

El Paso Planning & Community Development
2880 International Circle
Colorado Springs, CO 80910

RE: Letter of Intent– MVEA Saddlehorn Ranch

Dear EPC Planning and Community Development,

Mountain View Electric Association, Inc (MVEA) will be constructing 12.5 kV underground electrical distribution feeder line beginning at the intersection of Stapleton Drive and Curtis Road. The underground installation will be approximately 1.8 miles in length and starts at the Stapleton Drive and Highway 24 intersection. The installation will be open cut in the road ROW parallel to Stapleton Drive until then bore underneath Judge Orr Road. The underground installation will be on private property south of Judge Orr Road. The distribution line will be located in Sections 33 and 34, T12S, R64W and Section 3, T13S, R64W of the 6th P.M., El Paso County Colorado.

Please contact me for project all project related questions.

Regards,



Nicole Rietz
MVEA Engineering Coordinator
Direct 719-494-2615
Cell 719-749-8482
Office Hours: Mon – Thur 7:00 am to 5:30 p.m.

Please confirm if applicant will apply for a Work in Right of Way permit when cutting into county right of way. Please contact Rick Reiter at rickreiter@elpasoco.com for assistance in obtaining a Work in Right of Way permit.

Please confirm that proposed work will not adversely impact adjacent properties, traffic, and drainage or runoff patterns.

SWMP states that boring underneath Highway 24 is anticipated. Coordination with CDOT is required to determine CDOT requirements.

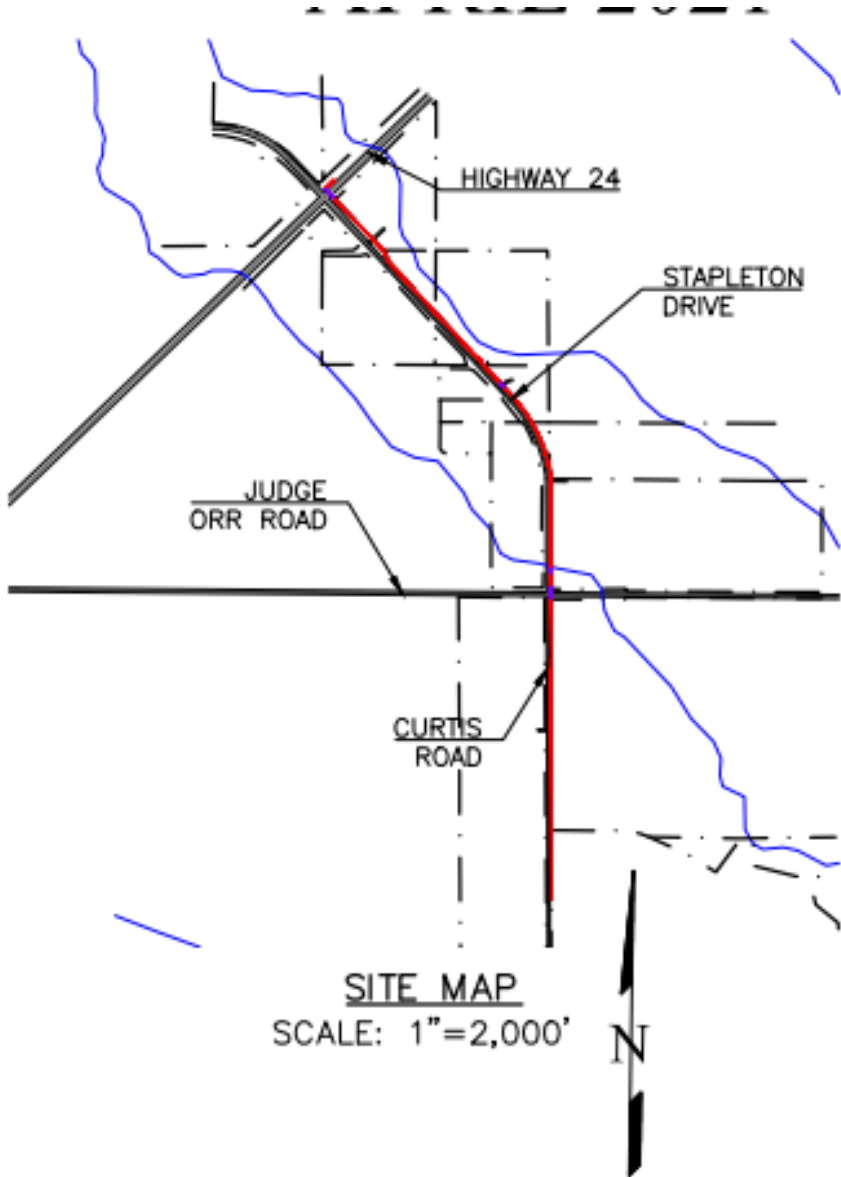

SITE MAP
SCALE: 1"=2,000'