

Wind/Solar  
Energy Generation  
Overlay Plan

PCD FILE NO. WSEO-17-001.

A TRACT LOCATED IN SECTIONS 17, 20,  
21, AND 22, TOWNSHIP 17 SOUTH, ALL IN  
RANGE 65 WEST OF THE 6TH PRINCIPAL  
MERIDIAN, EL PASO COUNTY, COLORADO

Designed: DCB

Checked: JNH

Drawn: DCB

Record Drawing by/date:

Revisions	DATE	DESCRIPTION
1	DATE	Changes per County comments

Prepared for:



16105 West 113th Street, Suite 105  
Lenexa, KS 66219

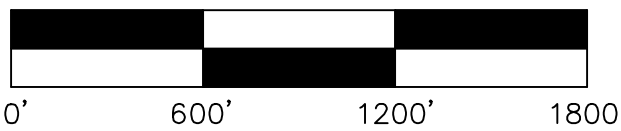

Front Range-Midway  
Solar Project

El Paso County, CO

Site Layout

Preliminary  
Not For Construction

Date: 1/25/18

Drawing No: 7 of 16

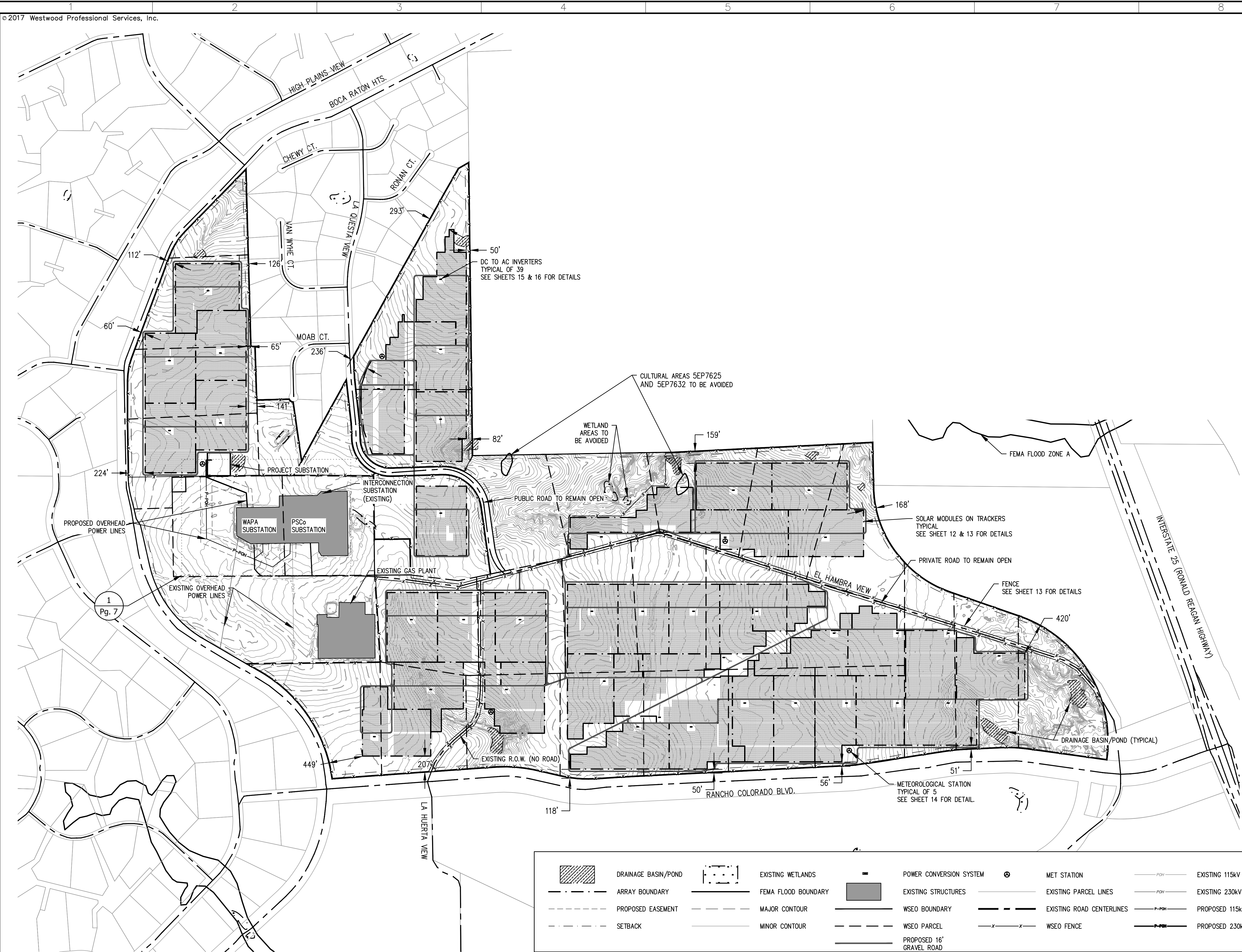



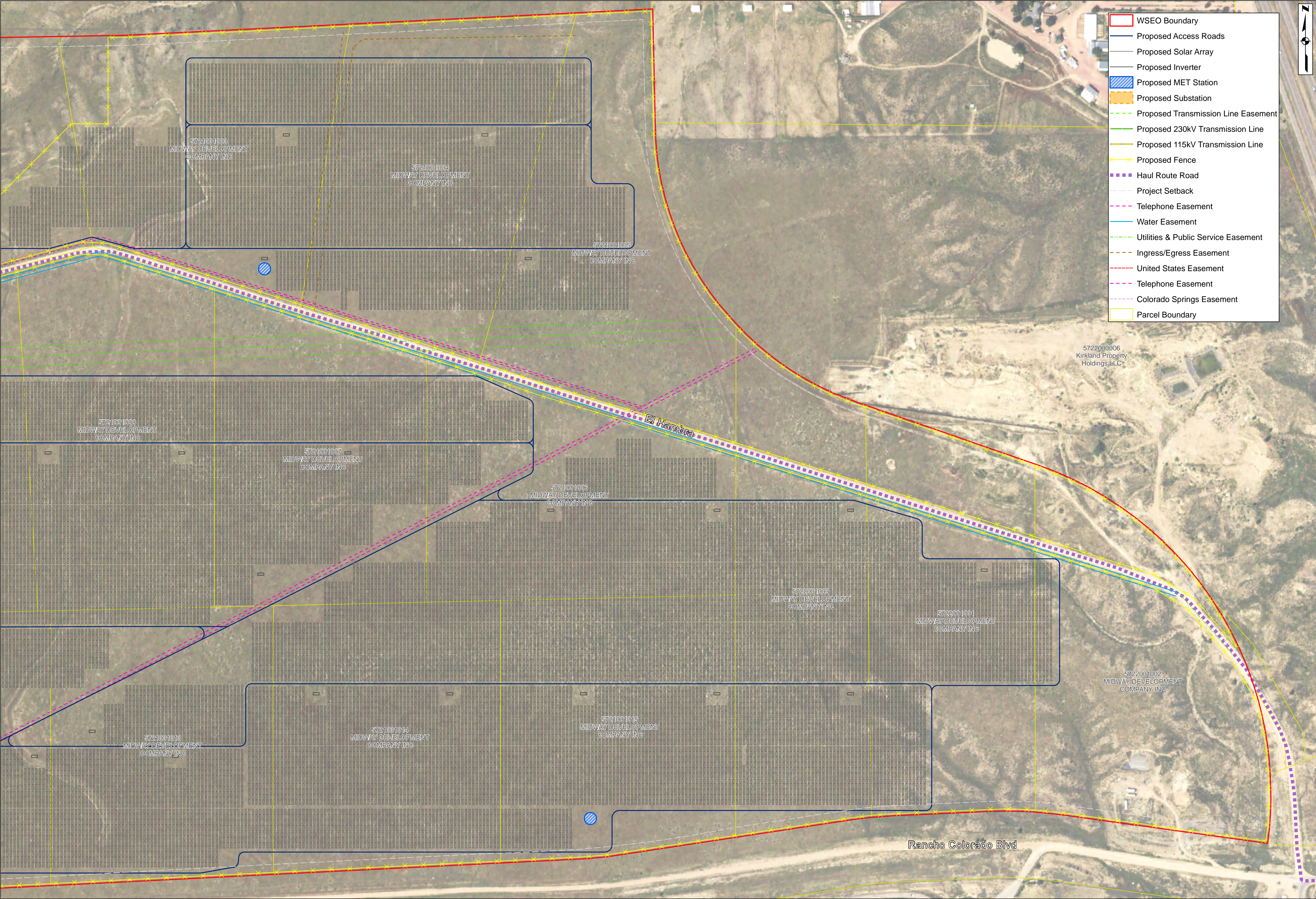

- WSEO Boundary
- Proposed Access Roads
- Proposed Solar Array
- Proposed Inverter
- Proposed MET Station
- Proposed Substation
- Proposed Transmission Line Easement
- Proposed 230kV Transmission Line
- Proposed 115kV Transmission Line
- Proposed Fence
- Haul Route Road
- Project Setback
- Telephone Easement
- Water Easement
- Utilities & Public Service Easement
- Ingress/Egress Easement
- United States Easement
- Telephone Easement
- Colorado Springs Easement
- Parcel Boundary

REVISIONS	1	2	3	4	5	6	7	8	9	10

FRONT RANGE MIDWAY  
SOLAR PROJECT  
SITE PLAN 1  
EL PASO COUNTY, COLORADO

SCALE  
0 100 200  
Feet  
1 inch = 200 feet

DATE: 1/15/2018  
DRAWN:  
CHECKED:

CORE  
PROJECT NO.

17-012

SHEET  
1 OF 3





- WSEO Boundary
- Proposed Access Roads
- Proposed Solar Array
- Proposed Inverter
- Proposed MET Station
- Proposed Substation
- Proposed Transmission Line Easement
- Proposed 230kV Transmission Line
- Proposed 115kV Transmission Line
- Proposed Fence
- Haul Route Road
- Project Setback
- Telephone Easement
- Water Easement
- Utilities & Public Service Easement
- Ingress/Egress Easement
- United States Easement
- Telephone Easement
- Colorado Springs Easement
- Parcel Boundary

REVISIONS	
00	
00	
00	
00	
00	
00	
00	
00	
00	
00	

FRONT RANGE MIDWAY  
SOLAR PROJECT  
SITE PLAN 2  
EL PASO COUNTY, COLORADO



