

1. IT SHALL BE THE RESPONSIBILITY OF THE CONTRACTOR TO VERIFY THE EXISTENCE AND LOCATION OF ALL UNDERGROUND UTILITIES ALONG THE ROUTE OF THE WORK. THE OMISSION FROM THIS SPECIFICATION OF THE INCLUSION OF UTILITIES OR OF PLANS IS NOT TO BE CONSIDERED AS THE NONEXISTENCE OF OR A DEFINITE LOCATION OF EXISTING UNDERGROUND UTILITIES.
2. THE CONTRACTOR SHALL TAKE THE NECESSARY PRECAUTIONS TO PROTECT EXISTING UTILITIES FROM DAMAGE DUE TO THIS OPERATION. ANY DAMAGE TO THE UTILITIES WILL BE REPLACED AT THE CONTRACTORS EXPENSE AND ANY SERVICE DISRUPTION WILL BE SETTLED BY THE CONTRACTOR.
3. ADDITIONAL EROSION CONTROL STRUCTURES MAY BE REQUIRED AT THE TIME OF CONSTRUCTION.
4. ALL BACKFILL, SUB-BASE AND / OR BASE COURSE (CLASS 6) MATERIAL SHALL BE COMPACTED TO THE SOLIDS ENGINEERS RECOMMENDATIONS, AND APPROVED BY EL PASO COUNTY DEVELOPMENT SERVICES ENGINEERING DIVISION.
5. ALL STATIONING IS CENTERLINE UNLESS OTHERWISE INDICATED. ALL ELEVATIONS ARE FLOW LINE UNLESS OTHERWISE INDICATED.
6. ALL DISTURBED PAVEMENT EDGES SHALL BE CUT TO NEAT LINES. REPAIR SHALL CONFORM TO THE EPC COM APPENDIX K - 1.2C.
7. ALL INTERSECTION ACCESSES TO BE CONSTRUCTED WITH A 25 FOOT SIGN VISIBILITY TRIANGLES AND THERE SHALL BE NO OBSTRUCTIONS GREATER THAN 18" IN THIS AREA.
8. ALL CULVERT AND STORM PIPES SHALL BE (SMOOTH INTERIOR CORRUGATED POLYETHYLENE PIPE (HDPPE) OR REINFORCED CONCRETE PIPE (RCP)). ALL CULVERTS SHALL BE PLACED COMPLETELY WITH FLARED END SECTIONS. ADEQUACY OF MATERIAL THICKNESS FOR ANY CSP INSTALLED SHALL BE VERIFIED BY OWNERS GEOLOGICAL ENGINEER TO SUPPORT MINIMUM 50 YEAR DESIGN LIFE. CULVERTS MUST CONFORM TO EPC COM SECTION 3.32 - CULVERTS.
9. ASPHALT THICKNESS AND BASE COURSE THICKNESS (COMPACTED) FOR ROADS SHALL BE PER DESIGN SPECIFICATION BY OWNERS GEOLOGICAL ENGINEER. OWNERS GEOLOGICAL ENGINEER TO BE ON SITE AT TIME OF ROAD CONSTRUCTION TO EVALUATE SOIL CONDITIONS AND DETERMINE IF ADDITIONAL MEASURES ARE NECESSARY TO ASSURE STABILITY OF THE NEW ROADS. PAVEMENT DESIGN SHALL BE APPROVED BY EL PASO COUNTY DEVELOPMENT SERVICES ENGINEERING DIVISION PRIOR TO CONSTRUCTION.
10. TYPE M RBP-RAP WITH 4" OF TYPE II GRANULAR BEDDING AND MARIFA 180N OR EQUAL MAY BE SUBSTITUTED WHERE TYPE I RBP-RAP WITH MARIFA 700 OR EQUAL IS SPECIFIED.
11. ALL MATERIALS AND INSTALLATION PROCEDURES SHALL BE IN COMPLIANCE WITH ANY AND ALL APPLICABLE EL PASO COUNTY STANDARDS AND WITH WOODMAN HILLS METRO DISTRICT CONSULTING ENGINEER APPROVAL.
12. ALL POTABLE WATER MAINS SHALL BE AWWA C900-SDR18 PIPE WITH PUSH-ON SINGLE GASKET TYPE JOINTS AND SHALL MEET THE REQUIREMENTS OF A / NSF 61.
13. ALL WATER MAIN FITTINGS SHALL BE MADE FROM GRAY-IRON OR DUCTILE IRON AND FURNISHED WITH MECHANICAL JOINT ENDS. ALL FITTINGS SHALL HAVE A PRESSURE RATING OF 250 PSI AND SHALL MEET THE REQUIREMENTS OF A / NSF 61.
14. ALL WATER LINE BENDS, TEES, BLOW-OFFS AND PLUGS AT DEAD-END MAINS SHALL BE PROTECTED FROM THRUST BY USING CONCRETE THROUST BLOCKS AND / OR RODDING AND RESTRAINED PIPE PER THE PAINT BRUSH HILLS METRO DISTRICT CONSULTING ENGINEER APPROVAL.
15. MAXIMUM DEFLECTION OF 8" OR 12" PVC WATER MAIN JOINTS IS 4 DEGREES. CORRESPONDING MINIMUM CURVE RADIUS IS 286'. ADDITIONAL 11.25" OR 22.5" BENDS MAY BE REQUIRED FOR PORTAL ALIGNMENT.
16. CONTRACTOR IS RESPONSIBLE FOR PROVIDING DETAILLED AS-BUILTS OF ALL WATER MAIN, STORM SEWER AND SANTIAGO SEWER MAIN INSTALLATIONS, INCLUDING ACCURATE DISTANCES OF MAIN LINES, VALVES, FITTINGS, MANHOLES AND LOCATIONS OF WATER AND SEWER SERVICES.
17. SANTIAGO SEWER PIPE AND FITTINGS: PIPE 4" - 8" ASTM D3034, TYPE PSN, SDR 35; PUSH-ON JOINTS AND MOLDED RUBBER GASKETS MANHOLE D3034A DEFLECTIONS, AFTER INSTALLATION AND BACK FILLING SHALL NOT EXCEED 3% OF THE PIPE DIAMETER. (MINIMUM CURVE RADIUS IS 100' FOR 8" PVC SANTIAGO SEWER MAIN)

1. THE DRAINAGE AND ROADWAY CONSTRUCTION SHALL MEET THE STANDARDS AND SPECIFICATIONS OF THE CITY OF COLORADO SPRINGS/EL PASO COUNTY DRAINAGE CRITERIA MANUAL, VOLUMES 1 AND 2, AND THE EL PASO COUNTY ENGINEERING CRITERIA MANUAL.
2. CONTRACTOR SHALL BE RESPONSIBLE FOR THE NOTIFICATION AND FIELD NOTIFICATION OF ALL EXISTING UTILITIES, WHETHER SHOWN ON THE PLANS OR NOT, BEFORE BEGINNING CONSTRUCTION. LOCATION OF EXISTING UTILITIES SHALL BE VERIFIED BY THE CONTRACTOR PRIOR TO CONSTRUCTION. CALL 811 TO CONTACT THE UTILITY NOTIFICATION CENTER OF COLORADO (UNCC).
3. CONTRACTOR SHALL KEEP A COPY OF THESE APPROVED PLANS, THE GRADING AND EROSION CONTROL PLAN, THE STORMWATER MANAGEMENT PLAN (SWMP), THE SOILS AND GEOTECHNICAL REPORT, AND THE APPROPRIATE DESIGN AND CONSTRUCTION STANDARDS AND SPECIFICATIONS AT THE JOB SITE AT ALL TIMES, INCLUDING THE FOLLOWING:
 - a. EL PASO COUNTY ENGINEERING CRITERIA MANUAL (ECM)
 - b. CITY OF COLORADO SPRINGS/EL PASO COUNTY DRAINAGE CRITERIA MANUAL, VOLUMES 1 AND 2
 - c. COLORADO DEPARTMENT OF TRANSPORTATION (CDOT) STANDARD SPECIFICATIONS FOR ROAD AND BRIDGE CONSTRUCTION
 - d. CDOT M & S STANDARDS
4. NOTWITHSTANDING ANYTHING DELETED IN THESE PLANS IN WORDS OR GRAPHIC REPRESENTATION, ALL CONSTRUCTION RELATED TO ROADS, STORM DRAINAGE AND EROSION CONTROL SHALL CONFORM TO THE STANDARDS AND REQUIREMENTS OF THE MOST RECENT VERSION OF THE DEVELOPMENT ADOPTED EL PASO COUNTY STANDARDS, INCLUDING THE LAND DEVELOPMENT CODE, THE ENGINEERING CRITERIA MANUAL, THE DRAINAGE CRITERIA MANUAL, AND THE DRAINAGE CRITERIA MANUAL, VOLUME 2. ANY DEVIATIONS FROM REGULATIONS AND STANDARDS MUST BE REQUESTED, AND APPROVED, IN WRITING. ANY MODIFICATIONS NECESSARY TO MEET CRITERIA AFTER-THE-FACT WILL BE ENTIRELY THE DEVELOPER'S RESPONSIBILITY TO RECTIFY.
5. IT IS THE DESIGN ENGINEER'S RESPONSIBILITY TO ACCURATELY SHOW EXISTING CONDITIONS, BOTH ONSITE AND OFFSITE, ON THE CONSTRUCTION PLANS. ANY MODIFICATIONS NECESSARY DUE TO CONFLICTS, OMISSIONS, OR CHANGED CONDITIONS WILL BE ENTIRELY THE DEVELOPER'S RESPONSIBILITY TO RECTIFY.
6. CONTRACTOR SHALL SCHEDULE A PRE-CONSTRUCTION MEETING WITH EL PASO COUNTY PLANNING AND COMMUNITY DEVELOPMENT (PCD) – INSPECTIONS, PRIOR TO STARTING CONSTRUCTION.
7. IT IS THE CONTRACTOR'S RESPONSIBILITY TO UNDERSTAND THE REQUIREMENTS OF ALL JURISDICTIONAL AGENCIES AND TO OBTAIN ALL REQUIRED PERMITS, INCLUDING BUT NOT LIMITED TO EL PASO COUNTY EROSION AND STORMWATER QUALITY CONTROL PERMIT (ESQOP), REGIONAL BUILDING FLOODPLAIN DEVELOPMENT PERMIT, U.S. ARMY CORPS OF ENGINEERS-ISSUED 401 AND/OR 404 PERMITS, AND COUNTY AND STATE FUGITIVE DUST PERMITS.
8. CONTRACTOR SHALL NOT DOWNS FROM THE PLANS WITHOUT FIRST OBTAINING WRITTEN APPROVAL FROM THE DESIGN ENGINEER AND PCD. CONTRACTOR SHALL NOTIFY THE DESIGN ENGINEER IMMEDIATELY UPON DISCOVERY OF ANY ERRORS OR INCONSISTENCIES.
9. ALL STORM DRAIN PIPE SHALL BE CLASS II RCP UNLESS OTHERWISE NOTED AND APPROVED BY PCD.
10. CONTRACTOR SHALL COORDINATE GEOTECHNICAL TESTING PER PCD STANDARDS. PAVEMENT DESIGN SHALL BE APPROVED BY EL PASO COUNTY PCD FOR ELEMENTS OF CURB AND GUTTER AND PAVEMENT.
11. ALL CONSTRUCTION TRAFFIC MUST ENTER/EXIT THE SITE AT APPROVED CONSTRUCTION ACCESS POINTS.
12. SIGHT VISIBILITY TRIANGLES AS IDENTIFIED IN THE PLANS SHALL BE PROVIDED AT ALL INTERSECTIONS. OBSTRUCTIONS GREATER THAN 18 INCHES ABOVE FLOWLINE ARE NOT ALLOWED WITHIN SIGHT TRIANGLES.
13. SIGNING AND STRIPING SHALL COMPLY WITH EL PASO COUNTY DOT AND MUTCD CRITERIA. [IF APPLICABLE, ADDITIONAL SIGNING AND STRIPING NOTES WILL BE PROVIDED.]
14. CONTRACTOR SHALL OBTAIN ANY PERMITS REQUIRED BY EL PASO COUNTY DOT, INCLUDING WORK WITHIN THE RIGHT-OF-WAY AND SPECIAL TRANSPORT PERMITS.
15. THE LIMITS OF CONSTRUCTION SHALL REMAIN WITHIN THE PROPERTY LINE UNLESS OTHERWISE NOTED. THE OWNER/DEVELOPER SHALL OBTAIN WRITTEN PERMISSION AND FEES/TIMES, WHERE REQUIRED, FROM ADJOINING PROPERTY OWNER(S) PRIOR TO ANY OFF-SITE DISTURBANCE, GRADING, OR CONSTRUCTION.

1. ALL SIGNS AND PAVEMENT MARKINGS SHALL BE IN COMPLIANCE WITH THE CURRENT MANUAL ON UNIFORM TRAFFIC CONTROL DEVICES (MUTCD).
2. REMOVAL OF EXISTING PAVEMENT MARKINGS SHALL BE ACCOMPLISHED BY A METHOD THAT DOES NOT MATERIALLY DAMAGE THE PAVEMENT. THE PAVEMENT MARKINGS SHALL BE REMOVED TO THE EXTENT THAT THEY WILL NOT BE VISIBLE UNDER DAY OR NIGHT CONDITIONS. IT SHALL BE ACCEPTABLE TO POSE UNDER EXISTING PAVEMENT MARKINGS.
3. ANY DEVIATION FROM THE STRIPING AND SIGNING PLAN SHALL BE APPROVED BY EL PASO COUNTY PLANNING AND COMMUNITY DEVELOPMENT.
4. ALL SIGNS SHOWN ON THE SIGNING AND STRIPING PLAN SHALL BE NEW SIGNS. EXISTING SIGNS MAY REMAIN OR BE REUSED IF THEY MEET CURRENT EL PASO COUNTY AND MUTCD STANDARDS.
5. STREET NAME AND REGULATORY STOP SIGNS SHALL BE ON THE SAME POST AT INTERSECTIONS.
6. ALL REMOVED SIGNS SHALL BE DISPOSED OF IN A PROPER MANNER BY THE CONTRACTOR.
7. ALL STREET NAME SIGNS SHALL HAVE "D" SERIES LETTERS, WITH LOCAL ROADWAY SIGNS BEING 4" UPPER-CASE LETTERS ON 8" BLANK AND NON-LOCAL ROADWAY SIGNS BEING 4" UPPER-CASE LETTERS ON 8" BLANK WITH A WHITE BORDER THAT IS NOT RECESSED. MULTI-LANE ROADWAYS WITH SPEED LIMITS OF 40 MPH OR HIGHER SHALL HAVE 8" UPPER-CASE LETTERS ON 18" BLANK WITH A WHITE BORDER THAT IS NOT RECESSED. THE WIDTH OF THE NON-RECESSED WHITE BORDERS SHALL MATCH PAGE 235 OF THE 2012 MUTCD "STANDARD HIGHWAY SIGNS".
8. ALL TRAFFIC SIGNS SHALL HAVE A MINIMUM HIGH INTENSITY PRISMATIC GRADE SHEETING.
9. ALL LOCAL RESIDENTIAL STREET SIGNS SHALL BE MOUNTED ON A 1.75"x 1.75" SQUARE TUBE SIGN POST AND STUB POST BASE. FOR OTHER APPLICATIONS, REFER TO THE CITY STANDARD S-614-B REGARDING USE OF THE P2 TUBULAR SIGN POST. SUBURBAN DESIGN.
10. ALL SIGNS SHALL BE SINGLE SHEET ALUMINUM WITH 0.100" MINIMUM THICKNESS.
11. ALL LIMIT LINES/STOP LINES, CROSSWALK LINES, PAVEMENT LEGENDS, AND ARROWS SHALL BE A MINIMUM 125 MIL THICKNESS PREFORMED THERMOPLASTIC PAVEMENT MARKINGS WITH TAPERED LEADING EDGES PER CITY STANDARD S-627-1. WORD AND SYMBOL MARKINGS SHALL BE 1/2" NARROW TYPE. STOP BARS SHALL BE 24"x 11". CROSSWALKS LINES SHALL BE 12" WIDE AND 8" LONG PER CITY D-627-1.
12. ALL LONGITUDINAL LINES SHALL BE A MINIMUM 150 MIL THICKNESS EPOXY PAINT. ALL NON-LOCAL RESIDENTIAL ROADWAYS SHALL INCLUDE BOTH RIGHT AND LEFT EDGE LINE STRIPING AND ANY ADDITIONAL STRIPING AS REQUIRED BY CITY D-627-1.
13. THE CONTRACTOR SHALL NOTIFY EL PASO COUNTY PLANNING AND COMMUNITY DEVELOPMENT (719) 520-6819 PRIOR TO AND UPON COMPLETION OF SIGNING AND STRIPING.
14. THE CONTRACTOR SHALL OBTAIN A WORK IN THE RIGHT OF WAY PERMIT FROM THE EL PASO COUNTY DEPARTMENT OF PUBLIC WORKS (DPW) PRIOR TO ANY SIGNAGE OR STRIPING WORK WITHIN AN EXISTING EL PASO COUNTY ROADWAY.

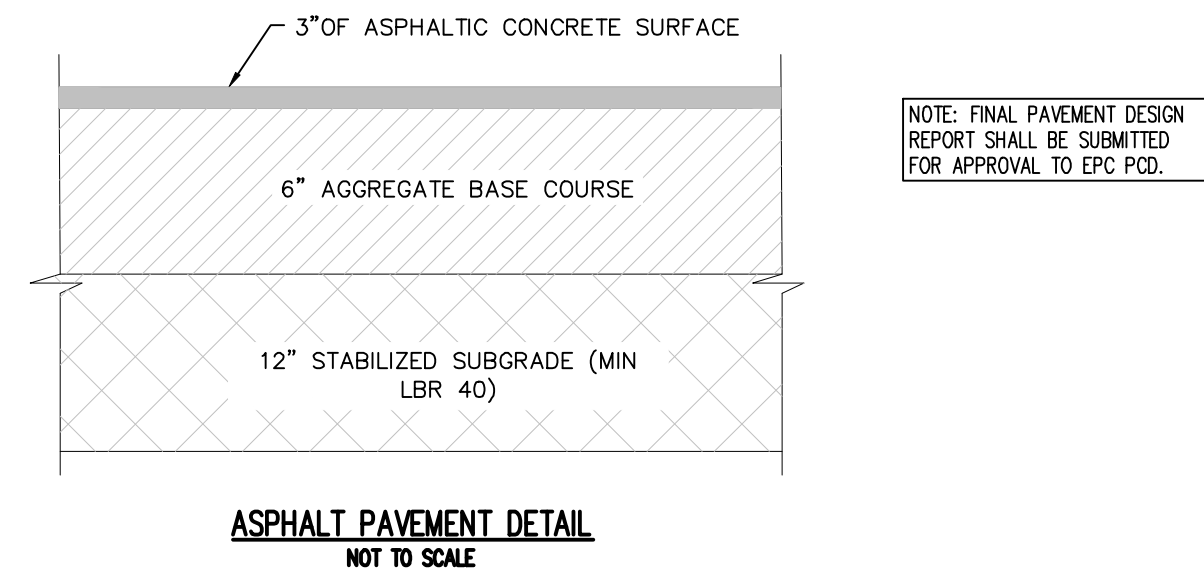

PUBLIC IMPROVEMENT CONSTRUCTION PLANS
WOODMEN FRONTAGE RD. TURN LANE
FOR
CHALLENGER COMMUNITIES, LLC

BENTGRASS MEADOW DR. & WOODMEN FRONTAGE RD.
FALCON, CO 80831 EL PASO COUNTY

C0.1
Sheet 2 of 8



PUBLIC IMPROVEMENT CONSTRUCTION PLANS
WOODMEN FRONTAGE RD. TURN LANE
FOR
CHALLENGER COMMUNITIES, LLC

BENTGRASS MEADOW DR. & WOODMEN FRONTAGE RD.
FALCON, CO 80831 EL PASO COUNTY

[illegible]

Project No:	CLH000024
Drawn By:	XXX
Checked By:	XXX
Date:	Submittal Date







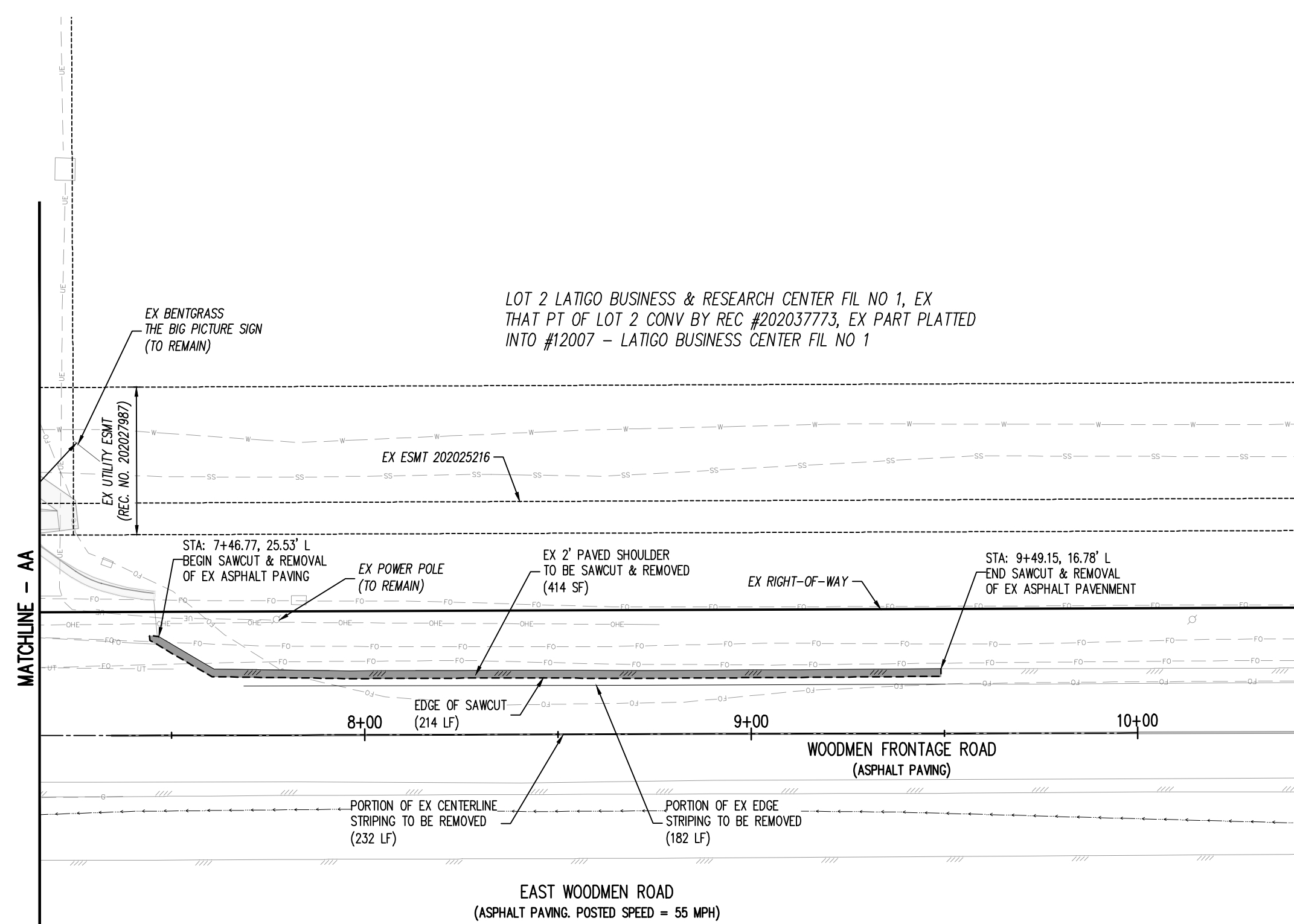
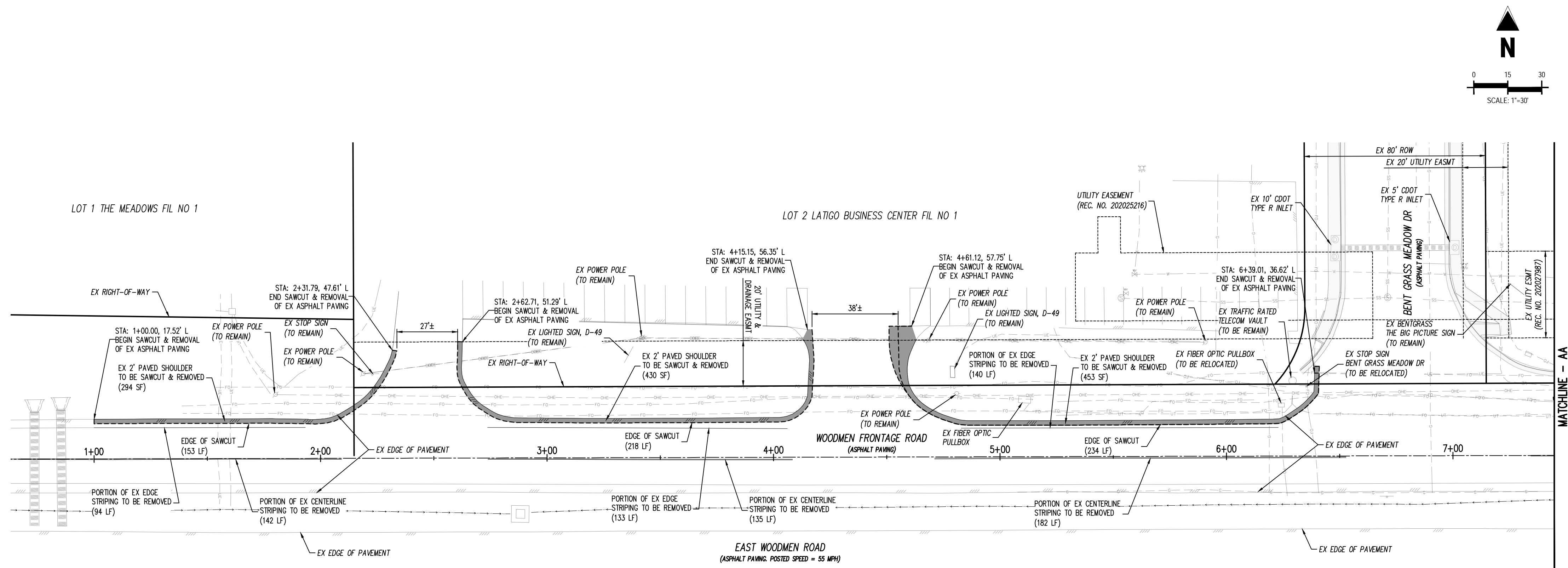

















EXISTING CONDITIONS & DEMOLITION PLAN

C1.1

Sheet 3 of 8



LEGEND

	PROPOSED SAWCUT LINE
	EXISTING PROPERTY LINE
	EXISTING GAS LINE
	EXISTING WATER LINE
	EXISTING UNDERGROUND ELECTRIC
	EXISTING FIBER OPTIC LINE
	EXISTING SANITARY SEWER
	EXISTING OVERHEAD ELECTRIC LINE
	EXISTING FENCE LINE
	EXISTING STORM LINE
	FOUND PROPERTY MONUMENT
	EXISTING SANITARY MANHOLE
	EXISTING WATER VALVE
	EXISTING SIGN
	EXISTING UTILITY MARKER POST
	EXISTING TELECOM PEDESTAL
	EXISTING ELECTRICAL TRANSFORMER
	FIBER OPTIC PULL BOX
	EXISTING FLARED END SECTION
	EXISTING UTILITY POLE
	6921 EXISTING MINOR CONTOUR
	6922 EXISTING MAJOR CONTOUR
	EXISTING ASPHALT TO BE REMOVED
	EXISTING CONCRETE TO BE REMOVED
	EXISTING GRAVEL TO BE REMOVED

CONTRACTORS NOTE:

ALL EXISTING UNDERGROUND UTILITIES LOCATIONS APPROXIMATELY SHOWN. THE CONTRACTOR SHALL DETERMINE THE EXACT LOCATION OF ALL EXISTING UTILITIES BEFORE COMMENCING WORK. THE CONTRACTOR SHALL BE RESPONSIBLE FOR ANY DAMAGES CAUSED BY ANY CONSTRUCTION ACTIVITIES CAUSED IF THE UTILITY LOCATE HAS NOT BEEN PERFORMED.

BENCHMARK

COLORADO SPRINGS UTILITIES FACILITIES INFORMATION MANAGEMENT SYSTEMS (FIMS) BENCHMARK,
 MONUMENT BL75
 DESCRIPTION: SET 2" ALUM CAP IN SW END OF HEADWALL OF CONC BOX CULVERT APPROX 500'
 EAST OF MEADOW DRIVE
 ELEVATION = 6892.53'
 NOTE: VERTICAL CONTROL VALUES ARE BASED ON NATIONAL GEODETIC VERTICAL DATUM, 1929
 AND THE 1960 SUPPLEMENTARY ADJUSTMENT

BASIS OF BEARING

THE EXISTING PROPERTY LINES SHOWN ARE APPROXIMATE. BASIS OF BEARINGS IS NOT PROVIDED FOR THIS PROJECT.

NOTE: CONTRACTOR SHALL PROTECT ALL EXISTING SURVEY MONUMENTATION. CONTRACTOR SHALL HAVE LICENSED SURVEYOR REPLACE ANY DAMAGED OR DISTURBED MONUMENTATION AT THEIR COST.

SURVEYOR TO OBTAIN AUTOCAD FILE FROM ENGINEER AND VERIFY ALL HORIZONTAL CONTROL DIMENSIONING PRIOR TO CONSTRUCTION STAKING. SURVEYOR MUST VERIFY ALL BENCHMARK, BASIS OF BEARING AND DATUM INFORMATION TO ENSURE IMPROVEMENTS WILL BE AT THE SAME HORIZONTAL AND VERTICAL LOCATIONS SHOWN ON THE DESIGN CONSTRUCTION DRAWINGS. PRIOR TO CONSTRUCTION STAKING ANY DISCREPANCY MUST BE REPORTED TO OWNER AND ENGINEER PRIOR TO CONTINUATION OF ANY FURTHER STAKING OR CONSTRUCTION WORK.

NOTE: CONTRACTOR MUST COORDINATE WORK WITH UTILITY COMPANY AND CITY PRIOR TO BEGINNING WORK AND IS RESPONSIBLE FOR ALL MATERIALS, LABOR, REPAIRS, ETC. TO COMPLETE WORK AND RESTORE AREA TO SAME STATE PRIOR TO STARTING WORK.

CONTRACTOR RESPONSIBLE FOR AS-BUILT DRAWINGS, TESTS, REPORTS AND/OR ANY OTHER CERTIFICATES OR INFORMATION AS REQUIRED FOR ACCEPTANCE OF WORK FROM CITY, UTILITY DISTRICTS OR ANY OTHER GOVERNING AGENCY.

CAUTION - NOTICE TO CONTRACTOR

1. ALL UTILITY LOCATIONS SHOWN ARE BASED ON MAPS PROVIDED BY THE APPROPRIATE UTILITY COMPANY AND FIELD SURFACE EVIDENCE AT THE TIME OF SURVEY AND IS TO BE CONSIDERED AN APPROXIMATE LOCATION ONLY. IT IS THE CONTRACTOR'S RESPONSIBILITY TO FIELD VERIFY THE LOCATION OF ALL UTILITIES, PUBLIC OR PRIVATE, WHETHER SHOWN ON THE PLANS OR NOT, PRIOR TO CONSTRUCTION. REPORT ANY DISCREPANCIES TO THE ENGINEER PRIOR TO CONSTRUCTION.
2. WHERE A PROPOSED UTILITY CROSSES AN EXISTING UTILITY, IT IS THE CONTRACTOR'S RESPONSIBILITY TO FIELD VERIFY THE HORIZONTAL AND VERTICAL LOCATION OF SUCH EXISTING UTILITY EITHER THROUGH THE USE OF AN ALTERNATIVE METHOD. REPORT INFORMATION TO THE ENGINEER PRIOR TO CONSTRUCTION.
- 811**
- Know what's below.
Call before you dig.**



Know what's **below**.
Call before you dig.

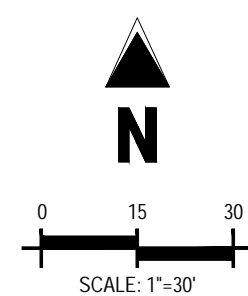

CONTRACTORS NOTE:
ALL EXISTING UNDERGROUND UTILITIES LOCATIONS APPROXIMATELY SHOWN. THE CONTRACTOR SHALL DETERMINE THE EXACT LOCATION OF ALL EXISTING UTILITIES BEFORE COMMENCING WORK. THE CONTRACTOR SHALL BE RESPONSIBLE FOR ANY DAMAGES CAUSED BY ANY CONSTRUCTION ACTIVITIES CAUSED IF THE UTILITY LOCATE HAS NOT BEEN PERFORMED.

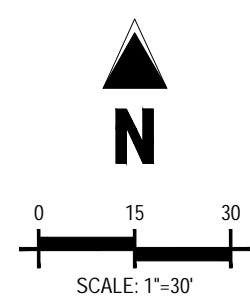

COPYRIGHT
THESE PLANS ARE AN INSTRUMENT OF SERVICE
AND ARE THE PROPERTY OF GALLOWAY, AND MAY
NOT BE DUPLICATED, DISCLOSED, OR REPRODUCED
WITHOUT THE WRITTEN CONSENT OF GALLOWAY.
COPYRIGHTS AND INFRINGEMENTS WILL BE
ENFORCED AND PROSECUTED.



PUBLIC IMPROVEMENT CONSTRUCTION PLANS
WOODMEN FRONTAGE RD. TURN LANE
FOR
CHALLENGER COMMUNITIES, LLC
BENTGRASS MEADOW DR. & WOODMEN FRONTAGE RD.
FALCON, CO 80831 EL PASO COUNTY

[illegible]

Project No:	CLH000024
Drawn By:	XXX
Checked By:	XXX
Date:	Submittal Date

DETAIL GRADING PLAN

C2.2

Sheet 5 of 8

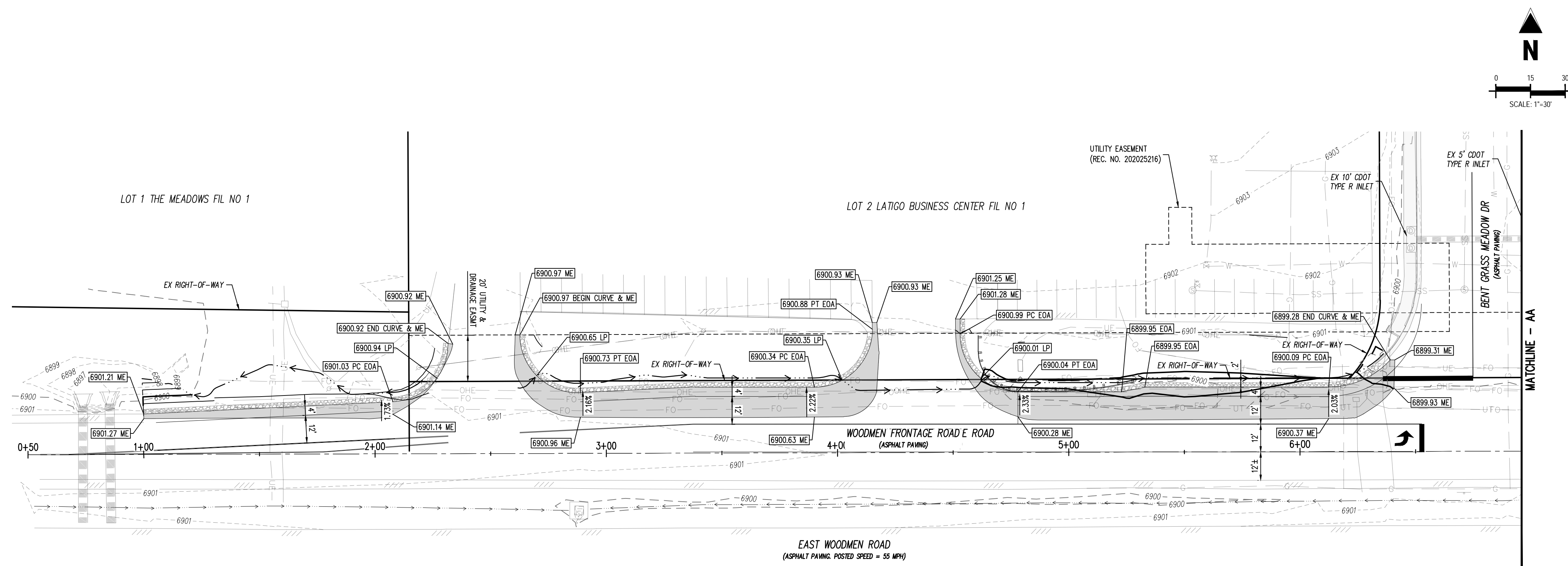

WOODMEN FRONTAGE ROAD
SCALE: 1"=30'

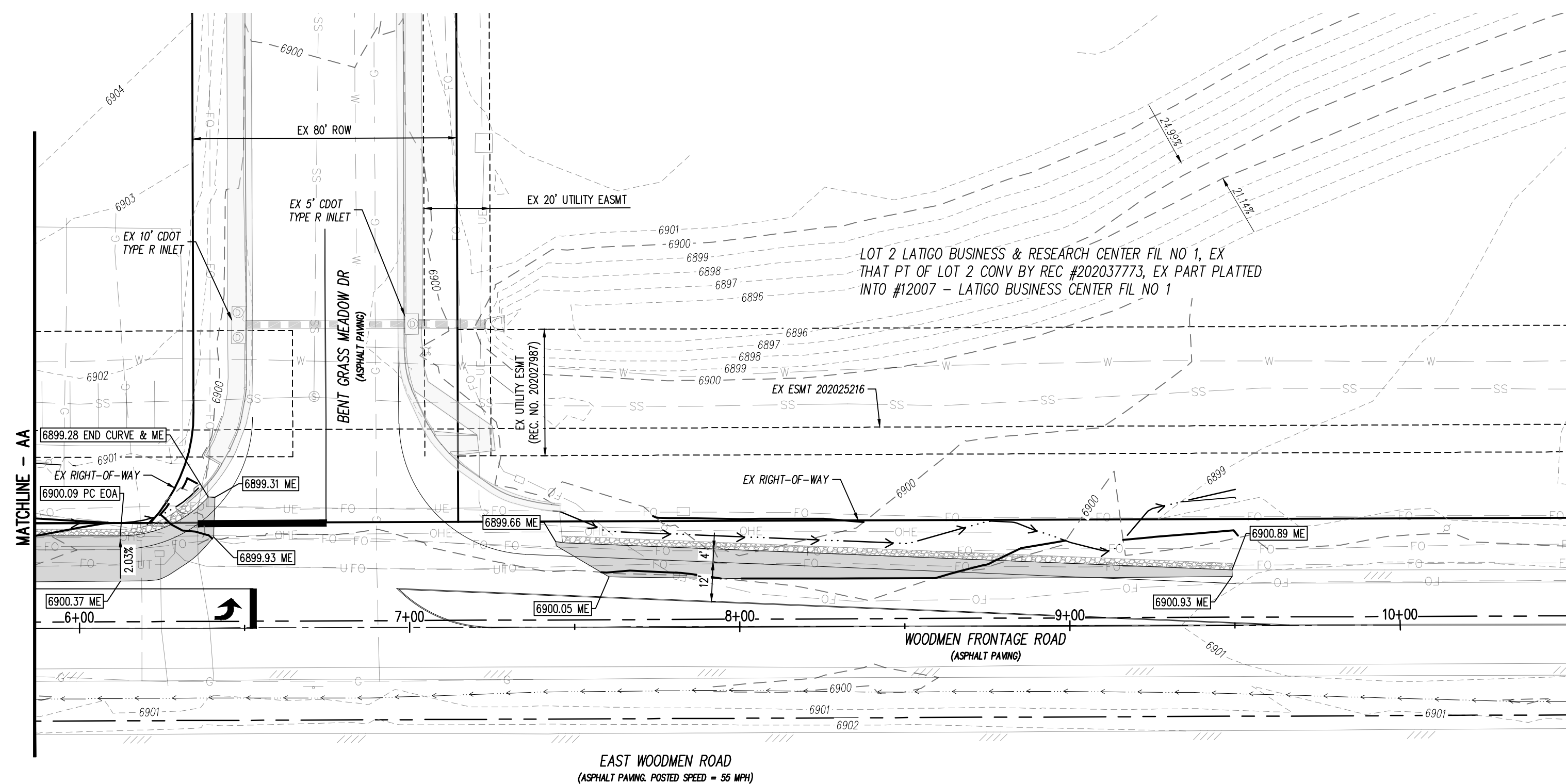

WOODMEN FRONTAGE ROAD
SCALE: 1"=30'

LEGEND

	EXISTING PROPERTY LINE (PROPOSED PROJECT BOUNDARY)
	EXISTING PROPERTY LINE
	PROPOSED PROPERTY LINE (PROPOSED PROJECT BOUNDARY)
	EXISTING RIGHT OF WAY LINE
	PROPOSED RIGHT OF WAY LINE
	EXISTING LOT LINE
	PROPOSED LOT LINE
	EXISTING EASEMENT
	PROPOSED EASEMENT
	EXISTING ROADWAY CENTER LINE
	PROPOSED ROADWAY CENTER LINE
	EXISTING STORM DRAIN PIPE
	PROPOSED STORM DRAIN PIPE
	EXISTING WATER LINE
	PROPOSED WATER LINE
	EXISTING SANITARY SEWER LINE
	PROPOSED SANITARY SEWER LINE
	EXISTING DRAINAGE FEATURE OUTLINE
	PROPOSED DRAINAGE FEATURE OUTLINE

CONTRACTORS NOTE:

ALL EXISTING UNDERGROUND UTILITIES LOCATIONS APPROXIMATELY SHOWN. THE CONTRACTOR SHALL DETERMINE THE EXACT LOCATION OF ALL EXISTING UTILITIES BEFORE COMMENCING WORK. THE CONTRACTOR SHALL BE RESPONSIBLE FOR ANY DAMAGES CAUSED BY ANY CONSTRUCTION ACTIVITIES CAUSED IF THE UTILITY LOCATE HAS NOT BEEN PERFORMED.

BASIS OF BEARING

THE EXISTING PROPERTY LINES SHOWN ARE APPROXIMATE. BASIS OF BEARINGS IS NOT PROVIDED FOR THIS PROJECT.

BENCHMARK

NOTE: VERTICAL CONTROL VALUES ARE BASED ON NATIONAL GEODETIC VERTICAL DATUM, 1929
AND THE 1960 SUPPLEMENTARY ADJUSTMENT

NOTES:

1. CONTRACTOR TO COORDINATE WITH OWNER AND DETERMINE LOCATION OF STABILIZED STAGING AREA AND STOCKPILE LOCATIONS.
2. CONTRACTOR SHALL DEVELOP A CONSTRUCTION PLAN PRIOR TO BEGINNING OF CONSTRUCTION ACTIVITIES.

CAUTION - NOTICE TO CONTRACTOR

1. ALL UTILITY LOCATIONS SHOWN ARE BASED ON PLANS PROVIDED BY THE APPROPRIATE UTILITY COMPANY AND FIELD SURVEY EVIDENCE AT THE TIME OF SURVEY AND IS TO BE CONSIDERED AN APPROXIMATE LOCATION ONLY. IT IS THE CONTRACTOR'S RESPONSIBILITY TO FIELD VERIFY THE LOCATION OF ALL UTILITIES, PUBLIC OR PRIVATE, WHETHER SHOWN ON THE PLANS OR NOT, PRIOR TO CONSTRUCTION. REPORT ANY DISCREPANCIES TO THE ENGINEER PRIOR TO CONSTRUCTION.

2. WHERE A PROPOSED UTILITY CROSSES AN EXISTING UTILITY, IT IS THE CONTRACTOR'S RESPONSIBILITY TO FIELD VERIFY THE HORIZONTAL AND VERTICAL LOCATION OF SUCH EXISTING UTILITY EITHER THROUGH THE USE OF AN ALTERNATIVE METHOD, REPORT INFORMATION TO THE ENGINEER PRIOR TO CONSTRUCTION.



Know what's **below**.
Call before you dig.

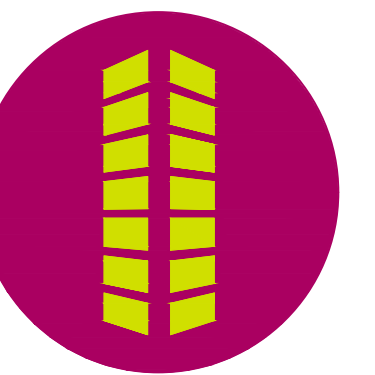

PUBLIC IMPROVEMENT CONSTRUCTION PLANS
WOODMEN FRONTAGE RD. TURN LANE
FOR
CHALLENGER COMMUNITIES, LLC
BENTGRASS MEADOW DR. & WOODMEN FRONTAGE RD.
FALCON, CO 80831 EL PASO COUNTY

[illegible]

Project No:	CLH000024
Drawn By:	XXX
Checked By:	XXX
Date:	Submittal Date

STREET IMPROVEMENT SECTIONS

C2.3

Sheet 6 of 8

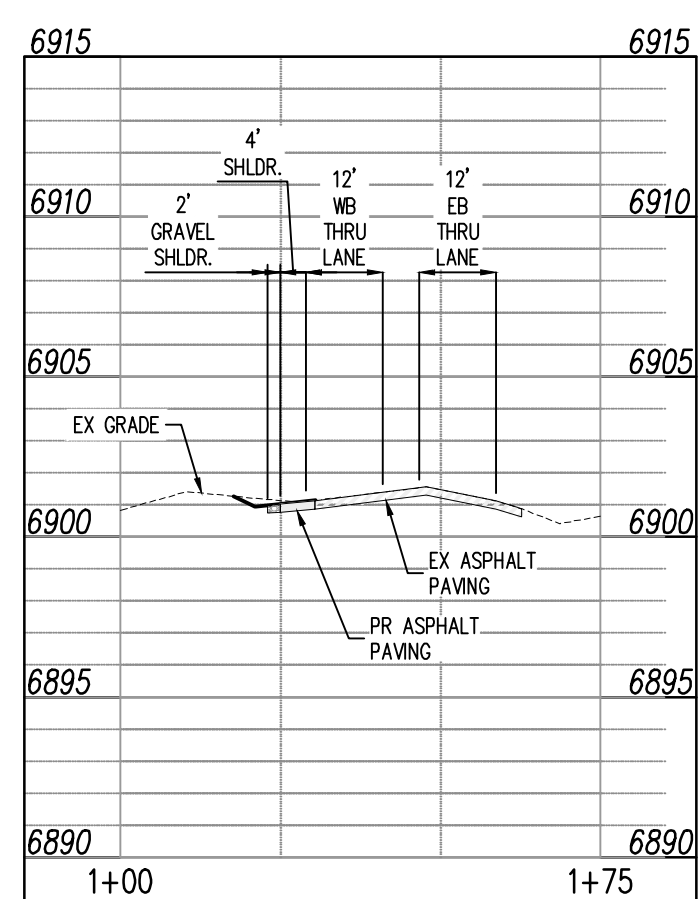
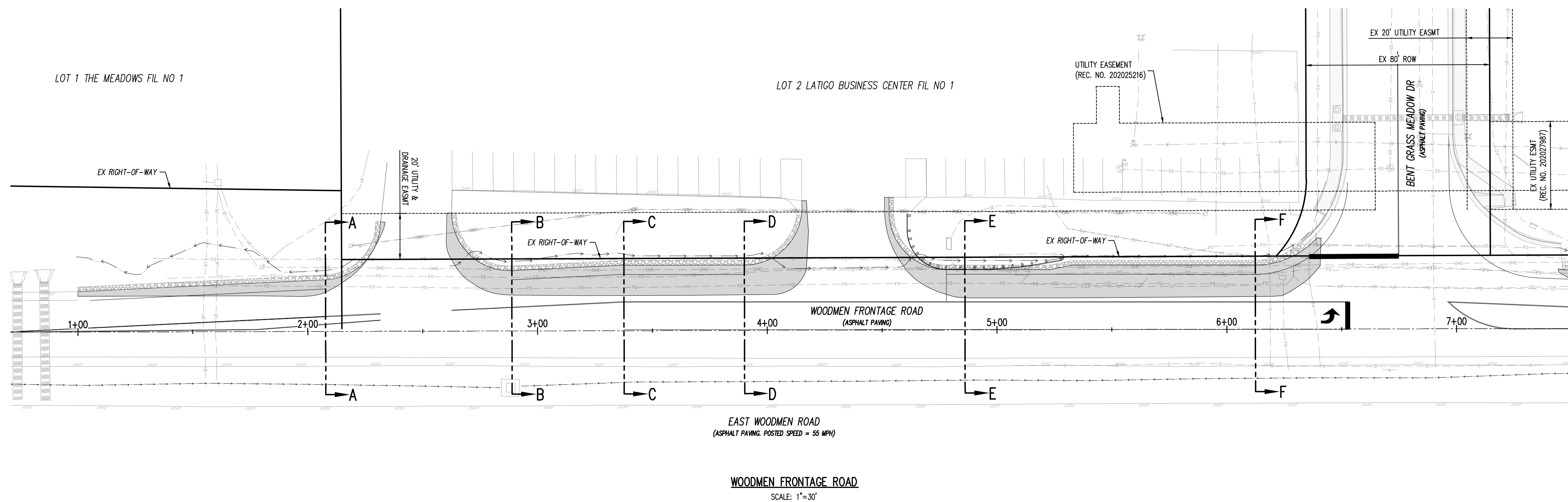

SECTION A-A
STA: 1+00 - 1+75
SCALE: H: 1"=30' V: 1"=6'

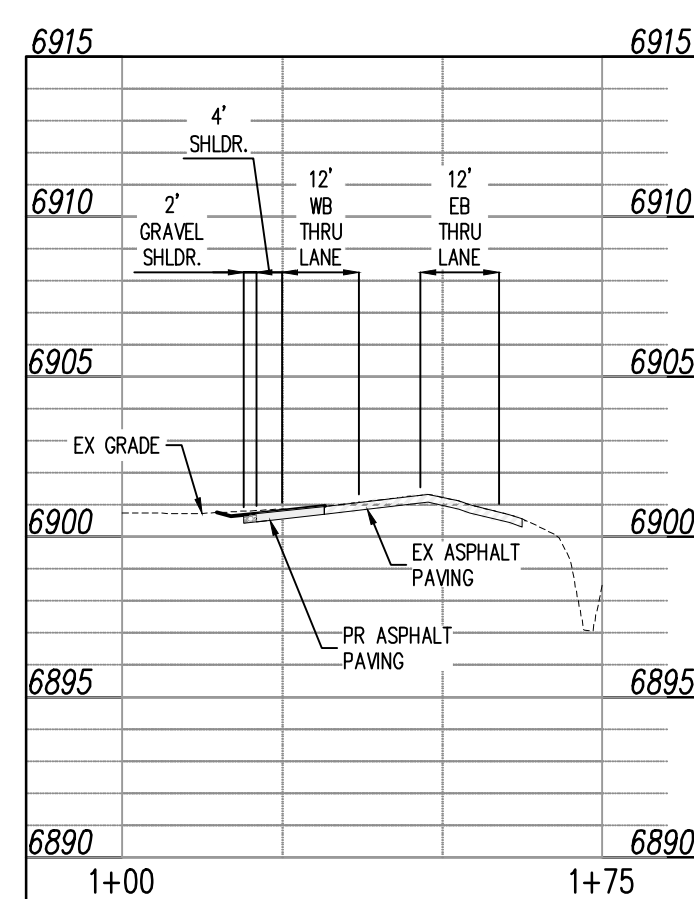

SECTION B-B
STA: 1+00 - 1+75
SCALE: H: 1"=30' V: 1"=6'

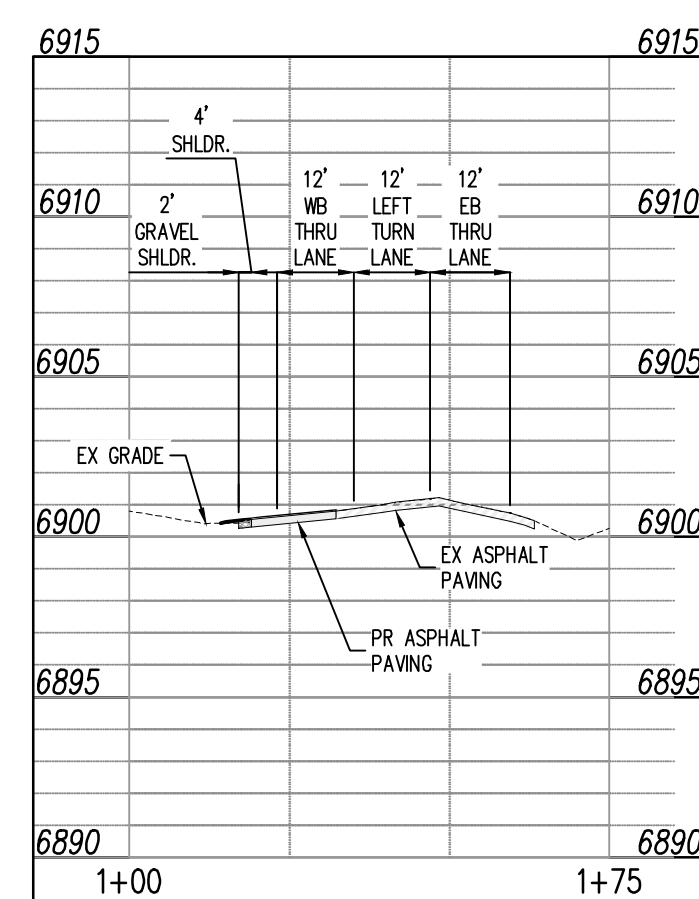

SECTION C-C
STA: 1+00 - 1+75
SCALE: H: 1"=30' V: 1"=6'

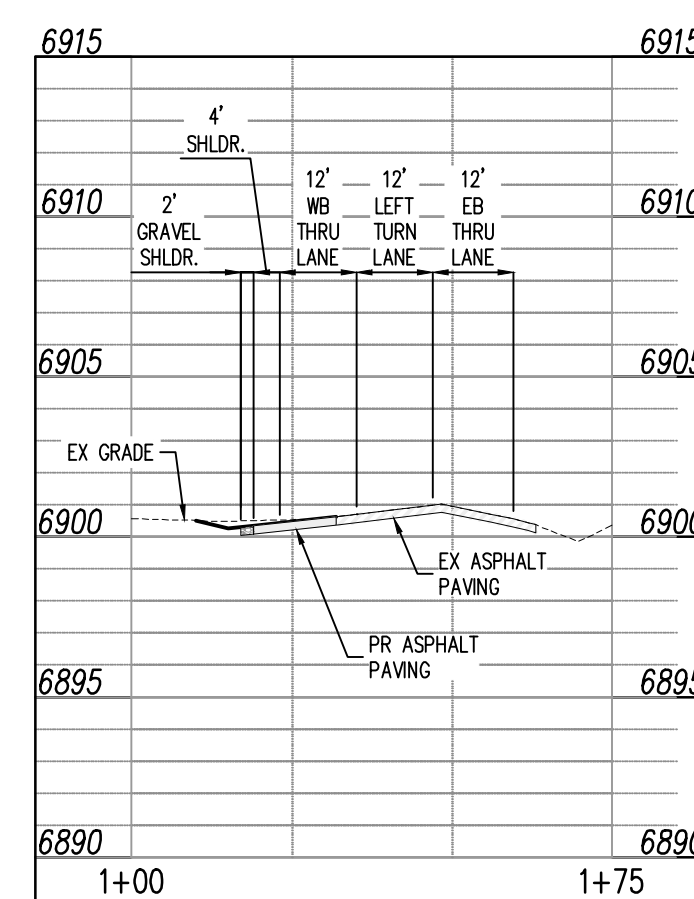

SECTION D-D
STA: 1+00 - 1+75
SCALE: H: 1"=30' V: 1"=6'

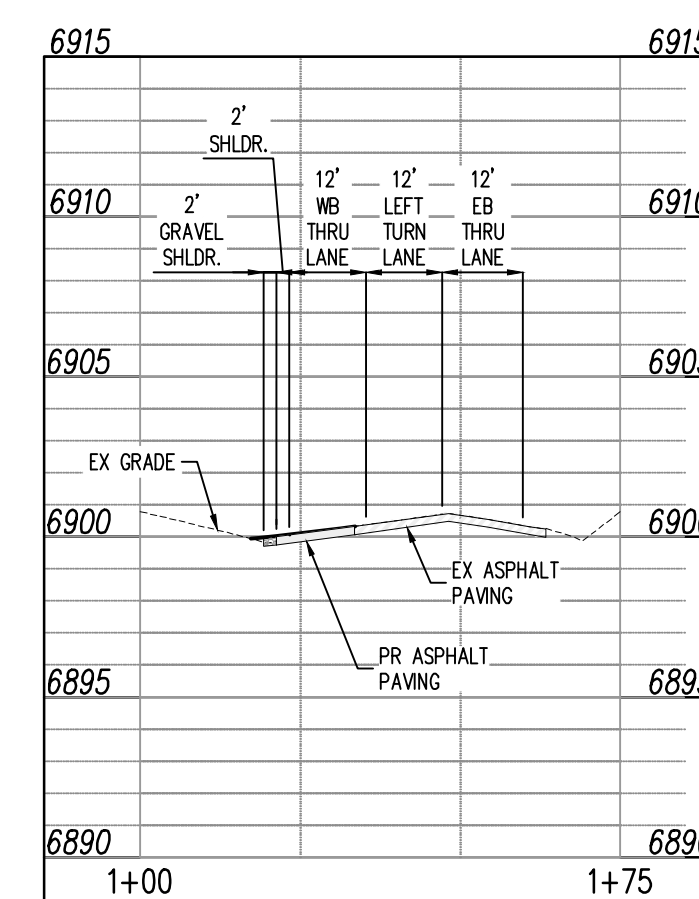

SECTION E-E
STA: 1+00 - 1+75
SCALE: H: 1"=30' V: 1"=6'

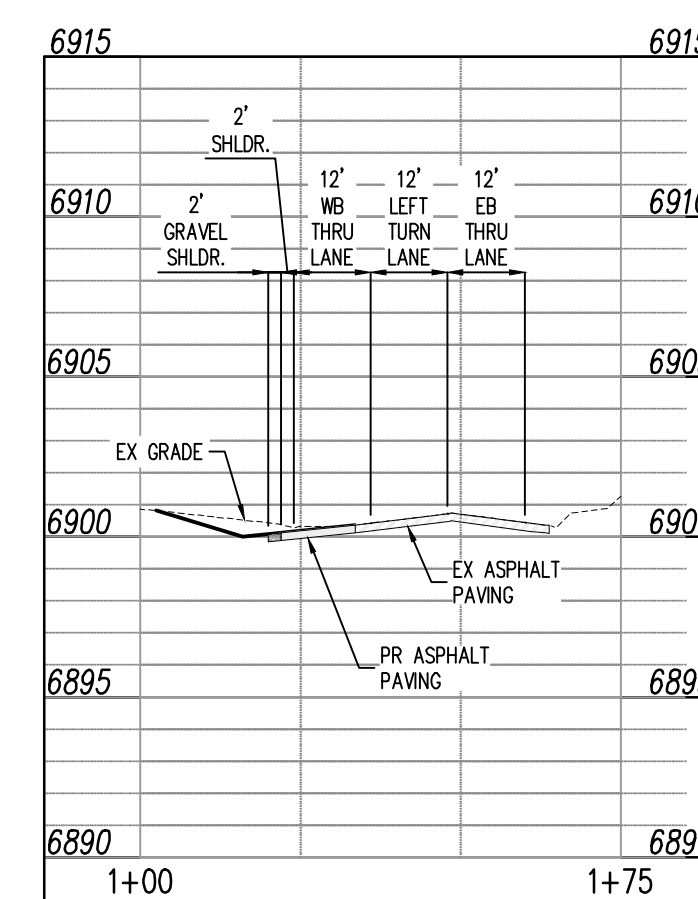

SECTION F-F
STA: 1+00 - 1+75
SCALE: H: 1"=30' V: 1"=6'

- ### LEGEND

- | | |
|--|--|
| | EXISTING PROPERTY LINE |
| | EXISTING PROPERTY LINE |
| | PROPOSED PROPERTY LINE (PROPOSED PROJECT BOUNDARY) |
| | EXISTING RIGHT OF WAY LINE |
| | PROPOSED RIGHT OF WAY LINE |
| | EXISTING LOT LINE |
| | PROPOSED LOT LINE |
| | EXISTING EASEMENT |
| | PROPOSED EASEMENT |
| | EXISTING ROADWAY CENTER LINE |
| | PROPOSED ROADWAY CENTER LINE |
| | EXISTING STORM DRAIN PIPE |
| | PROPOSED STORM DRAIN PIPE |
| | EXISTING WATER LINE |
| | PROPOSED WATER LINE |
| | EXISTING SANITARY SEWER LINE |
| | PROPOSED SANITARY SEWER LINE |
| | EXISTING DRAINAGE FEATURE OUTLINE |
| | PROPOSED DRAINAGE FEATURE OUTLINE |
| | EXISTING SWALE WITH FLOW DIRECTION |
| | PROPOSED SWALE WITH FLOW DIRECTION |
| | 100-YEAR FEMA FLOODPLAIN |
| | PROPOSED CONCRETE |
| | PROPOSED CDOT CLASS 6 GRAVEL |
| | PROPOSED RIP RAP |
| | EXISTING CONCRETE PAVING |
| | EXISTING CDOT CLASS 6 GRAVEL |
| | EXISTING 1" TO 2" CRUSHED ROCK |
| | EXISTING RIP RAP |
| | EXISTING GROUTED BOULDERS |
| | PROPOSED LOT # |
| | EXISTING LOT # |

1

CAUTION - NOTICE TO CONTRACTOR

1. ALL UTILITY LOCATIONS SHOWN ARE BASED ON MAPS PROVIDED BY THE APPROPRIATE UTILITY COMPANY AND FIELD SURFACE EVIDENCE AT THE TIME OF SURVEY AND IS TO BE CONSIDERED AN APPROXIMATE LOCATION ONLY. IT IS THE CONTRACTOR'S RESPONSIBILITY TO FIELD VERIFY THE LOCATION OF ALL UTILITIES, PUBLIC OR PRIVATE, WHETHER SHOWN ON THE PLANS OR NOT, PRIOR TO CONSTRUCTION. REPORT ANY DISCREPANCIES TO THE ENGINEER PRIOR TO CONSTRUCTION.
2. WHERE A PROPOSED UTILITY CROSSES AN EXISTING UTILITY, IT IS THE CONTRACTOR'S RESPONSIBILITY TO FIELD VERIFY THE HORIZONTAL AND VERTICAL LOCATION OF SUCH EXISTING UTILITY THROUGH EITHER SURVEY OR ALTERNATE METHOD. REPORT INFORMATION TO THE ENGINEER PRIOR TO CONSTRUCTION.
- 811**
- Know what's below.
Call before you dig.**



now what's **below**.
Call before you dig.

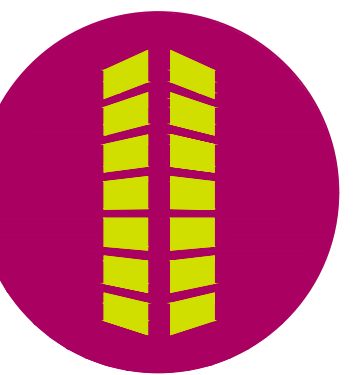

PUBLIC IMPROVEMENT CONSTRUCTION PLANS
WOODMEN FRONTAGE RD. TURN LANE
FOR
CHALLENGER COMMUNITIES, LLC
BENTGRASS MEADOW DR. & WOODMEN FRONTAGE RD.
FALCON, CO 80831 EL PASO COUNTY

[illegible]

Project No:	CLH000024
Drawn By:	XXX
Checked By:	XXX
Date:	Submittal Date

STREET IMPROVEMENT SECTIONS

C2.4

Sheet 7 of 8

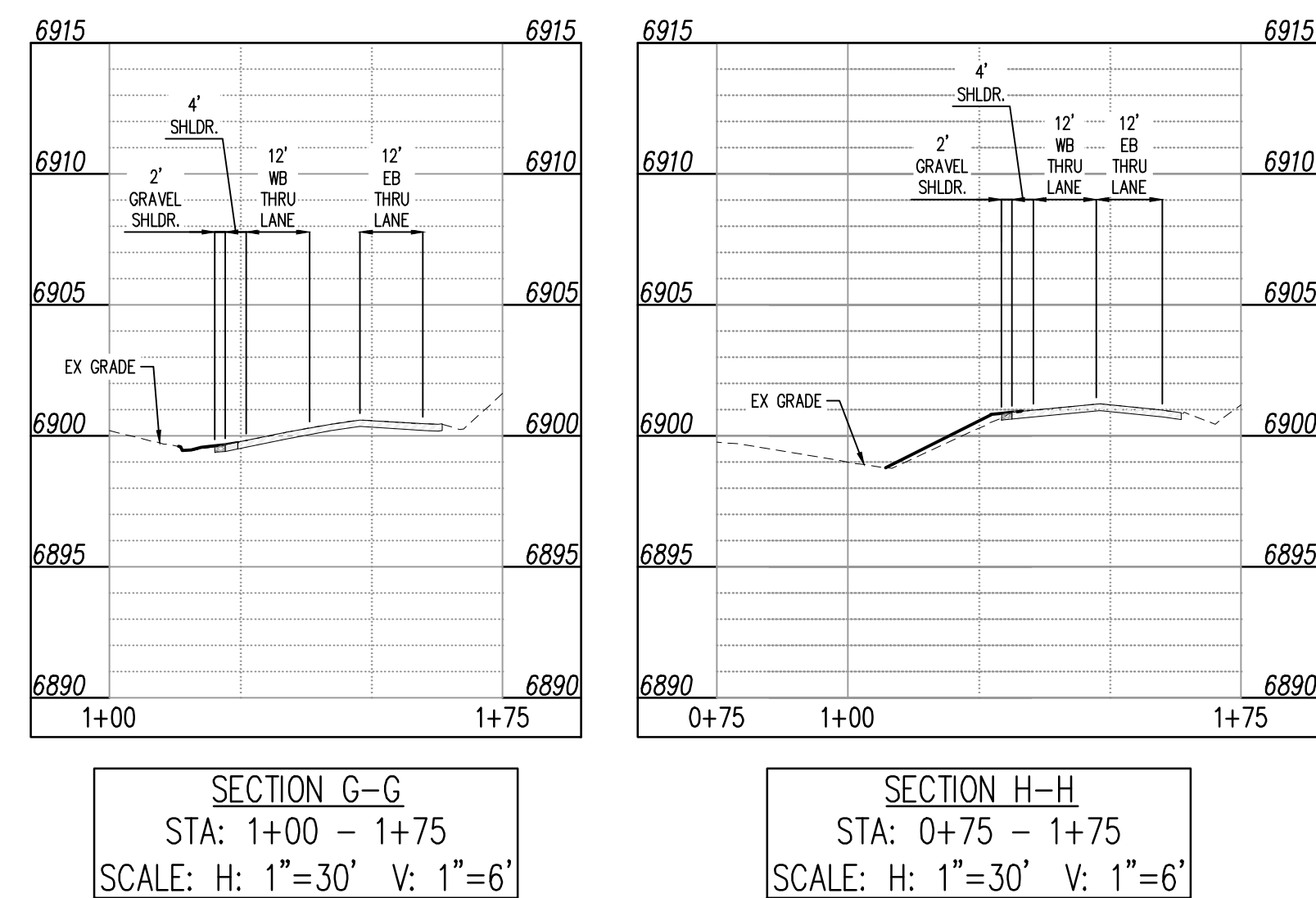
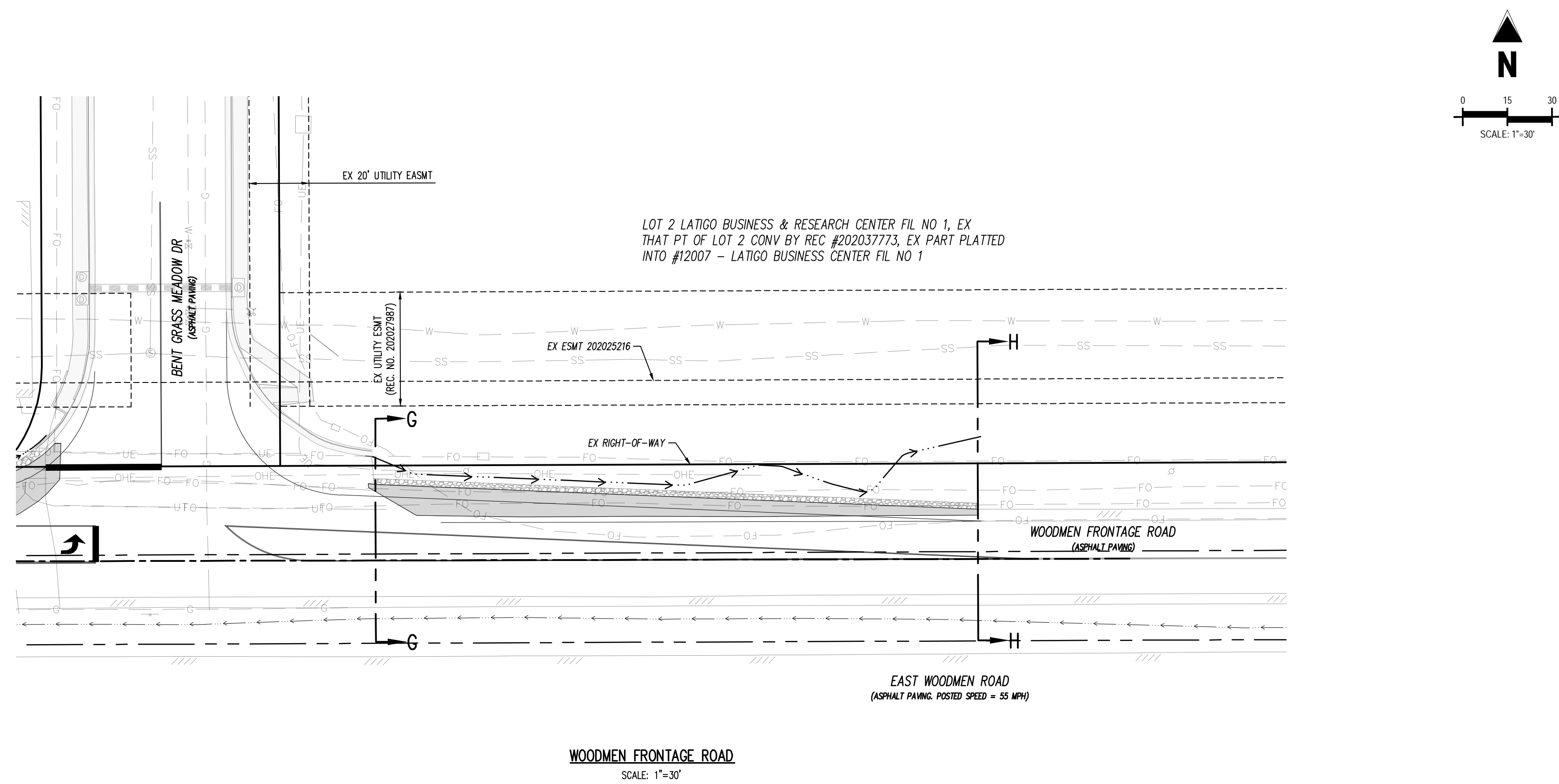

CAUTION - NOTICE TO CONTRACTOR

1. ALL UTILITY LOCATIONS SHOWN ARE BASED ON MAPS PROVIDED BY THE APPROPRIATE UTILITY COMPANY AND FIELD SURFACE EVIDENCE AT THE TIME OF SURVEY AND IS TO BE CONSIDERED AN APPROXIMATE LOCATION ONLY. IT IS THE CONTRACTOR'S RESPONSIBILITY TO FIELD VERIFY THE LOCATION OF ALL UTILITIES, PUBLIC OR PRIVATE, WHETHER SHOWN ON THE PLANS OR NOT, PRIOR TO CONSTRUCTION. REPORT ANY DISCREPANCIES TO THE ENGINEER PRIOR TO CONSTRUCTION.
2. WHERE A PROPOSED UTILITY CROSSES AN EXISTING UTILITY, IT IS THE CONTRACTOR'S RESPONSIBILITY TO FIELD VERIFY THE HORIZONTAL AND VERTICAL LOCATION OF SUCH EXISTING UTILITY EITHER THROUGH POT-HOLE OR ALTERNATIVE METHOD. REPORT INFORMATION TO THE ENGINEER PRIOR TO CONSTRUCTION.
-  Know what's below.
Call before you dig.



Know what's **below**.
Call before you dig.



PUBLIC IMPROVEMENT CONSTRUCTION PLANS
WOODMEN FRONTAGE RD. TURN LANE
FOR
CHALLENGER COMMUNITIES, LLC
BENTGRASS MEADOW DR. & WOODMEN FRONTAGE RD.
FALCON, CO 80831 EL PASO COUNTY

[illegible]

Project No:	CLH000024
Drawn By:	XXX
Checked By:	XXX
Date:	Submittal Date

SIGNAGE & STRIPING PLAN

C3.1

Sheet 8 of 8

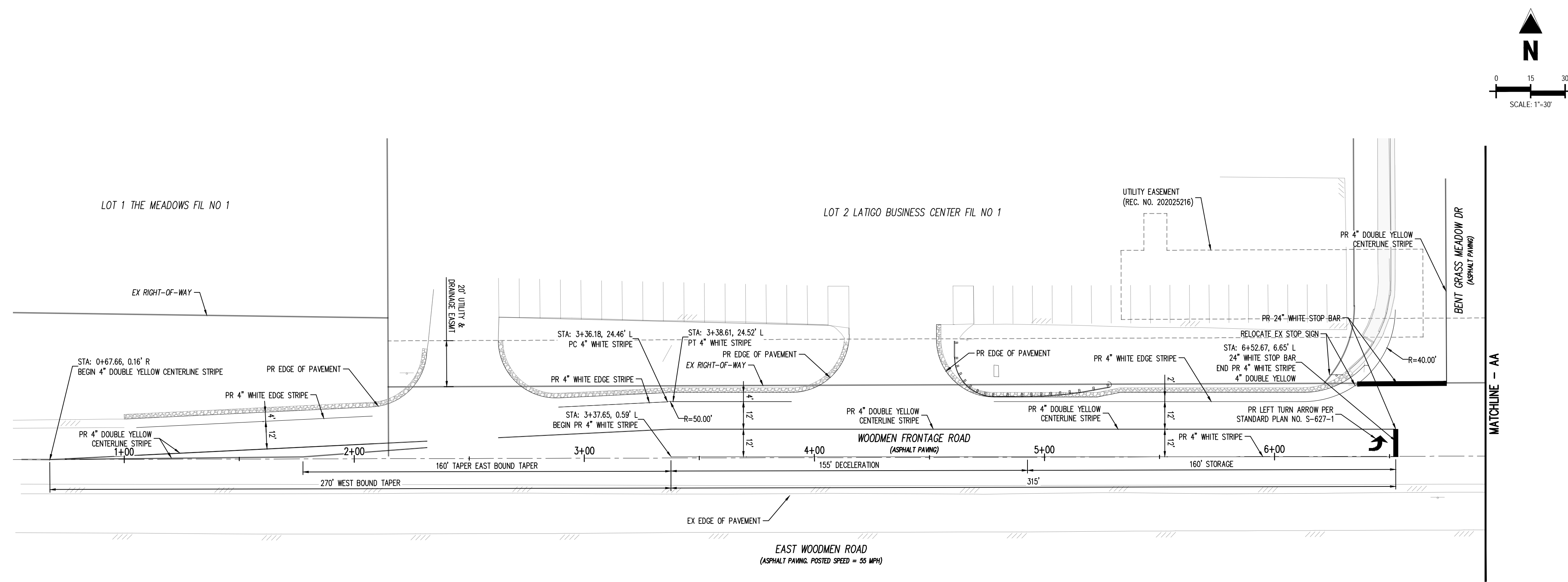

WOODMEN FRONTAGE ROAD
SCALE: 1"=30'

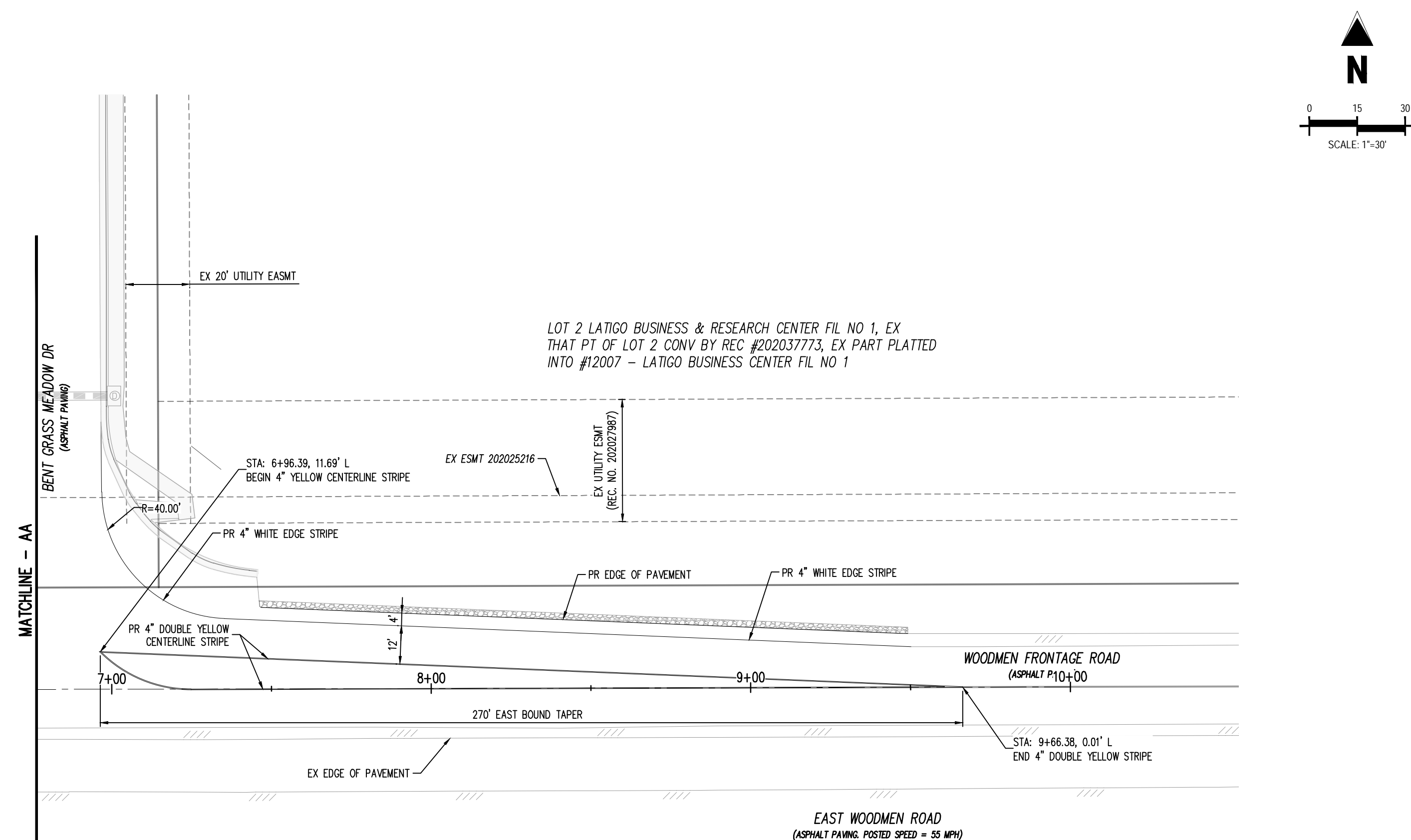

WOODMEN FRONTAGE ROAD
SCALE: 1"=30'

- ### LEGEND

- | | |
|--|--|
| | EXISTING PROPERTY LINE (PROPOSED PROJECT BOUNDARY) |
| | EXISTING PROPERTY LINE |
| | PROPOSED PROPERTY LINE (PROPOSED PROJECT BOUNDARY) |
| | EXISTING RIGHT OF WAY LINE |
| | PROPOSED RIGHT OF WAY LINE |
| | EXISTING LOT LINE |
| | PROPOSED LOT LINE |
| | EXISTING EASEMENT |
| | PROPOSED EASEMENT |
| | EXISTING ROADWAY CENTER LINE |
| | PROPOSED ROADWAY CENTER LINE |
| | EXISTING STORM DRAIN PIPE |
| | PROPOSED STORM DRAIN PIPE |
| | EXISTING WATER LINE |
| | PROPOSED WATER LINE |
| | EXISTING SANITARY SEWER LINE |
| | PROPOSED SANITARY SEWER LINE |
| | EXISTING DRAINAGE FEATURE OUTLINE |
| | PROPOSED DRAINAGE FEATURE OUTLINE |
| | EXISTING SWALE WITH FLOW DIRECTION |
| | PROPOSED SWALE WITH FLOW DIRECTION |
| | 100-YEAR FEMA FLOODPLAIN |
| | PROPOSED CONCRETE |
| | PROPOSED CDOT CLASS 6 GRAVEL |
| | PROPOSED RIP RAP |
| | EXISTING CONCRETE PAVING |
| | EXISTING CDOT CLASS 6 GRAVEL |
| | EXISTING 1" TO 2" CRUSHED ROCK |
| | EXISTING RIP RAP |
| | EXISTING GROUTED BOULDERS |
| | PROPOSED LOT # |
| | EXISTING LOT # |

CAUTION - NOTICE TO CONTRACTOR

1. ALL UTILITY LOCATIONS SHOWN ARE BASED ON MAPS PROVIDED BY THE APPROPRIATE UTILITY COMPANY AND FIELD SURFACE EVIDENCE AT THE TIME OF SURVEY AND IS TO BE CONSIDERED AN APPROXIMATE LOCATION ONLY. IT IS THE CONTRACTOR'S RESPONSIBILITY TO FIELD VERIFY THE LOCATION OF ALL UTILITIES, PUBLIC OR PRIVATE, WHETHER SHOWN ON THE PLANS OR NOT, PRIOR TO CONSTRUCTION. REPORT ANY DISCREPANCY TO THE ENGINEER PRIOR TO CONSTRUCTION.
2. WHERE A PROPOSED UTILITY CROSSES AN EXISTING UTILITY, IT IS THE CONTRACTOR'S RESPONSIBILITY TO FIELD VERIFY THE HORIZONTAL AND VERTICAL LOCATION OF SUCH EXISTING UTILITY EITHER THROUGH THE USE OF AN ALTERNATIVE METHOD. REPORT INFORMATION TO THE ENGINEER PRIOR TO CONSTRUCTION.
-  Know what's **below.**
Call before you dig.



Know what's **below**.
Call before you dig.