

ATC Contract No: _____

[illegible]

LICENSOR SITE NAME / NUMBER: Elsmere CO 1 / 302459
LICENSEE SITE NAME / NUMBER: CO1410011A Elsmere / CO1410011A

located on any of the towers, building systems, or, in the event that Licensee's equipment is installed on the rooftop of a building, with equipment of any kind used by building tenants who are not tenants of Licensor. In the event that such interference does occur, Licensee shall be solely responsible to reimburse Licensor for any and all costs required to modify and/or upgrade Licensor's lighting system, to comply with all necessary FAA/FCC regulations, as a result of said interference.

B. Licensor and Licensee agree and acknowledge that Licensee shall be responsible for painting the transmission lines to match the colors of the tower when required by Applicable Law.

LICENSOR SITE NAME / NUMBER: Elsmere CO 1 / 302459
LICENSEE SITE NAME / NUMBER: CO1410011A Elsmere / CO1410011A

IN WITNESS WHEREOF, each Party in consideration of the mutual covenants contained herein, and for other good and valuable consideration, intending to be legally bound, has caused this Agreement to be executed by its duly authorized representative as of the day and year written below; *provided, however*, that this Agreement shall not become effective as to either Party until executed by both Parties.

LICENSOR

American Tower Asset Sub, LLC, a Delaware
limited liability company

By: _____ DocuSigned by: _____
Print Name: _____ *Margaret A Robinson* _____
Its: _____ *Margaret A Robinson* _____
Date: _____
Sr Counsel US Tower.
May 2, 2019

LICENSEE

Gamma Purchasing, L.L.C., a Colorado
limited liability company

By: _____ DocuSigned by: _____
Print Name: _____ *David Zufall* _____
Its: _____ *David Zufall* _____
Date: _____
VP
April 30, 2019

Exhibit A						
Customer Name: DISH NETWORK CORPORATION		ATC Asset Name: Elsmere CO 1		ATC Asset #: 302459		
Customer Site Name: CO1410011A Elsmere				Customer Site #: CO1410011A		
GROUND SPACE REQUIREMENTS						
Total Lease Area	Sq. Ft: 35.00'	Primary Contiguous Lease Area		L: 5.00'	W: 7.00'	H:
	Concrete Pad			5.00'	7.00'	35.00
Outside Primary Lease Area				N/A	N/A	Sq. Ft: N/A
BACKUP POWER REQUIREMENTS						
Generator: N/A	Capacity(KW): N/A	Fuel Tank Size(gal): N/A	Fuel Type: N/A	Fuel Tank Setback(radius): N/A		
UTILITY REQUIREMENTS						
Power Provided By: Utility Company Direct						
Telco/Interconnect: N/A						
TRANSMITTER & RECEIVER SPECIFICATIONS						
Type: N/A	Quantity: N/A	TX Power(watts): N/A		ERP(watts): N/A		
ANTENNA EQUIPMENT SPECIFICATIONS						
Type	PANEL	RRU/RRH	RRU/RRH	RRU/RRH	N/A	N/A
Manufacturer	Comba	Ericsson	Ericsson	Ericsson	N/A	N/A
Model #	ODI-065R16M18JJ-GQ V2	Radio 0208	RRUS E2 B29	Radio 4415 B70	N/A	N/A
Dimensions HxWxD	78.7" x 14" x 7.6"	13.8" x 12.2" x 3.1"	20.4" x 18.5" x 7.5"	16.5" x 13.5" x 4.8"	N/A	N/A
Weight(lbs.)	57.3	19.8	60.0	38.6	N/A	N/A
Location	Tower	Tower	Tower	Tower	N/A	N/A
RAD Center AGL	72.0'	72.0'	72.0'	72.0'	N/A	N/A
Antenna Tip Height	75.3'	72.6'	72.8'	72.7'	N/A	N/A
Antenna Base Height	68.7'	71.4'	71.2'	71.3'	N/A	N/A
Mount Type	Stand-Off	Stand-Off	Stand-Off	Stand-Off	N/A	N/A
Quantity	3	3	3	2	N/A	N/A
Azimuths/Dir. of Radiation	0/120/240	0/120/240	0/120/240	0/120	N/A	N/A
Quant. Per Azimuth/Sector	1/1/1	1/1/1	1/1/1	1/1	N/A	N/A
TX/RX Frequency Units	MHz	MHz	MHz	MHz	N/A	N/A
TX Frequency	1995-2020, 722-728, 1915-1920	N/A	N/A	N/A	N/A	N/A
RX Frequency	1995-2020, 722-728, 1915-1920	N/A	N/A	N/A	N/A	N/A
Using Unlicensed Frequencies?	No	No	No	No	N/A	N/A
Antenna Gain	15.4-15.8	N/A	N/A	N/A	N/A	N/A
Total # of Lines	1	0	0	0	N/A	N/A
Line Quant. Per Azimuth/Sector	1/0/0	N/A	N/A	N/A	N/A	N/A
Line Type	Fiber/Hybrid	N/A	N/A	N/A	N/A	N/A
Line Diameter Size	1 3/8" (35.0mm) Hybrid	N/A	N/A	N/A	N/A	N/A
Line Configuration	N/A	N/A	N/A	N/A	N/A	N/A

OAA746770

LICENSOR SITE NAME / NUMBER: Elsmere CO 1 / 302459
LICENSEE SITE NAME / NUMBER: CO1410011A Elsmere / CO1410011A

Exhibit B

**Site Drawing indicating the location of Ground Space for Licensee's equipment shelter
or space in Licensor's building (as applicable)**

Licensee shall not commence installation until Licensor has approved in writing said drawing and attached it hereto.

ATC SHELTER			
CARRIER	EQUIP. #	EQUIP. SIZE	GROUND SPACE
DISH NETWORK	1	N/A	PROPOSED 5' X 7'

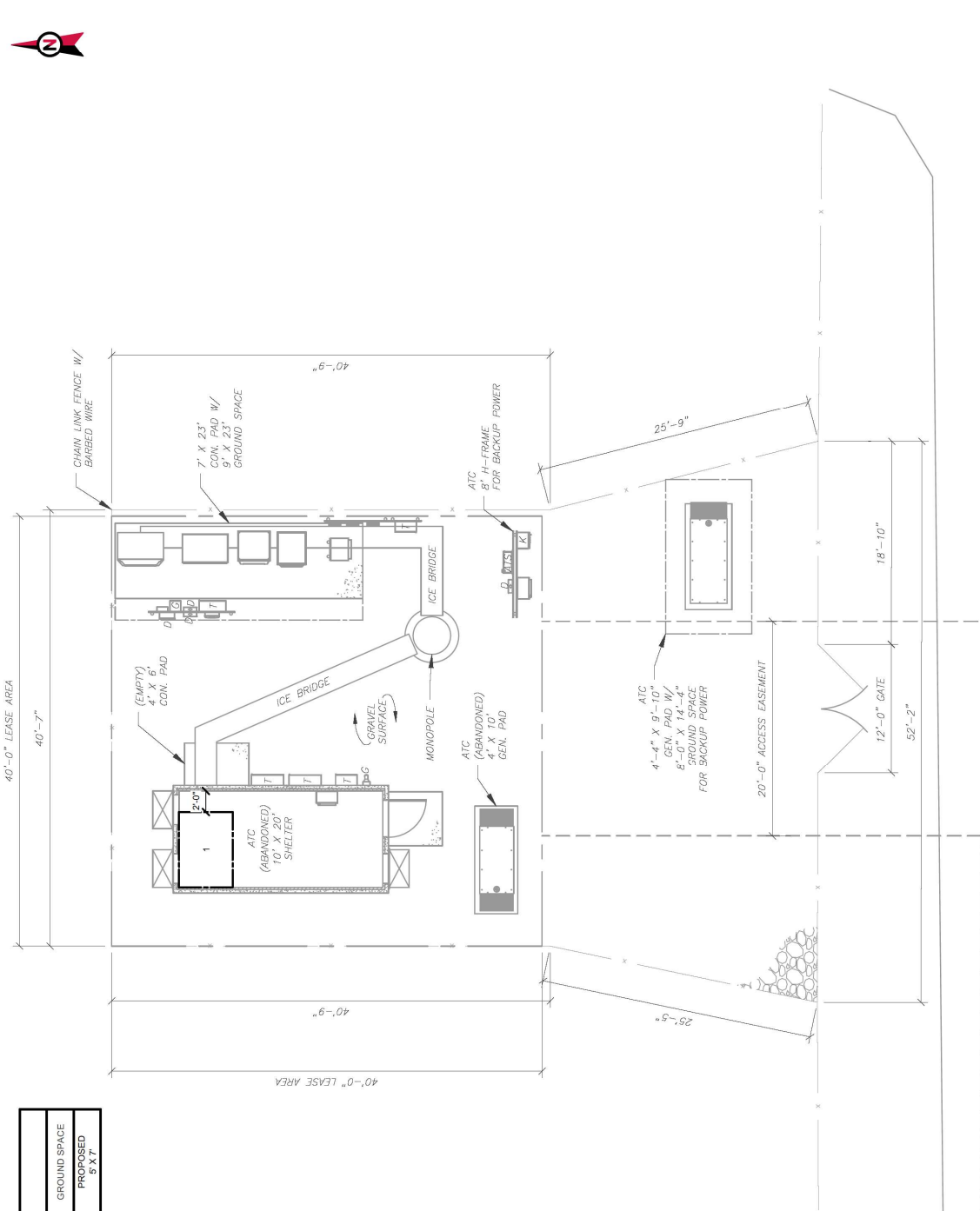



AMERICAN TOWER®
A.T. ENGINEERING SERVICE, PLLC
3500 REGENCY PARKWAY
SUITE 100
CARY, NC 27518
PHONE: (919) 466-0112

THESE DRAWINGS AND/OR THE ACCOMPANYING SPECIFICATION AS INSTRUMENTS OF SERVICE, ARE THE PROPERTY OF AMERICAN TOWER ENGINEERING SERVICE, PLLC. NO PART OF THESE DRAWINGS OR SPECIFICATIONS MAY BE REPRODUCED, COPIED, OR TRANSMITTED IN ANY FORM OR BY ANY MEANS, ELECTRONIC OR MECHANICAL, INCLUDING PHOTOCOPYING, RECORDING, OR BY ANY INFORMATION STORAGE AND RETRIEVAL SYSTEM, WITHOUT THE WRITTEN PERMISSION OF AMERICAN TOWER ENGINEERING SERVICE, PLLC. IN WHOLE OR IN PART. IT IS PROHIBITED EXCEPT BY WRITTEN PERMISSION FROM LESSOR/SITE OWNER, THAT ANY COPIES OF THESE DRAWINGS OR SPECIFICATIONS BE MADE OR USED FOR ANY PURPOSE OTHER THAN THAT FOR WHICH THEY WERE PREPARED. ANY SUCH VIOLATION SHALL BE CONSIDERED A BREACH OF THE LICENSE AGREEMENT AND VISUAL CONTACT WITH THEM SHALL CONSTITUTE EVIDENCE OF ACCEPTANCE OF THESE RESTRICTIONS.

ALL MEASUREMENTS AND LOCATIONS USED IN THIS SITE DESIGN ARE APPROXIMATE AND LESSOR/SITE OWNER MAKES NO REPRESENTATIONS OR WARRANTIES AS TO THE ACCURACY OF THE INFORMATION PROVIDED HEREIN. THE DESIGN SHALL NOT BE USED FOR CONSTRUCTION OF UTILITIES, ROCK FORMATIONS, ETC. THIS SITE DESIGN SHALL NOT BE USED FOR CONSTRUCTION OF A UTILITY LOCATOR SERVICE PRIOR TO COMMENCING CONSTRUCTION TO AVOID SERVICE DISRUPTION TO OTHER USERS AND ADJACENT OWNERS.

ATC SITE NUMBER:
302459
ATC SITE NAME:
ELSMERE
COLORADO

- LEGEND**
- ⊗ GROUNDING TEST WELL
 - AV, AV/ AIR VENT
 - ATS AUTOMATIC TRANSFER SWITCH
 - B BOLLARD
 - CS COAX SHROUD
 - CSC CELL SITE CABINET
 - D DISCONNECT
 - E ELECTRICAL
 - GEN GENERATOR
 - G GENERATOR RECEPTACLE
 - HH, V HAND HOLE VAULT
 - HFC HYDROGEN FUEL CELL
 - IB ICE BRIDGE
 - K KENTROX BOX
 - LC LIGHTING CONTROL
 - PG GAS PIPING
 - M METEOR
 - OHV OVERHEAD WIRE
 - P POWER
 - PB PULL BOX
 - PP POWER POLE
 - T TELCO
 - TRN TRANSFORMER
 - BUFFER
 - GROUND SPACE (LEASE AREA)
 - EASEMENT

DRAWN BY: H. DEGRUIT
DATE DRAWN: 03/13/2019
CUSTOMER: DISH NETWORK
ATC PROJECT NO.: 00A748770

SITE PLAN LAYOUT

SHEET NUMBER: PROPOSAL
SITE-1
AUDITED BY: ON