

CONESTOGA TRL N

12405 OREGON WAGON TRL
PARCEL 42170-04-028
PLAT 8096 RR-2.5 2.69 ACRES
LOT 89 THE TRAILS FIL NO 2

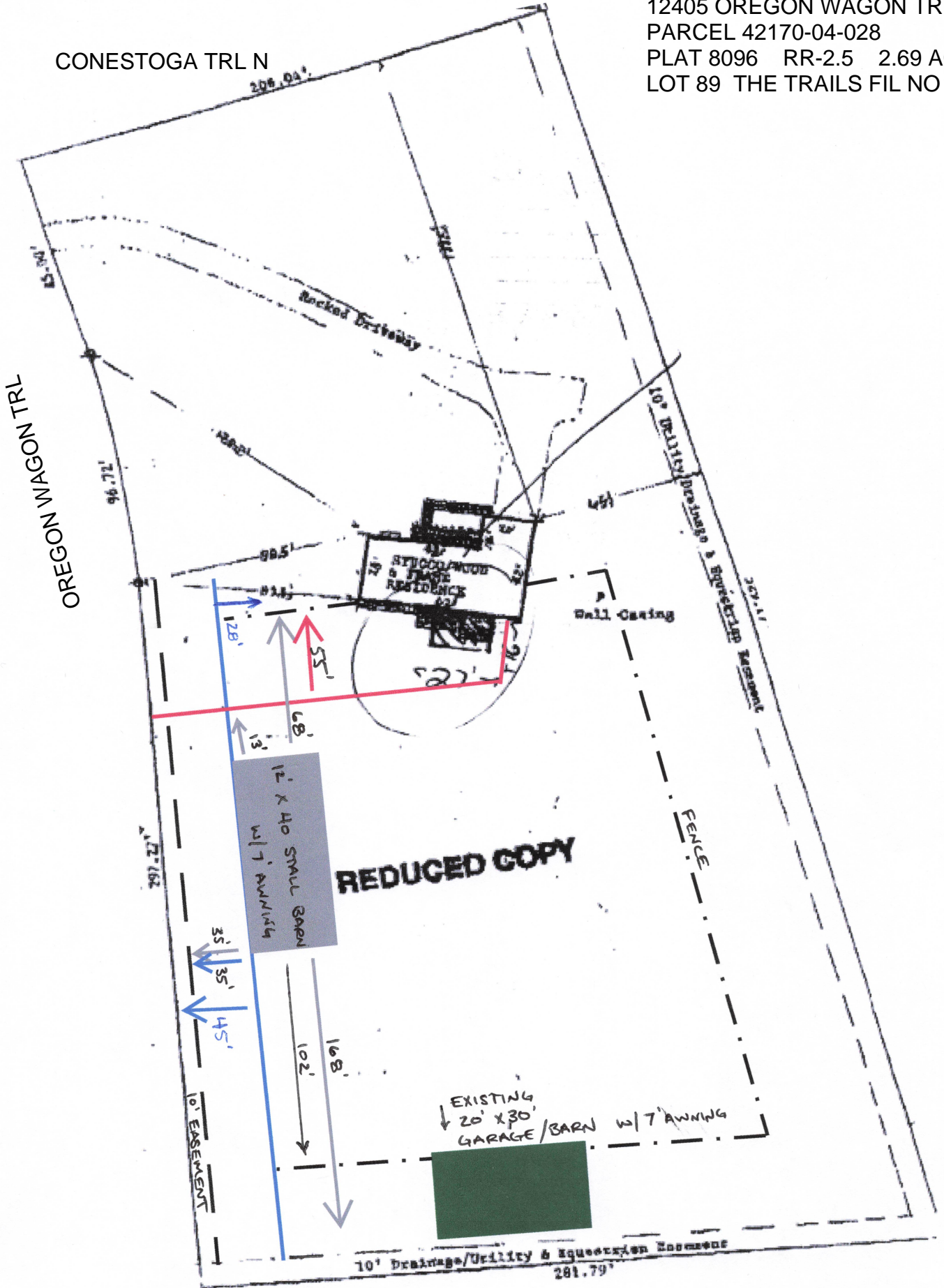





TOTE -A- SHED INC.®

PORTABLE STEEL BUILDINGS

12450 CR 134, Kiowa, CO 80117

PH: (303)-688-4500

FX: (303)-688-0902

www.toteashedinc.com

Customer: Jennifer LaCoe Delivery Address: 12405 Oregon Wagon Trail
Elbert, CO

Date: 9/27/21 Phone: 845-541-8847 Email: jennlacoe@gmail.com Referred By: _____
Depth: 12 Roof: Tan Body: Ivory Trim: Tan # _____
Width: 40 Height: Standard Model: Carriage House Price 27,775.00

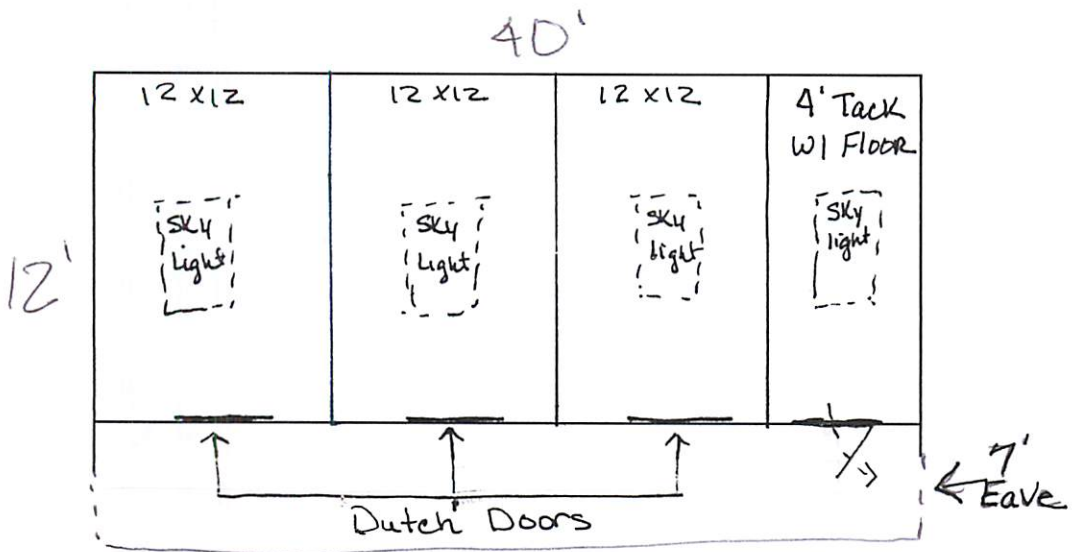

Provide engineer stamped plans for the metal building. A design professional stamped soils report and foundation design must be provided to the building inspector at the first inspection.

DISAPPROVED
10/18/2021 7:37:10 AM
michaela
CONSTRUCTION

Tote A Shed inc. needs access to the delivery area. 14 -16 feet wide entries are required. The area must be level to accommodate anchoring the building adequately. Normal delivery once at the site, is one hour. If additional time is needed it will be charged to the customer at \$125 per hour. In the event of cancellation of an order or non-payment Tote A shed Inc. will retain the deposit as liquidated damages. Customer agrees to pay all reasonable collection costs and attorney's fees. Customer agrees that Tote A Shed Inc. shall have a purchase money security interest in the shed until all amounts owed are paid. ALL CHECKS MADE PAYABLE TO TOTE A SHED INC.

Engineered Anchors	Included
Sub Total	\$ 27,775.00
Sales Tax 2.9%	\$ 805.47
Set-up & Delivery	\$ 275.00
() Piers	\$ _____
Total	\$ 28,885.47
Less Deposit of	\$ (14,442.74)
Balance Due Upon delivery	\$ 14,442.73

Customer: _____ Date: _____
Representative: _____ Date: _____