

PCD File: PPR2344

Steve Schleiker
06/28/2024 10:45:43 AM
Doc \$0.00 13
Rec \$0.00 Pages

El Paso County, CO



224049497

**PRIVATE DETENTION BASIN /
STORMWATER QUALITY BEST MANAGEMENT PRACTICE
MAINTENANCE AGREEMENT AND EASEMENT**

This PRIVATE DETENTION BASIN / STORMWATER QUALITY BEST MANAGEMENT PRACTICE MAINTENANCE AGREEMENT AND EASEMENT (Agreement) is made by and between EL PASO COUNTY by and through THE BOARD OF COUNTY COMMISSIONERS OF EL PASO COUNTY, COLORADO (Board or County) and Ryan Foster (Developer). The above may occasionally be referred to herein singularly as "Party" and collectively as "Parties."

Recitals

- A. WHEREAS, Developer is the owner of certain real estate (the Property) in El Paso County, Colorado, which Property is legally described in Exhibit A attached hereto and incorporated herein by this reference; and
- B. WHEREAS, Developer desires to develop on the Property a land use to be known as Black Diamond Cable; and
- C. WHEREAS, the development of this Property will substantially increase the volume of water runoff and will decrease the quality of the stormwater runoff from the Property, and, therefore, it is in the best interest of public health, safety and welfare for the County to condition approval of this land use on Developer's promise to construct adequate drainage, water runoff control facilities, and stormwater quality structural Best Management Practices ("BMPs") for the land use; and
- D. WHEREAS, Chapter 8, Section 8.4.5 of the El Paso County Land Development Code, as periodically amended, promulgated pursuant to Section 30-28-133(1), Colorado Revised Statutes (C.R.S.), requires the County to condition approval of all subdivisions on a developer's promise to so construct adequate drainage, water runoff control facilities, and BMPs in subdivisions; and
- E. WHEREAS, the Drainage Criteria Manual, Volume 2, as amended by Appendix I of the El Paso County Engineering Criteria Manual (ECM), as each may be periodically amended, promulgated pursuant to the County's Colorado Discharge Permit System General Permit (MS4 Permit) as required by Phase II of the National Pollutant Discharge Elimination System (NPDES), which MS4 Permit requires that the County take measures to protect the quality of stormwater from sediment and other contaminants, requires subdividers, developers, landowners, and owners of facilities located in the County's rights-of-way or easements to provide adequate permanent stormwater quality BMPs with new development or significant redevelopment; and
- F. WHEREAS, Section 2.9 of the El Paso County Drainage Criteria Manual provides for a developer's promise to maintain a subdivision's drainage facilities in the event the County does not assume such responsibility; and
- G. WHEREAS, developers in El Paso County have historically chosen water runoff detention basins as a means to provide adequate drainage and water runoff control in subdivisions, which basins, while effective, are less expensive for developers to construct than other methods of providing drainage and water runoff control; and

H. WHEREAS, Developer desires to construct for the land use One (1) detention basin/stormwater quality BMP(s) (“detention basin/BMP(s)”) as the means for providing adequate drainage and stormwater runoff control and to meet requirements of the County’s MS4 Permit, and to operate, clean, maintain and repair such detention basin/BMP(s); and

I. WHEREAS, Developer desires to construct the detention basin/BMP(s) on property that is or will be platted as Lot 31 Claremont Business Park Filing No 2, as indicated on the final plat of the subdivision, and as set forth on Exhibit A attached hereto; and

J. WHEREAS, Developer shall be charged with the duties of constructing, operating, maintaining and repairing the detention basin/BMP(s) on the Property described in Exhibit A; and

K. WHEREAS, it is the County’s experience that subdivision developers and property owners historically have not properly cleaned and otherwise not properly maintained and repaired these detention basins/BMPs, and that these detention basins/BMPs, when not so properly cleaned, maintained, and repaired, threaten the public health, safety and welfare; and

L. WHEREAS, the County, in order to protect the public health, safety and welfare, has historically expended valuable and limited public resources to so properly clean, maintain, and repair these detention basins/BMPs when developers and property owners have failed in their responsibilities, and therefore, the County desires the means to recover its costs incurred in the event the burden falls on the County to so clean, maintain and repair the detention basin/BMP(s) serving this land use due to the Developer’s failure to meet its obligations to do the same; and

M. WHEREAS, the County conditions approval of this land use on the Developer’s promise to so construct the detention basin/BMP(s), and conditions approval on the Developer’s promise to reimburse the County in the event the burden falls upon the County to so clean, maintain and/or repair the detention basin/BMP(s) serving this land use; and

N. WHEREAS, the County could condition land use approval on the Developer’s promise to construct a different and more expensive drainage, water runoff control system and BMPs than those proposed herein, which more expensive system would not create the possibility of the burden of cleaning, maintenance and repair expenses falling on the County; however, the County is willing to forego such right upon the performance of Developer’s promises contained herein; and

O. WHEREAS, the County, in order to secure performance of the promises contained herein, conditions approval of this land use upon the Developer’s grant herein of a perpetual Easement over the Property for the purpose of allowing the County to periodically access, inspect, and, when so necessary, to clean, maintain and/or repair the detention basin/BMP(s).

Agreement

NOW, THEREFORE, in consideration of the mutual Promises contained herein, the sufficiency of which are hereby acknowledged, the Parties agree as follows:

1. Incorporation of Recitals: The Parties incorporate the Recitals above into this Agreement.
2. Covenants Running with the Land: Developer agrees that this entire Agreement and the performance thereof shall become a covenant running with the land, which land is legally described in Exhibit A attached

hereto, and that this entire Agreement and the performance thereof shall be binding upon itself, its successors and assigns.

3. Construction: Developer shall construct on the Property described in Exhibit A, attached hereto and incorporated herein by this reference, one (1) detention basin/BMP(s). Developer shall not commence construction of the detention basin/BMP(s) until the El Paso County Planning and Community Development Department (PCD) has approved in writing the plans and specifications for the detention basin/BMP(s) and this Agreement has been signed by all Parties and returned to the PCD. Developer shall complete construction of the detention basin/BMP(s) in substantial compliance with the County-approved plans and specifications for the detention basin/BMP(s). Failure to meet these requirements shall be a material breach of this Agreement and shall entitle the County to pursue any remedies available to it at law or in equity to enforce the same. Construction of the detention basin/BMP(s) shall be substantially completed within one (1) year (defined as 365 days), which one year period will commence to run on the date the approved plat of this Subdivision is recorded in the records of the El Paso County Clerk and Recorder. In cases where a subdivision is not required, the one-year period will commence to run on the date the Erosion and Stormwater Quality Control Permit (ESQCP) is issued. Rough grading of the detention basin/BMP(s) must be completed and inspected by the PCD prior to commencing road construction.

In the event construction is not substantially completed within the one (1) year period, then the County may exercise its discretion to complete the project and shall have the right to seek reimbursement from the Developer and its successors and assigns, for its actual costs and expenses incurred in the process of completing construction. The term actual costs and expenses shall be liberally construed in favor of the County, and shall include, but shall not be limited to, labor costs, tool and equipment costs, supply costs, and engineering and design costs, regardless of whether the County uses its own personnel, tools, equipment and supplies, etc. to correct the matter. In the event the County initiates any litigation or engages the services of legal counsel in order to enforce the Provisions arising herein, the County shall be entitled to its damages and costs, including reasonable attorney fees, regardless of whether the County contracts with outside legal counsel or utilizes in-house legal counsel for the same.

4. Maintenance: The Developer agrees for itself and its successors and assigns, that it will regularly and routinely inspect, clean and maintain the detention basin/BMP(s), and otherwise keep the same in good repair, all at its own cost and expense. No trees or shrubs that will impair the structural integrity of the detention basin/BMP(s) shall be planted or allowed to grow on the detention basin/BMP(s).

5. Creation of Easement: Developer hereby grants the County a non-exclusive perpetual easement upon and across the Property described in Exhibit A. The purpose of the easement is to allow the County to access, inspect, clean, repair and maintain the detention basin/BMP(s); however, the creation of the easement does not expressly or implicitly impose on the County a duty to so inspect, clean, repair or maintain the detention basin/BMP(s).

6. County's Rights and Obligations: Any time the County determines, in the sole exercise of its discretion, that the detention basin/BMP(s) is not properly cleaned, maintained and/or otherwise kept in good repair, the County shall give reasonable notice to the Developer and its successors and assigns, that the detention basin/BMP(s) needs to be cleaned, maintained and/or otherwise repaired. The notice shall provide a reasonable time to correct the problem(s). Should the responsible parties fail to correct the specified problem(s), the County may enter upon the Property to so correct the specified problem(s). Notice shall be effective to the above by the County's deposit of the same into the regular United States mail, postage pre-paid. Notwithstanding the foregoing, this Agreement does not expressly or implicitly impose on the County a duty to so inspect, clean, repair or maintain the detention basin/BMP(s).

7. Reimbursement of County's Costs / Covenant Running With the Land: The Developer agrees and covenants, for itself, its successors and assigns, that it will reimburse the County for its costs and expenses incurred in the process of completing construction of, cleaning, maintaining, and/or repairing the detention basin/BMP(s) pursuant to the provisions of this Agreement.

The term "actual costs and expenses" shall be liberally construed in favor of the County, and shall include, but shall not be limited to, labor costs, tools and equipment costs, supply costs, and engineering and design costs, regardless of whether the County uses its own personnel, tools, equipment and supplies, etc. to correct the matter. In the event the County initiates any litigation or engages the services of legal counsel in order to enforce the provisions arising herein, the County shall be entitled to its damages and costs, including reasonable attorney's fees, regardless of whether the County contracts with outside legal counsel or utilizes in-house legal counsel for the same.

8. Contingencies of Land Use/Land Disturbance Approval: Developer's execution of this Agreement is a condition of land use/land disturbance approval.

The County shall have the right, in the sole exercise of its discretion, to approve or disapprove any documentation submitted to it under the conditions of this Paragraph, including but not limited to, any separate agreement or amendment, if applicable, identifying any specific maintenance responsibilities not addressed herein. The County's rejection of any documentation submitted hereunder shall mean that the appropriate condition of this Agreement has not been fulfilled.

9. Agreement Monitored by El Paso County Planning and Community Development Department and/or El Paso County Department of Public Works: Any and all actions and decisions to be made hereunder by the County shall be made by the Director of the El Paso County Planning and Community Development Department and/or the Director of the El Paso County Department of Public Works. Accordingly, any and all documents, submissions, plan approvals, inspections, etc. shall be submitted to and shall be made by the Director of the Planning and Community Development Department and/or the Director of the El Paso County Department of Public Works.

10. Indemnification and Hold Harmless: To the extent authorized by law, Developer agrees, for itself and its successors and assigns, that it will indemnify, defend, and hold the County harmless from any and all loss, costs, damage, injury, liability, claim, lien, demand, action and causes of action whatsoever, whether at law or in equity, arising from or related to its intentional or negligent acts, errors or omissions or that of its agents, officers, servants, employees, invitees and licensees in the construction, operation, inspection, cleaning (including analyzing and disposing of any solid or hazardous wastes as defined by State and/or Federal environmental laws and regulations), maintenance, and repair of the detention basin/BMP(s), and such obligation arising under this Paragraph shall be joint and several. Nothing in this Paragraph shall be deemed to waive or otherwise limit the defense available to the County pursuant to the Colorado Governmental Immunity Act, Sections 24-10-101, *et seq.* C.R.S., or as otherwise provided by law.

11. Severability: In the event any Court of competent jurisdiction declares any part of this Agreement to be unenforceable, such declaration shall not affect the enforceability of the remaining parts of this Agreement.

12. Third Parties: This Agreement does not and shall not be deemed to confer upon or grant to any third party any right to claim damages or to bring any lawsuit, action or other proceeding against either the County, the Developer, or their respective successors and assigns, because of any breach hereof or because of any terms, covenants, agreements or conditions contained herein.

13. Solid Waste or Hazardous Materials: Should any refuse from the detention basin/BMP(s) be suspected or identified as solid waste or petroleum products, hazardous substances or hazardous materials (collectively referred to herein as "hazardous materials"), the Developer shall take all necessary and proper steps to characterize the solid waste or hazardous materials and properly dispose of it in accordance with applicable State and/or Federal environmental laws and regulations, including, but not limited to, the following: Solid Wastes Disposal Sites and Facilities Acts, §§ 30-20-100.5 – 30-20-119, C.R.S., Colorado Regulations Pertaining to Solid Waste Disposal Sites and Facilities, 6 C.C.R. 1007-2, *et seq.*, Solid Waste Disposal Act, 42 U.S.C. §§ 6901-6992k, and Federal Solid Waste Regulations 40 CFR Ch. I. The County shall not be responsible or liable for identifying, characterizing, cleaning up, or disposing of such solid waste or hazardous materials. Notwithstanding the previous sentence, should any refuse cleaned up and disposed of by the County be determined to be solid waste or hazardous materials, the Developer, but not the County, shall be responsible and liable as the owner, generator, and/or transporter of said solid waste or hazardous materials.

14. Applicable Law and Venue: The laws, rules, and regulations of the State of Colorado and El Paso County shall be applicable in the enforcement, interpretation, and execution of this Agreement, except that Federal law may be applicable regarding solid waste or hazardous materials. Venue shall be in the El Paso County District Court.

IN WITNESS WHEREOF, the Parties affix their signatures below.

Executed this 15th day of April, 2024, by: Ryan Foster

RYAN FOSTER

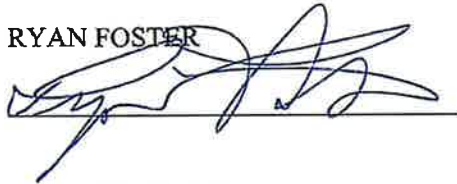

The foregoing instrument was acknowledged before me this 15 day of April, 2024, by Ryan Foster.

Witness my hand and official seal.

My commission expires: 09/10/2025



Trevor S. Piolet
Notary Public

Executed this 24 day of JUNE, 2024, by:

BOARD OF COUNTY COMMISSIONERS
OF EL PASO COUNTY, COLORADO

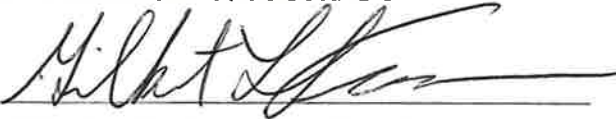
By: 

Gilbert LaForce, Engineering Manager
Department of Public Works
Authorized signatory as County Engineer
designee pursuant to Resolution 24-145

The foregoing instrument was acknowledged before me this 24th day of June, 2024, by Gilbert LaForce, Engineering Manager, Department of Public Works.

Witness my hand and official seal.

My commission expires: 1/13/2026

Notary Public

Approved as to form:

County Attorney's Office

KELLY M. HILLS
Notary Public
State of Colorado
Notary ID # 20014033687
My Commission Expires 01-13-2026

Exhibit A

Legal Description

LOT 31 CLAREMONT BUSINESS PARK FIL NO 2

CLAREMONT BUSINESS PARK FILING NO. 2

A SUBDIVISION OF A PART OF THE SE1/4 OF SECTION 5 AND THE NE1/4 OF SECTION 8,
 BOTH OF TOWNSHIP 14 SOUTH, RANGE 65 WEST OF THE 6TH P.M.,
 COUNTY OF EL PASO, STATE OF COLORADO.
 AREA = 62.867 ACRES, MORE OR LESS

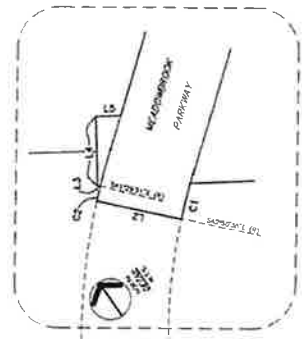
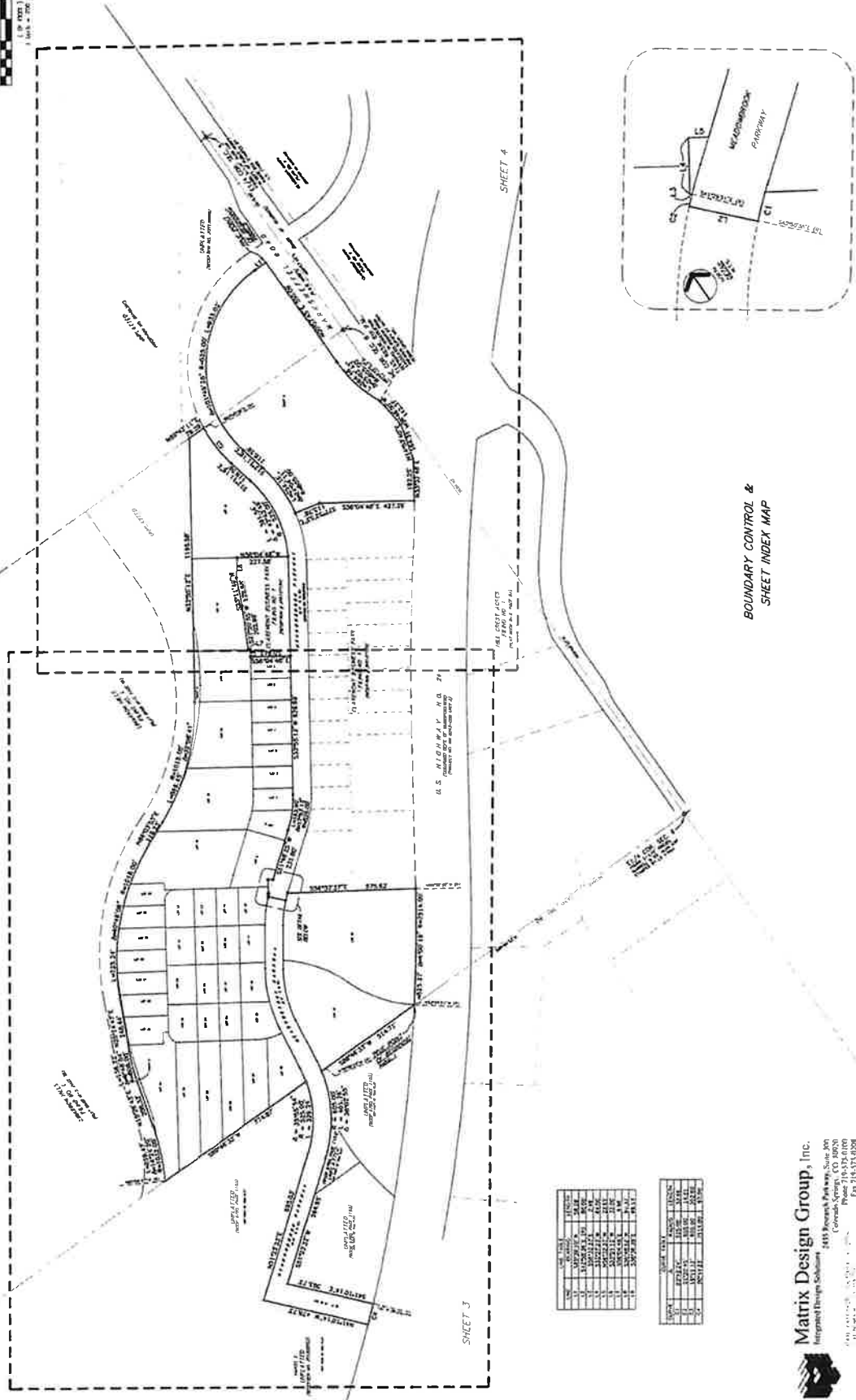
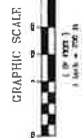

NO.	AREA	ACRES	PERCENT
1	LOT 1	1.234	1.96
2	LOT 2	1.234	1.96
3	LOT 3	1.234	1.96
4	LOT 4	1.234	1.96
5	LOT 5	1.234	1.96
6	LOT 6	1.234	1.96
7	LOT 7	1.234	1.96
8	LOT 8	1.234	1.96
9	LOT 9	1.234	1.96
10	LOT 10	1.234	1.96
11	LOT 11	1.234	1.96
12	LOT 12	1.234	1.96
13	LOT 13	1.234	1.96
14	LOT 14	1.234	1.96
15	LOT 15	1.234	1.96
16	LOT 16	1.234	1.96
17	LOT 17	1.234	1.96
18	LOT 18	1.234	1.96
19	LOT 19	1.234	1.96
20	LOT 20	1.234	1.96
21	LOT 21	1.234	1.96
22	LOT 22	1.234	1.96
23	LOT 23	1.234	1.96
24	LOT 24	1.234	1.96
25	LOT 25	1.234	1.96
26	LOT 26	1.234	1.96
27	LOT 27	1.234	1.96
28	LOT 28	1.234	1.96
29	LOT 29	1.234	1.96
30	LOT 30	1.234	1.96
31	LOT 31	1.234	1.96
32	LOT 32	1.234	1.96
33	LOT 33	1.234	1.96
34	LOT 34	1.234	1.96
35	LOT 35	1.234	1.96
36	LOT 36	1.234	1.96
37	LOT 37	1.234	1.96
38	LOT 38	1.234	1.96
39	LOT 39	1.234	1.96
40	LOT 40	1.234	1.96
41	LOT 41	1.234	1.96
42	LOT 42	1.234	1.96
43	LOT 43	1.234	1.96
44	LOT 44	1.234	1.96
45	LOT 45	1.234	1.96
46	LOT 46	1.234	1.96
47	LOT 47	1.234	1.96
48	LOT 48	1.234	1.96
49	LOT 49	1.234	1.96
50	LOT 50	1.234	1.96
51	LOT 51	1.234	1.96
52	LOT 52	1.234	1.96
53	LOT 53	1.234	1.96
54	LOT 54	1.234	1.96
55	LOT 55	1.234	1.96
56	LOT 56	1.234	1.96
57	LOT 57	1.234	1.96
58	LOT 58	1.234	1.96
59	LOT 59	1.234	1.96
60	LOT 60	1.234	1.96
61	LOT 61	1.234	1.96
62	LOT 62	1.234	1.96
63	LOT 63	1.234	1.96
64	LOT 64	1.234	1.96
65	LOT 65	1.234	1.96
66	LOT 66	1.234	1.96
67	LOT 67	1.234	1.96
68	LOT 68	1.234	1.96
69	LOT 69	1.234	1.96
70	LOT 70	1.234	1.96
71	LOT 71	1.234	1.96
72	LOT 72	1.234	1.96
73	LOT 73	1.234	1.96
74	LOT 74	1.234	1.96
75	LOT 75	1.234	1.96
76	LOT 76	1.234	1.96
77	LOT 77	1.234	1.96
78	LOT 78	1.234	1.96
79	LOT 79	1.234	1.96
80	LOT 80	1.234	1.96
81	LOT 81	1.234	1.96
82	LOT 82	1.234	1.96
83	LOT 83	1.234	1.96
84	LOT 84	1.234	1.96
85	LOT 85	1.234	1.96
86	LOT 86	1.234	1.96
87	LOT 87	1.234	1.96
88	LOT 88	1.234	1.96
89	LOT 89	1.234	1.96
90	LOT 90	1.234	1.96
91	LOT 91	1.234	1.96
92	LOT 92	1.234	1.96
93	LOT 93	1.234	1.96
94	LOT 94	1.234	1.96
95	LOT 95	1.234	1.96
96	LOT 96	1.234	1.96
97	LOT 97	1.234	1.96
98	LOT 98	1.234	1.96
99	LOT 99	1.234	1.96
100	LOT 100	1.234	1.96

NO.	AREA	ACRES	PERCENT
1	LOT 1	1.234	1.96
2	LOT 2	1.234	1.96
3	LOT 3	1.234	1.96
4	LOT 4	1.234	1.96
5	LOT 5	1.234	1.96
6	LOT 6	1.234	1.96
7	LOT 7	1.234	1.96
8	LOT 8	1.234	1.96
9	LOT 9	1.234	1.96
10	LOT 10	1.234	1.96
11	LOT 11	1.234	1.96
12	LOT 12	1.234	1.96
13	LOT 13	1.234	1.96
14	LOT 14	1.234	1.96
15	LOT 15	1.234	1.96
16	LOT 16	1.234	1.96
17	LOT 17	1.234	1.96
18	LOT 18	1.234	1.96
19	LOT 19	1.234	1.96
20	LOT 20	1.234	1.96
21	LOT 21	1.234	1.96
22	LOT 22	1.234	1.96
23	LOT 23	1.234	1.96
24	LOT 24	1.234	1.96
25	LOT 25	1.234	1.96
26	LOT 26	1.234	1.96
27	LOT 27	1.234	1.96
28	LOT 28	1.234	1.96
29	LOT 29	1.234	1.96
30	LOT 30	1.234	1.96
31	LOT 31	1.234	1.96
32	LOT 32	1.234	1.96
33	LOT 33	1.234	1.96
34	LOT 34	1.234	1.96
35	LOT 35	1.234	1.96
36	LOT 36	1.234	1.96
37	LOT 37	1.234	1.96
38	LOT 38	1.234	1.96
39	LOT 39	1.234	1.96
40	LOT 40	1.234	1.96
41	LOT 41	1.234	1.96
42	LOT 42	1.234	1.96
43	LOT 43	1.234	1.96
44	LOT 44	1.234	1.96
45	LOT 45	1.234	1.96
46	LOT 46	1.234	1.96
47	LOT 47	1.234	1.96
48	LOT 48	1.234	1.96
49	LOT 49	1.234	1.96
50	LOT 50	1.234	1.96
51	LOT 51	1.234	1.96
52	LOT 52	1.234	1.96
53	LOT 53	1.234	1.96
54	LOT 54	1.234	1.96
55	LOT 55	1.234	1.96
56	LOT 56	1.234	1.96
57	LOT 57	1.234	1.96
58	LOT 58	1.234	1.96
59	LOT 59	1.234	1.96
60	LOT 60	1.234	1.96
61	LOT 61	1.234	1.96
62	LOT 62	1.234	1.96
63	LOT 63	1.234	1.96
64	LOT 64	1.234	1.96
65	LOT 65	1.234	1.96
66	LOT 66	1.234	1.96
67	LOT 67	1.234	1.96
68	LOT 68	1.234	1.96
69	LOT 69	1.234	1.96
70	LOT 70	1.234	1.96
71	LOT 71	1.234	1.96
72	LOT 72	1.234	1.96
73	LOT 73	1.234	1.96
74	LOT 74	1.234	1.96
75	LOT 75	1.234	1.96
76	LOT 76	1.234	1.96
77	LOT 77	1.234	1.96
78	LOT 78	1.234	1.96
79	LOT 79	1.234	1.96
80	LOT 80	1.234	1.96
81	LOT 81	1.234	1.96
82	LOT 82	1.234	1.96
83	LOT 83	1.234	1.96
84	LOT 84	1.234	1.96
85	LOT 85	1.234	1.96
86	LOT 86	1.234	1.96
87	LOT 87	1.234	1.96
88	LOT 88	1.234	1.96
89	LOT 89	1.234	1.96
90	LOT 90	1.234	1.96
91	LOT 91	1.234	1.96
92	LOT 92	1.234	1.96
93	LOT 93	1.234	1.96
94	LOT 94	1.234	1.96
95	LOT 95	1.234	1.96
96	LOT 96	1.234	1.96
97	LOT 97	1.234	1.96
98	LOT 98	1.234	1.96
99	LOT 99	1.234	1.96
100	LOT 100	1.234	1.96

Matrix Design Group, Inc.
 Integrated Design Solutions
 4415 Research Parkway, Suite 300
 Colorado Springs, CO 80909
 Phone: 719-575-0100
 Fax: 719-575-0284



CLAREMONT BUSINESS PARK FILING NO. 2

A SUBDIVISION OF A PART OF THE SE1/4 OF SECTION 5 AND THE NE1/4 OF SECTION 8,
 BOTH OF TOWNSHIP 14 SOUTH, RANGE 85 WEST OF THE 6TH P.M.,
 COUNTY OF EL PASO, STATE OF COLORADO.

AREA = 62.967 ACRES, MORE OR LESS

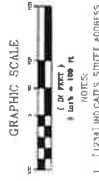

LOT	AREA (AC)	AREA (SQ FT)
1	1.0000	69,128.00
2	1.0000	69,128.00
3	1.0000	69,128.00
4	1.0000	69,128.00
5	1.0000	69,128.00
6	1.0000	69,128.00
7	1.0000	69,128.00
8	1.0000	69,128.00
9	1.0000	69,128.00
10	1.0000	69,128.00
11	1.0000	69,128.00
12	1.0000	69,128.00
13	1.0000	69,128.00
14	1.0000	69,128.00
15	1.0000	69,128.00
16	1.0000	69,128.00
17	1.0000	69,128.00
18	1.0000	69,128.00
19	1.0000	69,128.00
20	1.0000	69,128.00
21	1.0000	69,128.00
22	1.0000	69,128.00
23	1.0000	69,128.00
24	1.0000	69,128.00
25	1.0000	69,128.00
26	1.0000	69,128.00
27	1.0000	69,128.00
28	1.0000	69,128.00
29	1.0000	69,128.00
30	1.0000	69,128.00
31	1.0000	69,128.00
32	1.0000	69,128.00
33	1.0000	69,128.00
34	1.0000	69,128.00
35	1.0000	69,128.00
36	1.0000	69,128.00
37	1.0000	69,128.00
38	1.0000	69,128.00
39	1.0000	69,128.00
40	1.0000	69,128.00
41	1.0000	69,128.00
42	1.0000	69,128.00
43	1.0000	69,128.00
44	1.0000	69,128.00
45	1.0000	69,128.00
46	1.0000	69,128.00
47	1.0000	69,128.00
48	1.0000	69,128.00
49	1.0000	69,128.00
50	1.0000	69,128.00
51	1.0000	69,128.00
52	1.0000	69,128.00
53	1.0000	69,128.00
54	1.0000	69,128.00
55	1.0000	69,128.00
56	1.0000	69,128.00
57	1.0000	69,128.00
58	1.0000	69,128.00
59	1.0000	69,128.00
60	1.0000	69,128.00
61	1.0000	69,128.00
62	1.0000	69,128.00
63	1.0000	69,128.00
64	1.0000	69,128.00
65	1.0000	69,128.00
66	1.0000	69,128.00
67	1.0000	69,128.00
68	1.0000	69,128.00
69	1.0000	69,128.00
70	1.0000	69,128.00
71	1.0000	69,128.00
72	1.0000	69,128.00
73	1.0000	69,128.00
74	1.0000	69,128.00
75	1.0000	69,128.00
76	1.0000	69,128.00
77	1.0000	69,128.00
78	1.0000	69,128.00
79	1.0000	69,128.00
80	1.0000	69,128.00
81	1.0000	69,128.00
82	1.0000	69,128.00
83	1.0000	69,128.00
84	1.0000	69,128.00
85	1.0000	69,128.00
86	1.0000	69,128.00
87	1.0000	69,128.00
88	1.0000	69,128.00
89	1.0000	69,128.00
90	1.0000	69,128.00
91	1.0000	69,128.00
92	1.0000	69,128.00
93	1.0000	69,128.00
94	1.0000	69,128.00
95	1.0000	69,128.00
96	1.0000	69,128.00
97	1.0000	69,128.00
98	1.0000	69,128.00
99	1.0000	69,128.00
100	1.0000	69,128.00

LOT	AREA (AC)	AREA (SQ FT)
1	1.0000	69,128.00
2	1.0000	69,128.00
3	1.0000	69,128.00
4	1.0000	69,128.00
5	1.0000	69,128.00
6	1.0000	69,128.00
7	1.0000	69,128.00
8	1.0000	69,128.00
9	1.0000	69,128.00
10	1.0000	69,128.00
11	1.0000	69,128.00
12	1.0000	69,128.00
13	1.0000	69,128.00
14	1.0000	69,128.00
15	1.0000	69,128.00
16	1.0000	69,128.00
17	1.0000	69,128.00
18	1.0000	69,128.00
19	1.0000	69,128.00
20	1.0000	69,128.00
21	1.0000	69,128.00
22	1.0000	69,128.00
23	1.0000	69,128.00
24	1.0000	69,128.00
25	1.0000	69,128.00
26	1.0000	69,128.00
27	1.0000	69,128.00
28	1.0000	69,128.00
29	1.0000	69,128.00
30	1.0000	69,128.00
31	1.0000	69,128.00
32	1.0000	69,128.00
33	1.0000	69,128.00
34	1.0000	69,128.00
35	1.0000	69,128.00
36	1.0000	69,128.00
37	1.0000	69,128.00
38	1.0000	69,128.00
39	1.0000	69,128.00
40	1.0000	69,128.00
41	1.0000	69,128.00
42	1.0000	69,128.00
43	1.0000	69,128.00
44	1.0000	69,128.00
45	1.0000	69,128.00
46	1.0000	69,128.00
47	1.0000	69,128.00
48	1.0000	69,128.00
49	1.0000	69,128.00
50	1.0000	69,128.00
51	1.0000	69,128.00
52	1.0000	69,128.00
53	1.0000	69,128.00
54	1.0000	69,128.00
55	1.0000	69,128.00
56	1.0000	69,128.00
57	1.0000	69,128.00
58	1.0000	69,128.00
59	1.0000	69,128.00
60	1.0000	69,128.00
61	1.0000	69,128.00
62	1.0000	69,128.00
63	1.0000	69,128.00
64	1.0000	69,128.00
65	1.0000	69,128.00
66	1.0000	69,128.00
67	1.0000	69,128.00
68	1.0000	69,128.00
69	1.0000	69,128.00
70	1.0000	69,128.00
71	1.0000	69,128.00
72	1.0000	69,128.00
73	1.0000	69,128.00
74	1.0000	69,128.00
75	1.0000	69,128.00
76	1.0000	69,128.00
77	1.0000	69,128.00
78	1.0000	69,128.00
79	1.0000	69,128.00
80	1.0000	69,128.00
81	1.0000	69,128.00
82	1.0000	69,128.00
83	1.0000	69,128.00
84	1.0000	69,128.00
85	1.0000	69,128.00
86	1.0000	69,128.00
87	1.0000	69,128.00
88	1.0000	69,128.00
89	1.0000	69,128.00
90	1.0000	69,128.00
91	1.0000	69,128.00
92	1.0000	69,128.00
93	1.0000	69,128.00
94	1.0000	69,128.00
95	1.0000	69,128.00
96	1.0000	69,128.00
97	1.0000	69,128.00
98	1.0000	69,128.00
99	1.0000	69,128.00
100	1.0000	69,128.00

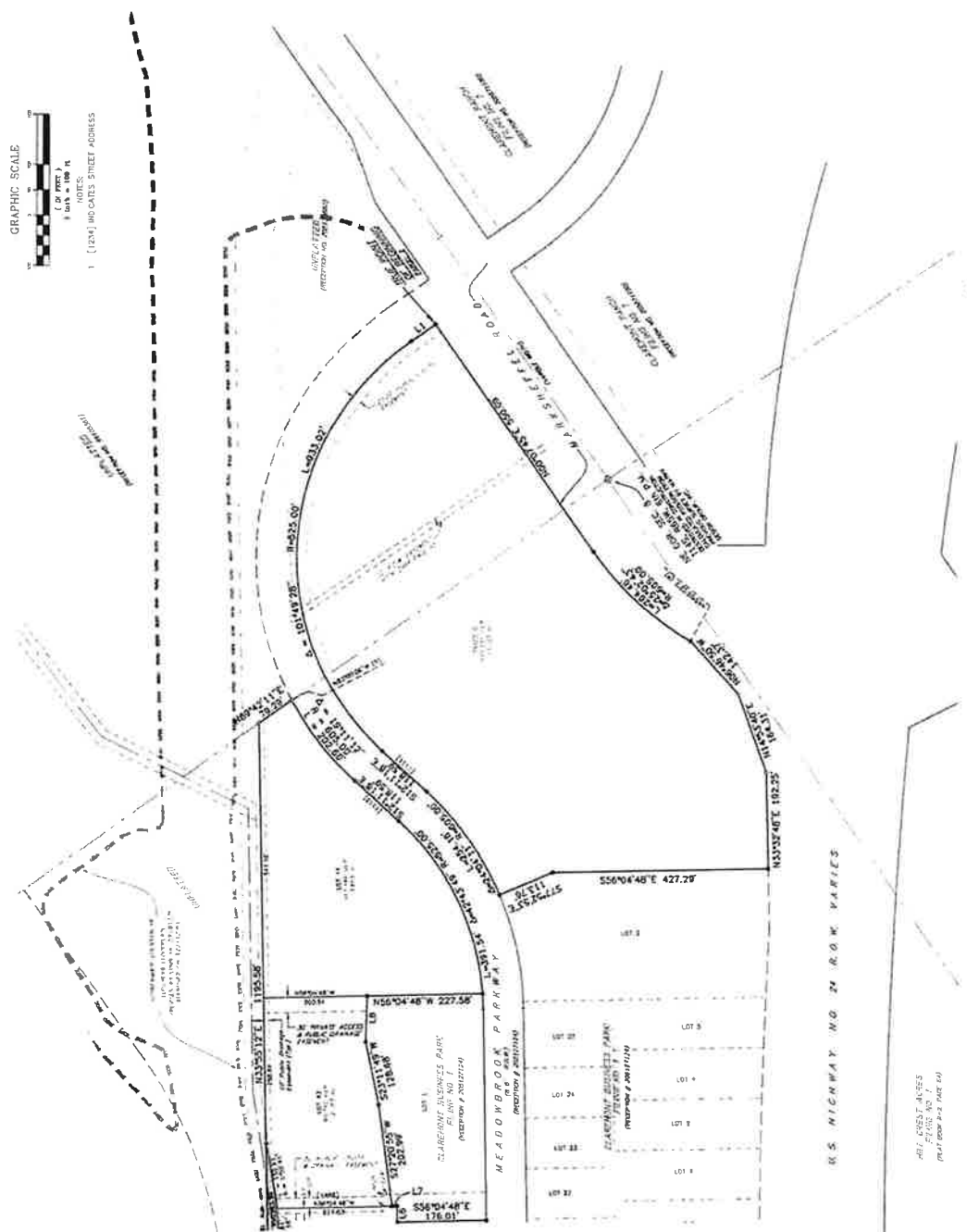

SEE SHEET 5

Matrix Design Group, Inc.
 Registered Design Submitter 2013 Research Highway, Suite 200
 Colorado Springs, CO 80909
 Phone: 719-511-0100
 Fax: 719-511-9208

CLAREMONT BUSINESS PARK FILING NO. 2

A SUBDIVISION OF A PART OF THE SE1/4 OF SECTION 5 AND THE NE1/4 OF SECTION 8,
BOTH OF TOWNSHIP 14 SOUTH, RANGE 65 WEST OF THE 6TH P.M.,
COUNTY OF EL PASO, STATE OF COLORADO.

AREA = 62.987 ACRES, MORE OR LESS

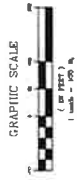

NOTES:
[---] INDICATES STREET ADDRESS.

LOT NO.	AREA (AC)	AREA (SQ FT)
1	0.0000	0.0000
2	0.0000	0.0000
3	0.0000	0.0000
4	0.0000	0.0000
5	0.0000	0.0000
6	0.0000	0.0000
7	0.0000	0.0000
8	0.0000	0.0000
9	0.0000	0.0000
10	0.0000	0.0000
11	0.0000	0.0000
12	0.0000	0.0000
13	0.0000	0.0000
14	0.0000	0.0000
15	0.0000	0.0000
16	0.0000	0.0000
17	0.0000	0.0000
18	0.0000	0.0000
19	0.0000	0.0000
20	0.0000	0.0000
21	0.0000	0.0000
22	0.0000	0.0000
23	0.0000	0.0000
24	0.0000	0.0000
25	0.0000	0.0000
26	0.0000	0.0000
27	0.0000	0.0000
28	0.0000	0.0000
29	0.0000	0.0000
30	0.0000	0.0000
31	0.0000	0.0000
32	0.0000	0.0000
33	0.0000	0.0000
34	0.0000	0.0000
35	0.0000	0.0000
36	0.0000	0.0000
37	0.0000	0.0000
38	0.0000	0.0000
39	0.0000	0.0000
40	0.0000	0.0000
41	0.0000	0.0000
42	0.0000	0.0000
43	0.0000	0.0000
44	0.0000	0.0000
45	0.0000	0.0000
46	0.0000	0.0000
47	0.0000	0.0000
48	0.0000	0.0000
49	0.0000	0.0000
50	0.0000	0.0000
51	0.0000	0.0000
52	0.0000	0.0000
53	0.0000	0.0000
54	0.0000	0.0000
55	0.0000	0.0000
56	0.0000	0.0000
57	0.0000	0.0000
58	0.0000	0.0000
59	0.0000	0.0000
60	0.0000	0.0000
61	0.0000	0.0000
62	0.0000	0.0000
63	0.0000	0.0000
64	0.0000	0.0000
65	0.0000	0.0000
66	0.0000	0.0000
67	0.0000	0.0000
68	0.0000	0.0000
69	0.0000	0.0000
70	0.0000	0.0000
71	0.0000	0.0000
72	0.0000	0.0000
73	0.0000	0.0000
74	0.0000	0.0000
75	0.0000	0.0000
76	0.0000	0.0000
77	0.0000	0.0000
78	0.0000	0.0000
79	0.0000	0.0000
80	0.0000	0.0000
81	0.0000	0.0000
82	0.0000	0.0000
83	0.0000	0.0000
84	0.0000	0.0000
85	0.0000	0.0000
86	0.0000	0.0000
87	0.0000	0.0000
88	0.0000	0.0000
89	0.0000	0.0000
90	0.0000	0.0000
91	0.0000	0.0000
92	0.0000	0.0000
93	0.0000	0.0000
94	0.0000	0.0000
95	0.0000	0.0000
96	0.0000	0.0000
97	0.0000	0.0000
98	0.0000	0.0000
99	0.0000	0.0000
100	0.0000	0.0000

LOT NO.	AREA (AC)	AREA (SQ FT)
101	0.0000	0.0000
102	0.0000	0.0000
103	0.0000	0.0000
104	0.0000	0.0000
105	0.0000	0.0000
106	0.0000	0.0000
107	0.0000	0.0000
108	0.0000	0.0000
109	0.0000	0.0000
110	0.0000	0.0000
111	0.0000	0.0000
112	0.0000	0.0000
113	0.0000	0.0000
114	0.0000	0.0000
115	0.0000	0.0000
116	0.0000	0.0000
117	0.0000	0.0000
118	0.0000	0.0000
119	0.0000	0.0000
120	0.0000	0.0000
121	0.0000	0.0000
122	0.0000	0.0000
123	0.0000	0.0000
124	0.0000	0.0000
125	0.0000	0.0000
126	0.0000	0.0000
127	0.0000	0.0000
128	0.0000	0.0000
129	0.0000	0.0000
130	0.0000	0.0000
131	0.0000	0.0000
132	0.0000	0.0000
133	0.0000	0.0000
134	0.0000	0.0000
135	0.0000	0.0000
136	0.0000	0.0000
137	0.0000	0.0000
138	0.0000	0.0000
139	0.0000	0.0000
140	0.0000	0.0000
141	0.0000	0.0000
142	0.0000	0.0000
143	0.0000	0.0000
144	0.0000	0.0000
145	0.0000	0.0000
146	0.0000	0.0000
147	0.0000	0.0000
148	0.0000	0.0000
149	0.0000	0.0000
150	0.0000	0.0000

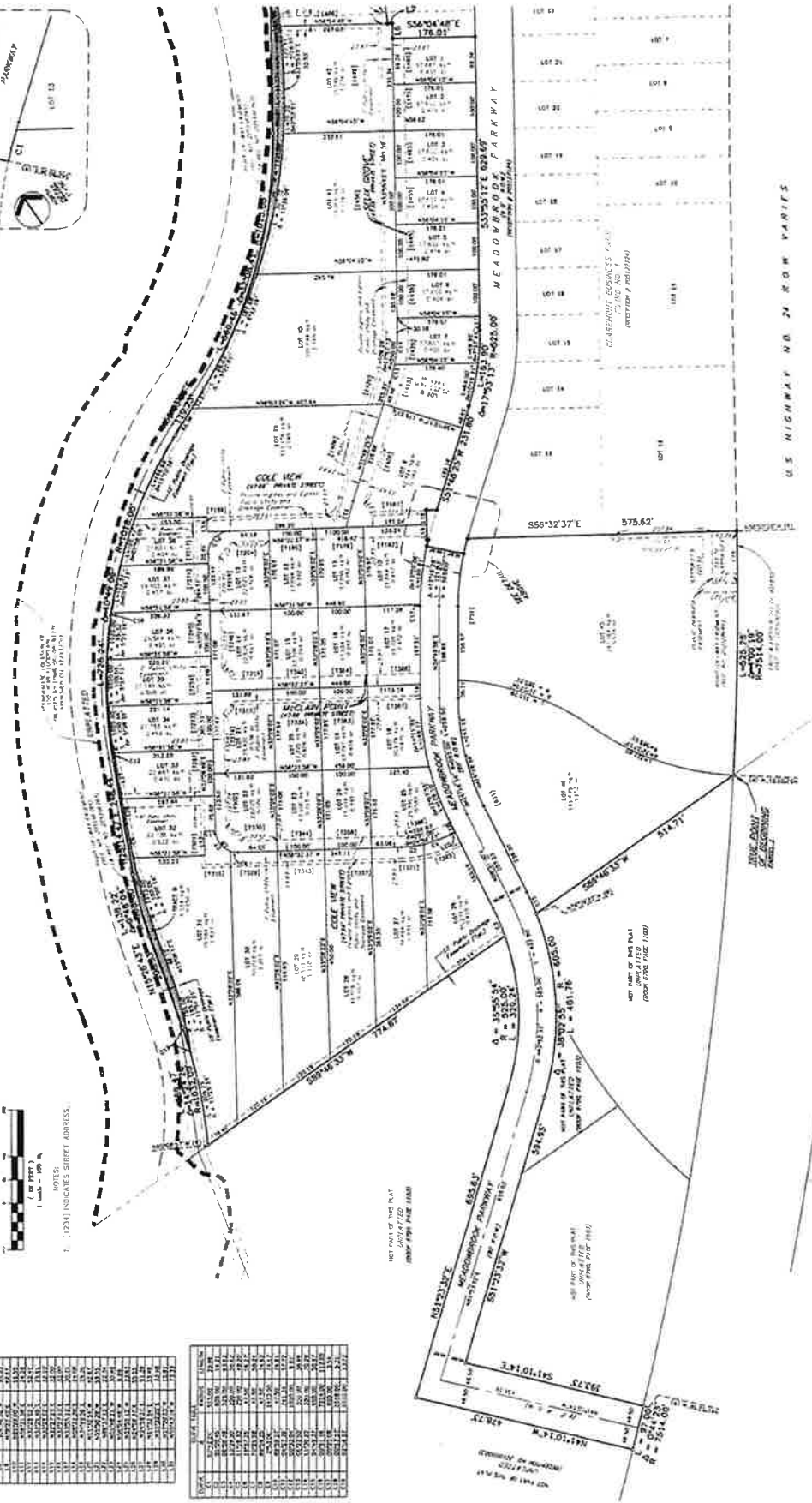

Matrix Design Group, Inc.
Integral Design Solutions
2415 Research Parkway, Suite 100
Falmouth Springs, CO 80720
Phone: 310-253-0100
Fax: 310-253-0200

ALL DIST. ACRES
(NOT MORE THAN 4)