

DANCING WOLF ESTATES / DANCING WOLF ESTATES III

Dancing Wolf Estates Zoned PUD

ZONING MAP

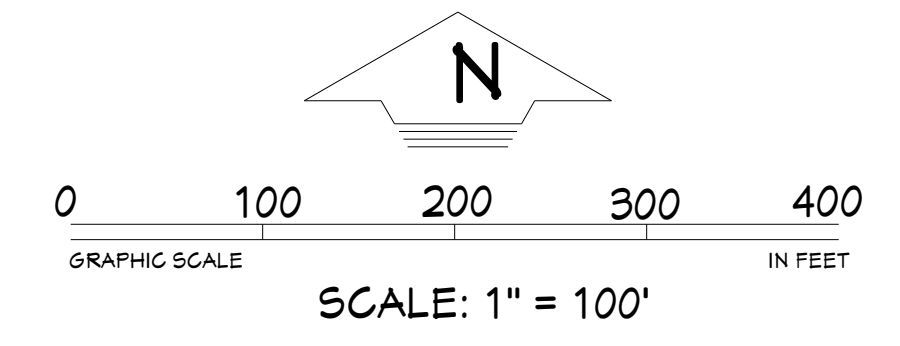

SHEET INDEX:
 SHEET 1 - COVER PAGE
 SHEET 2 - CURRENT PUD
 SHEET 3 - AMENDED PUD

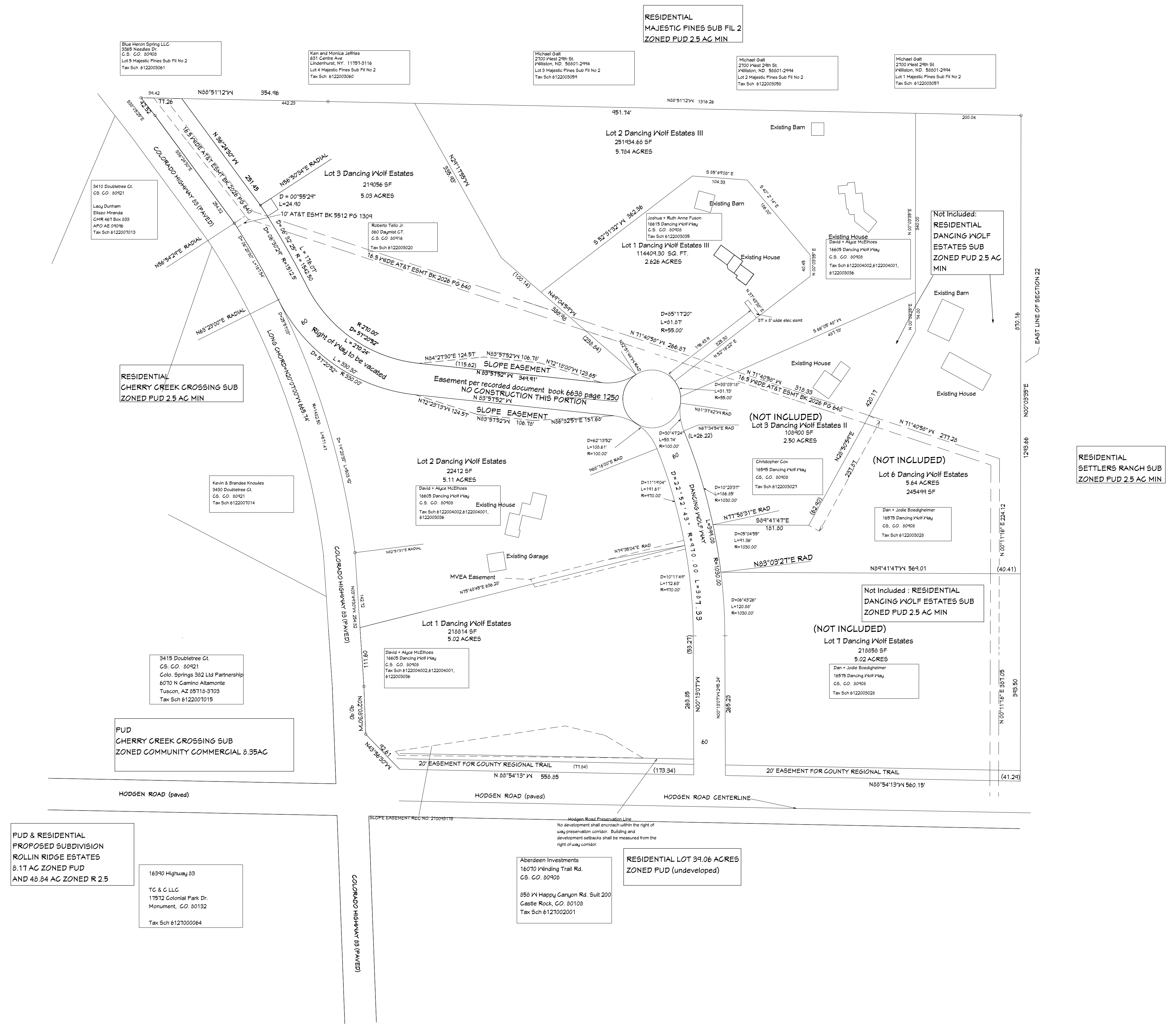

Owners:
 David + Algea McElhoes
 1605 Dancing Wolf Pkwy
 Colorado Springs, CO 80908
 Joshua and Ruth Anne Fuson
 1615 Dancing Wolf Pkwy
 Colorado Springs, CO 80908
 Roberto Tello Jr.
 860 Daylight Ct.
 Colorado Springs, CO 80916
 Mineral Interests: None

Not Included:
 Lots 1-3 Dancing Wolf Estates & Lots 1-2 Dancing Wolf Estates III, portions of land whose legal boundary is known as:
 A TRACT OF LAND BEING PORTIONS OF THE SE 1/4 OF THE SE 1/4 OF THE SW 1/4 OF THE SE 1/4 OF SECTION 22, T. 11 S., R. 66 W. OF THE 6th PM LINES EASTERLY OF THE EASTERLY RIGHT OF HWY LINE OF COLORADO STATE HIGHWAY No. 33, SITUATED IN EL PASO COUNTY, COLORADO, MORE PARTICULARLY DESCRIBED AS FOLLOWS: BEGINNING AT THE NORTHWEST CORNER OF THE SE 1/4 OF THE SE 1/4 OF SECTION 22; THENCE S88°11'21" ON THE NORTH LINE OF SAID SE 1/4 OF THE SE 1/4 A DISTANCE OF 131.26 TO THE NORTH-EAST CORNER OF SAID SE 1/4 OF THE SE 1/4; THENCE S00°03'35" ON THE EAST LINE OF SAID SE 1/4 OF THE SE 1/4 A DISTANCE OF 120.84 TO A POINT ON THE NORTH RIGHT OF HWY LINE OF HODGEN ROAD, A COUNTY ROAD; THENCE N88°41'13" ON SAID NORTH RIGHT OF HWY LINE A DISTANCE OF 114.92 TO A POINT ON THE EASTERLY RIGHT OF HWY LINE OF COLORADO STATE HIGHWAY No. 33; THE FOLLOWING SIX COURSES: 1) N43°46'30" W 138.00; 2) N03°03'00" W 40.00; 3) N03°44'30" W 254.32; 4) THENCE ON A CURVE TO THE LEFT HAVING A RADIUS OF 142.50 THROUGH A CENTRAL ANGLE OF 28°03'03", AN ARC DISTANCE OF 81.41; THE LONG CHORD OF WHICH BEARS N20°07'00" W 165.14; 5) THENCE N84°24'30" W A DISTANCE OF 284.32; 6) THENCE N30°03'29" W A DISTANCE OF 42.52 TO A POINT ON THE NORTH LINE OF THE SW 1/4 OF THE SE 1/4; THENCE S88°11'21" ON SAID NORTH LINE OF THE SW 1/4 OF THE SE 1/4 A DISTANCE OF 354.40 TO THE POINT OF BEGINNING, CONTAINING 40.2123 ACRES MORE OR LESS.

Preparer and Petitioner:
 David + Algea McElhoes
 1605 Dancing Wolf Pkwy
 C.S. CO. 80908
 114-331-5124
 Algea@customcoloradofromes.com

DATE: