

# EROSION AND STORMWATER QUALITY CONTROL PERMIT (ESQCP) EL PASO COUNTY APPLICATION AND PERMIT

EPC Project Number:

**APPLICANT INFORMATION**

**PERMIT NUMBER**

<b>Owner Information</b>	
Property Owner	
Applicant Name (Permit Holder)	
Company/Agency	
Position of Applicant	
Address (physical address, not PO Box)	
City	
State	
Zip Code	
Mailing address, if different from above	
Telephone	
FAX number	
Email Address	
Cellular Phone number	
<b>Contractor/Operator Information</b>	
Name (person of responsibility)	
Company	
Address (physical address, not PO Box)	
City	
State	
Zip Code	
Mailing address, if different from above	
Telephone	
FAX number	
Email Address	
Cellular Phone number	
Erosion Control Supervisor (ECS)*	
ECS Phone number*	
ECS Cellular Phone number*	

\*Required for all applicants. May be provided at later date pending securing a contract when applicable.

**PROJECT INFORMATION**

<b>Project Information</b>	
Project Name	
Legal Description	
Address (or nearest major cross streets)	
Acreage (total and disturbed)	Total:        acres Disturbed:        acres
Schedule	Start of Construction: Completion of Construction: Final Stabilization:
Project Purpose	
Description of Project	
Tax Schedule Number	

**FOR OFFICE USE ONLY**

The following signature from the ECM Administrator signifies the approval of this ESQCP. All work shall be performed in accordance with the permit, the El Paso County Engineering Criteria Manual (ECM) Standards, City of Colorado Springs Drainage Criteria Manual, Volume 2 (DCM2) as adopted by El Paso County Addendum, approved plans, and any attached conditions. The approved plans are an enforceable part of the ESQCP. Construction activity, except for the installation of initial construction BMPs, is not permitted until issuance of a Construction Permit and Notice to Proceed.

Signature of ECM Administrator: \_\_\_\_\_

Date \_\_\_\_\_

## **1.1 REQUIRED SUBMISSIONS**

In addition to this completed and signed application, the following items must be submitted to obtain an ESQCP:

- Permit fees;
- Stormwater Management Plan (SWMP) meeting the requirements of DCM2 and ECM either as part of the plan set or as a separate document;
- Operation and Maintenance Plan for any proposed permanent stormwater control measures; and
- Signed Private Detention Basin/Stormwater Quality Best Management Practice Maintenance Agreement and Easement, if any permanent stormwater control measures are to be constructed.

## **1.2 RESPONSIBILITY FOR DAMAGE**

The County and its officers and employees, including but not limited to the ECM Administrator, shall not be answerable or accountable in any manner for damage to property or for injury to or death of any person, including but not limited to a permit holder, persons employed by the permit holder, or persons acting in behalf of the permit holder, from any cause. The permit holder shall be responsible for any liability imposed by law and for damage to property or injuries to or death of any person, including but not limited to the permit holder, persons employed by the permit holder, persons acting in behalf of the permit holder, arising out of work or other activity permitted and done under a permit, or arising out of the failure to perform the obligations under any permit with respect to maintenance or any other obligations, or resulting from defects or obstructions, or from any cause whatsoever during the progress of the work or other activity, or at any subsequent time work or other activity is being performed under the obligations provided by and contemplated by the permit.

The permit holder shall indemnify, save, and hold harmless the County and its officers and employees, including but not limited to the BOCC and ECM Administrator, from all claims, suits or actions of every name, kind and description brought for or on account of damage to property or injuries to or death of any person, including but not limited to the permit holder, persons employed by the permit holder, persons acting in behalf of the permit holder and the public, resulting from the performance of work or other activity under the permit, or arising out of the failure to perform obligations under any permit with respect to maintenance or any other obligations, or resulting from defects or obstructions, or from any cause whatsoever during the progress of the work or other activity, or at any subsequent time work or other activity is being performed under the obligations provided by and contemplated by the permit, except as otherwise provided by state law. The permit holder waives any and all rights to any type of expressed or implied indemnity against the County, its officers or employees. It is the intent of the parties that the permit holder will indemnify, save, and hold harmless the County, its officers and employees from any and all claims, suits or actions as set forth above regardless of the existence or degree of fault of or negligence, whether active or passive, primary or secondary, on the part of the County, the permit holder, persons employed by the permit holder, or persons acting in behalf of the permit holder

**1.3 APPLICATION CERTIFICATION**

We, as the Applicants or the representative of the Applicants, hereby certify that this application is correct and complete as per the requirements presented in this application, the El Paso County Engineering Criteria Manual, and Drainage Criteria Manual, Volume 2 and El Paso County Addendum.

We, as the Applicants or the representatives of the Applicants, have read and will comply with all of the requirements of the specified Stormwater Management Plan and any other documents specifying stormwater best management practices to be used on the site, including permit conditions that may be required by the ECM Administrator. We understand that the stormwater control measures are to be maintained on the site and revised as necessary to protect stormwater quality as the project progresses. We further understand that a Construction Permit must be obtained and all necessary stormwater quality control measures are to be installed in accordance with the SWMP, the El Paso County Engineering Criteria Manual, Drainage Criteria Manual, Volume 2 and El Paso County Addendum before land disturbance begins and that failure to comply will result in a Stop Work Order and may result in other penalties as allowed by law. We further understand and agree to indemnify, save, and hold harmless the County and its officers and employees, including but not limited to the BOCC and ECM Administrator, from all claims, suits or actions of every name, kind and description as outlined in Section 1.2 Responsibility for Damage

\_\_\_\_\_  
Signature of Owner or Representative

Date: \_\_\_\_\_

\_\_\_\_\_  
Print Name of Owner or Representative

\_\_\_\_\_  
Signature of Operator or Representative

Date: \_\_\_\_\_

\_\_\_\_\_  
Print Name of Operator or Representative

Permit Fee \$ \_\_\_\_\_

Surcharge \$ \_\_\_\_\_

Financial Surety \$ \_\_\_\_\_

Type of Surety \_\_\_\_\_

Total \$ \_\_\_\_\_



EXHIBIT A

**LEGAL DESCRIPTION:**

A TRACT OF LAND BEING A PORTION SECTION 21, AND A PORTION OF THE NORTHEAST QUARTER OF SECTION 28, TOWNSHIP 12 SOUTH, RANGE 64 WEST OF THE 6<sup>TH</sup> PRINCIPAL MERIDIAN, EL PASO COUNTY, COLORADO, BEING DESCRIBED AS FOLLOWS:

**BASIS OF BEARINGS:**

THE EAST LINE OF SECTION 21, TOWNSHIP 12 SOUTH, RANGE 64 WEST OF THE 6<sup>TH</sup> PRINCIPAL MERIDIAN, EL PASO COUNTY, COLORADO, BEING MONUMENTED AT THE SOUTHERLY END BY A 3-1/4" ALUMINUM SURVEYOR'S CAP STAMPED ACCORDINGLY, "PLS 30087," AND BEING MONUMENTED AT THE NORTHERLY END BY A 3-1/4" ALUMINUM SURVEYOR'S CAP STAMPED ACCORDINGLY, "PLS 30087," BEING ASSUMED TO BEAR N00°52'26"W, A DISTANCE OF 5,290.17 FEET.

COMMENCING AT THE SOUTHEAST CORNER OF SECTION 21, TOWNSHIP 12 SOUTH, RANGE 64 WEST OF THE 6<sup>TH</sup> PRINCIPAL MERIDIAN, EL PASO COUNTY, COLORADO; THENCE N00°52'26"W ON THE EAST LINE OF SAID SECTION 21, A DISTANCE OF 2,645.09 FEET TO A POINT ON THE NORTH LINE OF THE SOUTH HALF OF SAID SECTION 21; THENCE N89°50'58"W, ON SAID NORTH LINE, A DISTANCE OF 2,471.06 FEET TO THE POINT OF BEGINNING; THENCE ON THE ARC OF A CURVE TO THE RIGHT WHOSE CENTER BEARS S24°25'09"W, HAVING A DELTA OF 21°22'37", A RADIUS OF 1,061.00 FEET, A DISTANCE OF 395.86 FEET TO A POINT OF TANGENT; THENCE S44°12'14"E A DISTANCE OF 446.79 FEET TO A POINT OF CURVE; THENCE ON THE ARC OF A CURVE TO THE RIGHT HAVING A DELTA OF 31°01'27", A RADIUS OF 1,261.00 FEET, A DISTANCE OF 682.80 FEET TO A POINT OF TANGENT; THENCE S13°10'46"E A DISTANCE OF 235.68 FEET TO A POINT OF CURVE; THENCE ON THE ARC OF A CURVE TO THE LEFT HAVING A DELTA OF 57°06'29", A RADIUS OF 839.00 FEET, A DISTANCE OF 836.25 FEET TO A POINT ON CURVE; THENCE S19°42'45"W A DISTANCE OF 111.00 FEET; THENCE S23°10'57"W A DISTANCE OF 204.59 FEET TO A POINT OF CURVE; THENCE ON THE ARC OF A CURVE TO THE LEFT HAVING A DELTA OF 29°56'47", A RADIUS OF 142.50 FEET A DISTANCE OF 74.48 FEET TO A POINT OF TANGENT; THENCE S06°45'50"E A DISTANCE OF 66.21 FEET; THENCE S54°32'52"E A DISTANCE OF 5.87 FEET; THENCE S14°14'45"E A DISTANCE OF 65.01 FEET TO A POINT ON CURVE; THENCE ON THE ARC OF A CURVE TO THE RIGHT WHOSE CENTER BEARS N14°14'45"W, HAVING A DELTA OF 16°16'48", A RADIUS OF 540.00 FEET A DISTANCE OF 153.43 FEET TO A POINT ON CURVE; THENCE S02°02'03"W A DISTANCE OF 268.88 FEET TO A POINT ON CURVE; THENCE ON THE ARC OF A CURVE TO THE LEFT WHOSE CENTER BEARS S01°20'57"E, HAVING A DELTA OF 71°23'20", A RADIUS OF 60.00 FEET A DISTANCE OF 74.76 FEET TO A POINT ON CURVE; THENCE N72°44'18"W A DISTANCE OF 15.00 FEET; THENCE S65°27'05"W A DISTANCE OF 122.04 FEET; THENCE N31°44'28"W A DISTANCE OF 23.97 FEET TO A POINT ON CURVE; THENCE ON THE ARC OF A CURVE TO THE LEFT WHOSE CENTER BEARS S58°25'43"W, HAVING A DELTA OF 12°10'43", A RADIUS OF 1,363.49 FEET A DISTANCE OF 289.82 FEET TO A POINT ON CURVE; THENCE ON THE ARC OF A CURVE TO THE LEFT WHOSE CENTER BEARS S49°18'50"W, HAVING A DELTA OF 26°23'43", A RADIUS OF 1,668.20 FEET A DISTANCE OF 768.52 FEET TO A POINT ON CURVE; THENCE N60°22'39"W A DISTANCE OF 211.52 FEET; THENCE N53°13'21"W A DISTANCE OF 159.27 FEET TO A POINT OF CURVE SAID POINT BEING ON THE EASTERLY BOUNDARY LINE OF THE TRACT OF LAND DESCRIBED IN THE DOCUMENT RECORDED UNDER RECEPTION NUMBER 223014483, RECORDS OF EL PASO COUNTY, COLORADO; THENCE ON SAID EASTERLY BOUNDARY LINE THE FOLLOWING FOUR (4) COURSES:

1. N49°18'05"W A DISTANCE OF 309.26 FEET TO A POINT OF CURVE;
2. ON THE ARC OF A CURVE TO THE RIGHT HAVING A DELTA OF 55°09'30", A RADIUS OF 550.00 FEET, A DISTANCE OF 529.48 FEET TO A POINT OF TANGENT;
3. N05°51'25"E A DISTANCE OF 481.83 FEET TO A POINT OF CURVE;
4. ON THE ARC OF A CURVE TO THE LEFT HAVING DELTA OF 11°17'04", A RADIUS OF 1,140.00 FEET, A DISTANCE OF 224.52 FEET TO A POINT OF TANGENT;



THENCE N05°25'39"W A DISTANCE OF 267.05 FEET TO A POINT OF CURVE; ON THE ARC OF A CURVE TO THE RIGHT HAVING A DELTA OF 16°31'03", A RADIUS OF 560.00 FEET, A DISTANCE OF 161.44 FEET TO A POINT OF TANGENT; THENCE N11°05'24"E A DISTANCE OF 97.09 FEET; THENCE N78°54'36"W A DISTANCE OF 20.13 FEET; THENCE N11°05'24"E A DISTANCE OF 36.85 FEET TO A POINT ON THE NORTH LINE OF THE SOUTH HALF OF SAID SECTION 21; THENCE CONTINUING N11°05'24"E A DISTANCE OF 93.15 FEET; THENCE S78°54'36"E A DISTANCE OF 146.34 FEET TO A POINT OF CURVE; THENCE ON THE ARC OF A CURVE TO THE RIGHT, HAVING A DELTA OF 11°57'41", A RADIUS OF 1,050.00 A DISTANCE OF 219.21 FEET TO A POINT ON THE NORTH LINE OF THE SOUTH HALF OF SAID SECTION 21; THENCE S89°50'58"E ON SAID NORTH LINE A DISTANCE OF 27.49 FEET TO THE POINT OF BEGINNING;

CONTAINING A CALCULATED AREA OF 2,988,865 SQUARE FEET OR 68.615 ACRES, MORE OR LESS.

**LEGAL DESCRIPTION STATEMENT**

I, JONATHAN W. TESSIN, A REGISTERED PROFESSIONAL LAND SURVEYOR IN THE STATE OF COLORADO, DO HEREBY STATE THAT THE ABOVE LEGAL DESCRIPTION WAS PREPARED UNDER MY RESPONSIBLE CHARGE AND ON THE BASIS OF MY KNOWLEDGE, INFORMATION, AND BELIEF IS CORRECT.

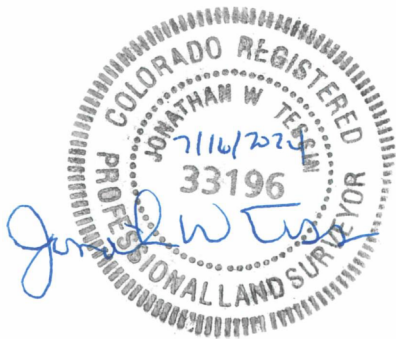

JONATHAN W. TESSIN, PROFESSIONAL LAND SURVEYOR  
COLORADO PLS NO. 33196  
FOR AND ON BEHALF OF EDWARD-JAMES SURVEYING, INC.

# EXHIBIT B

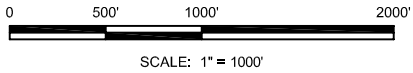
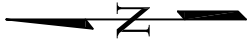

## LEGEND:

- P.O.B. POINT OF BEGINNING
- P.O.C. POINT OF COMMENCING
- (R) RADIAL BEARING
- \* NOT A PART OF THIS SURVEY

FOUND 3-1/4" ALUMINUM CAP

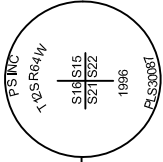

FOUND 3-1/4" ALUMINUM CAP



BASIS OF BEARINGS  
N00°52'26"W 5290.17

P.O.C.

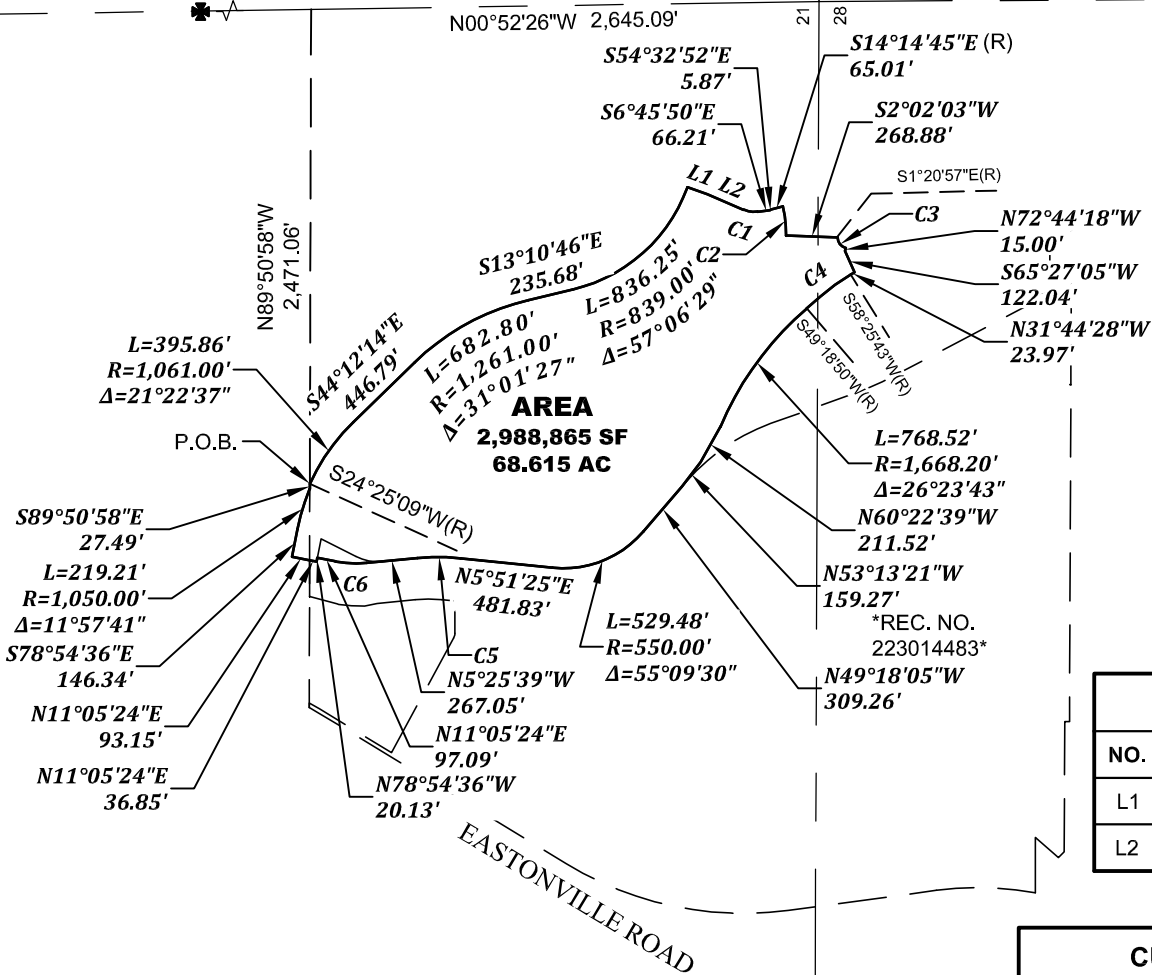

LINE TABLE		
NO.	LENGTH	BEARING
L1	111.00'	S19°42'45"W
L2	204.59'	S23°10'57"W

CURVE TABLE			
NO.	LENGTH	RADIUS	DELTA
C1	74.48'	142.50'	29°56'47"
C2	153.43'	540.00'	16°16'48"
C3	74.76'	60.00'	71°23'20"
C4	289.82'	1363.49'	12°10'43"
C5	224.52'	1140.00'	11°17'04"
C6	161.44'	560.00'	16°31'03"

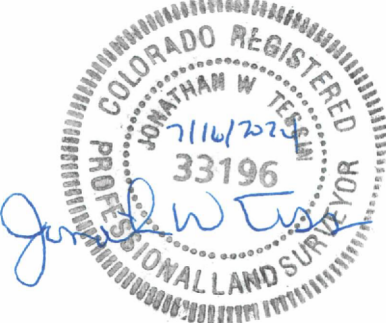

THIS DRAWING DOES NOT REPRESENT A MONUMENTED LAND SURVEY AND IS ONLY INTENDED TO DEPICT THE LEGAL DESCRIPTION.



**EDWARD-JAMES SURVEYING, INC.**  
 926 Elkton Dr. Colorado Springs, CO 80907 (719) 576-1216 4-16-2024  
 4732 Eagleridge Circle Pueblo, CO 81008 (719) 545-6240  
 JOB NO. 2217-02 SHEET 3 OF 3