



Grandview Reserve Phase 2 Preliminary Drainage Report

March 2024

HR Green Project No: 201662.202

Prepared For:

D.R. Horton

Contact: Riley Hillen, P.E.

9555 S. Kingston Ct.

Englewood, CO 80112

Prepared By:

HR Green Development, LLC

Contact: Ken Huhn, P.E.

khuhn@hrgreen.com

(630) 602-4965

EDARP Filing No.:

PUDSP236



Engineer's Statement:

The attached drainage plan and report were prepared under my direction and supervision and are correct to the best of my knowledge and belief. Said drainage report has been prepared according to the criteria established by the County for drainage reports and said report is in conformity with the applicable master plan of the drainage basin. I accept responsibility for any liability caused by any negligent acts, errors or omissions on my part in preparing this report.

Ken Huhn, P.E.

Date

State of Colorado No. 54022

For and on behalf of HR Green Development, LLC

Owner/Developer's Statement:

I, the developer, have read and will comply with all of the requirements specified in this drainage report and plan.

By: _____

Authorized Signature

Date

Address: D.R. Horton
9555 S. Kingston Court
Englewood, CO

El Paso County Statement

Filed in accordance with the requirements of the Drainage Criteria Manual, Volumes 1 and 2, El Paso County Engineering Criteria Manual and Land Development code, as amended.

Joshua Palmer, P.E.

Date

County Engineer/ECM Administrator

Conditions:



Table of Contents

- Table of Contents2
- I. General Purpose, Location and Description3
 - a. Purpose3
 - b. Location3
 - c. Description of Property3
 - d. Floodplain Statement.....4
- II. Drainage Design Criteria4
 - a. Drainage Criteria4
- III. Drainage Basins and Subbasins5
 - a. Major Basin Description.....5
 - b. Existing Subbasin Description5
 - c. Proposed Subbasin Description5
- IV. Drainage Facility Design..... 10
 - a. General Concept10
 - b. Water Quality & Detention10
 - c. Inspection and Maintenance.....11
- V. Wetlands Mitigation 11
- VI. Four Step Method to Minimize Adverse Impacts of Urbanization 11
- VII. Drainage and Bridge Fees..... 12
- VIII. Opinion of Probable Cost..... 12
- IX. Hydraulic Grade Line Analysis 12
- X. Summary 12
- XI. Drawings 12
- XII. References 13

Appendices

- A. Vicinity Map, FEMA Map, NRCS Soil Survey
- B. Hydrologic Analysis
- C. Hydraulic Analysis
- D. Water Quality and Detention Calculations
- E. Reference Material
- F. Drainage Maps

I. General Purpose, Location and Description

a. Purpose

The purpose of this Preliminary Drainage Report (PDR) for the Grandview Reserve Subdivision Phase 2 is to describe the onsite and offsite drainage patterns, size drainage infrastructure to safely capture and convey developed runoff to water quality and detention facilities, and to safely route detained stormwater to adequate outfalls.

b. Location

The Grandview Reserve Phase 2 site is located in unincorporated El Paso County, Colorado. The Phase 2 location (referred to as the site herein) is located northwest of Grandview Reserve Filings 1-4 and MST2, and southeast of the intersection of Eastonville Road & Rex Road.

The site lies within a tract of land within Sections 21 and 28, Township 12 South, Range 64 West of the 6th Principal Meridian, in El Paso County, State of Colorado. A Vicinity Map is included in **Appendix A**.

The site is bound by a segment of Rex Road to be developed with this project to the northeast and undeveloped land that has historically been used as ranching lands. The east of the site will be a future phase of the Grandview Reserve Subdivision. The south and west of the site is bound by Grandview Reserve Filings 1-4 and MST2. A vicinity map is presented in Appendix A.

The Gieck Ranch Tributary #2 "MST2" is a part of the Gieck Ranch Drainage Basin tributary to Black Squirrel Creek. The channel draining through the site is an ongoing project with associated CLOMR Report and the PCD File No. is CDR228 with El Paso County. The Grandview Reserve improvements will follow any requirements of that report. There is another floodplain channel to the north of Rex Road that will not be disturbed by this phase of development and studied in a future project.

The existing surrounding platted developments include the Grandview Reserve Phase 1 Filings 1-4, and the Meridian Ranch Subdivision that is west of the site, on the west side of Eastonville Road.

c. Description of Property

The site is approximately 68.72 acres of proposed residential development with associated right of way, open space tracts, public improvements, and stormwater treatment infrastructure.

The existing groundcover and topography of the site is native grasses/weeds and exposed soil on gently rolling hillside with slopes ranging from 2% to 4%.

Per a NRCS soil survey, the site is made up of Type A Columbine gravelly sandy loam. The NRCS soil survey is presented in **Appendix A**.

There is one major drainageway through the site. The Gieck Ranch Tributary #2 (MST2 as referenced in the MDDP) traverses the site along its southwestern boundary and forms the southwest boundary for Phase 2. This drainageway generally flows from the northwest to the southeast towards Highway 24, before crossing through existing drainage infrastructure. The CLOMR report by HR Green for MST2 is ongoing and pending approval for this channel. Refer to the CLOMR report included in **Appendix E** for more specific design information regarding the MST2 channel. A tributary referred to as the East Fork Tributary (EFT) in the MDDP traverses the site along its northeastern boundary and forms the northeast boundary for Phase 2 along Rex

Road. The initial analysis of this drainage way has been performed by HR Green in conjunction with Phase 2. The analysis delineated the 100-yr floodplain and ensures the construction of Rex Road will not impact the floodplain. This channel will not be disturbed by this phase of development. A CLOMR report is not required by the County at this time.

There are no known irrigation facilities in the area.

There are no known existing utilities or other encumbrances on site.

d. Floodplain Statement

Based on FEMA Firm map 08041C0552G & 08041C0556G (eff. 12/7/2018), the site contains flood Zone A through the site which is part of the Gieck Ranch Tributary #2. See FEMA Firm Maps in **Appendix A**. This floodplain is being studied and revised in the Gieck Ranch Tributary # 2 CLOMR report. A copy of the current revised floodplain map is also provided in **Appendix A**. There is a Zone A floodplain northeast of the site which will not be altered with this project’s improvements.

II. Drainage Design Criteria

a. Drainage Criteria

Hydrologic data and calculations were performed using Drainage Criteria Manual Volume 1 of El Paso County (EPCDCM), with County adopted Chapter 6 and Section 3.2.1 of Chapter 13 of the City of Colorado Springs Drainage Criteria Manual (CCSDCM), May 2014 revised January 2021.

Onsite drainage improvements are designed for the 5-year storm (minor event) and 100-year storm (major event) using rainfall values from the NOAA Atlas 14 Point Precipitation Frequency Data Server. Runoff was calculated per CCSDCM Section 6.3.0 - Rational Method. Private, full spectrum pond design was completed using the latest version of Mile High Flood District’s (MHFD) UD-Detention per CCSDCM Section 13.3.2.1 – Private, full spectrum Detention. Detention pond allowable release rate will be limited to less than historic rates.

Rainfall Depths per NOAA Atlas 14		
Return Period (yr)	5	100
1-hr Rainfall Depth (in)	1.21	2.49

Storm sewer and inlet sizing shown is preliminary at this stage of the project. Calculations for the storm sewer system on site will be provided with the Final Drainage Report (FDR) for the project. The sizing methodology that will be used is per the methods described in EPCDCM Section III Chapter 7 – Street Drainage and Storm Water Inlets. Storm sewer sizing was performed per the methods described in EPCDCM Section III Chapter 8 – Storm Drains and Appurtenances.

This preliminary drainage report follows any recommendations and is in conformance with the previously approved MDDP for the site prepared by HR Green, “Grandview Reserve Master Development Drainage Plan”, HR Green, November 2020 (MDDP).

III. Drainage Basins and Subbasins

a. Major Basin Description

The site is located within the Gieck Ranch Drainage Basin. The site's drainage characteristics were previously studied in the following reports:

1. "Gieck Ranch Drainage Basin Planning Study" prepared by Drexel, Barrel & Co, February 2010.
2. "Grandview Reserve Master Development Drainage Plan" prepared by HR Green, August 2021.
3. "Grandview Reserve Filing No. 1 Preliminary Drainage Report" prepared by Galloway & Company, Inc., September 2022.
4. "Grandview Reserve CLOMR REPORT" prepared by HR Green, November 22, 2023

Gieck Ranch Drainage Basin is a 22.05 square mile watershed located in El Paso County, Colorado. Gieck Ranch Drainage Basin is tributary to Black Squirrel Creek which drains to the Arkansas River. The majority of the basin is undeveloped and rolling range land of 2% - 4% slopes.

The Grandview Reserve MDDP divided the site into 8 major drainage basins (A-H), where each basin is tributary to a full spectrum detention pond facility. The Grandview Reserve Phase 2 improvements are located in subbasins B3 and C1 of the MDDP.

There are no known existing irrigation facilities or other obstructions that could influence or will be influenced by local drainage characteristics. Proposed local drainage characteristics will continue to follow historic patterns. Offsite flows entering Phase 2 from Phase 1 are accounted for in the drainage calculations.

b. Existing Subbasin Description

The Grandview Reserve Phase 2 site drains from the northwest to the southeast slopes ranging from 2% - 4%. The site has historically drained into the Gieck Ranch Tributary #2 (the existing MST2).

The existing subbasins for the Grandview Reserve Phase 2 site were studied the approved MDDP for Grandview Reserve. This site is located within subbasins B3 and C1 of this report and are described as follows.

"Subbasin B3 is located between MS and EF and to the northeast of east of basin B2. The existing MST2 tributary runs through the basin. The site drains towards the southeast and towards Detention Pond B. Current planning documents call for high, medium-high, and medium density dwelling units along with a pocket park. The basin is 118.90 acres, with a composite impervious value of 49.42% and runoff rates for the 5 and 100 year of 92.76 cfs and 295.27 cfs respectively."

"Subbasin C1 is located to the northeast of east of basin B1 and the existing MST2 tributary runs through the middle of the basin. The basin drains towards the southeast and towards Detention Pond C. Current planning documents call for an institutional parcel, medium and high-density dwelling units and a pocket park. The basin is 77.83 acres, with a composite impervious value of 51.20% and runoff rates for the 5 and 100-year of 77.99 cfs and 238.03 cfs respectively."

A copy of the referenced pages of the approved MDDP has been included in **Appendix E** of this report. The proposed drainage conditions for this development will follow historic drainage patterns as described in the MDDP.

c. Proposed Subbasin Description

Description of Proposed Project

The proposed drainage conditions for the site generally follow historic drainage patterns. The site drains from the northwest to the southeast at slopes between 0.6% - 4%, into proposed public storm sewer systems via sheetflow/curb & gutter/channel flow which drain to proposed private extended detention basins for treatment and flood attenuation. The northwestern half of the site will drain to and be treated by "Pond A", and the southeastern half of the site will drain to and be treated by "Pond B". Both of these detention ponds will outfall into the rerouted channel MST2. Drainage from both ponds has been accounted for in the channel re-alignment design and is detailed in the CLOMR report.

There is no anticipated offsite flow that will enter the site.

Subbasins Tributary to and Treated by Pond A

Basin A1-A is 3.22 acres of landscaped area, townhome lot area, and the proposed full spectrum detention facility Pond A. Stormwater ($Q_5 = 2.2$ cfs $Q_{100} = 8.5$ cfs) is conveyed via grass swales in Tract A to the private detention facility, Pond A at DP25-A.

Basin A2-A is 1.23 acres of landscaped area and townhome lot area. Stormwater ($Q_5 = 1.7$ cfs $Q_{100} = 4.6$ cfs) is conveyed via grass swales in a rear yard swale to the public 18" RCP culvert crossing at DP23-A.

Basin B1-A is 0.26 acres of right-of-way (ROW) area and landscaped area. Stormwater ($Q_5 = 0.8$ cfs $Q_{100} = 1.6$ cfs) is conveyed via curb and gutter in the public right-of-way to a public type R inlet at DP20-A, and ultimately draining to Pond A via the proposed public storm sewer network.

Basin B2-A is 1.02 acres of right-of-way (ROW) area, landscaped area, and townhome lot area. Stormwater ($Q_5 = 2.6$ cfs $Q_{100} = 5.3$ cfs) is conveyed via curb and gutter in the public right-of-way to DP19-A, where flows combine with those of subbasin B1-A, B3-A, and B4-A. Runoff then follows patterns of subbasin B1-A and drains to a public type R inlet at DP20-A, and ultimately draining to Pond A via the proposed public storm sewer network.

Basin B3-A is 0.87 acres of right-of-way (ROW) area, asphalt parking lot, landscaped area, and townhome lot area. Stormwater ($Q_5 = 2.6$ cfs $Q_{100} = 5.2$ cfs) is conveyed via curb and gutter in the public right-of-way to DP19-A, where flows combine with those of subbasin B1-A, B3-A, and B4-A. Runoff then follows patterns of subbasin B1-A and drains to a public type R inlet at DP20-A, and ultimately draining to Pond A via the proposed public storm sewer network.

Basin B4-A is 0.86 acres of right-of-way (ROW) area, landscaped area, and townhome lot area. Stormwater ($Q_5 = 2.3$ cfs $Q_{100} = 4.9$ cfs) is conveyed via curb and gutter in the public right-of-way to DP18-A, where flows combine with those of subbasin B1-A. Runoff then follows patterns of subbasin B1-A and drains to a public type R inlet at DP20-A, and ultimately draining to Pond A via the proposed public storm sewer network.

Basin C1-A is 0.56 acres of right-of-way (ROW) area, landscaped area, and townhome lot area. Stormwater ($Q_5 = 1.5$ cfs $Q_{100} = 3.1$ cfs) is conveyed via curb and gutter in the public right-of-way to a public type R inlet at DP21-A, and ultimately draining to Pond A via the proposed public storm sewer network.

Basin D1-A is 0.82 acres of landscaped area, and townhome lot area. Stormwater ($Q_5 = 1.3$ cfs $Q_{100} = 3.2$ cfs) is conveyed via a swale in Tract D to a public type C inlet at DP17-A, and ultimately draining to Pond A via the proposed public storm sewer network.

Basin E1-A is 0.18 acres of right-of-way (ROW) area and landscaped area. Stormwater ($Q_5 = 0.6$ cfs $Q_{100} = 1.2$ cfs) is conveyed via curb and gutter in the public right-of-way to a public type R inlet at DP14-A, and ultimately draining to Pond A via the proposed public storm sewer network.

Basin E2-A is 0.73 acres of right-of-way (ROW) area, landscaped area, and townhome lot area. Stormwater ($Q_5 = 1.9$ cfs $Q_{100} = 3.9$ cfs) is conveyed via curb and gutter in the public right-of-way to DP13-A, where flows drain to a public type R inlet at DP14-A, and ultimately draining to Pond A via the proposed public storm sewer network.

Basin E3-A is 0.95 acres of right-of-way (ROW) area, landscaped area, and townhome lot area. Stormwater ($Q_5 = 2.7$ cfs $Q_{100} = 5.4$ cfs) is conveyed via curb and gutter in the public right-of-way to DP12-A, where flows combine with those of subbasin E4-A. Runoff then follows patterns of subbasin E2-A draining to DP13-A and then drains to a public type R inlet at DP14-A, ultimately draining to Pond A via the proposed public storm sewer network.

Basin E4-A is 1.12 acres of right-of-way (ROW) area, landscaped area, and townhome lot area. Stormwater ($Q_5 = 3.0$ cfs $Q_{100} = 6.1$ cfs) is conveyed via curb and gutter in the public right-of-way to DP12-A, where flows combine with those of subbasin E2-A, and E3-A. Runoff then follows patterns of subbasin E2-A draining to DP13-A and then drains to a public type R inlet at DP14-A, ultimately draining to Pond A via the proposed public storm sewer network.

along with flows from E6-A.

Basin E5-A is 1.23 acres of right-of-way (ROW) area, landscaped area, and townhome lot area. Stormwater ($Q_5 = 3.3$ cfs $Q_{100} = 6.7$ cfs) is conveyed via curb and gutter in the public right-of-way to DP11-A, where flows will follow the drainage patterns of subbasin E1-A draining to a public type R inlet at DP14-A, ultimately draining to Pond A via the proposed public storm sewer network.

Basin E6-A is 0.96 acres of right-of-way (ROW) area, asphalt parking lot, landscaped area, and townhome lot area. Stormwater ($Q_5 = 2.3$ cfs $Q_{100} = 4.8$ cfs) is conveyed via curb and gutter in the public right-of-way to DP10-A, where flows combine with those of subbasin E5-A. Runoff then follows patterns of subbasin E5-A draining to DP11-A, then to a public type R inlet at DP14-A, and ultimately draining to Pond A via the proposed public storm sewer network.

Basin F1-A is 0.40 acres of right-of-way (ROW) area, landscaped area, and townhome lot area. Stormwater ($Q_5 = 1.2$ cfs $Q_{100} = 2.4$ cfs) is conveyed via curb and gutter in the public right-of-way to a public type R inlet at DP15-A, and ultimately draining to Pond A via the proposed public storm sewer network.

Basin G1-A is 4.69 acres of landscaped area, and townhome lot area. Stormwater ($Q_5 = 3.9$ cfs $Q_{100} = 13.1$ cfs) is conveyed via grass swales in Tract AB to a public type C inlet at DP9-A, and ultimately draining to Pond A via the proposed public storm sewer network.

Basin H1-A is 0.41 acres of right-of-way (ROW) area, landscaped area, and a small amount of townhome lot area. Stormwater ($Q_5 = 1.2$ cfs $Q_{100} = 2.3$ cfs) is conveyed via curb and gutter in the public right-of-way to a public type R inlet at DP6-A, and ultimately draining to Pond A via the proposed public storm sewer network.

Basin H2-A is 1.05 acres of right-of-way (ROW) area, asphalt parking lot, landscaped area, and townhome lot area. Stormwater ($Q_5 = 2.8$ cfs $Q_{100} = 5.6$ cfs) is conveyed via curb and gutter in the public right-of-way to DP5-A, where flows follow the drainage patterns of subbasin H1-A draining to a public type R inlet at DP6-A, ultimately draining to Pond A via the proposed public storm sewer network.

Basin H3-A is 0.70 acres of right-of-way (ROW) area, landscaped area, and townhome lot area. Stormwater ($Q_5 = 1.9$ cfs $Q_{100} = 4.0$ cfs) is conveyed via curb and gutter in the public right-of-way to DP3-A, where flows

follow the drainage patterns of subbasin H1-A draining to a public type R inlet at DP6-A, ultimately draining to Pond A via the proposed public storm sewer network.

Basin H4-A is 1.78 acres of right-of-way (ROW) area, landscaped area, and townhome lot area. Stormwater ($Q_5 = 4.3$ cfs $Q_{100} = 8.8$ cfs) is conveyed via curb and gutter in the public right-of-way to DP3-A, where flows follow the drainage patterns of subbasin H1-A draining to a public type R inlet at DP6-A, ultimately draining to Pond A via the proposed public storm sewer network.

Basin H5-A is 3.81 acres of right-of-way (ROW) area, landscaped area, and townhome lot area. Stormwater ($Q_5 = 5.7$ cfs $Q_{100} = 13.5$ cfs) is conveyed via curb and gutter in the public right-of-way to DP2-A, where flows combine with those of subbasin H1-A. Runoff then follows patterns of subbasin H1-A draining to DP3-A and then to a public type R inlet at DP6-A, ultimately draining to Pond A via the proposed public storm sewer network.

Basin I1-A is 0.63 acres of right-of-way (ROW) area, landscaped area, and townhome lot area. Stormwater ($Q_5 = 1.3$ cfs $Q_{100} = 2.9$ cfs) is conveyed via curb and gutter in the public right-of-way to a public type R inlet at DP7-A, and ultimately draining to Pond A via the proposed public storm sewer network.

Basin J1-A is 1.55 acres of landscaped area, and townhome lot area. Stormwater ($Q_5 = 1.8$ cfs $Q_{100} = 5.1$ cfs) is conveyed via grass swales in Tract O to a public type C inlet at DP4-A, and ultimately draining to Pond A via the proposed public storm sewer network.

Basin K1-A is 0.65 acres of right-of-way (ROW) area, and landscaped area. Stormwater ($Q_5 = 4.1$ cfs $Q_{100} = 8.3$ cfs) is conveyed via curb and gutter in the public right-of-way to a public type R inlet at DP1-A, and ultimately draining to Pond A via the proposed public storm sewer network.

Basin EA6 is 0.70 acres of right-of-way (ROW) area, and landscaped area. Stormwater ($Q_5 = 3.2$ cfs $Q_{100} = 5.7$ cfs) is conveyed via curb and gutter into subbasin K1-A at DP 35.1. Runoff continues to drain via curb and gutter in the public right-of-way to a public type R inlet at DP1-A, and ultimately draining to Pond A via the proposed public storm sewer network. This drainage basin is per the Grandview Reserve Filing 1 PDR.

Basin EA7 is 0.65 acres of right-of-way (ROW) area, and landscaped area. Stormwater ($Q_5 = 2.6$ cfs $Q_{100} = 4.8$ cfs) is conveyed via curb and gutter into subbasin H5-A at DP 35.2. Runoff continues to drain via curb and gutter in the public right-of-way to a public type R inlet at DP2-A, and ultimately draining to Pond A via the proposed public storm sewer network. This drainage basin is per the Grandview Reserve Filing 1 PDR.

Subbasins Tributary to and Treated by Pond B

Basin A-B is 3.52 acres of landscaped area, duplex lot area, townhome lot area, and right-of-way (ROW) area. Stormwater ($Q_5 = 4.3$ cfs $Q_{100} = 11.0$ cfs) is conveyed via curb and gutter in the public right-of-way to a public type R inlet at DP1-B, and ultimately draining to Pond B via the proposed public storm sewer network.

Basin B-B is 2.50 acres of landscaped area, duplex lot area, and right-of-way (ROW) area. Stormwater ($Q_5 = 4.6$ cfs $Q_{100} = 10.4$ cfs) is conveyed via curb and gutter in the public right-of-way to a public type R inlet at DP1-B, and ultimately draining to Pond B via the proposed public storm sewer network.

Basin C-B is 0.85 acres of landscaped area, duplex lot area, townhome lot area, and right-of-way (ROW) area. Stormwater ($Q_5 = 1.3$ cfs $Q_{100} = 3.2$ cfs) is conveyed via curb and gutter in the public right-of-way to a public type R inlet at DP2-B, and ultimately draining to Pond B via the proposed public storm sewer network.

Basin D-B is 1.05 acres of landscaped area, duplex lot area, and right-of-way (ROW) area. Stormwater ($Q_5 = 1.7$ cfs $Q_{100} = 4.1$ cfs) is conveyed via curb and gutter in the public right-of-way to a public type R inlet at DP2-B, and ultimately draining to Pond B via the proposed public storm sewer network.

Basin E-B is 4.05 acres of landscaped area, duplex lot area, and right-of-way (ROW) area. Stormwater ($Q_5 = 5.8$ cfs $Q_{100} = 14.0$ cfs) is conveyed via curb and gutter in the public right-of-way to a public type R inlet at DP6-B, and ultimately draining to Pond B via the proposed public storm sewer network.

Basin F-B is 2.95 acres of landscaped area, duplex lot area, and right-of-way (ROW) area. Stormwater ($Q_5 = 4.2$ cfs $Q_{100} = 10.3$ cfs) is conveyed via curb and gutter in the public right-of-way to a public type R inlet at DP5-B, and ultimately draining to Pond B via the proposed public storm sewer network.

Basin G-B is 2.15 acres of landscaped area and right-of-way (ROW) area. Stormwater ($Q_5 = 3.7$ cfs $Q_{100} = 8.1$ cfs) is conveyed via curb and gutter in the public right-of-way to a public type R inlet at DP8-B, and ultimately draining to Pond B via the proposed public storm sewer network.

Basin H-B is 4.77 acres of landscaped area, duplex lot area, and right-of-way (ROW) area. Stormwater ($Q_5 = 5.8$ cfs $Q_{100} = 14.7$ cfs) is conveyed via curb and gutter in the public right-of-way to a public type R inlet at DP9-B, and ultimately draining to Pond B via the proposed public storm sewer network.

Basin I-B is 2.06 acres of landscaped area, duplex lot area, and right-of-way (ROW) area. Stormwater ($Q_5 = 3.0$ cfs $Q_{100} = 7.0$ cfs) is conveyed via curb and gutter in the public right-of-way to a public type R inlet at DP11-B, and ultimately draining to Pond B via the proposed public storm sewer network.

Basin J-B is 2.77 acres of landscaped area, duplex lot area, and right-of-way (ROW) area. Stormwater ($Q_5 = 5.1$ cfs $Q_{100} = 11.0$ cfs) is conveyed via curb and gutter in the public right-of-way to a public type R inlet at DP13-B, and ultimately draining to Pond B via the proposed public storm sewer network.

Basin K-B is 2.30 acres of landscaped area, duplex lot area, and right-of-way (ROW) area. Stormwater ($Q_5 = 4.5$ cfs $Q_{100} = 9.8$ cfs) is conveyed via curb and gutter in the public right-of-way to a public type R inlet at DP13-B, and ultimately draining to Pond B via the proposed public storm sewer network.

Basin L-B is 2.14 acres of landscaped area, duplex lot area, and right-of-way (ROW) area. Stormwater ($Q_5 = 3.1$ cfs $Q_{100} = 7.7$ cfs) is conveyed via curb and gutter in the public right-of-way to a public type R inlet at DP13-B, and ultimately draining to Pond B via the proposed public storm sewer network.

Basin M-B is 1.81 acres of landscaped area, duplex lot area, and right-of-way (ROW) area. Stormwater ($Q_5 = 2.8$ cfs $Q_{100} = 6.8$ cfs) is conveyed via curb and gutter in the public right-of-way to a public type R inlet at DP15-B, and ultimately draining to Pond B via the proposed public storm sewer network.

Basin N-B is 4.10 acres of landscaped area, and duplex lot area. Stormwater ($Q_5 = 3.3$ cfs $Q_{100} = 11.5$ cfs) is conveyed via rear yard swales to DP17-B in Pond B.

Basin O-B is 1.18 acres of landscaped area which contains the proposed full spectrum detention facility Pond B. Stormwater ($Q_5 = 0.4$ cfs $Q_{100} = 3.1$ cfs) is conveyed via sheet flow to DP17-B in Pond B.

IV. Drainage Facility Design

a. General Concept

The proposed improvements will generally follow historic drainage patterns. Inlets will be placed at low points and in the public ROW where the street capacity would be exceeded. Stormwater from the development will be routed via a proposed public storm sewer system to full spectrum detention ponds which release runoff into MST2. All ponds and water quality features will discharge the design storms at less than rates specified in the Grandview reserve MDDP. **Per DCM Section 2.5.3, release rates will not exceed historic runoff rate**

b. Water Quality & Detention

The proposed detention facility release rates for the minor and major storms have been taken from the approved Grandview Reserve MDDP. The Grandview Reserve Phase 2 project limits make up approximately 20.98 acres of subbasin C1 in the MDDP, and 41.54 acres of subbasin B3 in the MDDP. From the MDDP subbasin C1 was anticipated to drain to a future detention pond "C", and B3 to a future detention pond "B". Both of these ponds are planned to outfall into the MST2. The Grandview Reserve improvements propose two additional private full spectrum detention ponds at locations within subbasin C1 and B3 that outfall into the MST2. These detention ponds will provide water quality and stormwater detention for a portion of these two basins. The required minor (5 year storm) and major (100 year storm) storm release rates from these two ponds has been calculated as a portion of the total release rate from pond "B" and "C" per the MDDP based on the acreage of the site within these basins. The total tributary area to pond "C" in the MDDP is 77.63 acres and the minor and major release rates are 1.5 cfs & 120.2 cfs. Approximately 27% of the tributary area to pond "C" in the MDDP is comprised of phase two improvements that will drain to a separate detention pond on the phase 2 site, and outfall into the MST2. The calculated allowable release rate for the pond "C" portion of the site is 0.4 cfs & 32.5 cfs as a percentage of the total release rate. The total tributary area to pond "B" in the MDDP is 180.79 acres and the minor and major release rates are 2.6 cfs & 165.4 cfs. Approximately 23% of the tributary area to pond "B" in the MDDP is made up of phase two improvements that will drain to a separate detention pond on the phase 2 site. The calculated allowable release rate for the pond "B" portion of the site is 0.6 cfs & 38.0 cfs as a percentage of the total release rate.

The total allowable release rates for both proposed Ponds A & B on the Grandview Reserve Phase 2 Site is the sum of these two release rates. The result is a total allowable minor storm release rate of 1.0 cfs and an allowable major storm release of 70.5 cfs from the phase 2 improvements into the MST2 channel. These rates have been accounted for by the MDDP for release into the MST2.

The proposed release rate in the minor and major storm from the Grandview Reserve Pond A is 0.5 cfs and 11.5 cfs. The proposed release rate in the minor and major storm from the Grandview Reserve Pond B is 0.5 cfs and 18.2 cfs. The total release rate then from the Grandview Reserve Phase 2 site is 1.0 cfs in the minor storm and 19.7 cfs in the major storm. **Both release rates in the minor and major storm events are less than or equal to the allowable rates for the Grandview Reserve Phase 2 project.**

clarify that release rates for minor & major should be less than pre-development rates

Pond A (Full Spectrum Detention Basin)

Water quality and detention for Basins A-A through K-A is provided in Pond A; a private, full spectrum extended detention basin within Phase 2 of Grandview Reserve. A total of 31.95 acres at 49% composite imperviousness will be detained. The pond has been sized to provide water quality treatment, and detention for up to the 100-yr storm volume to be released at or below historic rates. The WQCV is 0.545 ac-ft, the EURV is 1.797 ac-ft, and the 100-year detention volume is 2.759 ac-ft. The WQCV, EURV and 100-year

storms are released in 40, 72 and 74 hours, respectively. A forebay is located at the outfall into the pond and a 4.0' trickle channel conveys flow towards the outlet structure. A 15' access and maintenance road is provided to the bottom of the pond to facilitate maintenance of the pond facilities. A 58' emergency overflow spillway is provided that conveys the developed, peak 100-yr flow rate with 1.0' of freeboard towards Geick Ranch Tributary #2.

Pond B (Full Spectrum Detention Basin)

Water quality and detention for Basins A-B through O-B is provided in Pond B; a private, full spectrum extended detention basin within Phase 2 of Grandview Reserve. A total of 38.19 acres at 43% composite imperviousness will be detained. The pond has been sized to provide water quality treatment, and detention for up to the 100-yr storm volume to be released at or below historic rates. The WQCV is 0.600 ac-ft, the EURV is 1.817 ac-ft, and the 100-year detention volume is 2.754 ac-ft. The WQCV, EURV and 100-year storms are released in 41, 72 and 72 hours, respectively. A forebay is located at the outfall into the pond and a 4.0' trickle channel conveys flow towards the outlet structure. A 15' access and maintenance road is provided to the bottom of the pond to facilitate maintenance of the pond facilities. A 77.5' emergency overflow spillway is provided that conveys the developed, peak 100-yr flow rate with 1.0' of freeboard towards Geick Ranch Tributary #2.

c. Channel Improvements

The Geick Ranch Tributary #2 is proposed to be rerouted. As part of this rerouting of the channel, offsite upstream tributary flows will be captured upstream from the proposed Rex Road extension and be conveyed via culvert to the rerouted channel along the Grandview Reserve Phase 2 western boundary. An analysis has been done for the channel with both existing and future condition flows as described within the Grandview Reserve CLOMR Report, HR Green; September 2021; revised January 2022 (CLOMR). Both scenarios, throughout the channel fall within the channel stability criteria. Channel improvement construction plans have been submitted to El Paso County for review as a separate project (#CDR228).

d. Inspection and Maintenance

After completion of construction and upon the Board of County Commissioners acceptance, it is anticipated that all drainage facilities within the public Right-of-Way are to be owned and maintained by El Paso County.

All private detention ponds are to be owned and maintained by the Grandview Reserve Metropolitan District NO. 2 (DISTRICT), once established, unless an agreement is reached stating otherwise. Maintenance access for all full spectrum detention facilities will be provided from public Right-of-Way. Maintenance access for the drainageways will be provided through the proposed tracts.

V. Wetlands Mitigation

There is one existing wetlands on site associated with the Geick Ranch Tributary #2. The wetlands are contained within the existing channel and classified as non-jurisdictional. The wetlands USACE determination will be provided with the Grandview Reserve CLOMR Report, HR Green; April 2022, which can be found in **Appendix E**. Wetlands maintenance will be the responsibility of the Grandview Reserve Metropolitan District No. 2.

VI. Four Step Method to Minimize Adverse Impacts of Urbanization

Step 1 – Reducing Runoff Volumes: Low impact development (LID) practices are utilized to reduce runoff at the source. In general, stormwater discharges are routed across pervious areas prior to capture in storm sewer. This practice promotes infiltration and reduces peak runoff rates. Rear and side yard swales are also being utilized in the design to promote infiltration from individual lot impervious areas. The Impervious Reduction Factor (IRF) method will be used in the final design and calculations provided with the FDR.

Step 2 – Treat and slowly release the WQCV: This step utilizes full spectrum water quality and detention to capture the WQCV and slowly release runoff from the site. Onsite full spectrum detention pond provides water quality treatment for the site. The WQCV is released over a period of 40 hours while the EURV is released over a period of 68-72 hours.

Step 3 – Stabilize stream channels: This step establishes practices to stabilize drainageways and provide scour protection at stormwater outfalls. Erosion protection is provided at all concentrated stormwater discharge points in the form of riprap pads.

Step 4 – Consider the need for source controls: No industrial or commercial uses are proposed within this development and therefore no source controls are proposed.

VII. Drainage and Bridge Fees

Gieck Ranch drainage basin has not been established as a fee basin within El Paso County. Therefore, no drainage basin fees are due at time of platting.

VIII. Opinion of Probable Cost

An engineer's opinion of probable cost will be provided with the Final Drainage Report (FDR) for the site.

IX. Hydraulic Grade Line Analysis

Hydraulic grade line analysis and final pipe sizes will be provided with the FDR for the site.

X. Summary

The Grandview Reserve Phase 2 site lies within the Gieck Ranch Drainage Basin. Water quality and detention for the site is provided in full spectrum water quality and detention ponds. There is one major drainageway that traverses the site: Gieck Ranch Tributary #2. The water quality and detention features ponds will be maintained by the Grandview Reserve Metropolitan District No. 2 (DISTRICT). All drainage facilities were sized per the El Paso County Drainage Criteria Manuals.

The development of this project will not adversely affect adjacent or downstream properties.

XI. Drawings

Refer to the appendices for vicinity and drainage basin maps.

XII. References

1. City of Colorado Springs – Drainage Criteria Manual, May 2014, Revised January 2021.
2. Drainage Criteria Manual of El Paso, Colorado, October 2018.
3. Urban Storm Drainage Criteria Manual, Urban Drainage Flood Control District, January 2018.
4. “Gieck Ranch Drainage Basin Planning Study” prepared by Drexel, Barrel & Co, February 2010.
5. “Grandview Reserve Master Development Drainage Plan” prepared by HR Green, August 2021.
6. “Grandview Reserve Filing No. 1 Preliminary Drainage Report” prepared by Galloway & Company, Inc., September 2022.
7. “Grandview Reserve CLOMR REPORT” prepared by HR Green, March 2023



APPENDIX A – VICINITY MAP, PHOTOS, SOIL MAP, FEMA MAP

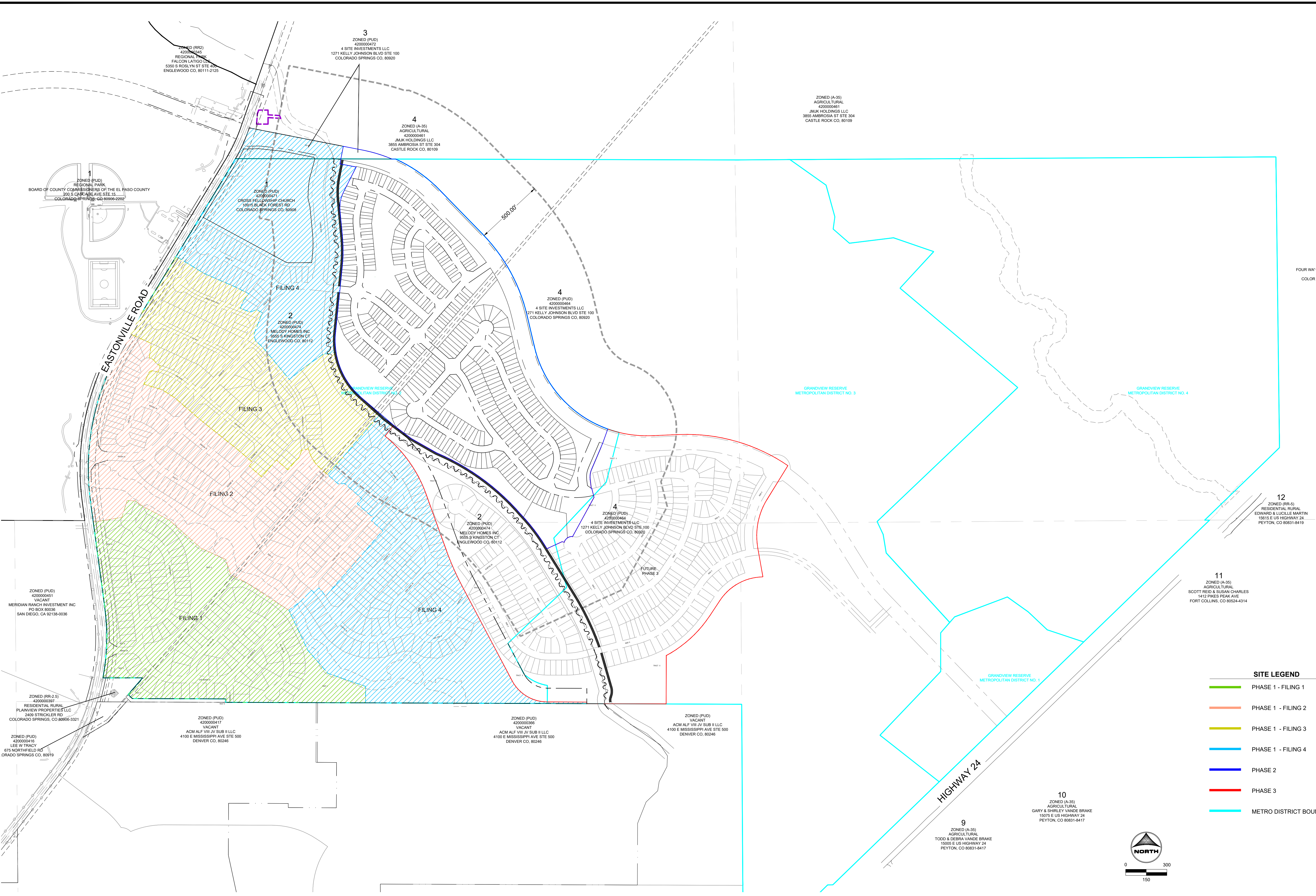

DRAWN BY: DLH JOB DATE: ----
 APPROVED: KMH JOB NUMBER: 201662.2
 CAD DATE: 12/15/2023
 CAD FILE: J:\2020\201662\CAD\DWG\CIPUD_Phase_2_662.202\Exhibit\Vicinity_Map

BAR IS ONE INCH ON OFFICIAL DRAWINGS.
IF NOT ONE INCH, ADJUST SCALE ACCORDINGLY.

NO.	DATE	BY	REVISION DESCRIPTION

 HR GREEN - COLORADO SPRINGS
 1975 RESEARCH PKWY SUITE 230
 COLORADO SPRINGS CO 80920
 PHONE: 719.300.4140
 FAX: 713.965.0044







GRANDVIEW RESERVE - PHASE 2
 D.R. HORTON
 EL PASO COUNTY, CO



GRANDVIEW PHASE 2
 VICINITY MAP

SHEET	1
MAP	

SITE LEGEND

	PHASE 1 - FILING 1
	PHASE 1 - FILING 2
	PHASE 1 - FILING 3
	PHASE 1 - FILING 4
	PHASE 2
	PHASE 3
	METRO DISTRICT BOUNDARY

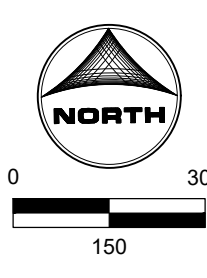

Hydrologic Soil Group—El Paso County Area, Colorado

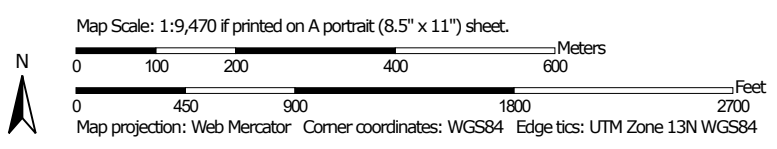
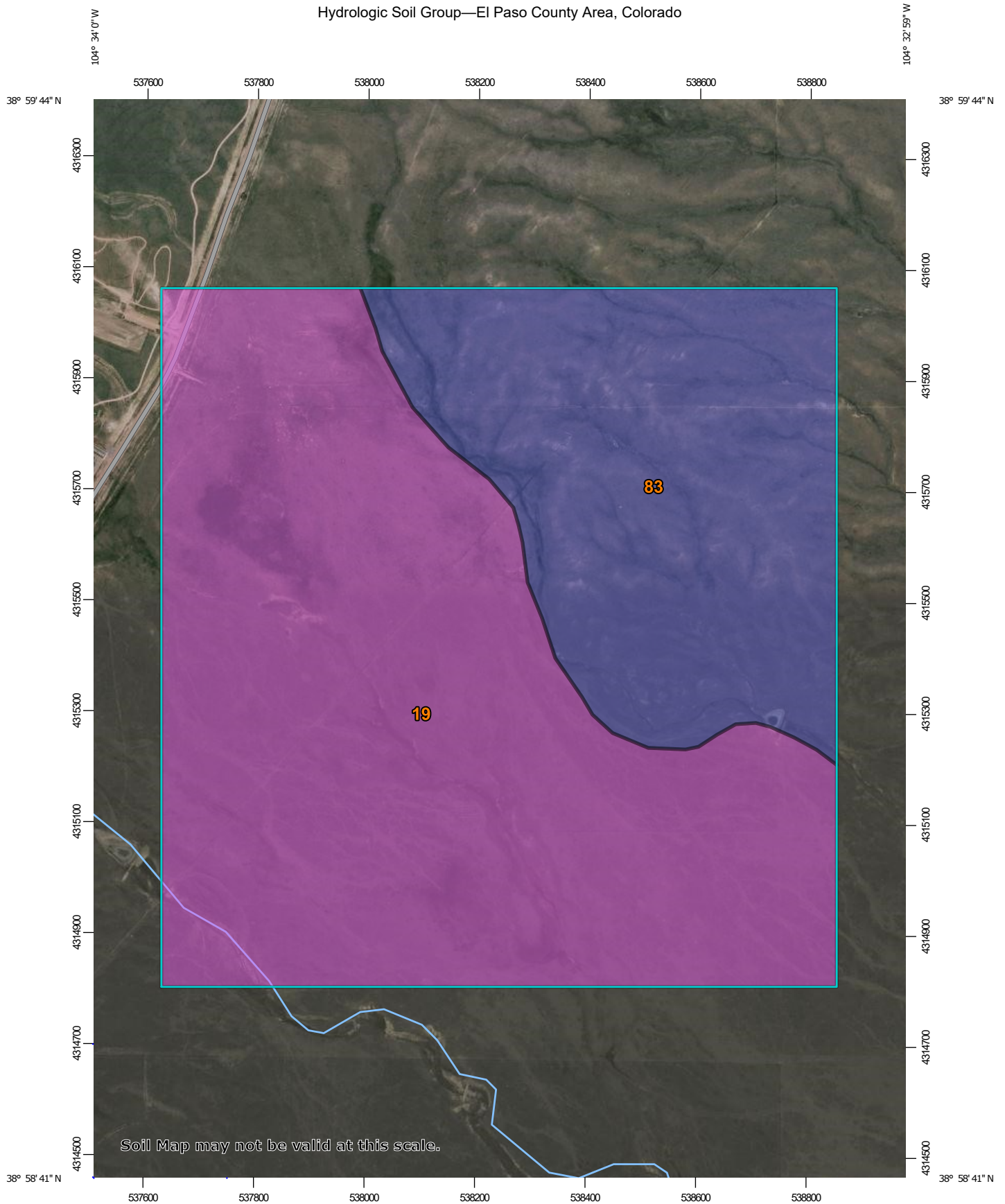

MAP LEGEND

Area of Interest (AOI)









 Area of Interest (AOI)

Soils

Soil Rating Polygons

-  A
-  A/D
-  B
-  B/D
-  C
-  C/D
-  D
-  Not rated or not available

Soil Rating Lines

-  A
-  A/D
-  B
-  B/D
-  C
-  C/D
-  D
-  Not rated or not available

Soil Rating Points

-  A
-  A/D
-  B
-  B/D

-  C
-  C/D
-  D
-  Not rated or not available

Water Features

 Streams and Canals

Transportation

-  Rails
-  Interstate Highways
-  US Routes
-  Major Roads
-  Local Roads

Background

 Aerial Photography

MAP INFORMATION

The soil surveys that comprise your AOI were mapped at 1:24,000.

Warning: Soil Map may not be valid at this scale.

Enlargement of maps beyond the scale of mapping can cause misunderstanding of the detail of mapping and accuracy of soil line placement. The maps do not show the small areas of contrasting soils that could have been shown at a more detailed scale.

Please rely on the bar scale on each map sheet for map measurements.

Source of Map: Natural Resources Conservation Service
 Web Soil Survey URL:
 Coordinate System: Web Mercator (EPSG:3857)

Maps from the Web Soil Survey are based on the Web Mercator projection, which preserves direction and shape but distorts distance and area. A projection that preserves area, such as the Albers equal-area conic projection, should be used if more accurate calculations of distance or area are required.

This product is generated from the USDA-NRCS certified data as of the version date(s) listed below.

Soil Survey Area: El Paso County Area, Colorado
 Survey Area Data: Version 20, Sep 2, 2022

Soil map units are labeled (as space allows) for map scales 1:50,000 or larger.

Date(s) aerial images were photographed: Sep 11, 2018—Jun 12, 2021

The orthophoto or other base map on which the soil lines were compiled and digitized probably differs from the background imagery displayed on these maps. As a result, some minor shifting of map unit boundaries may be evident.

Hydrologic Soil Group

Map unit symbol	Map unit name	Rating	Acres in AOI	Percent of AOI
19	Columbine gravelly sandy loam, 0 to 3 percent slopes	A	254.0	66.5%
83	Stapleton sandy loam, 3 to 8 percent slopes	B	127.8	33.5%
Totals for Area of Interest			381.8	100.0%

Description

Hydrologic soil groups are based on estimates of runoff potential. Soils are assigned to one of four groups according to the rate of water infiltration when the soils are not protected by vegetation, are thoroughly wet, and receive precipitation from long-duration storms.

The soils in the United States are assigned to four groups (A, B, C, and D) and three dual classes (A/D, B/D, and C/D). The groups are defined as follows:

Group A. Soils having a high infiltration rate (low runoff potential) when thoroughly wet. These consist mainly of deep, well drained to excessively drained sands or gravelly sands. These soils have a high rate of water transmission.

Group B. Soils having a moderate infiltration rate when thoroughly wet. These consist chiefly of moderately deep or deep, moderately well drained or well drained soils that have moderately fine texture to moderately coarse texture. These soils have a moderate rate of water transmission.

Group C. Soils having a slow infiltration rate when thoroughly wet. These consist chiefly of soils having a layer that impedes the downward movement of water or soils of moderately fine texture or fine texture. These soils have a slow rate of water transmission.

Group D. Soils having a very slow infiltration rate (high runoff potential) when thoroughly wet. These consist chiefly of clays that have a high shrink-swell potential, soils that have a high water table, soils that have a claypan or clay layer at or near the surface, and soils that are shallow over nearly impervious material. These soils have a very slow rate of water transmission.

If a soil is assigned to a dual hydrologic group (A/D, B/D, or C/D), the first letter is for drained areas and the second is for undrained areas. Only the soils that in their natural condition are in group D are assigned to dual classes.

Rating Options

Aggregation Method: Dominant Condition

Component Percent Cutoff: None Specified

Tie-break Rule: Higher



FLOOD HAZARD INFORMATION

SEE FIS REPORT FOR DETAILED LEGEND AND INDEX MAP FOR DRAFT FIRM PANEL LAYOUT

SPECIAL FLOOD HAZARD AREAS	Without Base Flood Elevation (BFE) Zone A, V, A99
	With BFE or Depth Zone AE, AO, AH, VE, AR
	Regulatory Floodway
OTHER AREAS OF FLOOD HAZARD	0.2% Annual Chance Flood Hazard, Areas of 1% annual chance flood with average depth less than one foot or with drainage areas of less than one square mile Zone X
	Future Conditions 1% Annual Chance Flood Hazard Zone X
	Area with Reduced Flood Risk due to Levee See Notes Zone X
	Area with Flood Risk due to Levee Zone D
OTHER AREAS	NO SCREEN Area of Minimal Flood Hazard Zone X
	Effective LOMRs
	Area of Undetermined Flood Hazard Zone D
GENERAL STRUCTURES	Channel, Culvert, or Storm Sewer
	Levee, Dike, or Floodwall
	20.2 Cross Sections with 1% Annual Chance
	17.5 Water Surface Elevation
	8 Coastal Transect
	Coastal Transect Baseline
	Profile Baseline
	Hydrographic Feature
OTHER FEATURES	Base Flood Elevation Line (BFE)
	Limit of Study
	Jurisdiction Boundary

NOTES TO USERS

For information and questions about this Flood Insurance Rate Map (FIRM), available products associated with this FIRM, including historic versions, the current map date for each FIRM panel, how to order products, or the National Flood Insurance Program (NFIP) in general, please call the FEMA Map Information eXchange at 1-877-FEMA-MAP (1-877-336-6627) or visit the FEMA Flood Map Service Center website at <https://msc.fema.gov>. Available products may include previously issued Letters of Map Change, a Flood Insurance Study Report, and/or digital versions of this map. Many of these products can be ordered or obtained directly from the website.

Communities annexing land on adjacent FIRM panels must obtain a current copy of the adjacent panel as well as the current FIRM Index. These may be ordered directly from the Flood Map Service Center at the number listed above.

For community and countywide map dates, refer to the Flood Insurance Study Report for this jurisdiction.

To determine if flood insurance is available in this community, contact your insurance agent or call the National Flood Insurance Program at 1-800-638-6620.

Basemap information shown on this FIRM was provided in digital format by the United States Geological Survey (USGS). The basemap shown is the USGS National Map: Orthoimagery, Last refreshed October, 2020.

This map was exported from FEMA's National Flood Hazard Layer (NFHL) on 12/14/2023 3:20 PM and does not reflect changes or amendments subsequent to this date and time. The NFHL and effective information may change or become superseded by new data over time. For additional information, please see the Flood Hazard Mapping Updates Overview Fact Sheet at <https://www.fema.gov/media-library/assets/documents/118418>

This map complies with FEMA's standards for the use of digital flood maps if it is not void as described below. The basemap shown complies with FEMA's basemap accuracy standards. This map image is void if the one or more of the following map elements do not appear: basemap imagery, flood zone labels, legend, scale bar, map creation date, community identifiers, FIRM panel number, and FIRM effective date.

SCALE

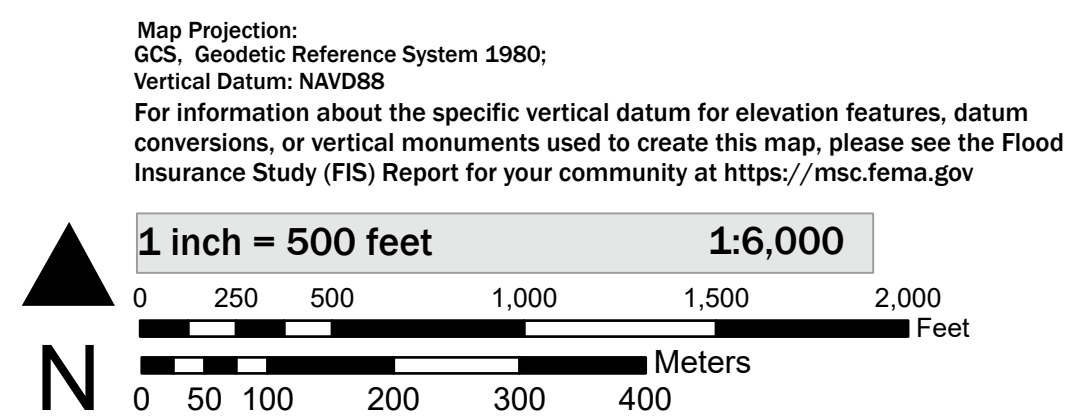

NATIONAL FLOOD INSURANCE PROGRAM
FLOOD INSURANCE RATE MAP

PANEL 552 OF 1275

Panel Contains:
COMMUNITY EL PASO COUNTY **NUMBER** 080059 **PANEL** 0552



FLOOD HAZARD INFORMATION

SEE FIS REPORT FOR DETAILED LEGEND AND INDEX MAP FOR DRAFT FIRM PANEL LAYOUT

SPECIAL FLOOD HAZARD AREAS		Without Base Flood Elevation (BFE) Zone A, V, A99
		With BFE or Depth Zone AE, AO, AH, VE, AR
		Regulatory Floodway
OTHER AREAS OF FLOOD HAZARD		0.2% Annual Chance Flood Hazard, Areas of 1% annual chance flood with average depth less than one foot or with drainage areas of less than one square mile Zone X
		Future Conditions 1% Annual Chance Flood Hazard Zone X
		Area with Reduced Flood Risk due to Levee See Notes Zone X
		Area with Flood Risk due to Levee Zone D
OTHER AREAS		NO SCREEN Area of Minimal Flood Hazard Zone X
		Effective LOMRs
		Area of Undetermined Flood Hazard Zone D
GENERAL STRUCTURES		Channel, Culvert, or Storm Sewer
		Levee, Dike, or Floodwall
		20.2 Cross Sections with 1% Annual Chance
		17.5 Water Surface Elevation
		8 Coastal Transect
		Coastal Transect Baseline
		Profile Baseline
		Hydrographic Feature
OTHER FEATURES		Base Flood Elevation Line (BFE)
		Limit of Study
		Jurisdiction Boundary

NOTES TO USERS

For information and questions about this Flood Insurance Rate Map (FIRM), available products associated with this FIRM, including historic versions, the current map date for each FIRM panel, how to order products, or the National Flood Insurance Program (NFIP) in general, please call the FEMA Map Information eXchange at 1-877-FEMA-MAP (1-877-336-6627) or visit the FEMA Flood Map Service Center website at <https://msc.fema.gov>. Available products may include previously issued Letters of Map Change, a Flood Insurance Study Report, and/or digital versions of this map. Many of these products can be ordered or obtained directly from the website.

Communities annexing land on adjacent FIRM panels must obtain a current copy of the adjacent panel as well as the current FIRM Index. These may be ordered directly from the Flood Map Service Center at the number listed above.

For community and countywide map dates, refer to the Flood Insurance Study Report for this jurisdiction.

To determine if flood insurance is available in this community, contact your insurance agent or call the National Flood Insurance Program at 1-800-638-6620.

Basemap information shown on this FIRM was provided in digital format by the United States Geological Survey (USGS). The basemap shown is the USGS National Map: Orthoimagery. Last refreshed October, 2020.

This map was exported from FEMA's National Flood Hazard Layer (NFHL) on 12/14/2023 3:22 PM and does not reflect changes or amendments subsequent to this date and time. The NFHL and effective information may change or become superseded by new data over time. For additional information, please see the Flood Hazard Mapping Updates Overview Fact Sheet at <https://www.fema.gov/media-library/assets/documents/118418>

This map complies with FEMA's standards for the use of digital flood maps if it is not void as described below. The basemap shown complies with FEMA's basemap accuracy standards. This map image is void if the one or more of the following map elements do not appear: basemap imagery, flood zone labels, legend, scale bar, map creation date, community identifiers, FIRM panel number, and FIRM effective date.

SCALE

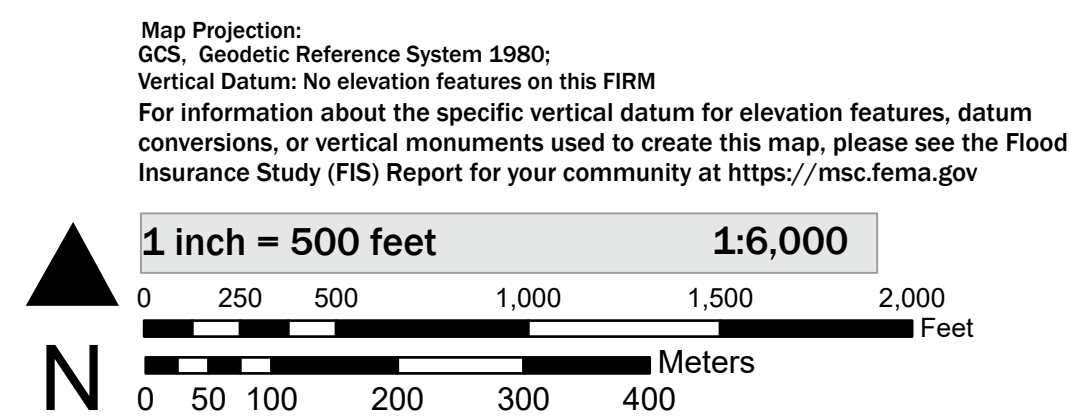

NATIONAL FLOOD INSURANCE PROGRAM
FLOOD INSURANCE RATE MAP

PANEL 556 OF 1275

Panel Contains:
COMMUNITY EL PASO COUNTY **NUMBER** 080059 **PANEL** 0556

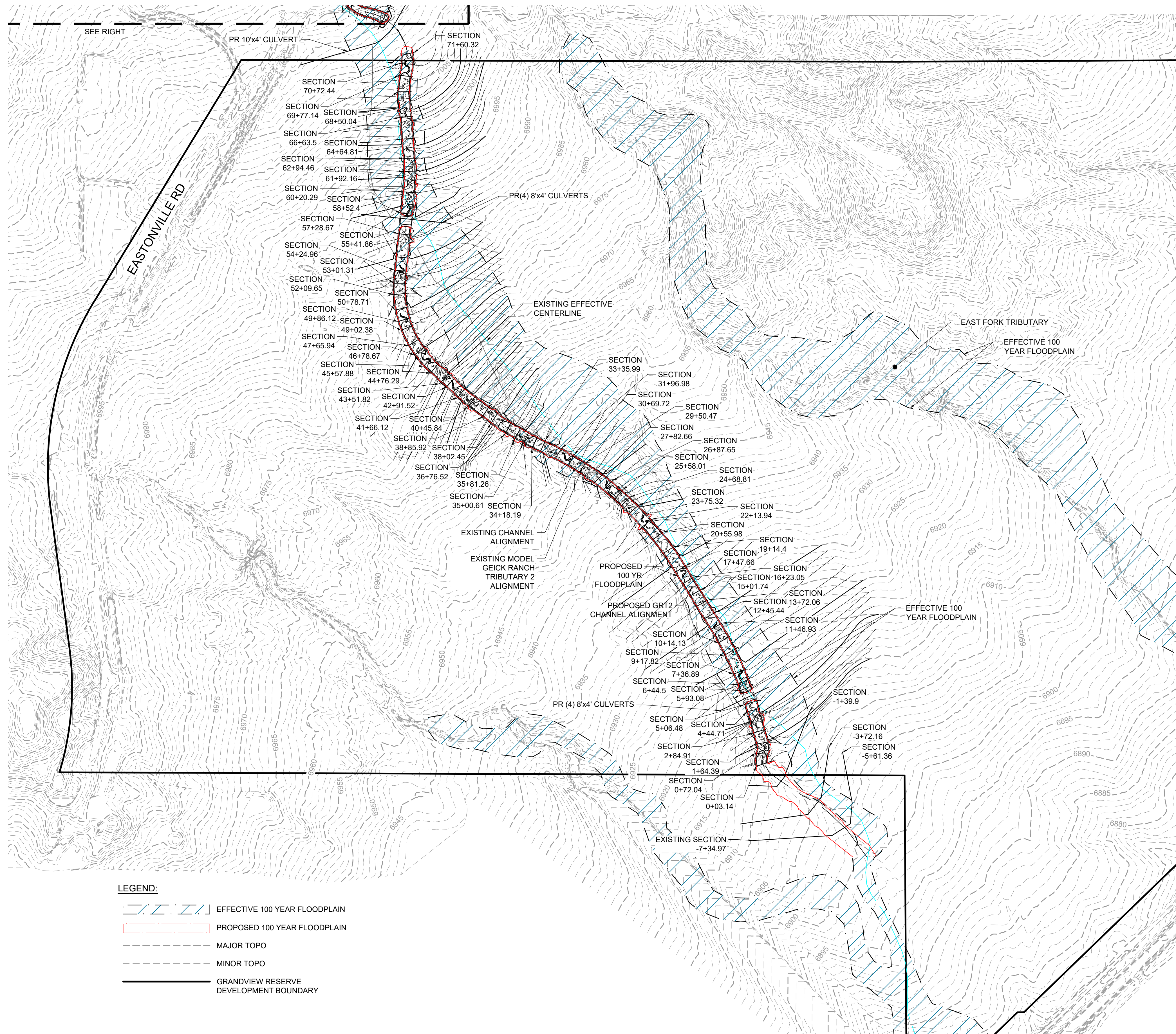

- LEGEND:**
- EFFECTIVE 100 YEAR FLOODPLAIN
 - PROPOSED 100 YEAR FLOODPLAIN
 - MAJOR TOPO
 - MINOR TOPO
 - GRANDVIEW RESERVE DEVELOPMENT BOUNDARY

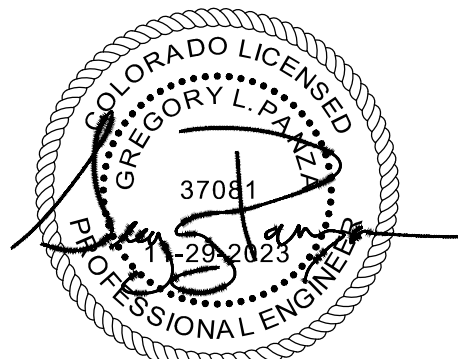
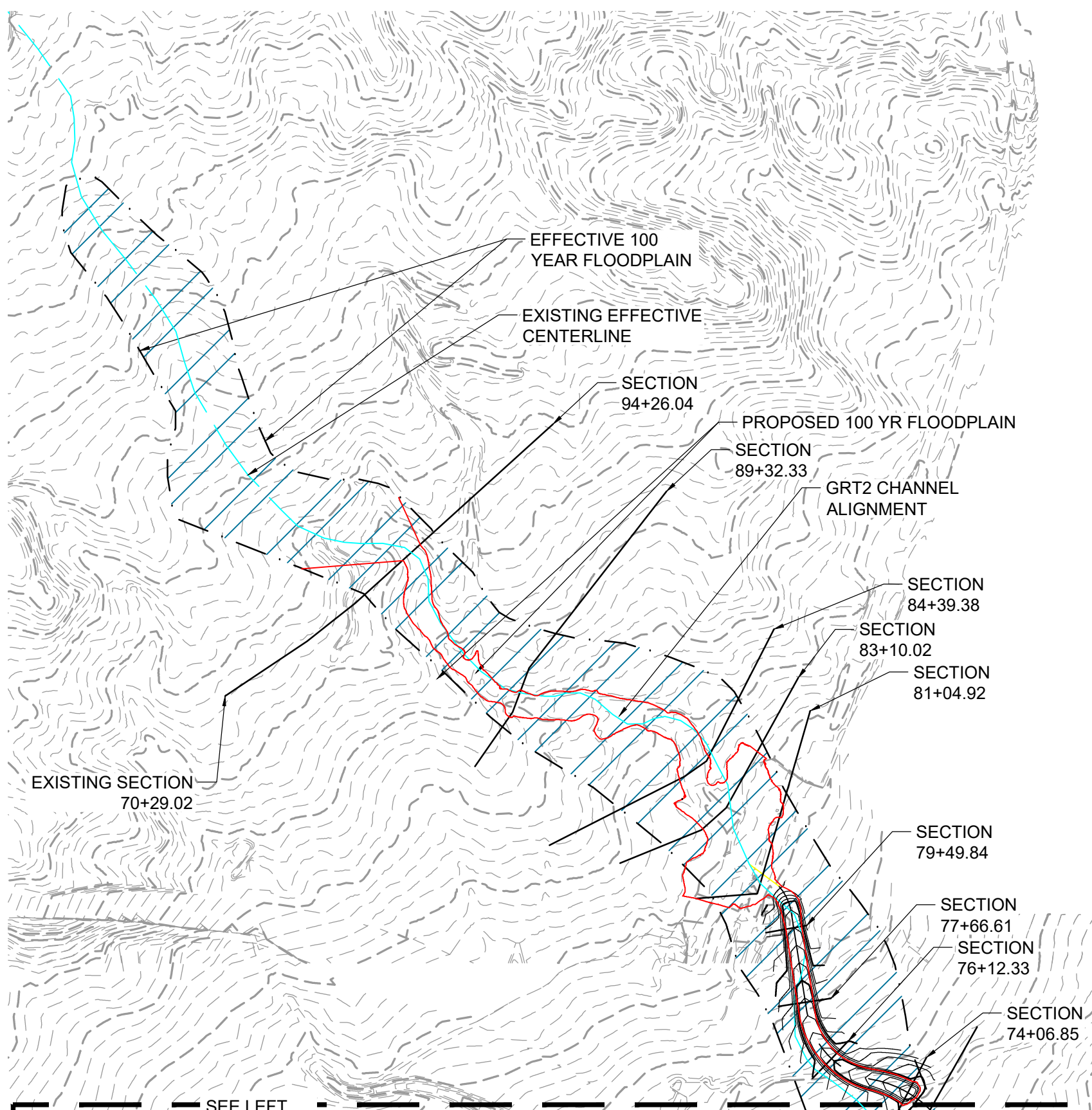

NOTES:

- BASIS OF BEARINGS: THE EAST LINE OF SECTION 21, BEING MONUMENTED AT THE SOUTHEAST CORNER BY A 3-1/4" ALUMINUM SURVEYOR'S CAP STAMPED "PS INC PLS 30087 1996", BEING APPROPRIATELY MARKED, AND BEING MONUMENTED AT THE NORTHEAST CORNER BY A 3-1/4" ALUMINUM SURVEYOR'S CAP STAMPED "PS INC PLS 30087 1996", BEING APPROPRIATELY MARKED, BEING ASSUMED TO BEAR NORTH 00 DEGREES 52 MINUTES 26 SECONDS WEST, A DISTANCE OF 5290.17 FEET.

NAVD88

HRGreen

Job No.:	201662
Prepared By:	SJF
Date:	11/30/2023

FLOODPLAIN EXHIBIT



APPENDIX B – HYDROLOGIC CALCULATIONS



NOAA Atlas 14, Volume 8, Version 2
Location name: Peyton, Colorado, USA*
Latitude: 38.9877°, Longitude: -104.5596°
Elevation: 6971 ft**
 * source: ESRI Maps
 ** source: USGS



POINT PRECIPITATION FREQUENCY ESTIMATES

Sanja Perica, Deborah Martin, Sandra Pavlovic, Ishani Roy, Michael St. Laurent, Carl Trypaluk, Dale Unruh, Michael Yekta, Geoffery Bonnin

NOAA, National Weather Service, Silver Spring, Maryland

[PF_tabular](#) | [PF_graphical](#) | [Maps & aerials](#)

PF tabular

PDS-based point precipitation frequency estimates with 90% confidence intervals (in inches)¹										
Duration	Average recurrence interval (years)									
	1	2	5	10	25	50	100	200	500	1000
5-min	0.239 (0.189-0.304)	0.291 (0.230-0.371)	0.382 (0.300-0.487)	0.461 (0.360-0.591)	0.576 (0.438-0.771)	0.670 (0.497-0.906)	0.769 (0.552-1.06)	0.874 (0.602-1.24)	1.02 (0.675-1.48)	1.14 (0.731-1.67)
10-min	0.350 (0.276-0.446)	0.427 (0.337-0.544)	0.559 (0.439-0.714)	0.675 (0.528-0.866)	0.844 (0.642-1.13)	0.982 (0.728-1.33)	1.13 (0.808-1.56)	1.28 (0.881-1.82)	1.49 (0.989-2.17)	1.66 (1.07-2.44)
15-min	0.427 (0.337-0.543)	0.520 (0.410-0.663)	0.681 (0.536-0.870)	0.823 (0.643-1.06)	1.03 (0.783-1.38)	1.20 (0.888-1.62)	1.37 (0.985-1.90)	1.56 (1.07-2.22)	1.82 (1.21-2.65)	2.03 (1.30-2.98)
30-min	0.607 (0.480-0.773)	0.740 (0.583-0.942)	0.967 (0.761-1.24)	1.17 (0.912-1.50)	1.46 (1.11-1.95)	1.69 (1.26-2.29)	1.94 (1.39-2.68)	2.20 (1.51-3.12)	2.56 (1.70-3.73)	2.85 (1.83-4.19)
60-min	0.774 (0.611-0.985)	0.932 (0.735-1.19)	1.21 (0.952-1.55)	1.46 (1.14-1.88)	1.84 (1.40-2.47)	2.15 (1.60-2.92)	2.49 (1.79-3.45)	2.85 (1.96-4.05)	3.35 (2.22-4.90)	3.76 (2.42-5.54)
2-hr	0.941 (0.749-1.19)	1.12 (0.894-1.42)	1.46 (1.15-1.84)	1.76 (1.39-2.24)	2.22 (1.71-2.97)	2.61 (1.96-3.52)	3.03 (2.20-4.19)	3.49 (2.43-4.94)	4.14 (2.78-6.02)	4.68 (3.04-6.84)
3-hr	1.03 (0.824-1.29)	1.22 (0.973-1.53)	1.57 (1.25-1.98)	1.90 (1.50-2.40)	2.41 (1.88-3.23)	2.86 (2.16-3.85)	3.34 (2.44-4.60)	3.87 (2.72-5.47)	4.64 (3.13-6.72)	5.27 (3.44-7.67)
6-hr	1.19 (0.961-1.48)	1.40 (1.12-1.74)	1.78 (1.43-2.23)	2.16 (1.72-2.71)	2.76 (2.17-3.67)	3.28 (2.50-4.40)	3.86 (2.85-5.29)	4.50 (3.19-6.33)	5.44 (3.70-7.84)	6.21 (4.10-8.98)
12-hr	1.38 (1.12-1.70)	1.61 (1.30-1.98)	2.05 (1.66-2.53)	2.47 (1.99-3.07)	3.14 (2.49-4.15)	3.73 (2.87-4.96)	4.38 (3.26-5.96)	5.10 (3.64-7.12)	6.14 (4.23-8.80)	7.01 (4.67-10.1)
24-hr	1.59 (1.30-1.95)	1.86 (1.52-2.28)	2.37 (1.93-2.90)	2.84 (2.30-3.50)	3.58 (2.86-4.66)	4.22 (3.27-5.55)	4.92 (3.69-6.62)	5.68 (4.09-7.86)	6.79 (4.71-9.65)	7.70 (5.17-11.0)
2-day	1.85 (1.53-2.24)	2.17 (1.79-2.63)	2.75 (2.26-3.34)	3.28 (2.68-4.00)	4.09 (3.28-5.26)	4.78 (3.73-6.21)	5.52 (4.17-7.36)	6.33 (4.59-8.67)	7.48 (5.23-10.5)	8.42 (5.71-12.0)
3-day	2.02 (1.68-2.44)	2.38 (1.97-2.86)	3.01 (2.48-3.64)	3.58 (2.94-4.35)	4.45 (3.58-5.68)	5.18 (4.06-6.69)	5.97 (4.52-7.90)	6.81 (4.97-9.28)	8.02 (5.63-11.2)	8.99 (6.13-12.7)
4-day	2.17 (1.81-2.61)	2.55 (2.12-3.06)	3.21 (2.66-3.86)	3.81 (3.14-4.61)	4.72 (3.80-6.00)	5.48 (4.31-7.04)	6.29 (4.79-8.30)	7.17 (5.24-9.73)	8.42 (5.93-11.8)	9.42 (6.45-13.3)
7-day	2.57 (2.16-3.06)	2.97 (2.48-3.54)	3.67 (3.06-4.39)	4.31 (3.58-5.17)	5.27 (4.28-6.64)	6.08 (4.81-7.76)	6.94 (5.32-9.09)	7.87 (5.80-10.6)	9.20 (6.53-12.8)	10.3 (7.08-14.4)
10-day	2.92 (2.46-3.46)	3.35 (2.82-3.98)	4.11 (3.44-4.89)	4.79 (3.99-5.73)	5.81 (4.73-7.28)	6.66 (5.29-8.45)	7.56 (5.82-9.85)	8.53 (6.32-11.4)	9.90 (7.06-13.7)	11.0 (7.63-15.4)
20-day	3.90 (3.31-4.57)	4.50 (3.81-5.28)	5.51 (4.65-6.49)	6.37 (5.36-7.55)	7.61 (6.22-9.37)	8.60 (6.87-10.8)	9.62 (7.44-12.4)	10.7 (7.95-14.1)	12.1 (8.71-16.6)	13.3 (9.28-18.4)
30-day	4.68 (3.99-5.46)	5.42 (4.61-6.33)	6.63 (5.63-7.76)	7.64 (6.45-8.99)	9.03 (7.39-11.0)	10.1 (8.11-12.5)	11.2 (8.70-14.3)	12.3 (9.20-16.2)	13.8 (9.95-18.7)	14.9 (10.5-20.6)
45-day	5.64 (4.84-6.55)	6.52 (5.58-7.58)	7.94 (6.77-9.25)	9.09 (7.71-10.6)	10.6 (8.73-12.8)	11.8 (9.49-14.5)	13.0 (10.1-16.4)	14.1 (10.6-18.4)	15.6 (11.3-21.0)	16.7 (11.8-22.9)
60-day	6.45 (5.55-7.46)	7.42 (6.37-8.59)	8.96 (7.68-10.4)	10.2 (8.69-11.9)	11.8 (9.74-14.2)	13.1 (10.5-16.0)	14.2 (11.1-17.9)	15.4 (11.6-20.0)	16.8 (12.2-22.6)	17.9 (12.7-24.6)

¹ Precipitation frequency (PF) estimates in this table are based on frequency analysis of partial duration series (PDS).
 Numbers in parenthesis are PF estimates at lower and upper bounds of the 90% confidence interval. The probability that precipitation frequency estimates (for a given duration and average recurrence interval) will be greater than the upper bound (or less than the lower bound) is 5%. Estimates at upper bounds are not checked against probable maximum precipitation (PMP) estimates and may be higher than currently valid PMP values.
 Please refer to NOAA Atlas 14 document for more information.

[Back to Top](#)

PF graphical

PDS-based depth-duration-frequency (DDF) curves

Latitude: 38.9877°, Longitude: -104.5596°

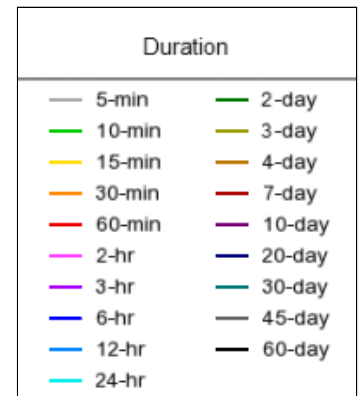
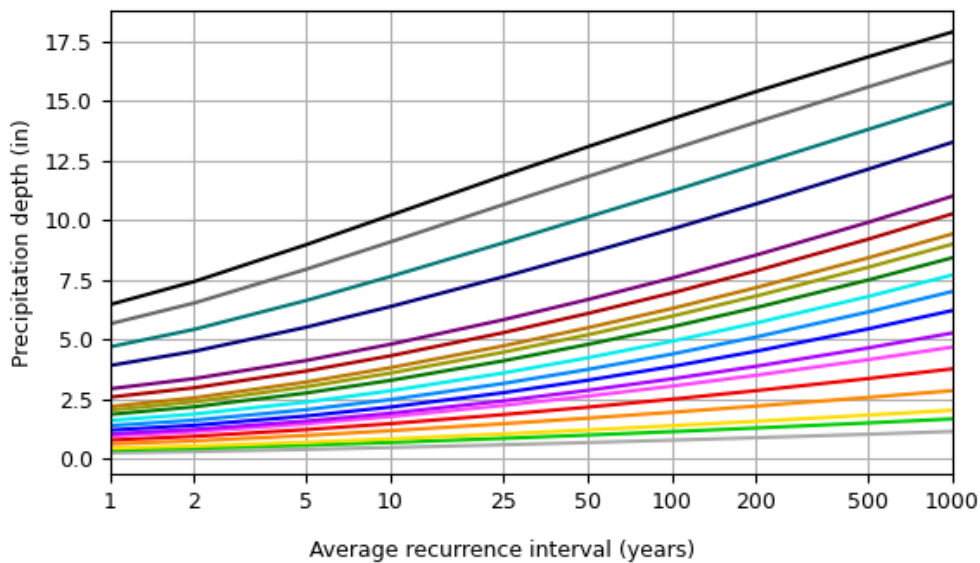
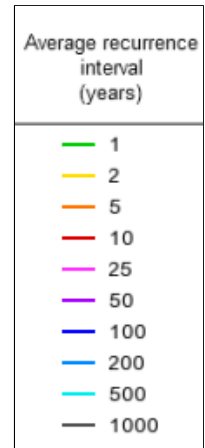
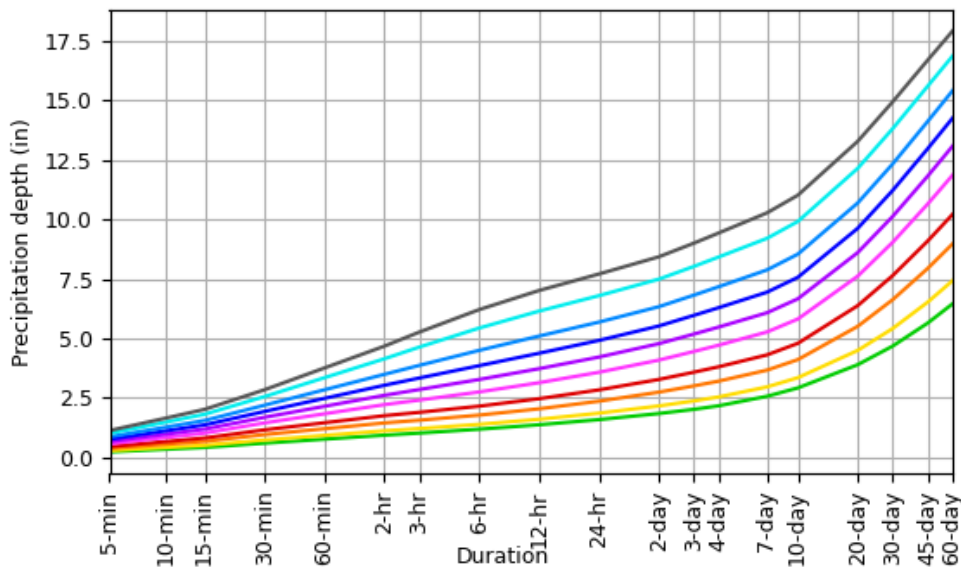

[Back to Top](#)

Maps & aerials

Small scale terrain

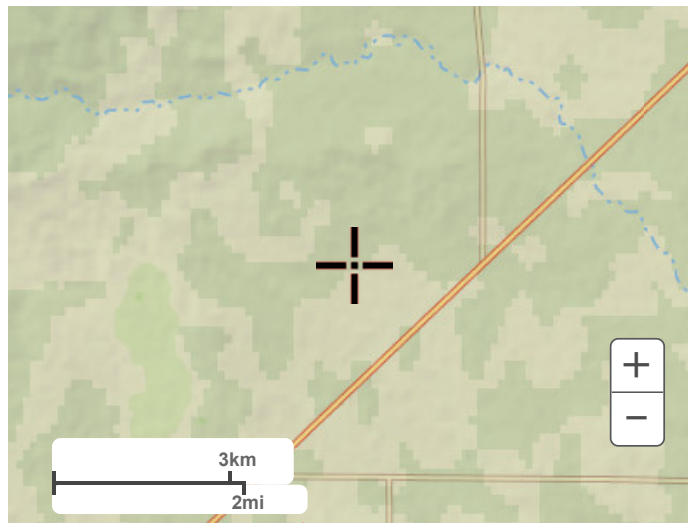

Large scale terrain



Large scale map

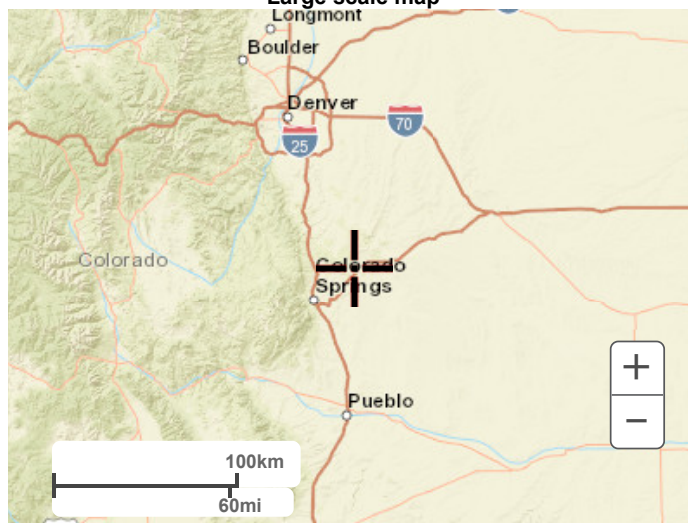

Large scale aerial

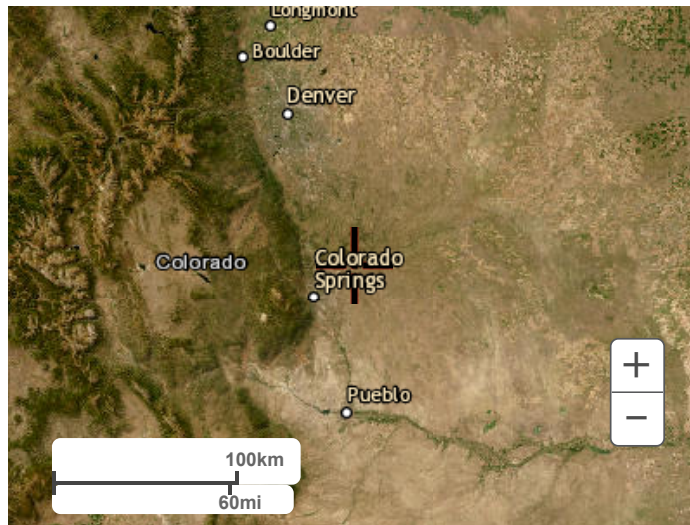

[Back to Top](#)

[US Department of Commerce](#)
[National Oceanic and Atmospheric Administration](#)
[National Weather Service](#)
[National Water Center](#)
1325 East West Highway
Silver Spring, MD 20910
Questions?: HDSC.Questions@noaa.gov

[Disclaimer](#)



GRANDVIEW RESERVE (PHASE II-TOWNHOMES)
PROPOSED CONDITIONS
EL PASO COUNTY, CO

Calc'd by: SPC
Checked by: KH
Date: 2/27/2024

SUMMARY RUNOFF TABLE				
BASIN	AREA (ac)	% IMPERVIOUS	Q ₅ (cfs)	Q ₁₀₀ (cfs)
A1-A	3.22	14	2.2	8.5
A2-A	1.23	35	1.7	4.6
B1-A	0.26	79	0.8	1.6
B2-A	1.02	64	2.6	5.3
B3-A	0.87	69	2.6	5.2
B4-A	0.86	61	2.3	4.9
C1-A	0.56	67	1.5	3.1
D1-A	0.82	38	1.3	3.2
E1-A	0.18	77	0.6	1.2
E2-A	0.73	67	1.9	3.9
E3-A	0.95	69	2.7	5.4
E4-A	1.12	66	3.0	6.1
E5-A	1.23	68	3.3	6.7
E6-A	0.96	63	2.3	4.8
F1-A	0.40	68	1.2	2.4
G1-A	4.69	20	3.9	13.1
H1-A	0.41	70	1.2	2.3
H2-A	1.05	70	2.8	5.6
H3-A	0.70	63	1.9	4.0
H4-A	1.78	66	4.3	8.8
H5-A	3.72	44	5.7	13.5
I1-A	0.63	57	1.3	2.9
J1-A	1.55	28	1.8	5.1
K1-A	1.66	68	4.11	8.33
EA6	0.70	100	3.16	5.67
EA7	0.65	89	2.57	4.76

DESIGN POINT SUMMARY TABLE			
DESIGN POINT	CONTRIBUTING BASINS	ΣQ ₅ (cfs)	ΣQ ₁₀₀ (cfs)
1-A	DP35.1, K1-A	5.0	9.8
2-A	DP 35.2, H5-A	6.3	14.2
2.1-A	DPS 1-A, 2-A	11.3	23.7
3-A	H3-A, H4-A	6.0	12.3
4-A	J1-A	1.8	5.1
4.1-A	DPS 2.1-A, 4-A	12.1	26.5
5-A	H2-A	2.8	5.6
6-A	H1-A, DPS 3-A, 5-A	8.7	17.8
7-A	I1-A	1.3	2.9
8-A	DPS 4.1-A, 6-A, 7-A	19.8	42.3
9-A	G1-A	3.9	13.1
9.1-A	DPS 8-A, 9-A	22.4	51.5
10-A	E6-A	2.3	4.8
11-A	E5-A, DPS 10-A	4.2	8.5
12-A	E3-A, E4-A	5.6	11.5
13-A	E2-A, DPS 12-A	6.4	12.9
14-A	E1-A, DPS 11-A, 13-A	8.9	18.2
15-A	F1-A	1.2	2.4
16-A	DPS 9.1-A, 14-A, 15-A	31.7	70.3
17-A	D1-A	1.3	3.2
17.1-A	DPS 16-A, 17-A	32.1	71.5
18-A	B4-A	2.3	4.9
19-A	B2-A, B3-A, DPS 18-A	6.3	12.9
20-A	B1-A, DPS 19-A	6.6	13.5
21-A	C1-A	1.5	3.1
22-A	DPS 17.1-A, 20-A, 21-A	37.3	82.0
23-A	A2-A	1.7	4.6
24-A	DPS 23-A	1.7	4.5
25-A	A1-A, DPS 22-A, 24-A	39.9	90.9
35.1	EA6	3.2	5.7
35.2	EA7	2.6	4.8



GRANDVIEW RESERVE (PHASE II-TOWNHOMES)
PROPOSED CONDITIONS
 EL PASO COUNTY, CO

Calc'd by: SPC
Checked by: KH
Date: 2/27/2024

SOIL TYPE:	HSG A&B
-------------------	--------------------

COMPOSITE 'C' FACTORS																							
BASIN	LAND USE TYPE															TOTAL	COMPOSITE IMPERVIOUSNESS & C FACTOR						
	Paved			Gravel			Lawns			Typical Townhome Lots			Minor Arterial ROW Typ.				Local ROW Typ.			ACRES	%I	C₅	C₁₀₀
	%I	C₅	C₁₀₀	%I	C₅	C₁₀₀	%I	C₅	C₁₀₀	%I	C₅	C₁₀₀	%I	C₅	C₁₀₀		%I	C₅	C₁₀₀				
	100	0.90	0.96	80	0.59	0.70	0	0.08	0.35	53	0.48	0.64	68	0.63	0.76		90	0.82	0.90				
A1-A				0.14			2.42			0.66								3.22	14	0.18	0.42		
A2-A							0.41			0.82								1.23	35	0.35	0.54		
B1-A							0.03								0.23			0.26	79	0.73	0.83		
B2-A							0.06			0.56					0.40			1.02	64	0.59	0.72		
B3-A	0.09						0.07			0.37					0.34			0.87	69	0.63	0.76		
B4-A							0.09			0.46					0.31			0.86	61	0.56	0.70		
C1-A							0.01			0.33					0.22			0.56	67	0.61	0.74		
D1-A							0.23			0.59								0.82	38	0.37	0.56		
E1-A							0.03								0.15			0.18	77	0.71	0.82		
E2-A							0.05			0.32					0.35			0.73	67	0.62	0.74		
E3-A							0.00			0.54					0.41			0.95	69	0.63	0.75		
E4-A							0.02			0.68					0.41			1.12	66	0.60	0.73		
E5-A	0.09						0.05			0.65					0.44			1.23	68	0.62	0.75		
E6-A	0.09						0.18			0.27					0.41			0.96	63	0.59	0.73		
F1-A							0.00			0.23					0.17			0.40	68	0.62	0.75		
G1-A							2.96			1.73								4.69	20	0.23	0.46		
H1-A							0.09								0.32			0.41	70	0.65	0.78		
H2-A	0.10						0.05			0.49					0.42			1.05	70	0.64	0.76		
H3-A							0.07			0.33					0.30			0.70	63	0.58	0.72		
H4-A							0.02			1.12					0.64			1.78	66	0.60	0.73		
H5-A							1.04			1.14			1.54					3.72	44	0.43	0.61		
I1-A							0.15			0.21					0.28			0.63	57	0.54	0.69		
J1-A							0.74			0.81								1.55	28	0.29	0.50		
K1-A							0.00						1.66					1.66	68	0.63	0.76		
EA6	0.70																	0.70	100	0.90	0.96		
EA7	0.58						0.07											0.65	89	0.81	0.89		
POND A	1.66			0.14			8.83			12.31			3.20		5.80			31.95	49	0.47	0.64		



GRANDVIEW RESERVE (PHASE II-TOWNHOMES)

Calc'd by:

SPC

PROPOSED CONDITIONS

Checked by:

KH

EL PASO COUNTY, CO

Date:

2/27/2024

TIME OF CONCENTRATION

BASIN DATA			OVERLAND TIME (T _t)			TRAVEL TIME (T _t)					TOTAL	tc=(L/180)+10	Design tc
DESIGNATION	C _s	AREA (ac)	LENGTH (ft)	SLOPE %	t _t (min)	C _v	LENGTH (ft)	SLOPE %	V (ft/s)	t _t (min)	t _c (min)	tc max	tc design (min)
A1-A	0.18	3.22	100	2.8	11.9	7	529	2.9	1.2	7.3	19.2	13.5	13.5
A2-A	0.35	1.23	68	4.9	6.7	15	470	2.2	2.2	3.5	10.2	13.0	10.2
B1-A	0.73	0.26	41	0.5	5.4	20	340	0.6	1.5	3.7	9.1	12.1	9.1
B2-A	0.59	1.02	32	0.7	6.1	20	614	2.9	3.4	3.0	9.2	13.6	9.2
B3-A	0.63	0.87	42	2.9	3.9	20	544	2.9	3.4	2.7	6.6	13.3	6.6
B4-A	0.56	0.86	43	4.8	3.8	20	480	2.7	3.3	2.4	6.3	12.9	6.3
C1-A	0.61	0.56	53	2.9	4.6	20	318	0.6	1.5	3.4	8.0	12.1	8.0
D1-A	0.37	0.82	100	4.6	8.1	15	196	2.3	2.3	1.4	9.5	11.6	9.5
E1-A	0.71	0.18	41	1.0	4.5	20	186	1.0	2.0	1.5	6.1	11.3	6.1
E2-A	0.62	0.73	38	0.6	6.4	20	570	2.8	3.3	2.9	9.2	13.4	9.2
E3-A	0.63	0.95	68	4.2	4.4	20	656	2.6	3.2	3.4	7.8	14.0	7.8
E4-A	0.60	1.12	66	4.5	4.5	20	656	2.4	3.1	3.5	8.1	14.0	8.1
E5-A	0.62	1.23	54	3.0	4.5	20	677	1.8	2.7	4.2	8.7	14.1	8.7
E6-A	0.59	0.96	74	1.0	8.0	20	495	3.5	3.7	2.2	10.2	13.2	10.2
F1-A	0.62	0.40	63	3.0	4.8	20	197	1.0	2.0	1.6	6.5	11.4	6.5
G1-A	0.23	4.69	100	10.0	7.4	15	822	2.0	2.1	6.5	13.9	15.1	13.9
H1-A	0.65	0.41	79	2.0	5.8	20	284	0.6	1.5	3.0	8.8	12.0	8.8
H2-A	0.64	1.05	41	0.8	5.9	20	667	2.0	2.8	3.9	9.8	13.9	9.8
H3-A	0.58	0.70	41	2.8	4.3	20	467	2.5	3.2	2.5	6.7	12.8	6.7
H4-A	0.60	1.78	62	2.5	5.3	20	1089	3.0	3.5	5.2	10.5	16.4	10.5
H5-A	0.43	3.72	100	4.8	7.3	20	1343	2.3	3.0	7.4	14.7	18.0	14.7
I1-A	0.54	0.63	81	0.6	11.0	20	114	0.6	1.5	1.2	12.2	11.1	11.1
J1-A	0.29	1.55	100	4.5	9.0	15	321	2.4	2.3	2.3	11.3	12.3	11.3
K1-A	0.63	1.66	45	3.4	3.8	20	1409	2.4	3.1	7.6	11.4	18.1	11.4
EA6	0.90	0.70	26	2.0	1.5	20	630	1.7	2.6	4.0	5.5	13.6	5.5
EA7	0.81	0.65	24	2.0	2.1	20	630	1.7	2.6	4.0	6.1	13.6	6.1

FORMULAS:

$$t_t = \frac{0.395(1.1 - C_s)\sqrt{L}}{S^{0.33}} \quad V = C_v S_w^{0.5}$$

Table 6-7. Conveyance Coefficient, C_v

Type of Land Surface	C _v
Heavy meadow	2.5
Tillage/field	5
Riprap (not buried)	6.5
Short pasture and lawns	7
Nearly bare ground	10
Grassed waterway	15
Paved areas and shallow paved swales	20

For buried riprap, select C_v value based on type of vegetative cover.



GRANDVIEW RESERVE (PHASE II-TOWNHOMES)
PROPOSED CONDITIONS
DESIGN STORM: 5-YEAR

Calc'd by:

SPC

Checked by:

KH

Date:

2/27/2024

STREET	DESIGN POINT	BASIN ID	DIRECT RUNOFF						TOTAL RUNOFF				STREET			PIPE			TRAVEL TIME			REMARKS	
			AREA (ac)	C _s	f _c (min)	C _s *A (ac)	/ (in./hr.)	Q (cfs)	f _c (min)	C _s *A (ac)	/ (in./hr.)	Q (cfs)	Q _{street} (cfs)	C _s *A (ac)	SLOPE %	Q _{pipe} (cfs)	C _s *A (ac)	SLOPE %	PIPE SIZE (ft)	LENGTH (FT)	VEL. (FPS)		TRAVEL TIME (min)
	35.1	EA6	0.70	0.90	5.5	0.63	5.02	3.2	5.5	0.63	5.02	3.2	3.2	0.63	2.4				1454	1.5	15.64	OFFSITE FLOWS FLOW TO DP 1-A	
	35.2	EA7	0.65	0.81	6.1	0.53	4.88	2.6	6.1	0.53	4.88	2.6	2.6	0.53	2.4				1443	1.5	15.52	OFFSITE FLOWS FLOW TO DP 2-A	
	1-A	K1-A	1.66	0.63	11.4	1.05	3.93	4.1	21.2	1.68	3.01	5.0				5.0	1.68	0.5	1.5	85	2.1	0.67	BASIN K1-A STORMWATER CAPTURED IN TYPE R INLET AT DP 1-A
	2-A	H5-A	3.72	0.43	14.7	1.60	3.55	5.7	21.6	2.13	2.97	6.3				6.3	2.13	0.5	1.5	6	2.1	0.04	BASIN H5-A STORMWATER CAPTURED IN TYPE R INLET AT DP 2-A
	2.1-A								21.8	3.80	2.96	11.3				11.3	3.80	0.5	2.0	300	2.9	1.70	DP 2.1A PIPED TO DP4.1A
	3-A	H3-A	0.70	0.58	6.7	0.41	4.72	1.9	10.5	1.47	4.05	6.0	6.0	1.47	0.6					160	0.8	3.44	BASIN 3-A STORMWATER CONVEYED VIA CURB AND GUTTER AT DP 3-A, FLOW TO DP 6-A
		H4-A	1.78	0.60	10.5	1.07	4.05	4.3															BASIN 4-A STORMWATER CONVEYED VIA CURB AND GUTTER AT DP 3-A, FLOW TO DP 6-A
	4-A	J1-A	1.55	0.29	11.3	0.45	3.94	1.8	11.3	0.45	3.94	1.8				1.8	0.45	0.5	1.5	26	2.1	0.21	BASIN J1-A STORMWATER CAPTURED IN TYPE C INLET AT DP 4-A
	4.1-A								23.5	4.25	2.85	12.1				12.1	4.25	0.5	2.0	46	2.9	0.26	DP 4.1-A PIPED TO DP 8-A
	5-A	H2-A	1.05	0.64	9.8	0.67	4.16	2.8	9.8	0.67	4.16	2.8	2.8	0.67	0.6					80	0.8	1.72	BASIN H2-A CONVEYED VIA CURB AND GUTTER AT DP 5-A, FLOW TO DP 6-A
	6-A	H1-A	0.41	0.65	8.8	0.27	4.32	1.2	14.0	2.41	3.63	8.7				8.7	2.41	0.5	1.5	3	2.1	0.02	BASIN H1-A CAPTURED IN TYPE R SUMP INLET AT DP 6-A
	7-A	I1-A	0.63	0.54	11.1	0.34	3.98	1.3	11.1	0.34	3.98	1.3				1.3	0.34	0.5	1.0	28	1.3	0.35	BASIN I1-A CAPTURED IN TYPE R SUMP INLET AT DP 7-A
	8-A								23.8	7.00	2.83	19.8				19.8	7.00	0.5	3.0	250	4.7	0.88	DP 8-A PIPED TO DP 9.1-A
	9-A	G1-A	4.69	0.23	13.9	1.07	3.64	3.9	13.9	1.07	3.64	3.9				3.9	1.07	0.5	1.0	24	1.3	0.31	BASIN G1-A STORMWATER CAPTURED IN TYPE C INLET AT DP 9-A
	9.1-A								24.7	8.07	2.77	22.4				22.4	8.07	0.5	3.0	86	4.7	0.30	DP 9.1A PIPED TO DP 16-A
	10-A	E6-A	0.96	0.59	10.2	0.57	4.10	2.3	10.2	0.57	4.10	2.3	2.3	0.57	1.8					731	1.3	9.08	BASIN E6-A STORMWATER CONVEYED VIA CURB AND GUTTER AT DP 10-A, FLOW TO DP5-A
	11-A	E5-A	1.23	0.62	8.7	0.76	4.34	3.3	19.3	1.33	3.14	4.2	4.2	1.33	0.6					217	0.8	4.67	BASIN E5-A STORMWATER CONVEYED VIA CURB AND GUTTER AT DP 11-A, FLOW TO DP 14-A
	12-A	E3-A	0.95	0.63	7.8	0.60	4.50	2.7	8.1	1.27	4.45	5.6	5.6	1.27	2.7					506	1.6	5.16	BASIN E3-A STORMWATER CONVEYED VIA CURB AND GUTTER AT DP 12-A, FLOW TO DP 13-A
		E4-A	1.12	0.60	8.1	0.67	4.45	3.0															BASIN E4-A STORMWATER CONVEYED VIA CURB AND GUTTER AT DP 12-A, FLOW TO DP 13-A
	13-A	E2-A	0.73	0.62	9.2	0.45	4.25	1.9	13.2	1.71	3.71	6.4	6.4	1.71	0.6					25	0.8	0.54	BASIN E2-A STORMWATER CONVEYED VIA CURB AND GUTTER AT DP 13-A, FLOW TO DP 14-A
	14-A	E1-A	0.18	0.71	6.1	0.13	4.88	0.6	24.0	3.17	2.82	8.9				8.9	3.17	0.5	2.0	6	2.9	0.03	BASIN E1-A STORMWATER CAPTURED IN TYPE R SUMP INLET AT DP 14-A
	15-A	F1-A	0.40	0.62	6.5	0.25	4.78	1.2	6.5	0.25	4.78	1.2				1.2	0.25	0.5	1.5	29	2.1	0.23	BASIN F1-A STORMWATER CAPTURED IN TYPE R SUMP INLET AT DP 15-A
	16-A								25.0	11.49	2.76	31.7				31.7	11.49	0.5	3.0	173	4.7	0.61	DP 16-A PIPED TO DP 17.1-A



GRANDVIEW RESERVE (PHASE II-TOWNHOMES)
PROPOSED CONDITIONS
DESIGN STORM: 5-YEAR

Calc'd by:
Checked by:
Date:

SPC
KH
2/27/2024

STREET	DESIGN POINT	BASIN ID	DIRECT RUNOFF						TOTAL RUNOFF				STREET			PIPE				TRAVEL TIME			REMARKS		
			AREA (ac)	C _s	f _c (min)	C _s *A (ac)	f (in./hr.)	Q (cfs)	f _c (min)	C _s *A (ac)	f (in./hr.)	Q (cfs)	Q _{street} (cfs)	C _s *A (ac)	SLOPE %	Q _{PIPE} (cfs)	C _s *A (ac)	SLOPE %	PIPE SIZE (ft)	LENGTH (FT)	VEL. (FPS)	TRAVEL TIME (min)			
	17-A	D1-A	0.82	0.37	9.5	0.30	4.20	1.3	9.5	0.30	4.20	1.3						1.3	0.30	0.5	1.5	26	2.1	0.21	BASIN D1-A STORMWATER CAPTURED IN DP 17-A
	17.1-A								25.6	11.79	2.72	32.1						32.1	11.79	0.5	3.0	241	4.7	0.85	DP 17.1-A FLOW TO DP 22-A
	18-A	B4-A	0.86	0.56	6.3	0.48	4.83	2.3	6.3	0.48	4.83	2.3	2.3	0.48	0.6							268	0.8	5.77	BASIN B4-A STORMWATER CONVEYED VIA CURB AND GUTTER AT DP 18-A, FLOW TO DP 20-A
	19-A	B2-A	1.02	0.59	9.2	0.60	4.26	2.6	12.1	1.63	3.85	6.3	6.3	1.63	0.6							85	0.8	1.83	BASIN B2-A STORMWATER CONVEYED VIA CURB AND GUTTER AT DP 19-A, FLOW TO DP 20-A
		B3-A	0.87	0.63	6.6	0.55	4.75	2.6	13.9	1.82	3.64	6.6						6.6	1.82	0.5	1.5	6	2.1	0.04	BASIN B3-A STORMWATER CONVEYED VIA CURB AND GUTTER AT DP 19-A, FLOW TO DP 20-A
	20-A	B1-A	0.26	0.73	9.1	0.19	4.27	0.8	8.0	0.34	4.47	1.5						1.5	0.34	0.5	1.5	29	2.1	0.23	BASIN B1-A STORMWATER CAPTURED IN TYPE R SUMP INLET AT DP 20-A
	21-A	C1-A	0.56	0.61	8.0	0.34	4.47	1.5	26.4	13.95	2.67	37.3						37.3	13.95	0.5	3.0	34	4.7	0.12	BASIN C1-A STORMWATER CAPTURED IN TYPE R SUMP INLET AT DP 21-A
	22-A																								DP 22-A PIPED TO POND A
	23-A	A2-A	1.23	0.35	10.2	0.43	4.10	1.7	10.2	0.43	4.10	1.7						1.7	0.43	0.5	1.5	80	2.1	0.63	BASIN A2-A STORMWATER CONVEYED VIA GRASS SWALE TO DP 23-A, PIPED TO DP 24-A
	24-A								10.9	0.43	4.01	1.7	1.7	0.43	2.0							400	1.4	4.71	DP 24-A CONVEYED VIA GRASS SWALE TO POND A
	25-A	A1-A	3.22	0.18	13.5	0.59	3.68	2.2	26.6	14.97	2.66	39.9													TOTAL FLOW INTO POND A



GRANDVIEW RESERVE (PHASE II-TOWNHOMES)										Calc'd by:		SPC	
PROPOSED CONDITIONS										Checked by:		KH	
DESIGN STORM: 100-YEAR										Date:		2/27/2024	

STREET	DESIGN POINT	BASIN ID	DIRECT RUNOFF						TOTAL RUNOFF				STREET		PIPE				TRAVEL TIME			REMARKS	
			AREA (ac)	C ₁₀₀	t _e (min)	C ₁₀₀ *A (ac)	I (in./hr.)	Q (cfs)	t _e (min)	C ₁₀₀ *A (ac)	I (in./hr.)	Q (cfs)	Q _{street} (cfs)	C ₁₀₀ *A (ac)	SLOPE %	Q _{PIPE} (cfs)	C ₁₀₀ *A (ac)	SLOPE %	PIPE SIZE (ft)	LENGTH (ft)	VEL. (ft/s)		TRAVEL TIME (min)
	35.1	EA6	0.70	0.96	5.5	0.67	8.43	5.7	5.5	0.67	8.43	5.7	5.7	0.67	2.4				1454	1.5	15.64	OFFSITE FLOWS FLOW TO DP 1-A	
	35.2	EA7	0.65	0.89	6.1	0.58	8.19	4.8	6.1	0.58	8.19	4.8	4.8	0.58	2.4				1443	1.5	15.52	OFFSITE FLOWS FLOW TO DP 2-A	
	1-A	K1-A	1.66	0.76	11.4	1.26	6.60	8.3	21.2	1.93	5.04	9.8				9.8	1.93	0.5	1.5	85	2.1	0.67	BASIN K1-A STORMWATER CAPTURED IN TYPE R INLET AT DP 1-A
	2-A	H5-A	3.72	0.61	14.7	2.26	5.97	13.5	21.6	2.85	4.99	14.2				14.2	2.85	0.5	1.5	6	2.1	0.04	BASIN H5-A STORMWATER CAPTURED IN TYPE R INLET AT DP 2-A
	2.1-A								21.8	4.78	4.97	23.7				23.7	4.78	0.5	2.0	300	2.9	1.70	DP 2.1A PIPED TO DP4.1A
	3-A	H3-A	0.70	0.72	6.7	0.50	7.92	4.0	10.5	1.81	6.80	12.3	12.3	1.81	0.6				160	0.8	3.44	BASIN 3-A STORMWATER CONVEYED VIA CURB AND GUTTER AT DP 3-A, FLOW TO DP 6-A	
	4-A	H4-A	1.78	0.73	10.5	1.30	6.80	8.8	11.3	0.78	6.62	5.1				5.1	0.78	0.5	1.5	26	2.1	0.21	BASIN 4-A STORMWATER CONVEYED VIA CURB AND GUTTER AT DP 3-A, FLOW TO DP 6-A
	4.1-A	J1-A	1.55	0.50	11.3	0.78	6.62	5.1	23.5	5.56	4.78	26.5				26.5	5.56	0.5	2.0	46	2.9	0.26	BASIN J1-A STORMWATER CAPTURED IN TYPE C INLET AT DP 4-A
	5-A	H2-A	1.05	0.76	9.8	0.80	6.98	5.6	9.8	0.80	6.98	5.6	5.6	0.80	0.6				80	0.8	1.72	BASIN H2-A CONVEYED VIA CURB AND GUTTER AT DP 5-A, FLOW TO DP 6-A	
	6-A	H1-A	0.41	0.78	8.8	0.32	7.25	2.3	14.0	2.92	6.09	17.8				17.8	2.92	0.5	1.5	3	2.1	0.02	BASIN H1-A CAPTURED IN TYPE R SUMP INLET AT DP 6-A
	7-A	I1-A	0.63	0.69	11.1	0.43	6.67	2.9	11.1	0.43	6.67	2.9				2.9	0.43	0.5	1.0	28	1.3	0.35	BASIN I1-A CAPTURED IN TYPE R SUMP INLET AT DP 7-A
	8-A								23.8	8.91	4.75	42.3				42.3	8.91	0.5	3.0	250	4.7	0.88	DP 8-A PIPED TO DP 9.1-A
	9-A	G1-A	4.69	0.46	13.9	2.14	6.11	13.1	13.9	2.14	6.11	13.1				13.1	2.14	0.5	1.0	24	1.3	0.31	BASIN G1-A STORMWATER CAPTURED IN TYPE C INLET AT DP 9-A
	9.1-A								24.7	11.05	4.66	51.5				51.5	11.05	0.5	3.0	86	4.7	0.30	DP 9.1A PIPED TO DP 16-A
	10-A	E6-A	0.96	0.73	10.2	0.70	6.88	4.8	10.2	0.70	6.88	4.8	4.8	0.70	1.8				731	1.3	9.08	BASIN E6-A STORMWATER CONVEYED VIA CURB AND GUTTER AT DP 10-A, FLOW TO DP5-A	
	11-A	E5-A	1.23	0.75	8.7	0.92	7.29	6.7	19.3	1.62	5.28	8.5	8.5	1.62	0.6				217	0.8	4.67	BASIN E5-A STORMWATER CONVEYED VIA CURB AND GUTTER AT DP 11-A, FLOW TO DP 14-A	
	12-A	E3-A	0.95	0.75	7.8	0.72	7.55	5.4	8.1	1.53	7.47	11.5	11.5	1.53	2.7				506	1.6	5.16	BASIN E3-A STORMWATER CONVEYED VIA CURB AND GUTTER AT DP 12-A, FLOW TO DP 13-A	
	13-A	E4-A	1.12	0.73	8.1	0.82	7.47	6.1	13.2	2.08	6.23	12.9	12.9	2.08	0.6				25	0.8	0.54	BASIN E4-A STORMWATER CONVEYED VIA CURB AND GUTTER AT DP 12-A, FLOW TO DP 13-A	
	14-A	E2-A	0.73	0.74	9.2	0.54	7.14	3.9	24.0	3.84	4.73	18.2				18.2	3.84	0.5	2.0	6	2.9	0.03	BASIN E2-A STORMWATER CONVEYED VIA CURB AND GUTTER AT DP 13-A, FLOW TO DP 14-A
	14-A	E1-A	0.18	0.82	6.1	0.15	8.19	1.2	6.5	0.30	8.03	2.4				2.4	0.30	0.5	1.5	29	2.1	0.23	BASIN E1-A STORMWATER CAPTURED IN TYPE R SUMP INLET AT DP 14-A
	15-A	F1-A	0.40	0.75	6.5	0.30	8.03	2.4	6.5	0.30	8.03	2.4				2.4	0.30	0.5	1.5	29	2.1	0.23	BASIN F1-A STORMWATER CAPTURED IN TYPE R SUMP INLET AT DP 15-A
	16-A								25.0	15.19	4.63	70.3				70.3	15.19	0.5	3.0	173	4.7	0.61	DP 16-A PIPED TO DP 17.1-A



GRANDVIEW RESERVE (PHASE II-TOWNHOMES)

Calc'd by:

SPC

PROPOSED CONDITIONS

Checked by:

KH

DESIGN STORM: 100-YEAR

Date:

2/27/2024

STREET	DESIGN POINT	BASIN ID	DIRECT RUNOFF							TOTAL RUNOFF				STREET			PIPE				TRAVEL TIME			REMARKS	
			AREA (ac)	C ₁₀₀	t _c (min)	C ₁₀₀ *A (ac)	I (in./hr.)	Q (cfs)	t _c (min)	C ₁₀₀ *A (ac)	I (in./hr.)	Q (cfs)	Q _{street} (cfs)	C ₁₀₀ *A (ac)	SLOPE %	Q _{PIPE} (cfs)	C ₁₀₀ *A (ac)	SLOPE %	PIPE SIZE (ft)	LENGTH (ft)	VEL. (ft/s)	TRAVEL TIME (min)			
	17-A	D1-A	0.82	0.56	9.5	0.46	7.06	3.2	9.5	0.46	7.06	3.2												BASIN D1-A STORMWATER CAPTURED IN DP 17-A	
	17.1-A								25.6	15.65	4.57	71.5			71.5	15.65	0.5	3.0	241	4.7	0.85			DP 17.1-A FLOW TO DP 22-A	
	18-A	B4-A	0.86	0.70	6.3	0.60	8.10	4.9	6.3	0.60	8.10	4.9	4.9	0.60	0.6					268	0.8	5.77		BASIN B4-A STORMWATER CONVEYED VIA CURB AND GUTTER AT DP 18-A, FLOW TO DP 20-A	
	19-A	B2-A	1.02	0.72	9.2	0.74	7.15	5.3	12.1	2.00	6.46	12.9	12.9	2.00	0.6					85	0.8	1.83		BASIN B2-A STORMWATER CONVEYED VIA CURB AND GUTTER AT DP 19-A, FLOW TO DP 20-A	
		B3-A	0.87	0.76	6.6	0.66	7.98	5.2																BASIN B3-A STORMWATER CONVEYED VIA CURB AND GUTTER AT DP 19-A, FLOW TO DP 20-A	
	20-A	B1-A	0.26	0.83	9.1	0.22	7.17	1.6	13.9	2.22	6.11	13.5			13.5	2.22	0.5	1.5	6	2.1	0.04			BASIN B1-A STORMWATER CAPTURED IN TYPE R SUMP INLET AT DP 20-A	
	21-A	C1-A	0.56	0.74	8.0	0.41	7.50	3.1	8.0	0.41	7.50	3.1			3.1	0.41	0.5	1.5	29	2.1	0.23			BASIN C1-A STORMWATER CAPTURED IN TYPE R SUMP INLET AT DP 21-A	
	22-A								26.4	18.28	4.48	82.0			82.0	18.28	0.5	3.0	34	4.7	0.12			DP 22-A PIPED TO POND A	
	23-A	A2-A	1.23	0.54	10.2	0.67	6.88	4.6	10.2	0.67	6.88	4.6			4.6	0.67	0.5	1.5	80	2.1	0.63			BASIN A2-A STORMWATER CONVEYED VIA GRASS SWALE TO DP 23-A, PIPED TO DP 24-A	
	24-A								10.9	0.67	6.73	4.5	4.5	0.67	2.0					400	1.4	4.71			DP 24-A CONVEYED VIA GRASS SWALE TO POND A
	25-A	A1-A	3.22	0.42	13.5	1.37	6.18	8.5	26.6	20.32	4.47	90.9												TOTAL FLOW INTO POND A	



HRGreen

GRANDVIEW RESERVE (PHASE II- DUPLEXES)

Calc'd by:

CBM

PROPOSED CONDITIONS

Checked by:

SPC

EL PASO COUNTY, CO

Date:

2/12/2024

SUMMARY RUNOFF TABLE

BASIN	AREA (ac)	% IMPERVIOUS	Q ₅ (cfs)	Q ₁₀₀ (cfs)
A-B	3.52	39	4.3	11.0
B-B	2.50	55	4.6	10.4
C-B	0.83	47	1.3	3.2
D-B	1.05	45	1.7	4.1
E-B	4.05	45	5.8	14.0
F-B	2.95	43	4.2	10.3
G-B	2.15	56	3.7	8.1
H-B	4.77	40	5.8	14.7
I-B	2.06	51	3.0	7.0
J-B	2.77	60	5.1	11.0
K-B	2.30	58	4.5	9.8
L-B	2.14	39	3.1	7.7
M-B	1.81	44	2.8	6.8
N-B	4.10	20	3.3	11.5
O-B	1.18	0	0.4	3.1

DESIGN POINT SUMMARY TABLE

DESIGN POINT	CONTRIBUTING BASINS	ΣQ ₅ (cfs)	ΣQ ₁₀₀ (cfs)
DP1-B	A-B,B-B	8.3	20.0
DP2-B	C-B,D-B	3.0	7.1
DP3-B	Dps 1-B, 2-B	11.1	26.5
DP4-B	E-B	5.8	14.0
DP5-B	F-B	4.2	10.3
DP6-B	Dps 4-B, 5-B	9.9	24.0
DP7-B	Dps 3-B, 7-B	20.5	49.3
DP8-B	G-B	3.7	8.1
DP9-B	H-B	5.8	14.7
DP10-B	Dps 8-B, 9-B	9.5	22.5
DP11-B	I-B, B-B	4.6	16.1
DP12-B	Dps 7-B, 11-B	23.9	62.5
DP13-B	J-B,K-B,L-B,I-B	10.6	27.6
DP14-B	Dps 10-B, 13-B	42.9	109.8
DP15-B	M-B, D-B, E-B	2.9	13.1
DP16-B	Dps 14-B, 15-B	45.2	121.3
DP17-B	N-B	3.3	11.5
DP18-B	Dps 16-B, 17-B	48.1	132.6



GRANDVIEW RESERVE (PHASE II- DUPLEXES)

PROPOSED CONDITIONS

EL PASO COUNTY, CO

Calc'd by: CBM

Checked by: SPC

Date: 2/12/2024

SOIL TYPE:	HSG A&B
-------------------	--------------------

COMPOSITE 'C' FACTORS																			
BASIN	LAND USE TYPE															TOTAL	COMPOSITE IMPERVIOUSNESS & C FACTOR		
	EPC LOCAL			Duplex			Lawns			EPC MINOR ARTERIAL			Townhome						
	%I	C₅	C₁₀₀	%I	C₅	C₁₀₀	%I	C₅	C₁₀₀	%I	C₅	C₁₀₀	%I	C₅	C₁₀₀				
	90	0.82	0.90	47	0.40	0.58	0	0.08	0.35	68	0.63	0.76	53	0.48	0.64				
ACRES	ACRES		ACRES		ACRES		ACRES		ACRES	%I	C₅	C₁₀₀							
A-B	0.48	1.51		1.09		0.00		0.44		3.52	39	0.37	0.56						
B-B	0.48	2.02		0.00		0.00		0.00		2.50	55	0.48	0.64						
C-B	0.26	0.25		0.25		0.00		0.08		0.83	47	0.44	0.62						
D-B	0.44	0.15		0.46		0.00		0.00		1.05	45	0.44	0.62						
E-B	0.71	2.26		0.83		0.00		0.25		4.05	45	0.41	0.59						
F-B	0.57	1.59		0.79		0.00		0.00		2.95	43	0.40	0.58						
G-B	0.00	0.00		0.38		1.77		0.00		2.15	56	0.53	0.69						
H-B	0.00	1.42		1.56		1.79		0.00		4.77	40	0.38	0.57						
I-B	0.22	1.80		0.03		0.00		0.00		2.06	51	0.44	0.61						
J-B	0.89	1.84		0.04		0.00		0.00		2.77	60	0.53	0.68						
K-B	0.84	1.24		0.22		0.00		0.00		2.30	58	0.52	0.67						
L-B	0.70	0.46		0.99		0.00		0.00		2.14	39	0.39	0.58						
M-B	0.50	0.73		0.58		0.00		0.00		1.81	44	0.41	0.59						
N-B	0.00	1.76		2.35		0.00		0.00		4.10	20	0.22	0.45						
O-B	0.00	0.00		1.18		0.00		0.00		1.18	0	0.08	0.35						
Pond B	6.09	17.04		10.74		3.56		0.77		38.19	43								



GRANDVIEW RESERVE (PHASE II- DUPLEXES)

Calc'd by:

CBM

PROPOSED CONDITIONS

Checked by:

SPC

EL PASO COUNTY, CO

Date:

2/12/2024

TIME OF CONCENTRATION

BASIN DATA			OVERLAND TIME (T _t)			TRAVEL TIME (T _t)					TOTAL	tc=(L/180)+10	Design tc
DESIGNATION	C _s	AREA (ac)	LENGTH (ft)	SLOPE %	t _i (min)	C _v	LENGTH (ft)	SLOPE %	ΣQ ₅ (cfs)	t _t (min)	t _c (min)	tc max	tc design (min)
A-B	0.37	3.52	100	2.0	10.7	20	1225	2.6	3.2	6.3	17.0	17.4	17.0
B-B	0.48	2.50	100	2.0	9.0	20	575	2.6	3.2	3.0	12.0	13.8	12.0
C-B	0.44	0.83	100	2.0	9.6	20	800	2.6	3.2	4.1	13.7	15.0	13.7
D-B	0.44	1.05	100	2.0	9.6	20	650	2.6	3.2	3.4	13.0	14.2	13.0
E-B	0.41	4.05	100	2.0	10.0	20	1100	2.9	3.4	5.4	15.4	16.7	15.4
F-B	0.40	2.95	100	2.0	10.3	20	830	2.9	3.4	4.1	14.3	15.2	14.3
G-B	0.53	2.15	30	2.0	4.5	20	1600	1.0	2.0	13.3	17.9	19.1	17.9
H-B	0.38	4.77	100	2.0	10.5	20	1450	1.0	2.0	12.1	22.5	18.6	18.6
I-B	0.44	2.06	100	2.0	9.6	20	1420	2.3	3.0	7.8	17.4	18.4	17.4
J-B	0.53	2.77	100	2.0	8.3	20	1290	2.3	3.0	7.1	15.4	17.7	15.4
K-B	0.52	2.30	100	2.0	8.4	20	890	3.0	3.5	4.3	12.7	15.5	12.7
L-B	0.39	2.14	100	2.0	10.3	20	520	2.0	2.8	3.1	13.4	13.4	13.4
M-B	0.41	1.81	100	2.0	10.0	20	520	2.3	3.0	2.9	12.8	13.4	12.8
N-B	0.22	4.10	100	2.0	12.8	20	460	0.8	1.8	4.3	17.1	13.1	13.1
O-B	0.08	1.18	25	2.0	7.4	20	50	1.0	2.0	0.4	7.8	10.4	7.8

FORMULAS:

$$t_i = \frac{0.395(1.1 - C_s)\sqrt{L}}{S^{0.33}} \quad V = C_v S_w^{0.5}$$

Table 6-7. Conveyance Coefficient, C_v

Type of Land Surface	C _v
Heavy meadow	2.5
Tillage/field	5
Riprap (not buried)*	6.5
Short pasture and lawns	7
Nearly bare ground	10
Grassed waterway	15
Paved areas and shallow paved swales	20

*For buried riprap, select C_v value based on type of vegetative cover.



GRANDVIEW RESERVE (PHASE II- DUPLEXES)

Calc'd by:

CBM

PROPOSED CONDITIONS

Checked by:

SPC

DESIGN STORM: 100-YEAR

Date:

2/12/2024

STREET	DESIGN POINT	BASIN ID	DIRECT RUNOFF						ΣQ _G (cfs)				STREET			PIPE			TRAVEL TIME			REMARKS						
			AREA (ac)	C ₁₀₀	f _c (min)	C ₁₀₀ *A (ac)	f (in./hr.)	Q (cfs)	f _c (min)	C ₁₀₀ *A (ac)	f (in./hr.)	Q (cfs)	Q _{street} (cfs)	C ₁₀₀ *A (ac)	SLOPE %	Q _{PIPE} (cfs)	C ₁₀₀ *A (ac)	SLOPE %	PIPE SIZE (ft)	LENGTH (ft)	VEL. (ft/s)		TRAVEL TIME (min)					
		A-B	3.52	0.56	17.0	1.97	5.60	11.0																BASIN A CAPTURED IN 15' TYPE R @ DP1				
	DP1-B	B-B	2.50	0.64	12.0	1.60	6.48	10.4	17.0	3.57	5.60	20.0	10.2	1.82	2.4					475	3.1	2.56		DP1 FLOWBY CAPTURED BY @ DP12				
																				7	8.4	0.01		BASIN B CAPTURED IN 15' TYPE R @ DP1, PIPED TO DP3				
		C-B	0.83	0.62	13.7	0.51	6.14	3.2																BASIN C CAPTURED IN 10' TYPE R @ DP2				
	DP2-B	D-B	1.05	0.62	13.0	0.65	6.27	4.1	13.7	1.16	6.14	7.1	1.3	0.21	2.4										BASIN D CAPTURED IN 10' TYPE R @ DP2, PIPED TO DP3			
	DP3-B								17.0	4.73	5.59	26.5								58	8.4	0.11			DP3 FLOW TO DP7			
	DP4-B	E-B	4.05	0.59	15.4	2.40	5.85	14.0	15.4	2.40	5.85	14.0	5.8	1.00	0.8					640	1.8	5.96			FLOWBY CAPTURED @ DP15			
	DP5-B	F-B	2.95	0.58	14.3	1.71	6.03	10.3	14.3	1.71	6.03	10.3	3.2	0.53	0.8					675	1.8	6.29			FLOWBY CAPTURED @ DP15			
	DP6-B								15.4	4.11	5.84	24.0								24.0	24.03	2.0	1.5	62	8.4	0.12	PIPE TO DP7	
	DP7-B								17.1	8.85	5.58	49.3									49.3	8.85	2.0	2.0	420	10.2	0.69	PIPE TO DP12
	DP8-B	G-B	2.15	0.69	17.9	1.48	5.47	8.1	17.9	1.48	5.47	8.1	0.3	0.05	0.8					1000	1.8	9.32				FLOWBY CAPTURED BY PHASE 3 STORM.		
	DP9-B	H-B	4.77	0.57	18.6	2.73	5.37	14.7	18.6	2.73	5.37	14.7	3.1	0.57	0.8					1000	1.8	9.32				FLOWBY CAPTURED BY PHASE 3 STORM		
	DP10-B								18.7	4.21	5.36	22.5									22.5	4.21	2.0	2.0	650	10.2	1.06	PIPE TO DP14
	DP11-B	I-B	2.06	0.61	17.4	1.26	5.54	7.0	19.5	3.08	5.24	16.1	3.8	0.73	2.4					215	3.1	1.16				FLOWBY CAPTURED @ DP13		
	DP12-B								19.6	11.93	5.24	62.5									62.5	11.93	2.0	2.5	58	11.8	0.08	PIPE TO DP14
		J-B	2.77	0.68	15.4	1.88	5.85	11.0																				
		K-B	2.30	0.67	12.7	1.55	6.33	9.8																				
	DP13-B	L-B	2.14	0.58	13.4	1.24	6.19	7.7	20.7	5.41	5.10	27.6									27.6	5.41	2.0	2.0	7	10.2	0.01	SUMP INLET-PIPE TO DP14, OVERTOP CROWN AND CURB INTO POND
	DP14-B								20.7	21.54	5.10	109.8									109.8	21.54	2.0	1.5	58	8.4	0.11	PIPE TO DP16
	DP15-B	M-B	1.81	0.59	12.8	1.08	6.30	6.8	21.3	2.61	5.02	13.1									13.1	2.61	2.0	2.0	7	10.2	0.01	SUMP INLET, OVERTOP CURB INTO POND
	DP16-B								21.3	24.15	5.02	121.3									121.3	24.15	2.0	2.5	7	11.8	0.01	PIPE TO POND X TO BE DETAINED AND RELEASED AT LESS THAN HISTORIC RATES
	DP17-B	N-B	4.10	0.45	13.1	1.84	6.25	11.5	13.1	1.84	6.25	11.5	11.5	1.84	1.0						250	2.0	2.08					BASIN N SWALE FLOW TO POND B
		O-B	1.18	0.35	7.8	0.41	7.55	3.1																				BASIN O SHEET FLOW INTO POND B
	DP18-B								21.4	26.40	5.02	132.6																TOTAL FLOW TO BE DETAINED BY POND B



**APPENDIX C – HYDRAULIC CALCULATIONS
(TO BE PROVIDED WITH FDR)**

APPENDIX D – WATER QUALITY & DETENTION

Note: Calculations provided are preliminary only and are subject to revisions and additional review at time of Final Drainage Report.

DETENTION BASIN STAGE-STORAGE TABLE BUILDER

MHFD-Detention, Version 4.06 (July 2022)

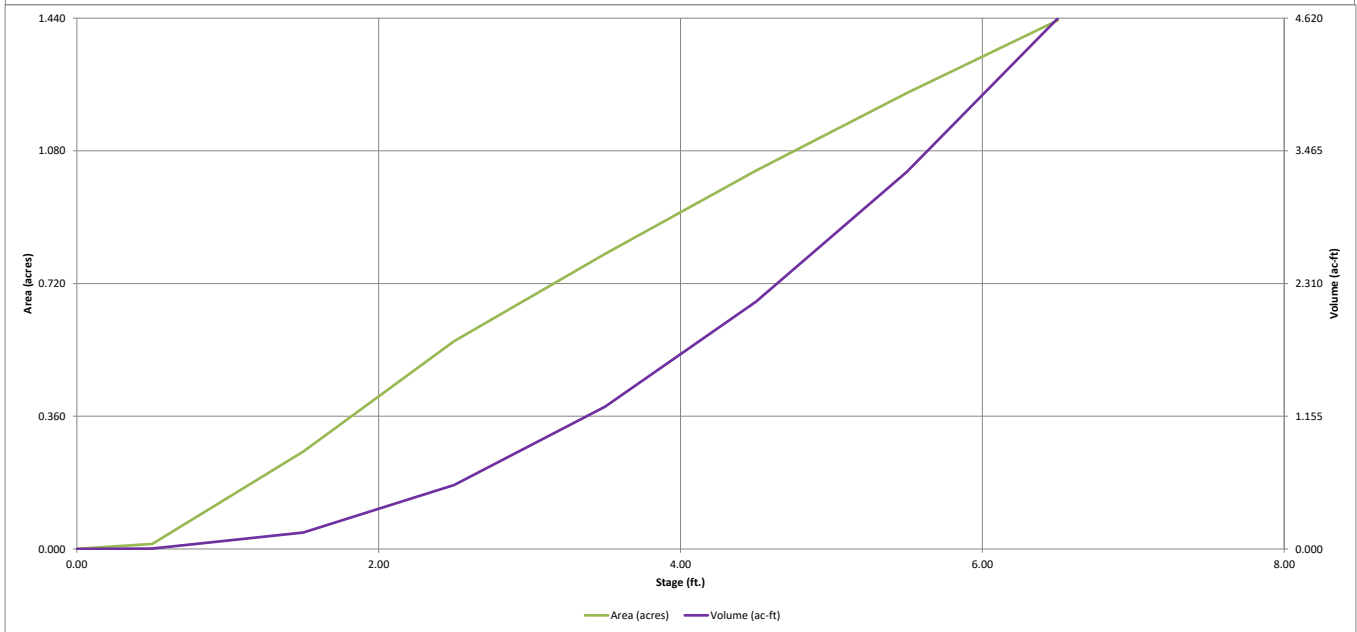
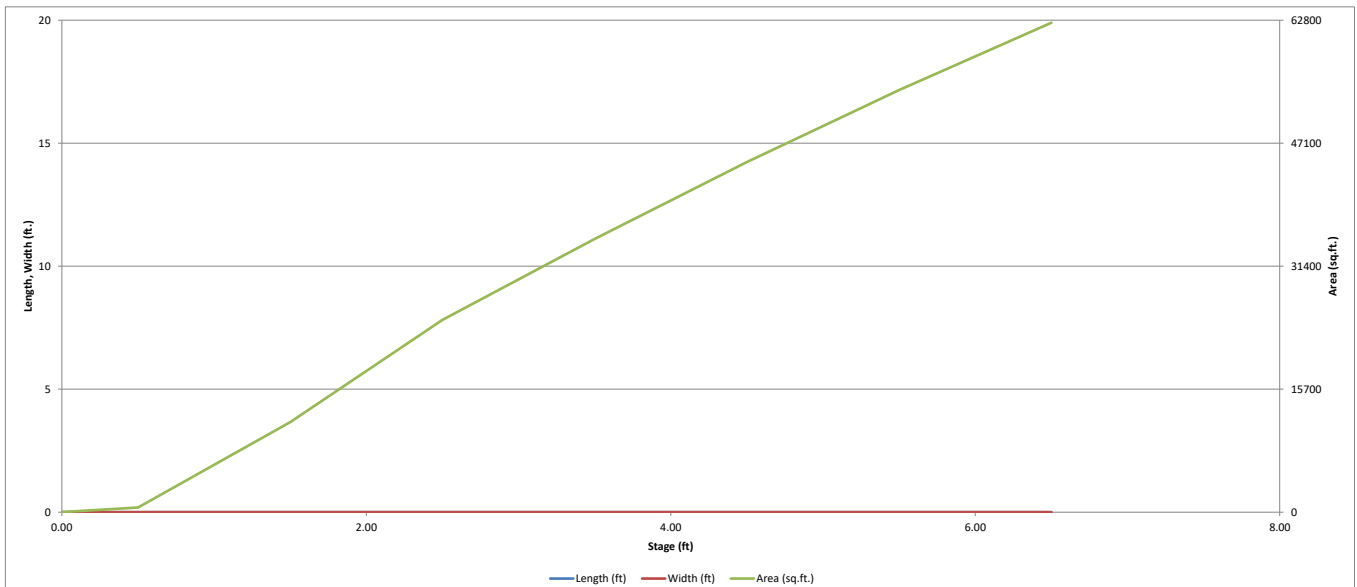

DETENTION BASIN OUTLET STRUCTURE DESIGN

MHFD-Detention, Version 4.06 (July 2022)

Project: **Grandview Reserve - Phase 2**

Basin ID: **Pond A**

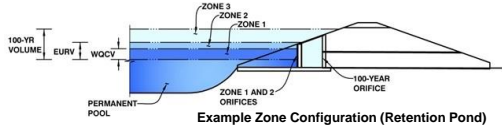

	Estimated Stage (ft)	Estimated Volume (ac-ft)	Outlet Type
Zone 1 (WQCV)	2.48	0.542	Orifice Plate
Zone 2 (EURV)	4.14	1.253	Circular Orifice
Zone 3 (100-year)	5.13	1.039	Weir&Pipe (Restrict)
Total (all zones)		2.834	

User Input: Orifice at Underdrain Outlet (typically used to drain WQCV in a Filtration BMP)

Underdrain Orifice Invert Depth = ft (distance below the filtration media surface)
 Underdrain Orifice Diameter = inches

Underdrain Orifice Area = ft²
 Underdrain Orifice Centroid = feet

User Input: Orifice Plate with one or more orifices or Elliptical Slot Weir (typically used to drain WQCV and/or EURV in a sedimentation BMP)

Centroid of Lowest Orifice = ft (relative to basin bottom at Stage = 0 ft)
 Depth at top of Zone using Orifice Plate = ft (relative to basin bottom at Stage = 0 ft)
 Orifice Plate: Orifice Vertical Spacing = inches
 Orifice Plate: Orifice Area per Row = sq. inches (diameter = 1-5/8 inches)

Calculated Parameters for Plate
 WQ Orifice Area per Row = ft²
 Elliptical Half-Width = feet
 Elliptical Slot Centroid = feet
 Elliptical Slot Area = ft²

User Input: Stage and Total Area of Each Orifice Row (numbered from lowest to highest)

	Row 1 (required)	Row 2 (optional)	Row 3 (optional)	Row 4 (optional)	Row 5 (optional)	Row 6 (optional)	Row 7 (optional)	Row 8 (optional)
Stage of Orifice Centroid (ft)	0.00	0.83	1.66					
Orifice Area (sq. inches)	2.05	2.05	2.05					

	Row 9 (optional)	Row 10 (optional)	Row 11 (optional)	Row 12 (optional)	Row 13 (optional)	Row 14 (optional)	Row 15 (optional)	Row 16 (optional)
Stage of Orifice Centroid (ft)								
Orifice Area (sq. inches)								

User Input: Vertical Orifice (Circular or Rectangular)

	Zone 2 Circular	Not Selected	
Invert of Vertical Orifice =	2.48	N/A	ft (relative to basin bottom at Stage = 0 ft)
Depth at top of Zone using Vertical Orifice =	4.15	N/A	ft (relative to basin bottom at Stage = 0 ft)
Vertical Orifice Diameter =	2.50	N/A	inches

Calculated Parameters for Vertical Orifice
 Zone 2 Circular = ft²
 Not Selected = ft²
 Vertical Orifice Centroid = feet

User Input: Overflow Weir (Dropbox with Flat or Sloped Gate and Outlet Pipe OR Rectangular/Trapezoidal Weir and No Outlet Pipe)

	Zone 3 Weir	Not Selected	
Overflow Weir Front Edge Height, Ho =	4.15	N/A	ft (relative to basin bottom at Stage = 0 ft)
Overflow Weir Front Edge Length =	5.67	N/A	feet
Overflow Weir Gate Slope =	0.00	N/A	H:V
Horiz. Length of Weir Sides =	2.92	N/A	feet
Overflow Gate Type =	Type C Grate	N/A	
Debris Clogging % =	50%	N/A	%

Calculated Parameters for Overflow Weir
 Zone 3 Weir = feet
 Not Selected = feet
 Height of Gate Upper Edge, H₁ = feet
 Overflow Weir Slope Length = feet
 Grate Open Area / 100-yr Orifice Area = ft²
 Overflow Grate Open Area w/o Debris = ft²
 Overflow Grate Open Area w/ Debris = ft²

User Input: Outlet Pipe w/ Flow Restriction Plate (Circular Orifice, Restrictor Plate, or Rectangular Orifice)

	Zone 3 Restrictor	Not Selected	
Depth to Invert of Outlet Pipe =	0.25	N/A	ft (distance below basin bottom at Stage = 0 ft)
Outlet Pipe Diameter =	18.00	N/A	inches
Restrictor Plate Height Above Pipe Invert =	10.67	N/A	inches

Calculated Parameters for Outlet Pipe w/ Flow Restriction Plate
 Outlet Orifice Area = ft²
 Outlet Orifice Centroid = feet
 Half-Central Angle of Restrictor Plate on Pipe = radians

User Input: Emergency Spillway (Rectangular or Trapezoidal)

Spillway Invert Stage = ft (relative to basin bottom at Stage = 0 ft)
 Spillway Crest Length = feet
 Spillway End Slopes = H:V
 Freeboard above Max Water Surface = feet

Calculated Parameters for Spillway
 Spillway Design Flow Depth = feet
 Stage at Top of Freeboard = feet
 Basin Area at Top of Freeboard = acres
 Basin Volume at Top of Freeboard = acre-ft

Routed Hydrograph Results

The user can override the default CUHP hydrographs and runoff volumes by entering new values in the Inflow Hydrographs table (Columns W through AF).

	WQCV	EURV	2 Year	5 Year	10 Year	25 Year	50 Year	100 Year	500 Year
Design Storm Return Period =	N/A	N/A	0.93	1.21	1.46	1.84	2.15	2.49	3.35
One-Hour Rainfall Depth (in) =	0.542	1.795	1.019	1.373	1.732	2.384	3.067	3.935	6.106
CUHP Runoff Volume (acre-ft) =	N/A	N/A	1.019	1.373	1.732	2.384	3.067	3.935	6.106
Inflow Hydrograph Volume (acre-ft) =	N/A	N/A	0.0	0.1	0.2	1.4	5.8	11.5	26.1
CUHP Predevelopment Peak Q (cfs) =	N/A	N/A							
OPTIONAL Override Predevelopment Peak Q (cfs) =	N/A	N/A							
Predevelopment Unit Peak Flow, q (cfs/acre) =	N/A	N/A	0.00	0.00	0.01	0.04	0.18	0.36	0.82
Peak Inflow Q (cfs) =	N/A	N/A	9.9	13.1	16.5	25.5	34.3	45.0	70.3
Peak Outflow Q (cfs) =	0.3	0.6	0.4	0.5	0.6	4.3	9.8	11.5	43.7
Ratio Peak Outflow to Predevelopment Q =	N/A	N/A	N/A	3.7	2.3	3.1	1.7	1.0	1.7
Structure Controlling Flow =	Plate	Vertical Orifice 1	Vertical Orifice 1	Vertical Orifice 1	Vertical Orifice 1	Overflow Weir 1	Overflow Weir 1	Outlet Plate 1	Spillway
Max Velocity through Gate 1 (fps) =	N/A	N/A	N/A	N/A	N/A	0.3	0.8	0.9	1.0
Max Velocity through Gate 2 (fps) =	N/A	N/A	N/A	N/A	N/A	N/A	N/A	N/A	N/A
Time to Drain 97% of Inflow Volume (hours) =	38	67	52	60	66	70	68	66	60
Time to Drain 99% of Inflow Volume (hours) =	40	72	56	64	71	76	75	74	72
Maximum Ponding Depth (ft) =	2.48	4.14	3.10	3.55	3.95	4.41	4.63	5.05	5.42
Area at Maximum Ponding Depth (acres) =	0.56	0.94	0.71	0.81	0.90	1.01	1.05	1.14	1.22
Maximum Volume Stored (acre-ft) =	0.545	1.797	0.937	1.270	1.612	2.060	2.276	2.748	3.172

Still not <1 and I'm not sure why it wasn't automatically highlighted as red like it was with V1.

Regardless, your V1 comment responses state that per our conversation you will "not be required to meet pre-development flows for storms between the 5-yr and 100-yr." Which is true. However, the 5-yr ratio for both ponds is still >1. Please address.

DETENTION BASIN OUTLET STRUCTURE DESIGN

MHFD-Detention, Version 4.06 (July 2022)

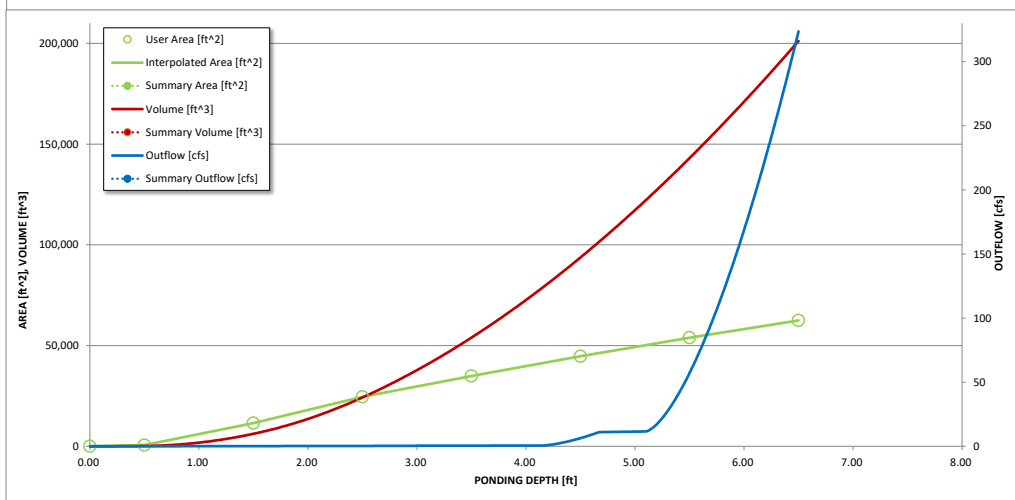
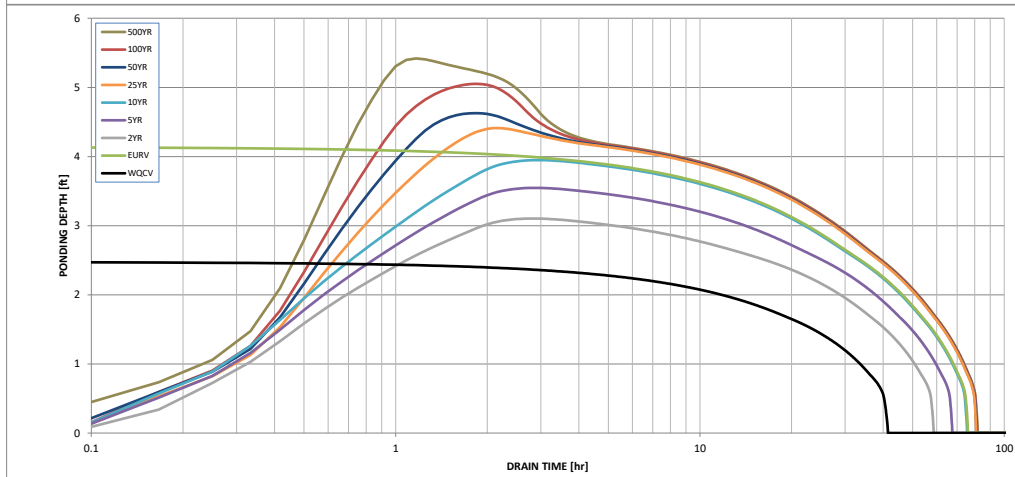
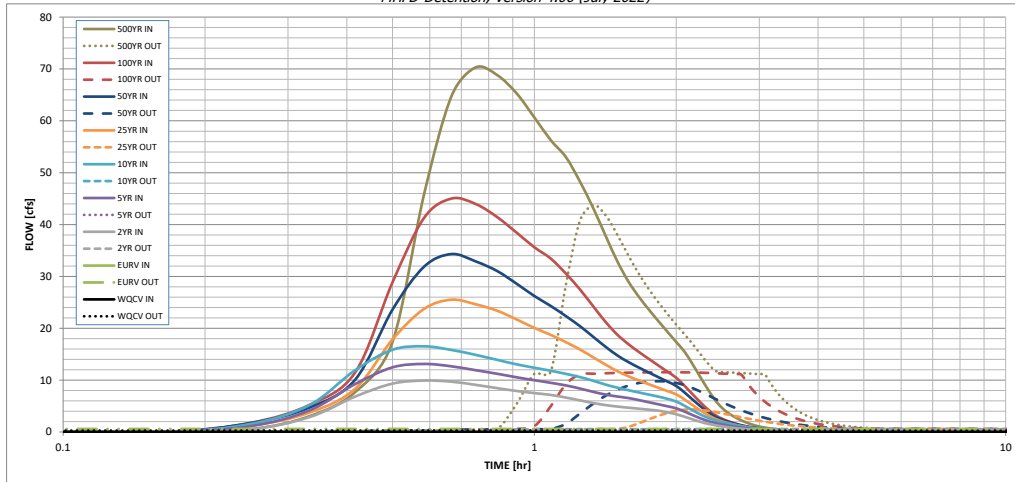

S-A-V-D Chart Axis Override

	X-axis	Left Y-Axis	Right Y-Axis
minimum bound			
maximum bound			

DETENTION BASIN OUTLET STRUCTURE DESIGN

Outflow Hydrograph Workbook Filename: _____

Inflow Hydrographs

The user can override the calculated inflow hydrographs from this workbook with inflow hydrographs developed in a separate program.

Time Interval	SOURCE	CUHP	CUHP	CUHP	CUHP	CUHP	CUHP	CUHP	CUHP	CUHP
	TIME	WQCV [cfs]	EURV [cfs]	2 Year [cfs]	5 Year [cfs]	10 Year [cfs]	25 Year [cfs]	50 Year [cfs]	100 Year [cfs]	500 Year [cfs]
5.00 min	0:00:00	0.00	0.00	0.00	0.00	0.00	0.00	0.00	0.00	0.00
	0:05:00	0.00	0.00	0.00	0.00	0.00	0.00	0.00	0.00	0.00
	0:10:00	0.00	0.00	0.00	0.00	0.00	0.00	0.05	0.00	0.53
	0:15:00	0.00	0.00	0.51	1.11	1.54	1.22	1.70	1.75	3.04
	0:20:00	0.00	0.00	2.86	4.15	5.19	3.73	4.70	5.21	7.69
	0:25:00	0.00	0.00	6.82	9.24	11.92	8.33	10.08	11.49	17.36
	0:30:00	0.00	0.00	9.31	12.46	15.85	17.84	23.60	28.86	45.85
	0:35:00	0.00	0.00	9.91	13.11	16.51	23.72	31.86	41.28	64.71
	0:40:00	0.00	0.00	9.69	12.65	15.81	25.50	34.30	45.01	70.30
	0:45:00	0.00	0.00	9.08	11.90	14.86	24.62	32.90	43.98	68.84
	0:50:00	0.00	0.00	8.44	11.22	13.90	23.38	31.04	41.45	65.31
	0:55:00	0.00	0.00	7.90	10.53	13.03	21.70	28.59	38.44	60.65
	1:00:00	0.00	0.00	7.49	9.97	12.38	20.05	26.20	35.62	56.27
	1:05:00	0.00	0.00	7.13	9.47	11.79	18.72	24.29	33.43	53.00
	1:10:00	0.00	0.00	6.63	8.96	11.19	17.30	22.33	30.53	48.25
	1:15:00	0.00	0.00	6.08	8.36	10.58	15.90	20.39	27.46	43.15
	1:20:00	0.00	0.00	5.57	7.72	9.86	14.38	18.33	24.22	37.81
	1:25:00	0.00	0.00	5.17	7.20	9.12	12.97	16.41	21.19	32.89
	1:30:00	0.00	0.00	4.89	6.83	8.53	11.71	14.75	18.75	29.00
	1:35:00	0.00	0.00	4.67	6.53	8.05	10.73	13.47	16.92	26.05
	1:40:00	0.00	0.00	4.47	6.13	7.61	9.92	12.40	15.42	23.59
	1:45:00	0.00	0.00	4.29	5.72	7.19	9.19	11.45	14.07	21.36
	1:50:00	0.00	0.00	4.10	5.32	6.80	8.51	10.55	12.81	19.30
	1:55:00	0.00	0.00	3.77	4.94	6.37	7.87	9.70	11.61	17.33
	2:00:00	0.00	0.00	3.41	4.55	5.85	7.24	8.87	10.45	15.46
	2:05:00	0.00	0.00	2.92	3.92	5.03	6.24	7.59	8.89	13.05
	2:10:00	0.00	0.00	2.42	3.25	4.17	5.16	6.24	7.26	10.58
	2:15:00	0.00	0.00	1.95	2.63	3.38	4.15	4.97	5.72	8.24
	2:20:00	0.00	0.00	1.57	2.12	2.73	3.27	3.86	4.36	6.18
	2:25:00	0.00	0.00	1.29	1.74	2.26	2.55	2.98	3.29	4.65
	2:30:00	0.00	0.00	1.07	1.45	1.89	2.04	2.37	2.56	3.61
	2:35:00	0.00	0.00	0.89	1.22	1.59	1.67	1.93	2.03	2.83
	2:40:00	0.00	0.00	0.74	1.01	1.32	1.36	1.57	1.62	2.22
	2:45:00	0.00	0.00	0.61	0.83	1.09	1.10	1.27	1.28	1.73
	2:50:00	0.00	0.00	0.50	0.68	0.89	0.89	1.02	1.00	1.34
	2:55:00	0.00	0.00	0.41	0.55	0.72	0.72	0.82	0.79	1.04
	3:00:00	0.00	0.00	0.34	0.45	0.59	0.58	0.67	0.63	0.84
	3:05:00	0.00	0.00	0.28	0.36	0.48	0.47	0.54	0.52	0.68
	3:10:00	0.00	0.00	0.22	0.29	0.38	0.38	0.43	0.42	0.55
	3:15:00	0.00	0.00	0.17	0.23	0.30	0.30	0.34	0.33	0.43
	3:20:00	0.00	0.00	0.13	0.17	0.23	0.23	0.26	0.25	0.33
	3:25:00	0.00	0.00	0.10	0.12	0.17	0.17	0.19	0.19	0.24
	3:30:00	0.00	0.00	0.06	0.09	0.12	0.12	0.13	0.13	0.16
	3:35:00	0.00	0.00	0.04	0.06	0.08	0.08	0.09	0.08	0.10
	3:40:00	0.00	0.00	0.02	0.03	0.05	0.05	0.05	0.05	0.06
	3:45:00	0.00	0.00	0.01	0.02	0.02	0.02	0.02	0.02	0.02
	3:50:00	0.00	0.00	0.00	0.01	0.01	0.01	0.01	0.01	0.00
	3:55:00	0.00	0.00	0.00	0.00	0.00	0.00	0.00	0.00	0.00
	4:00:00	0.00	0.00	0.00	0.00	0.00	0.00	0.00	0.00	0.00
	4:05:00	0.00	0.00	0.00	0.00	0.00	0.00	0.00	0.00	0.00
	4:10:00	0.00	0.00	0.00	0.00	0.00	0.00	0.00	0.00	0.00
	4:15:00	0.00	0.00	0.00	0.00	0.00	0.00	0.00	0.00	0.00
	4:20:00	0.00	0.00	0.00	0.00	0.00	0.00	0.00	0.00	0.00
	4:25:00	0.00	0.00	0.00	0.00	0.00	0.00	0.00	0.00	0.00
	4:30:00	0.00	0.00	0.00	0.00	0.00	0.00	0.00	0.00	0.00
	4:35:00	0.00	0.00	0.00	0.00	0.00	0.00	0.00	0.00	0.00
	4:40:00	0.00	0.00	0.00	0.00	0.00	0.00	0.00	0.00	0.00
	4:45:00	0.00	0.00	0.00	0.00	0.00	0.00	0.00	0.00	0.00
	4:50:00	0.00	0.00	0.00	0.00	0.00	0.00	0.00	0.00	0.00
	4:55:00	0.00	0.00	0.00	0.00	0.00	0.00	0.00	0.00	0.00
	5:00:00	0.00	0.00	0.00	0.00	0.00	0.00	0.00	0.00	0.00
	5:05:00	0.00	0.00	0.00	0.00	0.00	0.00	0.00	0.00	0.00
	5:10:00	0.00	0.00	0.00	0.00	0.00	0.00	0.00	0.00	0.00
	5:15:00	0.00	0.00	0.00	0.00	0.00	0.00	0.00	0.00	0.00
	5:20:00	0.00	0.00	0.00	0.00	0.00	0.00	0.00	0.00	0.00
	5:25:00	0.00	0.00	0.00	0.00	0.00	0.00	0.00	0.00	0.00
	5:30:00	0.00	0.00	0.00	0.00	0.00	0.00	0.00	0.00	0.00
	5:35:00	0.00	0.00	0.00	0.00	0.00	0.00	0.00	0.00	0.00
	5:40:00	0.00	0.00	0.00	0.00	0.00	0.00	0.00	0.00	0.00
	5:45:00	0.00	0.00	0.00	0.00	0.00	0.00	0.00	0.00	0.00
	5:50:00	0.00	0.00	0.00	0.00	0.00	0.00	0.00	0.00	0.00
	5:55:00	0.00	0.00	0.00	0.00	0.00	0.00	0.00	0.00	0.00
	6:00:00	0.00	0.00	0.00	0.00	0.00	0.00	0.00	0.00	0.00

DETENTION BASIN STAGE-STORAGE TABLE BUILDER

MHFD-Detention, Version 4.06 (July 2022)

Project: **Grandview Reserve Phase 2**

Basin ID: **Pond B**

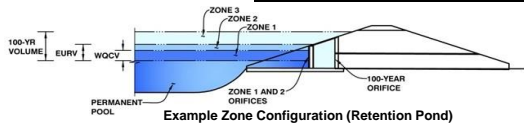

Example Zone Configuration (Retention Pond)

Watershed Information

Selected BMP Type =	EDB
Watershed Area =	38.19 acres
Watershed Length =	2,173 ft
Watershed Length to Centroid =	1,171 ft
Watershed Slope =	0.020 ft/ft
Watershed Imperviousness =	43.00% percent
Percentage Hydrologic Soil Group A =	100.0% percent
Percentage Hydrologic Soil Group B =	0.0% percent
Percentage Hydrologic Soil Groups C/D =	0.0% percent
Target WQCV Drain Time =	40.0 hours
Location for 1-hr Rainfall Depths =	User Input

After providing required inputs above including 1-hour rainfall depths, click 'Run CUHP' to generate runoff hydrographs using the embedded Colorado Urban Hydrograph Procedure.

Water Quality Capture Volume (WQCV) =	0.597	acre-feet
Excess Urban Runoff Volume (EURV) =	1.815	acre-feet
2-yr Runoff Volume (P1 = 0.93 in.) =	1.033	acre-feet
5-yr Runoff Volume (P1 = 1.21 in.) =	1.395	acre-feet
10-yr Runoff Volume (P1 = 1.46 in.) =	1.771	acre-feet
25-yr Runoff Volume (P1 = 1.84 in.) =	2.481	acre-feet
50-yr Runoff Volume (P1 = 2.15 in.) =	3.268	acre-feet
100-yr Runoff Volume (P1 = 2.49 in.) =	4.283	acre-feet
500-yr Runoff Volume (P1 = 3.35 in.) =	6.832	acre-feet
Approximate 2-yr Detention Volume =	0.908	acre-feet
Approximate 5-yr Detention Volume =	1.236	acre-feet
Approximate 10-yr Detention Volume =	1.571	acre-feet
Approximate 25-yr Detention Volume =	2.140	acre-feet
Approximate 50-yr Detention Volume =	2.503	acre-feet
Approximate 100-yr Detention Volume =	2.974	acre-feet

Optional User Overrides

	acre-feet
	acre-feet
0.93	inches
1.21	inches
1.46	inches
1.84	inches
2.15	inches
2.49	inches
3.35	inches

Define Zones and Basin Geometry

Zone 1 Volume (WQCV) =	0.597	acre-feet
Zone 2 Volume (EURV - Zone 1) =	1.218	acre-feet
Zone 3 Volume (100-year - Zones 1 & 2) =	1.158	acre-feet
Total Detention Basin Volume =	2.974	acre-feet
Initial Surcharge Volume (ISV) =	user	ft ³
Initial Surcharge Depth (ISD) =	user	ft
Total Available Detention Depth (H _{total}) =	user	ft
Depth of Trickle Channel (H _{TC}) =	user	ft
Slope of Trickle Channel (S _{TC}) =	user	ft/ft
Slopes of Main Basin Sides (S _{main}) =	user	H:V
Basin Length-to-Width Ratio (R _{L/W}) =	user	
Initial Surcharge Area (A _{ISV}) =	user	ft ²
Surcharge Volume Length (L _{ISV}) =	user	ft
Surcharge Volume Width (W _{ISV}) =	user	ft
Depth of Basin Floor (H _{FLOOR}) =	user	ft
Length of Basin Floor (L _{FLOOR}) =	user	ft
Width of Basin Floor (W _{FLOOR}) =	user	ft
Area of Basin Floor (A _{FLOOR}) =	user	ft ²
Volume of Basin Floor (V _{FLOOR}) =	user	ft ³
Depth of Main Basin (H _{MAIN}) =	user	ft
Length of Main Basin (L _{MAIN}) =	user	ft
Width of Main Basin (W _{MAIN}) =	user	ft
Area of Main Basin (A _{MAIN}) =	user	ft ²
Volume of Main Basin (V _{MAIN}) =	user	ft ³
Calculated Total Basin Volume (V _{total}) =	user	acre-feet

Depth Increment =		ft									
Stage - Storage Description	Stage (ft)	Optional Override Stage (ft)	Length (ft)	Width (ft)	Area (ft ²)	Optional Override Area (ft ²)	Area (acre)	Volume (ft ³)	Volume (ac-ft)		
6929.5	Top of Micropool	--	0.00	--	--	10	0.000				
	6930	--	0.50	--	--	5,911	0.136	1,480	0.034		
		--	1.50	--	--	28,305	0.650	18,588	0.427		
		--	2.50	--	--	33,324	0.765	49,402	1.134		
		--	3.50	--	--	35,278	0.810	83,703	1.922		
		--	4.50	--	--	41,358	0.949	122,021	2.801		
		--	5.50	--	--	45,643	1.048	165,522	3.800		
	6,935.50	--	6.00	--	--	47,848	1.098	188,895	4.336		

DETENTION BASIN STAGE-STORAGE TABLE BUILDER

MHFD-Detention, Version 4.06 (July 2022)

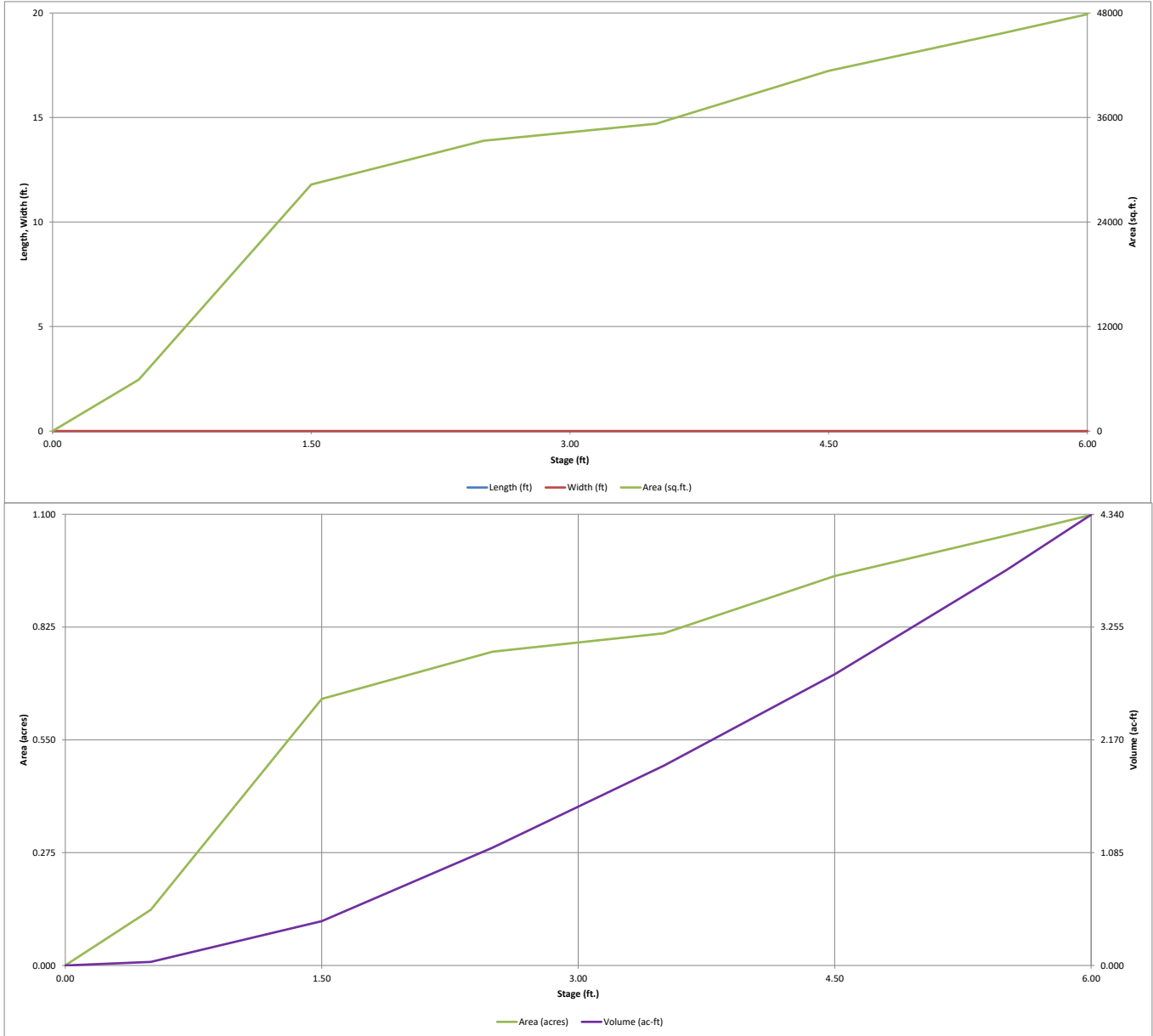

DETENTION BASIN OUTLET STRUCTURE DESIGN

MHFD- Detention, Version 4.06 (July 2022)

Project: Grandview Reserve Phase 2
Basin ID: Pond B

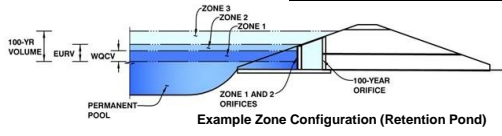

	Estimated Stage (ft)	Estimated Volume (ac-ft)	Outlet Type
Zone 1 (WQCV)	1.76	0.597	Orifice Plate
Zone 2 (EURV)	3.37	1.218	Circular Orifice
Zone 3 (100-year)	4.68	1.158	Weir&Pipe (Restrict)
Total (all zones)		2.974	

User Input: Orifice at Underdrain Outlet (typically used to drain WQCV in a Filtration BMP)

Underdrain Orifice Invert Depth =	N/A	ft (distance below the filtration media surface)
Underdrain Orifice Diameter =	N/A	inches

Calculated Parameters for Underdrain

Underdrain Orifice Area =	N/A	ft ²
Underdrain Orifice Centroid =	N/A	feet

User Input: Orifice Plate with one or more orifices or Elliptical Slot Weir (typically used to drain WQCV and/or EURV in a sedimentation BMP)

Centroid of Lowest Orifice =	0.00	ft (relative to basin bottom at Stage = 0 ft)
Depth at top of Zone using Orifice Plate =	1.76	ft (relative to basin bottom at Stage = 0 ft)
Orifice Plate: Orifice Vertical Spacing =	N/A	inches
Orifice Plate: Orifice Area per Row =	2.95	sq. inches (diameter = 1-15/16 inches)

Calculated Parameters for Plate

WQ Orifice Area per Row =	2.049E-02	ft ²
Elliptical Half-Width =	N/A	feet
Elliptical Slot Centroid =	N/A	feet
Elliptical Slot Area =	N/A	ft ²

User Input: Stage and Total Area of Each Orifice Row (numbered from lowest to highest)

	Row 1 (required)	Row 2 (optional)	Row 3 (optional)	Row 4 (optional)	Row 5 (optional)	Row 6 (optional)	Row 7 (optional)	Row 8 (optional)
Stage of Orifice Centroid (ft)	0.00	0.60	1.20					
Orifice Area (sq. inches)	2.95	2.95	2.95					
	Row 9 (optional)	Row 10 (optional)	Row 11 (optional)	Row 12 (optional)	Row 13 (optional)	Row 14 (optional)	Row 15 (optional)	Row 16 (optional)
Stage of Orifice Centroid (ft)								
Orifice Area (sq. inches)								

User Input: Vertical Orifice (Circular or Rectangular)

	Zone 2 Circular	Not Selected	
Invert of Vertical Orifice =	1.77	N/A	ft (relative to basin bottom at Stage = 0 ft)
Depth at top of Zone using Vertical Orifice =	3.37	N/A	ft (relative to basin bottom at Stage = 0 ft)
Vertical Orifice Diameter =	1.38	N/A	inches

Calculated Parameters for Vertical Orifice

	Zone 2 Circular	Not Selected	
Vertical Orifice Area =	0.01	N/A	ft ²
Vertical Orifice Centroid =	0.06	N/A	feet

User Input: Overflow Weir (Dropbox with Flat or Sloped Grate and Outlet Pipe OR Rectangular/Trapezoidal Weir and No Outlet Pipe)

	Zone 3 Weir	Not Selected	
Overflow Weir Front Edge Height, Ho =	3.38	N/A	ft (relative to basin bottom at Stage = 0 ft)
Overflow Weir Front Edge Length =	5.67	N/A	feet
Overflow Weir Grate Slope =	0.00	N/A	H:V
Horiz. Length of Weir Sides =	2.92	N/A	feet
Overflow Grate Type =	Type C Grate	N/A	
Debris Clogging % =	50%	N/A	%

Calculated Parameters for Overflow Weir

	Zone 3 Weir	Not Selected	
Height of Grate Upper Edge, H ₁ =	3.38	N/A	feet
Overflow Weir Slope Length =	2.92	N/A	feet
Grate Open Area / 100-yr Orifice Area =	6.15	N/A	
Overflow Grate Open Area w/o Debris =	11.52	N/A	ft ²
Overflow Grate Open Area w/ Debris =	5.76	N/A	ft ²

User Input: Outlet Pipe w/ Flow Restriction Plate (Circular Orifice, Restrictor Plate, or Rectangular Orifice)

	Zone 3 Restrictor	Not Selected	
Depth to Invert of Outlet Pipe =	0.25	N/A	ft (distance below basin bottom at Stage = 0 ft)
Outlet Pipe Diameter =	24.00	N/A	inches
Restrictor Plate Height Above Pipe Invert =	13.83	N/A	inches

Calculated Parameters for Outlet Pipe w/ Flow Restriction Plate

	Zone 3 Restrictor	Not Selected	
Outlet Orifice Area =	1.87	N/A	ft ²
Outlet Orifice Centroid =	0.66	N/A	feet
Half-Central Angle of Restrictor Plate on Pipe =	1.72	N/A	radians

User Input: Emergency Spillway (Rectangular or Trapezoidal)

Spillway Invert Stage =	4.50	ft (relative to basin bottom at Stage = 0 ft)
Spillway Crest Length =	77.50	feet
Spillway End Slopes =	4.00	H:V
Freeboard above Max Water Surface =	1.00	feet

Calculated Parameters for Spillway

Spillway Design Flow Depth =	0.50	feet
Stage at Top of Freeboard =	6.00	feet
Basin Area at Top of Freeboard =	1.10	acres
Basin Volume at Top of Freeboard =	4.34	acre-ft

Routed Hydrograph Results

The user can override the default CUHP hydrographs and runoff volumes by entering new values in the Inflow Hydrographs table (Columns W through AF).

	WQCV	EURV	2 Year	5 Year	10 Year	25 Year	50 Year	100 Year	500 Year
Design Storm Return Period =	N/A	N/A	0.93	1.21	1.46	1.84	2.15	2.49	3.35
One-Hour Rainfall Depth (in) =	N/A	N/A	1.815	1.033	1.395	1.771	2.481	3.268	6.832
CUHP Runoff Volume (acre-ft) =	0.597	1.815	1.033	1.395	1.771	2.481	3.268	4.283	6.832
Inflow Hydrograph Volume (acre-ft) =	N/A	N/A	1.033	1.395	1.771	2.481	3.268	4.283	6.832
CUHP Predevelopment Peak Q (cfs) =	N/A	N/A	0.0	0.2	0.4	2.2	9.1	18.2	40.4
OPTIONAL Override Predevelopment Peak Q (cfs) =	N/A	N/A							
Predevelopment Unit Peak Flow, q (cfs/acre) =	N/A	N/A	0.00	0.01	0.01	0.06	0.24	0.48	1.06
Peak Inflow Q (cfs) =	N/A	N/A	11.5	15.2	19.4	30.7	42.7	57.6	92.2
Peak Outflow Q (cfs) =	0.3	0.6	0.4	0.5	0.5	5.7	13.2	18.2	64.1
Ratio Peak Outflow to Predevelopment Q =	N/A	N/A	N/A	2.2	1.4	2.6	1.4	1.0	1.6
Structure Controlling Flow =	Plate	Vertical Orifice 1	Vertical Orifice 1	Vertical Orifice 1	Vertical Orifice 1	Overflow Weir 1	Overflow Weir 1	Outlet Plate 1	Spillway
Max Velocity through Grate 1 (fps) =	N/A	N/A	N/A	N/A	N/A	0.4	1.1	1.5	1.6
Max Velocity through Grate 2 (fps) =	N/A	N/A	N/A	N/A	N/A	N/A	N/A	N/A	N/A
Time to Drain 97% of Inflow Volume (hours) =	39	66	51	59	66	68	66	63	58
Time to Drain 99% of Inflow Volume (hours) =	41	72	55	64	72	75	74	72	69
Maximum Ponding Depth (ft) =	1.76	3.37	2.27	2.72	3.19	3.70	3.97	4.46	4.83
Area at Maximum Ponding Depth (acres) =	0.68	0.80	0.74	0.77	0.80	0.84	0.88	0.94	0.98
Maximum Volume Stored (acre-ft) =	0.600	1.817	0.954	1.304	1.665	2.086	2.318	2.754	3.120

Still not <1 and I'm not sure why it wasn't automatically highlighted as red like it was with V1.

Regardless, your V1 comment responses state that per our conversation you will "not be required to meet pre-development flows for storms between the 5-yr and 100-yr." Which is true. However, the 5-yr ratio for both ponds is still >1. Please address.

DETENTION BASIN OUTLET STRUCTURE DESIGN

MHFD-Detention, Version 4.06 (July 2022)

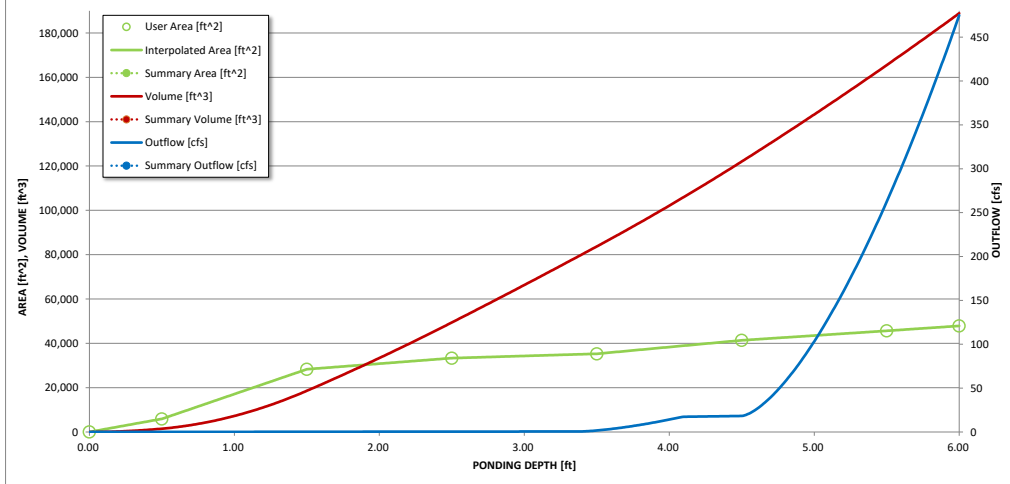
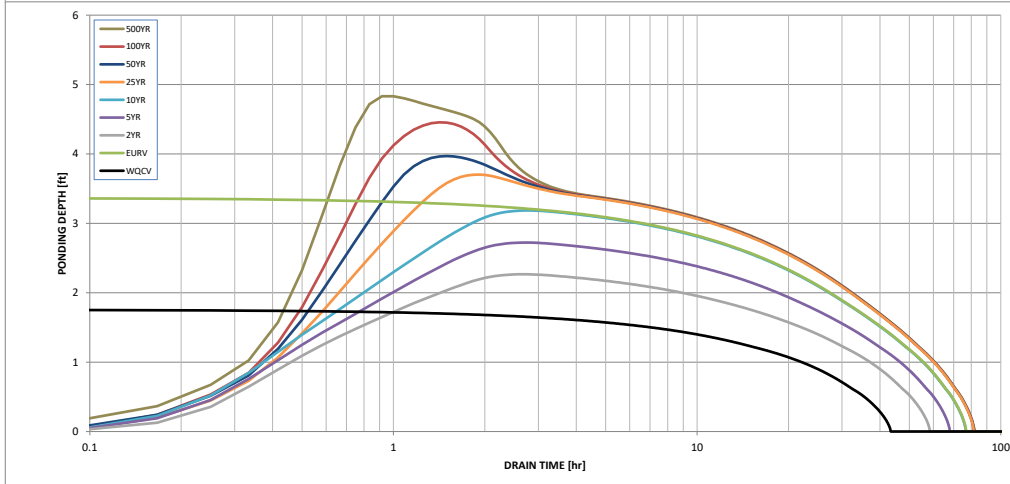
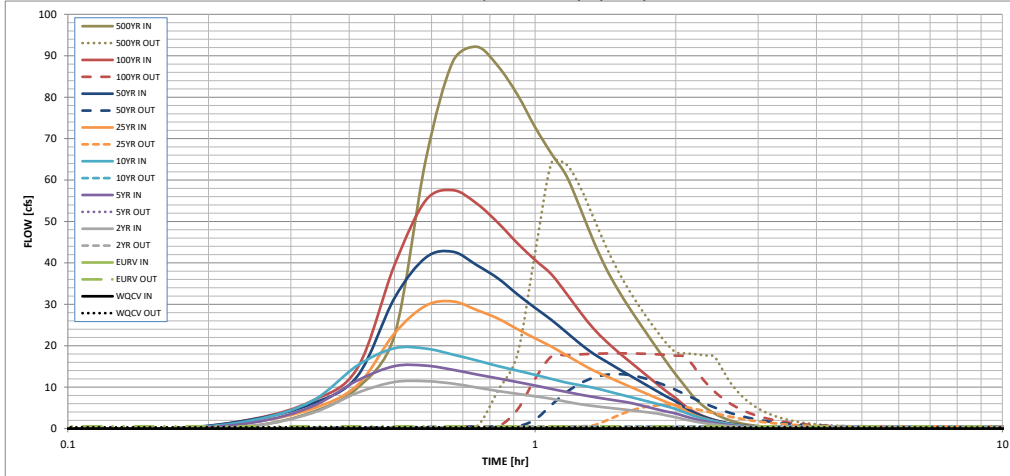

S-A-V-D Chart Axis Override	X-axis	Left Y-Axis	Right Y-Axis
minimum bound			
maximum bound			

DETENTION BASIN OUTLET STRUCTURE DESIGN

Outflow Hydrograph Workbook Filename:

Inflow Hydrographs

The user can override the calculated inflow hydrographs from this workbook with inflow hydrographs developed in a separate program.

Time Interval	SOURCE	CUHP	CUHP	CUHP	CUHP	CUHP	CUHP	CUHP	CUHP	CUHP	CUHP
	TIME	WQCV [cfs]	EURV [cfs]	2 Year [cfs]	5 Year [cfs]	10 Year [cfs]	25 Year [cfs]	50 Year [cfs]	100 Year [cfs]	500 Year [cfs]	CUHP
5.00 min	0:00:00	0.00	0.00	0.00	0.00	0.00	0.00	0.00	0.00	0.00	0.00
	0:05:00	0.00	0.00	0.00	0.00	0.00	0.00	0.00	0.00	0.00	0.00
	0:10:00	0.00	0.00	0.00	0.00	0.00	0.00	0.00	0.07	0.00	0.71
	0:15:00	0.00	0.00	0.68	1.49	2.06	1.63	2.27	2.27	2.35	3.99
	0:20:00	0.00	0.00	3.75	5.36	6.67	4.79	6.02	6.71	9.81	22.51
	0:25:00	0.00	0.00	8.65	11.62	15.24	10.49	12.68	14.63	22.51	64.89
	0:30:00	0.00	0.00	11.25	15.08	19.40	22.98	31.51	39.48	64.89	88.61
	0:35:00	0.00	0.00	11.45	15.20	19.32	29.67	41.28	55.11	88.61	92.18
	0:40:00	0.00	0.00	10.86	14.20	17.88	30.70	42.69	57.56	92.18	87.45
	0:45:00	0.00	0.00	9.91	13.06	16.44	28.62	39.46	54.32	87.45	80.59
	0:50:00	0.00	0.00	9.07	12.12	15.08	26.54	36.23	49.65	80.59	72.74
	0:55:00	0.00	0.00	8.39	11.23	13.98	23.99	32.40	44.72	72.74	66.38
	1:00:00	0.00	0.00	7.80	10.40	12.98	21.78	29.13	40.70	66.38	61.01
	1:05:00	0.00	0.00	7.20	9.58	11.99	19.80	26.24	37.25	61.01	53.09
	1:10:00	0.00	0.00	6.48	8.85	11.11	17.70	23.24	32.61	53.09	45.26
	1:15:00	0.00	0.00	5.89	8.20	10.46	15.74	20.42	28.05	45.26	38.81
	1:20:00	0.00	0.00	5.45	7.64	9.85	14.03	18.06	24.15	38.81	33.76
	1:25:00	0.00	0.00	5.10	7.16	9.12	12.70	16.26	21.15	33.76	29.49
	1:30:00	0.00	0.00	4.79	6.72	8.41	11.45	14.58	18.64	29.49	25.73
	1:35:00	0.00	0.00	4.49	6.31	7.74	10.29	13.02	16.44	25.73	22.25
	1:40:00	0.00	0.00	4.19	5.73	7.11	9.21	11.57	14.38	22.25	18.94
	1:45:00	0.00	0.00	3.90	5.14	6.50	8.20	10.19	12.41	18.94	15.84
	1:50:00	0.00	0.00	3.60	4.58	5.91	7.23	8.87	10.56	15.84	13.02
	1:55:00	0.00	0.00	3.14	4.08	5.32	6.33	7.65	8.86	13.02	10.52
	2:00:00	0.00	0.00	2.73	3.64	4.73	5.53	6.56	7.34	10.52	8.07
	2:05:00	0.00	0.00	2.25	3.04	3.94	4.41	5.17	5.65	8.07	6.20
	2:10:00	0.00	0.00	1.84	2.49	3.24	3.49	4.07	4.36	6.20	4.78
	2:15:00	0.00	0.00	1.50	2.03	2.65	2.78	3.23	3.40	4.78	3.69
	2:20:00	0.00	0.00	1.23	1.65	2.17	2.24	2.59	2.66	3.69	2.84
	2:25:00	0.00	0.00	0.99	1.34	1.76	1.79	2.07	2.08	2.84	2.18
	2:30:00	0.00	0.00	0.80	1.09	1.42	1.44	1.65	1.62	2.18	1.65
	2:35:00	0.00	0.00	0.64	0.87	1.13	1.13	1.30	1.25	1.65	1.28
	2:40:00	0.00	0.00	0.51	0.68	0.89	0.89	1.02	0.97	1.28	1.00
	2:45:00	0.00	0.00	0.41	0.53	0.70	0.69	0.79	0.76	1.00	0.79
	2:50:00	0.00	0.00	0.32	0.42	0.55	0.55	0.63	0.60	0.79	0.62
	2:55:00	0.00	0.00	0.25	0.32	0.43	0.43	0.49	0.48	0.62	0.47
	3:00:00	0.00	0.00	0.19	0.24	0.33	0.33	0.37	0.36	0.47	0.34
	3:05:00	0.00	0.00	0.14	0.18	0.24	0.24	0.28	0.27	0.34	0.23
	3:10:00	0.00	0.00	0.09	0.12	0.17	0.17	0.19	0.18	0.23	0.14
	3:15:00	0.00	0.00	0.06	0.08	0.11	0.11	0.12	0.12	0.14	0.08
	3:20:00	0.00	0.00	0.03	0.05	0.06	0.06	0.07	0.06	0.08	0.03
	3:25:00	0.00	0.00	0.01	0.02	0.03	0.03	0.03	0.03	0.03	0.00
	3:30:00	0.00	0.00	0.00	0.01	0.01	0.01	0.01	0.01	0.00	0.00
	3:35:00	0.00	0.00	0.00	0.00	0.00	0.00	0.00	0.00	0.00	0.00
	3:40:00	0.00	0.00	0.00	0.00	0.00	0.00	0.00	0.00	0.00	0.00
	3:45:00	0.00	0.00	0.00	0.00	0.00	0.00	0.00	0.00	0.00	0.00
	3:50:00	0.00	0.00	0.00	0.00	0.00	0.00	0.00	0.00	0.00	0.00
	3:55:00	0.00	0.00	0.00	0.00	0.00	0.00	0.00	0.00	0.00	0.00
	4:00:00	0.00	0.00	0.00	0.00	0.00	0.00	0.00	0.00	0.00	0.00
	4:05:00	0.00	0.00	0.00	0.00	0.00	0.00	0.00	0.00	0.00	0.00
	4:10:00	0.00	0.00	0.00	0.00	0.00	0.00	0.00	0.00	0.00	0.00
	4:15:00	0.00	0.00	0.00	0.00	0.00	0.00	0.00	0.00	0.00	0.00
	4:20:00	0.00	0.00	0.00	0.00	0.00	0.00	0.00	0.00	0.00	0.00
	4:25:00	0.00	0.00	0.00	0.00	0.00	0.00	0.00	0.00	0.00	0.00
	4:30:00	0.00	0.00	0.00	0.00	0.00	0.00	0.00	0.00	0.00	0.00
	4:35:00	0.00	0.00	0.00	0.00	0.00	0.00	0.00	0.00	0.00	0.00
	4:40:00	0.00	0.00	0.00	0.00	0.00	0.00	0.00	0.00	0.00	0.00
	4:45:00	0.00	0.00	0.00	0.00	0.00	0.00	0.00	0.00	0.00	0.00
	4:50:00	0.00	0.00	0.00	0.00	0.00	0.00	0.00	0.00	0.00	0.00
	4:55:00	0.00	0.00	0.00	0.00	0.00	0.00	0.00	0.00	0.00	0.00
	5:00:00	0.00	0.00	0.00	0.00	0.00	0.00	0.00	0.00	0.00	0.00
	5:05:00	0.00	0.00	0.00	0.00	0.00	0.00	0.00	0.00	0.00	0.00
	5:10:00	0.00	0.00	0.00	0.00	0.00	0.00	0.00	0.00	0.00	0.00
	5:15:00	0.00	0.00	0.00	0.00	0.00	0.00	0.00	0.00	0.00	0.00
	5:20:00	0.00	0.00	0.00	0.00	0.00	0.00	0.00	0.00	0.00	0.00
	5:25:00	0.00	0.00	0.00	0.00	0.00	0.00	0.00	0.00	0.00	0.00
	5:30:00	0.00	0.00	0.00	0.00	0.00	0.00	0.00	0.00	0.00	0.00
	5:35:00	0.00	0.00	0.00	0.00	0.00	0.00	0.00	0.00	0.00	0.00
	5:40:00	0.00	0.00	0.00	0.00	0.00	0.00	0.00	0.00	0.00	0.00
	5:45:00	0.00	0.00	0.00	0.00	0.00	0.00	0.00	0.00	0.00	0.00
	5:50:00	0.00	0.00	0.00	0.00	0.00	0.00	0.00	0.00	0.00	0.00
	5:55:00	0.00	0.00	0.00	0.00	0.00	0.00	0.00	0.00	0.00	0.00
6:00:00	0.00	0.00	0.00	0.00	0.00	0.00	0.00	0.00	0.00	0.00	

APPENDIX E – REFERENCES



Only relevant sheets
from this report provided

Grandview Reserve Master Development Drainage Plan

August 2021

HR Green Project No: 191850

Prepared For:

4 SITE INVESTMENTS, LLC
Mr. Peter Martz or Paul Howard
1271 Kelly Johnson Blvd., Ste. 100
Colorado Springs, CO 80920
719-499-8416

Prepared By:

HR Green Development, LLC
Contact: Chris McFarland, PE
cmcfarland@hrgreen.com
720-602-4956

Subbasin Description

The entire site drains in a south easterly direction and is divided into 8 major drainage basins and a total of 18 subbasins together as described below.

- Subbasin A1 is located in the southwestern corner of the site, to the south and west of MS. The basin drains towards the southeast to proposed detention pond A. Current planning documents call for medium density dwelling units and a small pocket park. The basin is 37.00 acres, with a composite impervious value of 35.22% and runoff rates for the 5 and 100 year of 30.72 cfs and 100.64 cfs respectively. The pond will discharge at predevelopment rates and into MS via the ponds outlet structure.
- Subbasin B1 is located between MS and MST2 to the east of subbasin A1. The basin drains towards the southeast and towards subbasin B2. Current planning documents call for medium density dwelling units and some parkland area. The basin is 37.00 acres, with a composite impervious value of 45.00% and runoff rates for the 5 and 100 year of 29.46 cfs and 97.08 cfs respectively.
- Subbasin B2 is located between MS and MST2 to the northeast of subbasin A1. The basin drains towards the southeast and towards Detention Pond B. Current planning documents call for medium density dwelling units. The basin is 24.89 acres, with a composite impervious value of 43.26% and runoff rates for the 5 and 100 year of 12.02 cfs and 42.26 cfs respectively.
- Subbasin B3 is located between MS and EF and to the northeast of east of basin B2. The existing MST2 tributary runs through the basin. The site drains towards the southeast and towards Detention Pond B. Current planning documents call for high, medium-high, and medium density dwelling units along with a pocket park. The basin is 118.90 acres, with a composite impervious value of 49.42% and runoff rates for the 5 and 100 year of 92.76 cfs and 295.27 cfs respectively.
- Subbasin C1 is located to the northeast of east of basin B1 and the existing MST2 tributary runs through the middle of the basin. The basin drains towards the southeast and towards Detention Pond C. Current planning documents call for an institutional parcel, medium and high density dwelling units and a pocket park. The basin is 77.83 acres, with a composite impervious value of 51.20% and runoff rates for the 5 and 100 year of 77.99 cfs and 238.03 cfs respectively.
- Subbasin D1 is located between MS and MST2 to the east of Basin B3 and adjacent to the MST2 channel. The basin drains towards the southeast and towards drainage basin D2. Current planning documents call for medium density dwelling units along with a pocket park. The basin is 24.33 acres, with a composite impervious value of 53.89% and runoff rates for the 5 and 100 year of 24.15 cfs and 70.07 cfs respectively.
- Subbasin D2 is located between MS and MST2 to the south of basins D1 and B3. The basin drains towards the southwest and towards detention pond D. Current planning documents call for high density dwelling units along with a pocket park and a commercial parcel. The basin is 77.90 acres, with a composite impervious value of 62.10% and runoff rates for the 5 and 100 year of 98.47 cfs and 252.18 cfs respectively.
- Subbasin E1 is located just east of EFT along the northern portion of the site. The basin drains towards the southeast and towards basins F3 and F4. Current planning documents call for low

slope, length, shape, impervious area, pervious depression storage area, and various infiltration rates. Tabular hydrographs are then computed and can be used in EPA SWMM. The CUHP results are included within Appendix B.

EPA SWMM was used to determine flow routing via the kinematic wave method. Subbasins were routed to their respective design points and detention ponds for both the developed and predeveloped condition to determine peak runoff amounts for the 5-year and 100-year storm events. Information from these models along with information and calculations performed in the Colorado Springs BMP spreadsheets was used to determine pond sizing calculations and release rates.

c. Basin Hydrology

A summary of the flows for both the predeveloped and developed cases for each basin, subbasin and Pond are found on next page along with the full computation found in Appendix B.

SWMM Basin and Pond Summary						
Basin Description	Basin Area (ac)	% Impervious	5 Year Peak Runoff (cfs)	100 Year Peak Runoff (cfs)	5 Year Pond Volume (ac-ft)	100 Year Pond Volume (ac-ft)
A1	45.38	35.22%	30.72	100.64		
Pond A					1.83	3.50
B1	37.00	45.00%	29.46	97.08		
B2	24.89	43.26%	12.02	42.26		
B3	118.90	49.42%	92.76	295.27		
Pond B					5.90	19.00
C1	77.83	51.20%	77.99	238.03		
Pond C					3.91	6.87
D1	24.33	44.14%	24.15	70.07		
D2	77.90	62.10%	98.47	252.18		
Pond D					6.61	10.19
E1	88.60	19.54%	46.88	178.04		
Pond E					1.96	2.44
F1	33.73	25.00%	16.28	58.95		
F2	67.64	51.39%	60.11	170.90		
F3	12.84	45.00%	11.36	32.93		
F4	51.81	46.54%	42.32	124.89		
Pond F					7.38	12.62
G1	20.13	36.52%	13.78	43.95		
G2	15.14	25.00%	6.55	23.95		
Pond G					0.72	2.03
H1	20.71	24.49%	5.68	27.62		
H2	18.55	43.68%	16.24	47.62		
H3	6.01	40.57%	5.21	15.60		
H4	27.65	38.24%	20.93	64.71		
Pond H					2.93	6.17

IV. Hydraulic Analysis

a. Major Drainageways

In general, the site runoff flows towards the 4 major drainageways and in a southeasterly direction. These basins are described in more detail below:

Main Stem

The Main Stem (MS) is in the southwestern portion of the site. Offsite flows collect and are conveyed under Eastonville Road via a culvert. MS travels in a southeasterly direction and combines with the Main Stem Tributary #2 (MST2) just off site where it is then conveyed past Highway 24 via a culvert. An existing breached stock pond exists in the approximate center point of the channel within the site. Jurisdictional wetlands exist within this channel and the area is within a Zone A floodplain towards the southern portion of the site. This channel sees only intermittent flows at this time however once development occurs there may be a more constant baseflow.

Proposed improvements for MS include the removal of the breached stock pond berm and regrading of the affected stretch of channel to restore its historic state. Proposed flow rates through MS are not to exceed historic flowrates and as such, the remainder of the channel is to remain in its current state sans any preemptive check structures; modeling indicates the channel shall remain stable despite the removal of the existing berm.

Main Stem Tributary #2

MST2 crosses Eastonville road via an existing culvert and flows through the site in a southeasterly direction. Portions of this channel are within a mapped floodplain as shown in the existing FIRM Panel. Per a July email from the USACE this drainage channel was preliminarily determined to be a non-jurisdictional waters/wetland.

Proposed improvements for MST2 include the realignment of the channel, generally shifting the channel towards the west to accommodate the proposed land plan. There is to be a dedicated 100' corridor in which the valley will meander. Preliminary analysis indicates the valley will have an average width of approximately 63' at the elevation necessary to meet freeboard requirements; initial sizing approximates the bankfull width to be 6.8'. The valley and channel thalweg will generally follow the same profile, with some deviation as the bankfull channel meanders through the valley in turn decreasing the low flow channels average slope. The average valley profile is to be approximately 1% with a series of grade control structures to both decrease elevation and dissipate energy to meet natural channel criteria as outline in El Paso County criteria and agreed upon channel parameters.

East Fork Tributary

The East Fork tributary (EFT) crosses the north property line and flows are conveyed through the site via a natural channel. The channel has been mapped as a Zone A floodplain per the existing FIRM panel; it appears any hydraulic effects of the crossing at Eastonville Road was not accounted for in the floodplain delineation. While the current floodplain delineation shows the channel continuing through Highway 24, there is no existing crossing for this section of the drainage channel below Highway 24 and instead the flows are conveyed to the northeast towards the East Fork Upper (EF). Per a July email from the USACE this drainage channel was preliminarily determined to be a non-jurisdictional waters/wetland.

VI. Selected Plan

a. Plan Hydrology

This MDDP schematically addressed on-site and off-site drainage patterns using the existing topography and proposed land use plan for the overall drainage design. Individual preliminary and final drainage reports will better define the planning areas as the site is developed. These reports will include inlet design, storm sewer hydraulics, street design and other requirements typical of more detailed drainage reports.

The overall site is divided into 8 separate major basins, basins A-H and contribute to individual detention ponds for each major basin. Basin sizes range from 35 acres to 181 acres in size. Basins A, B, C and D drain and eventually discharge into the Main Stem and Main Stem Tributary #2. Basins E, F, G, and H drain towards the East Fork Drainage channel.

The sub-basins are described in additional detail above.

b. Detention Ponds

The site plans propose the construction of 8 separate full spectrum detention facilities.

- Pond A is located in the southwest corner of the site and discharges into the Main Stem drainageway. The pond is planned to store a maximum of 4.05 ac-ft during the 100 year event and have a peak outflow of 55.9 cfs which is slightly below the pre development peak outflow of 57.1 cfs. The 5 year storage volume is 2.46 ac-ft with a peak outflow of 3.7 cfs.
- Pond B is located to the east of Pond A and the Main Stem and discharges into the Main Stem Tributary #2. The pond is planned to store a maximum of 16.60 ac-ft during the 100 year event and have a peak outflow of 165.4 cfs which is slightly above the pre development peak outflow of 164.2 cfs. The 5 year storage volume is 8.44 ac-ft with a peak outflow of 2.6 cfs.
- Pond C is located near the center of the western portion of the site near the existing Main Stem Tributary #2. The pond discharges into a revised open channel to be designed and discharges to the Main Stem Tributary #2 which merges with the Main Stem Tributary just off site. The pond is planned to store a maximum of 6.91 ac-ft during the 100 year event and have a peak outflow of 119.2 cfs which is slightly below the pre development peak outflow of 120.2 cfs. The 5 year storage volume is 4.07 ac-ft with a peak outflow of 1.5 cfs.
- Pond D is located near the southern portion of the site adjacent to Highway 24. The pond discharges into the Main Stem right after the Main Stem and Main Stem Tributary #2 merge. The pond is planned to store a maximum of 9.41 ac-ft during the 100 year event and have a peak outflow of 154.4 cfs which equals the predevelopment peak flow rate. The 5 year storage volume is 6.28 ac-ft with a peak outflow of 2.0 cfs.
- Pond E is located in the middle of the site just east of the East Fork drainage way. The pond discharges into the East Fork drainageway. The pond is planned to store a maximum of 2.40 ac-ft during the 100 year event and have a peak outflow of 163.4 cfs which is greater than the pre

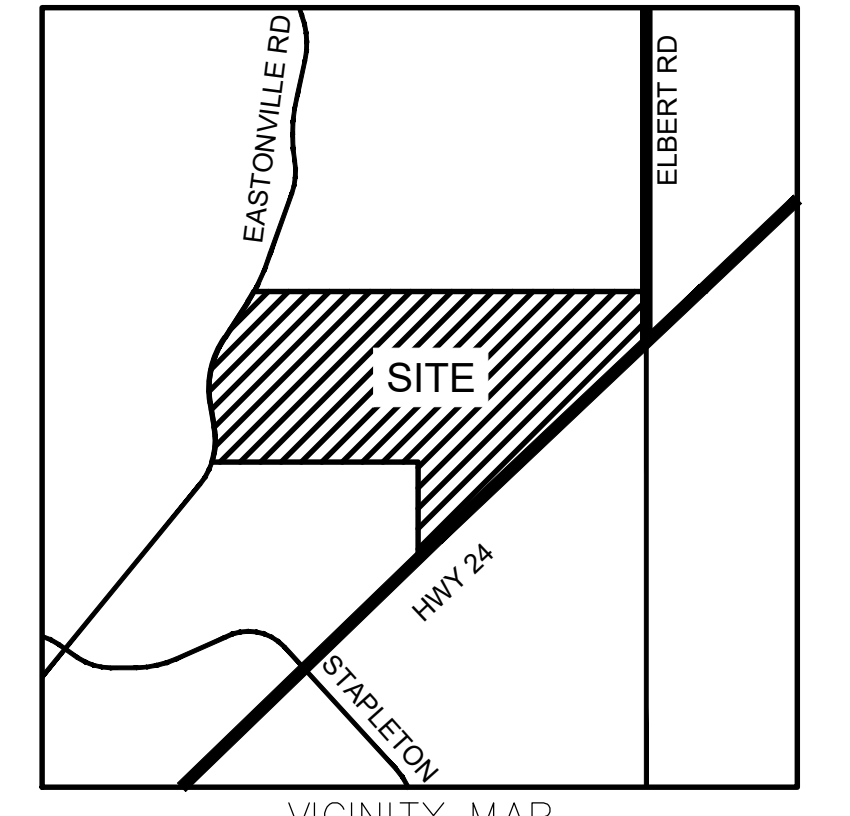
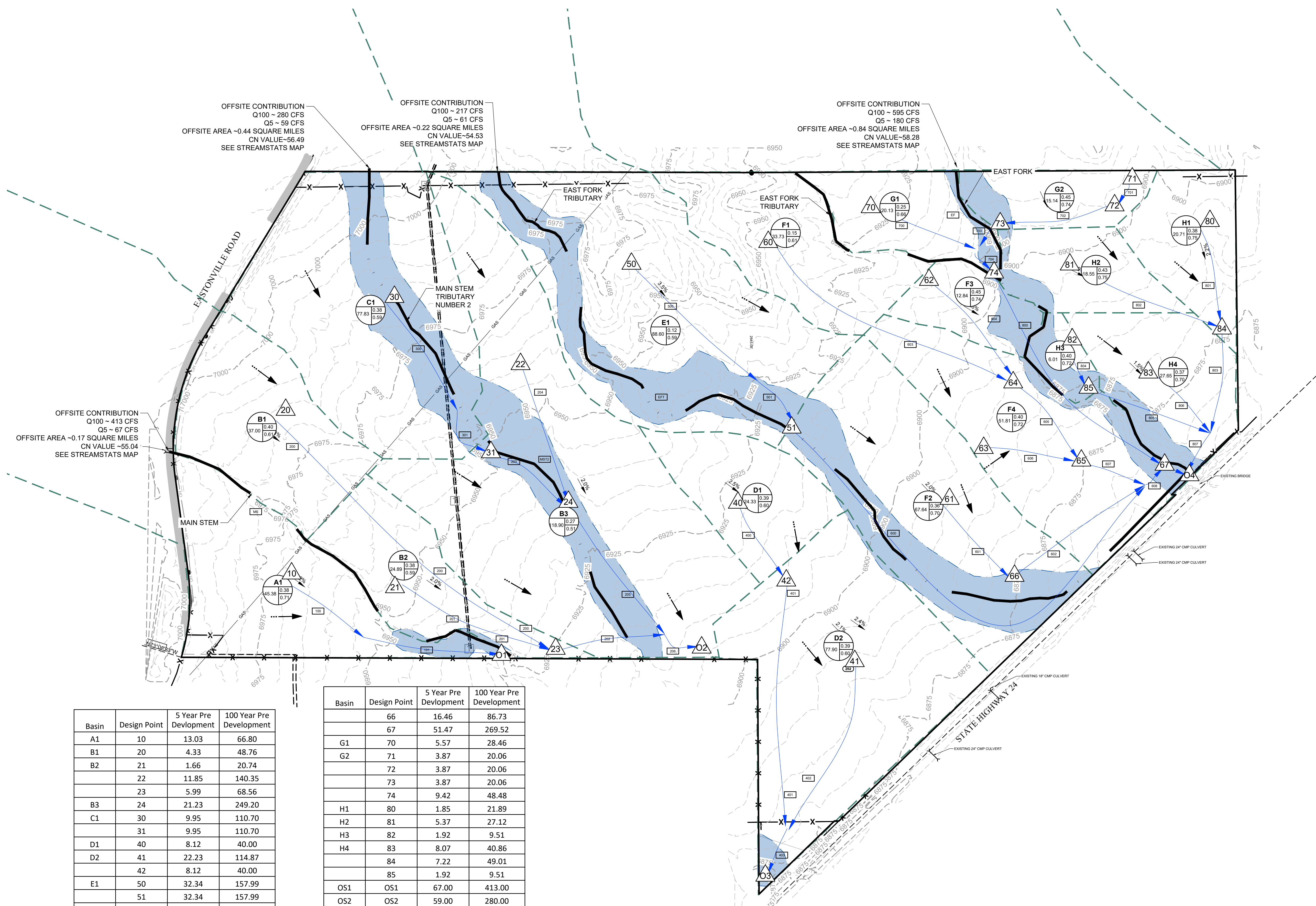

LEGEND:

- PROPOSED MAJOR CONTOUR: 5250
- PROPOSED MINOR CONTOUR: 5250
- EXISTING MAJOR CONTOUR: 5250
- EXISTING MINOR CONTOUR: 5250
- PROPOSED STORM DRAIN PIPE: (thick black line)
- EXISTING STORM DRAIN PIPE: (thin black line)
- PROPOSED DRAINAGE CHANNEL: (blue line)
- PROPOSED ROAD: (yellow line)
- PROPERTY LINE: (dashed line)
- DIRECTIONAL FLOW ARROW: (arrow)
- EMERGENCY OVERFLOW ARROW: (thick arrow)
- EXISTING 100-YR FLOODWAY: (dashed line)
- EXISTING 100-YR FLOODPLAIN: (dotted line)
- PROPOSED 100-YR FLOODPLAIN: (dotted line)
- WATERSHED BOUNDARY: (dashed line)
- MAJOR BASIN LINE: (dashed line)
- 100YR ZONE A FLOODPLAIN: (dotted line)
- PROPOSED DETENTION LOCATION: (hexagon with 'A')
- POTENTIAL WATER QUALITY LOCATION: (hexagon with 'WQ')
- SWMM CONVEYANCE ELEMENT: (rectangle with 'SWMM')
- PROPOSED PEAK FLOW RATE (CFS): (circle with '850')
- DESIGN POINT: (triangle with 'A')
- PROPOSED BASIN LABEL: (circle with 'XX')
- AREA (AC.): (circle with 'XX', 'C5', 'C100')
- LAND USE: (shaded areas for LOW DENSITY, MEDIUM DENSITY, HIGH/MED DENSITY, HIGH DENSITY, CHURCH, COMMERCIAL, ELEMENTARY SCHOOL, COMMUNITY PARK)

NOTES:

Basin	Design Point	5 Year Pre Development	100 Year Pre Development
A1	10	13.03	66.80
B1	20	4.33	48.76
B2	21	1.66	20.74
	22	11.85	140.35
	23	5.99	68.56
B3	24	21.23	249.20
C1	30	9.95	110.70
	31	9.95	110.70
D1	40	8.12	40.00
D2	41	22.23	114.87
	42	8.12	40.00
E1	50	32.34	157.99
	51	32.34	157.99
F1	60	9.70	49.45
F2	61	16.46	86.73
F3	62	3.65	18.42
F4	63	12.98	67.82
	64	13.35	67.87
	65	26.04	135.62

Basin	Design Point	5 Year Pre Development	100 Year Pre Development
	66	16.46	86.73
	67	51.47	269.52
G1	70	5.57	28.46
G2	71	3.87	20.06
	72	3.87	20.06
	73	3.87	20.06
	74	9.42	48.48
H1	80	1.85	21.89
H2	81	5.37	27.12
H3	82	1.92	9.51
H4	83	8.07	40.86
	84	7.22	49.01
	85	1.92	9.51
OS1	OS1	67.00	413.00
OS2	OS2	59.00	280.00
OS3	OS3	61.00	217.00
OS4	OS4	180.00	595.00
	Outfall1	80.03	479.80
	Outfall2	85.96	597.41
	Outfall3	30.00	154.35
	Outfall4	341.05	1335.77

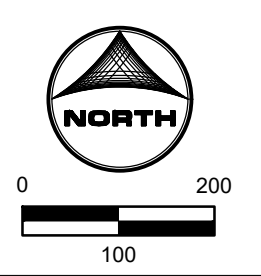

Job No.: 191897.01
 Prepared By: TBI
 Date: 04/14/2020

EXISTING EX1

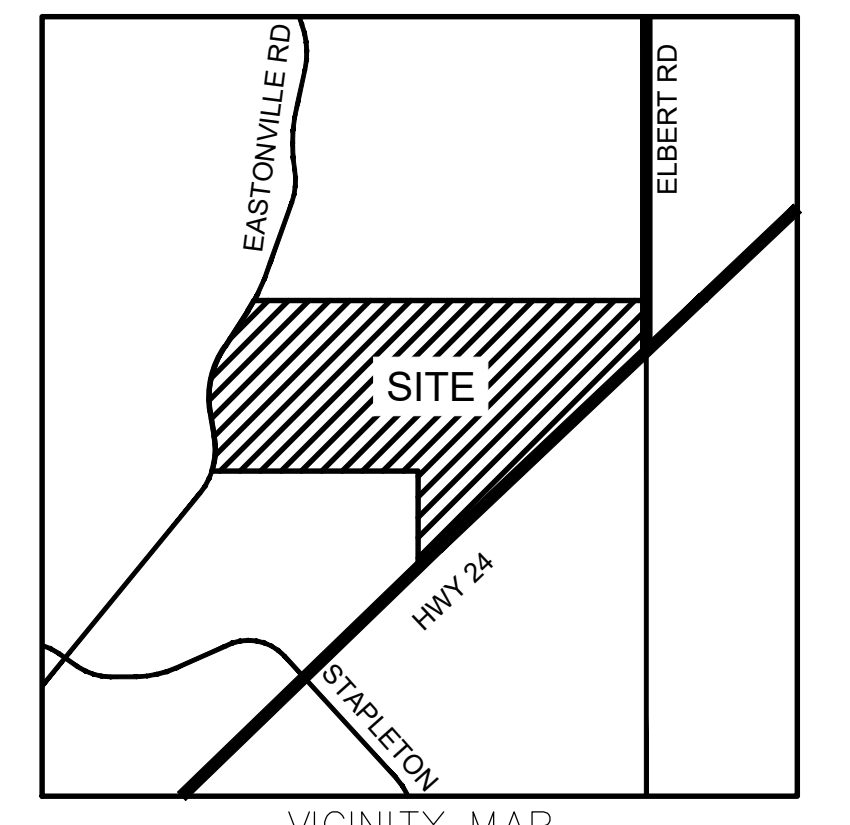
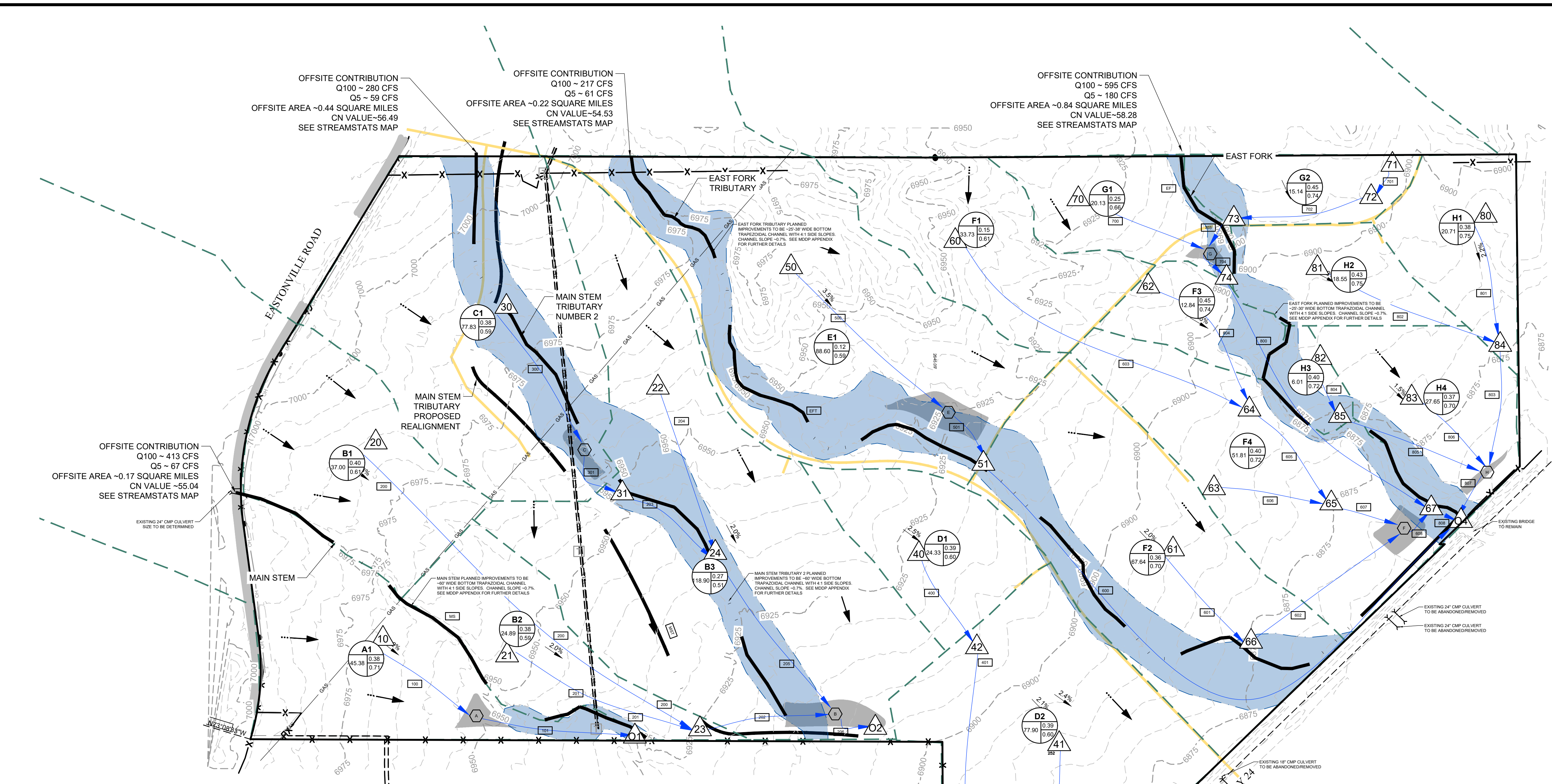

LEGEND:

- PROPOSED MAJOR CONTOUR: 5250
- PROPOSED MINOR CONTOUR: 5250
- EXISTING MAJOR CONTOUR: 5250
- EXISTING MINOR CONTOUR: 5250
- PROPOSED STORM DRAIN PIPE
- EXISTING STORM DRAIN PIPE
- PROPOSED DRAINAGE CHANNEL
- PROPOSED ROAD
- PROPERTY LINE
- DIRECTIONAL FLOW ARROW
- EMERGENCY OVERFLOW ARROW
- EXISTING 100-YR FLOODWAY
- EXISTING 100-YR FLOODPLAIN
- PROPOSED 100-YR FLOODPLAIN
- WATERSHED BOUNDARY
- MAJOR BASIN LINE
- 100YR ZONE A FLOODPLAIN
- PROPOSED DETENTION LOCATION
- POTENTIAL WATER QUALITY LOCATION
- SWMM CONVEYANCE ELEMENT
- PROPOSED PEAK FLOW RATE (CFS) 850
- DESIGN POINT
- PROPOSED BASIN LABEL: XX BASIN DESIGNATION, XX C5, XX C100
- LAND USE: LOW DENSITY, MEDIUM DENSITY, HIGH/MED DENSITY, HIGH DENSITY, CHURCH, COMMERCIAL, ELEMENTARY SCHOOL, COMMUNITY PARK

NOTES:

PRELIMINARY CHANNEL GEOMETRY (BY OTHERS)

MAIN STEM
BOTTOM WIDTH: 60'
SIDE SLOPES: 4:1

MAIN STEM TRIBUTARY 2
BOTTOM WIDTH: 60'
SIDE SLOPES: 4:1

EAST FORK TRIBUTARY 1 REACH 2
BOTTOM WIDTH: 38'
SIDE SLOPES: 4:1

EAST FORK TRIBUTARY 1 REACH 1
BOTTOM WIDTH: 25'
SIDE SLOPES: 4:1

Basin	Design Point	5 Year Pre Development	5 Year Post Development	100 Year Pre Development	100 Year Post Development
A1	10	13.03	30.72	66.80	100.64
B1	20	4.33	29.46	48.76	97.08
B2	21	1.66	12.02	20.74	42.26
B2	22	11.85	92.76	140.35	295.27
B3	23	5.99	40.92	68.56	136.17
B3	24	21.23	93.26	249.20	334.84
C1	30	9.95	77.99	110.70	238.03
C1	31	9.95	1.52	110.70	115.75
D1	40	8.12	24.15	40.00	70.07
D2	41	22.23	98.47	114.87	252.18
D2	42	8.12	24.15	40.00	70.07
E1	50	32.34	46.88	157.99	178.04
E1	51	93.34	85.04	374.99	381.75
F1	60	9.70	16.28	49.45	58.95
F2	61	16.46	60.11	86.73	170.90
F3	62	3.65	11.36	18.42	32.93
F4	63	12.98	42.32	67.82	124.89
	64	13.35	26.88	67.87	90.88
	65	26.04	69.12	135.62	215.63
	66	16.46	60.11	86.73	170.90

Basin	Design Point	5 Year Pre Development	5 Year Post Development	100 Year Pre Development	100 Year Post Development
G1	70	5.57	13.78	28.46	43.95
G2	71	3.87	6.55	20.06	23.95
	72	3.87	6.55	20.06	23.95
	73	3.87	6.55	20.06	23.95
	74	189.42	189.05	643.48	637.13
H1	80	1.85	5.68	21.89	27.62
H2	81	5.37	16.24	27.12	47.62
H3	82	1.92	5.21	9.51	15.60
H4	83	8.07	20.93	40.86	64.71
	84	7.22	21.67	49.01	73.73
	85	1.92	5.21	9.51	15.60
OS1	OS1	67.00	67.00	413.00	413.00
OS2	OS2	59.00	59.00	280.00	280.00
OS3	OS3	61.00	61.00	217.00	217.00
OS4	OS4	180.00	180.00	595.00	595.00
	Outfall1	80.03	67.69	479.80	466.95
	Outfall2	85.96	61.68	597.41	536.11
	Outfall3	30.00	8.58	154.35	160.70
	Outfall4	341.05	276.10	1335.77	1291.25

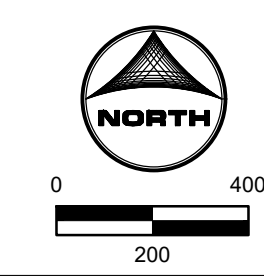

Job No.: 191897.01
Prepared By: TBI
Date: 04/14/2020

PROPOSED DR1

SEE SHEET DR2

SEE SHEET DR9

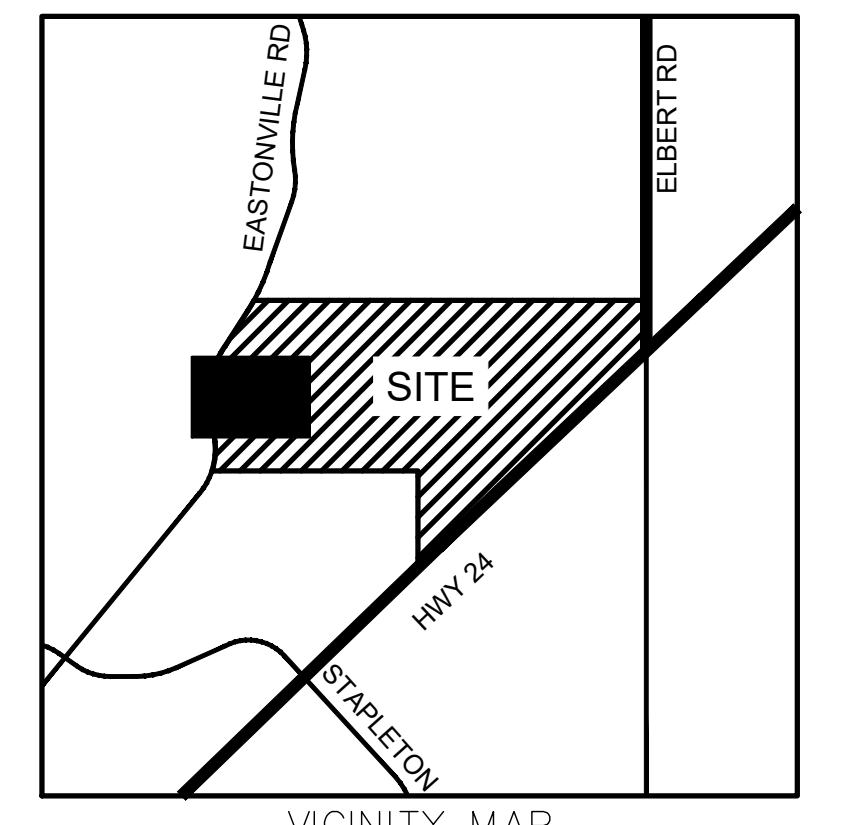
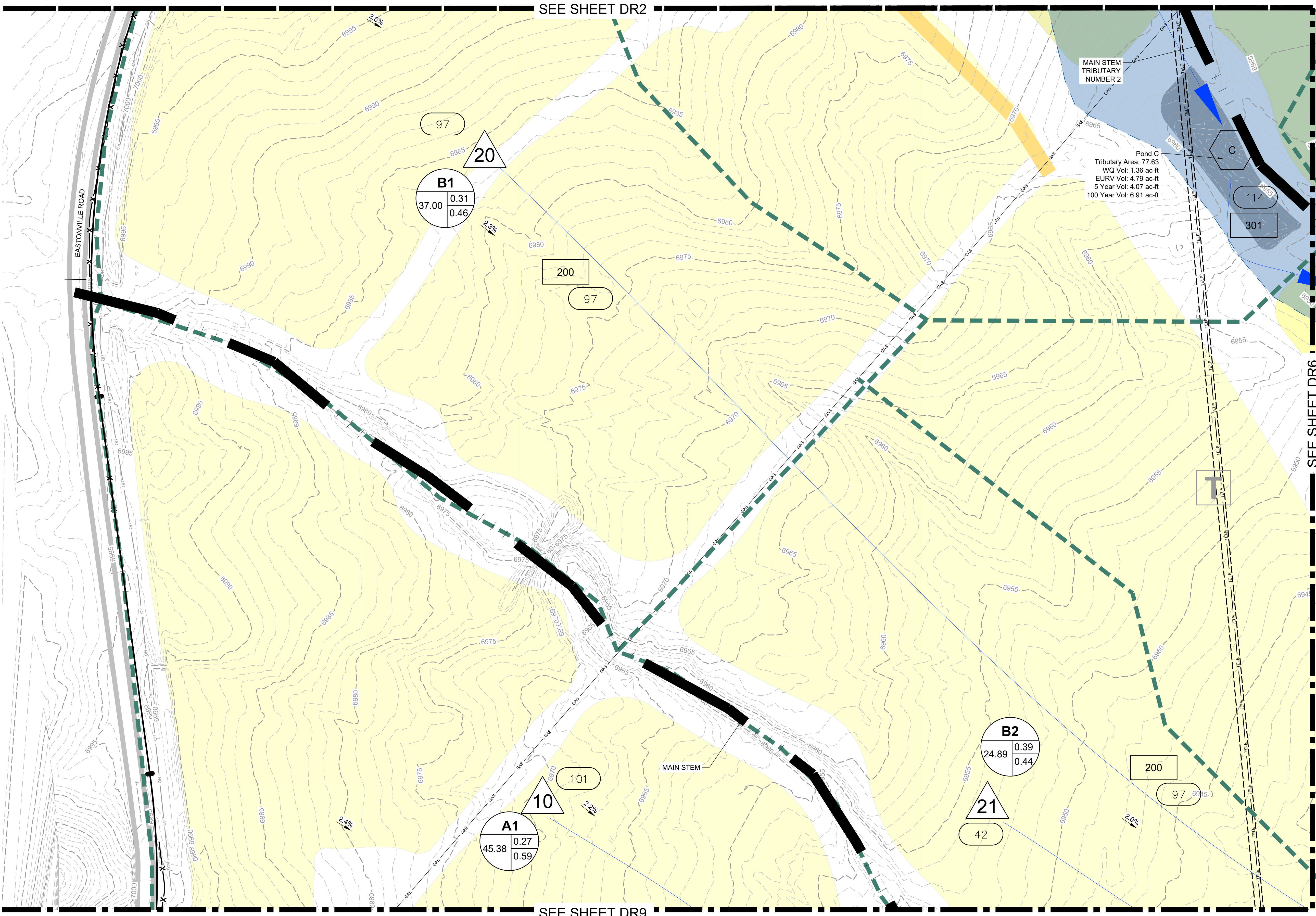

- LEGEND:**
- PROPOSED MAJOR CONTOUR: Solid pink line (5250)
 - PROPOSED MINOR CONTOUR: Dashed pink line
 - EXISTING MAJOR CONTOUR: Solid black line (5250)
 - EXISTING MINOR CONTOUR: Dashed black line
 - PROPOSED STORM DRAIN PIPE: Solid black line with cross-ticks
 - EXISTING STORM DRAIN PIPE: Dashed black line with cross-ticks
 - PROPOSED DRAINAGE CHANNEL: Solid blue line
 - PROPOSED ROAD: Solid yellow line
 - PROPERTY LINE: Dashed grey line
 - DIRECTIONAL FLOW ARROW: Arrow with tail
 - EMERGENCY OVERFLOW ARROW: Arrow with tail and a separate arrowhead
 - EXISTING 100-YR FLOODWAY: Dashed blue line
 - EXISTING 100-YR FLOODPLAIN: Dotted blue line
 - PROPOSED 100-YR FLOODPLAIN: Dotted pink line
 - WATERSHED BOUNDARY: Dashed purple line
 - MAJOR BASIN LINE: Dashed green line
 - 100YR ZONE A FLOODPLAIN: Shaded grey area
 - PROPOSED DETENTION LOCATION: Square with 'A' or 'WQ'
 - POTENTIAL WATER QUALITY LOCATION: Hexagon with 'WQ'
 - SWM CONVEYANCE ELEMENT: Square with 'SWM'
 - PROPOSED PEAK FLOW RATE (CFS): Circle with '850'
 - DESIGN POINT: Triangle with 'A'
 - PROPOSED BASIN LABEL: Circle with 'XX' and 'XX' (Area and % Imperviousness)
 - LAND USE: Shaded areas for Low Density, Medium Density, High/Med Density, High Density, Church, Commercial, Elementary School, Community Park.

NOTES:

Unresolved comment from Review #1:
Is this Land Use legend supposed to be in color for the colors (like yellow and orange) shown on this map? Either way, please provide a Legend for all of the shaded colors show on these maps.

Review #2 update:
Note that this Legend for Land Use is shown correctly on the Ex Drainage Map (2nd to last page of this drainage report).

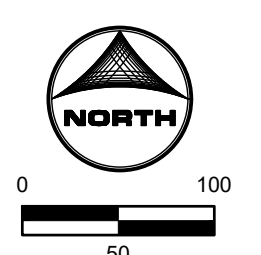

Job No.: 191897.01
Prepared By: TBI
Date: 04/14/2020

PROPOSED DR5

SEE SHEET DR6

SEE SHEET DR9

SEE SHEET DR11

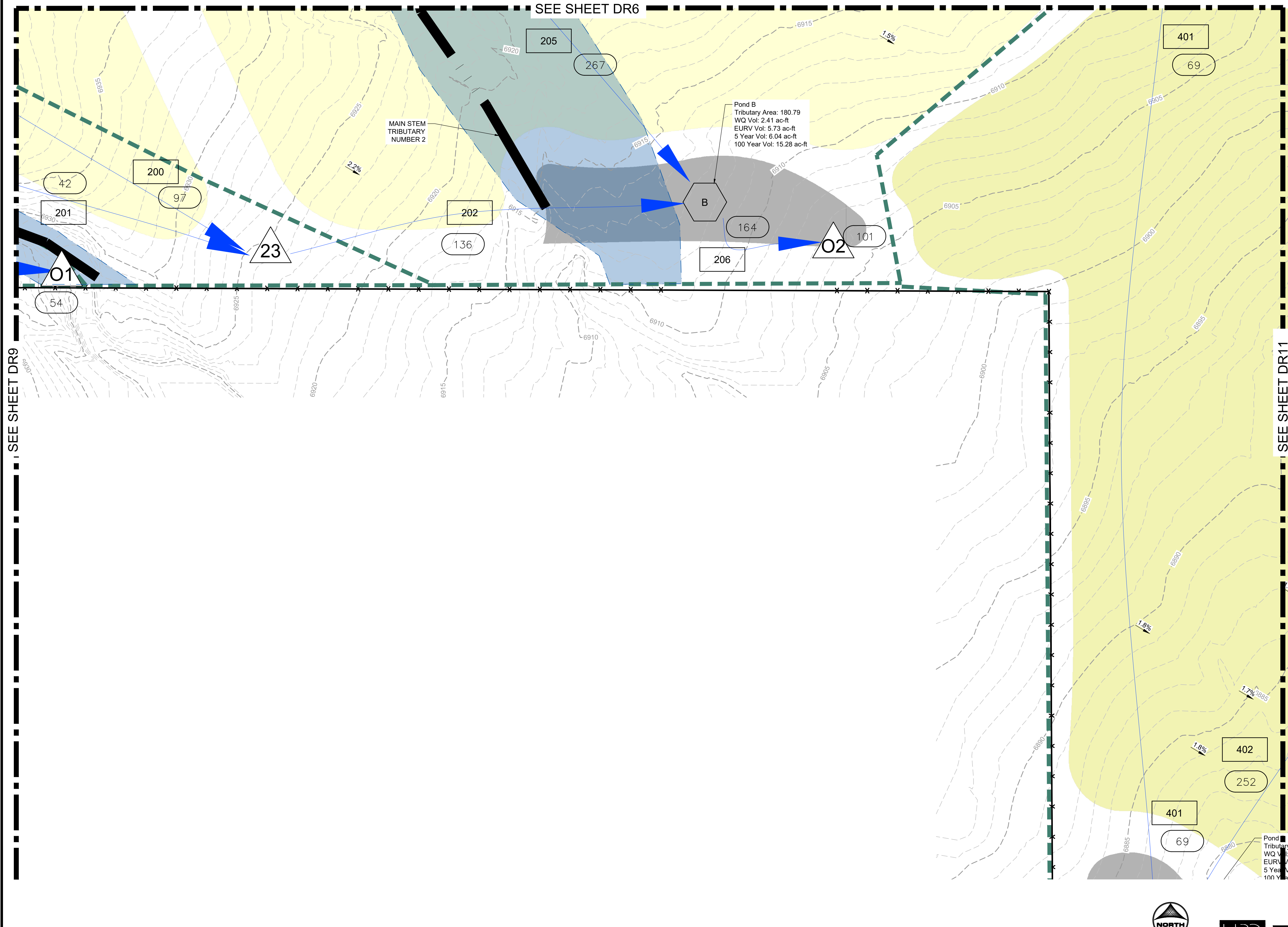

Pond B
 Tributary Area: 180.79
 WQ Vol: 2.41 ac-ft
 EURV Vol: 5.73 ac-ft
 5 Year Vol: 6.04 ac-ft
 100 Year Vol: 15.28 ac-ft

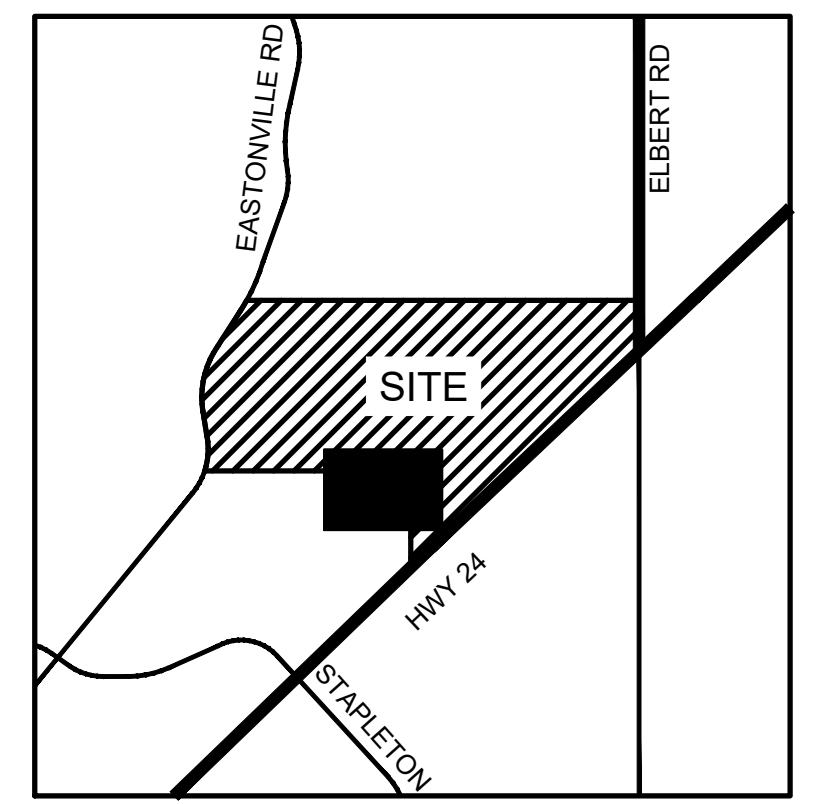

LEGEND:

- PROPOSED MAJOR CONTOUR ——— 5250 ———
- PROPOSED MINOR CONTOUR ——— ———
- EXISTING MAJOR CONTOUR - - - - - 5250 - - - - -
- EXISTING MINOR CONTOUR - - - - -
- PROPOSED STORM DRAIN PIPE ———
- EXISTING STORM DRAIN PIPE ———
- PROPOSED DRAINAGE CHANNEL ———
- PROPOSED ROAD ———
- PROPERTY LINE ———
- DIRECTIONAL FLOW ARROW ———
- EMERGENCY OVERFLOW ARROW ———
- EXISTING 100-YR FLOODWAY ———
- EXISTING 100-YR FLOODPLAIN ———
- PROPOSED 100-YR FLOODPLAIN ———
- WATERSHED BOUNDARY ———
- MAJOR BASIN LINE ———
- 100YR ZONE A FLOODPLAIN ———
- PROPOSED DETENTION LOCATION ———
- POTENTIAL WATER QUALITY LOCATION ———
- SWMM CONVEYANCE ELEMENT ———
- PROPOSED PEAK FLOW RATE (CFS) 850
- DESIGN POINT ———
- PROPOSED BASIN LABEL ———
- AREA (AC.) XX XX % IMPERVIOUSNESS
- LAND USE
- LOW DENSITY
- MEDIUM DENSITY
- HIGH/MED DENSITY
- HIGH DENSITY
- CHURCH
- COMMERCIAL
- ELEMENTARY SCHOOL
- COMMUNITY PARK

NOTES:

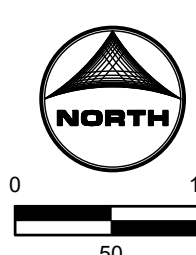

Job No.: 191897.01
 Prepared By: TBI
 Date: 04/14/2020

PROPOSED DR10



Only relevant sheets
from this report provided

**Eastonville Road – Londonderry Dr. to Rex Rd.
Segment 2 Improvements
Stationing 47+00.00 – 79+31.62**

Final Drainage Report

January 2024

HR Green Project No: 201662.08

Prepared For:

D.R. Horton

Contact: Riley Hillen, P.E.

9555 S. Kingston Ct.

Englewood, CO 80112

Prepared By:

HR Green Development, LLC

Contact: Colleen Monahan, P.E., LEED AP

cmonahan@hrgreen.com

(719) 394-2433

pavement roadway with 4' wide sand shoulders and weedy swales located on both sides of the roadway. Offsite stormwater is bypassed under the road through a series of existing culverts.

The proposed improvements from Rex Road south to the southern property line of the proposed Grandview Reserve Filing 1 include removal of the 26' wide temporary pavement and replacing the road with a Modified Urban Minor Arterial Roadway Cross-Section consisting of 48' pavement and Type A EPC curb (53' back of curb to back of curb). This includes Basins EA1-EA11.

Refer to the Eastonville Road Segment 1 improvements FDR for subbasin information and calculations south of subbasins EA10 & EA11.

Eastonville Road Basins

Basin EA1 is 0.22 acres of proposed roadway (Modified Urban Minor Arterial Roadway Cross-Section). Stormwater ($Q_5 = 0.7$ cfs $Q_{100} = 1.3$ cfs) is conveyed in curb and gutter to DP2. Flows at DP2 are captured in a 5' Type R sump inlet (Public) and piped to Pond A Sand Filter. Basin EA1 will be detained Pond A Sand Filter.

Basin EA2 is 0.25 acres of proposed roadway (Modified Urban Minor Arterial Roadway Cross-Section). Stormwater ($Q_5 = 0.8$ cfs $Q_{100} = 1.5$ cfs) is conveyed in curb and gutter to DP3. Flows at DP3 are captured in a 5' Type R sump inlet (Public) and piped to Pond A. Basin EA2 will be detained Pond A Sand Filter.

Basin EA3 is 0.20 acres of proposed roadway (Modified Urban Minor Arterial Roadway Cross-Section). Stormwater ($Q_5 = 0.7$ cfs $Q_{100} = 1.4$ cfs) is conveyed in curb and gutter to DP5. Flows at DP5 are captured in a 10' Type R sump inlet (Public) and piped to DP9.1. Basin EA3 will not be detained per the Meridian Ranch MDDP as this basin has been over-detained within Meridian Ranch.

Basin EA4 is 0.17 acres of proposed roadway (Modified Urban Minor Arterial Roadway Cross-Section). Stormwater ($Q_5 = 0.5$ cfs $Q_{100} = 1.1$ cfs) is conveyed in curb and gutter to DP6. Flows at DP6 are captured in a 5' Type R sump inlet (Public) and piped to DP9.1. Basin EA4 will not be detained per the Meridian Ranch MDDP as this basin has been over-detained within Meridian Ranch.

Basin EA5 is 0.16 acres of undeveloped area and includes Pond A Sand Filter. Stormwater ($Q_5 = 0.1$ cfs $Q_{100} = 0.4$ cfs) is flows directly into Pond A Sand Filter.

Basin EA6 is 0.70 acres of undeveloped area that will be future roadway (Rex Road) once the Grandview Filing 1 development is constructed. Stormwater ($Q_5 = 3.1$ cfs $Q_{100} = 5.5$ cfs) is conveyed in a swale to DP10: Temporary Sediment Basin #1 (TSB #1). TSB #1 has been sized for the paved area of the roundabout and the future paved area of Rex Road within Basin EA6. The swale will be removed with the construction of Rex Road curb and gutter. Basin EA6 will be detained in TSB #1.

Basin EA7 is 0.65 acres of undeveloped area that will be future roadway (Rex Road) once the Grandview Filing 1 development is constructed. Stormwater ($Q_5 = 2.5$ cfs $Q_{100} = 4.7$ cfs) is conveyed in a swale to DP10: Temporary Sediment Basin #1 (TSB #1). TSB #1 has been sized for the paved area of the roundabout and the future paved area of Rex Road within Basin EA7. The swale will be removed with the construction of Rex Road curb and gutter. Basin EA7 will be detained in TSB #1.

Basin EA8 is 2.08 acres of proposed roadway (Modified Urban Minor Arterial Roadway Cross-Section). Stormwater ($Q_5 = 5.0$ cfs $Q_{100} = 9.0$ cfs) is conveyed in curb and gutter to DP14. Flows at DP14 are captured in a 10' Type R sump inlet (Public) and piped to Pond B. Basin EA8 will be detained Pond B Full Spectrum Detention Basin.



EASTONVILLE ROAD SEG 2	Calc'd by:	SPC
PROPOSED CONDITIONS	Checked by:	CM
EL PASO COUNTY, CO	Date:	2/2/2024

SUMMARY RUNOFF TABLE				
BASIN	AREA (ac)	% IMPERVIOUS	Q ₅ (cfs)	Q ₁₀₀ (cfs)
EA1	0.22	73	0.8	1.5
EA2	0.25	72	0.9	1.7
EA3	0.20	70	0.7	1.3
EA4	0.17	65	0.5	1.1
EA5	0.16	0	0.1	0.4
EA6	0.70	100	3.2	5.3
EA7	0.65	89	2.6	4.8
EA8	2.08	99	5.2	8.8
EA9	2.99	63	5.0	10.4
EA10	0.16	75	0.6	1.1
EA11	0.15	67	0.5	1.0
*G18	321.53	-	28.3	365.2
*FG36	18.88	-	1.7	18.8
OS3	1.00	2	0.3	2.2
OS4	9.60	9	4.8	21.6
*G16	131.26	-	6.1	112.1
*G06	832.70	-	22.4	491.0
OS7	11.42	2	3.6	24.4

* AREA AND Q TAKEN FROM THE SANCTUARY FILING 1 FDR

DESIGN POINT SUMMARY TABLE			
DESIGN POINT	CONTRIBUTING BASINS	ΣQ ₅ (cfs)	ΣQ ₁₀₀ (cfs)
1	G18	28.3	365.2
2	FG36	1.7	18.8
2.1	EA1	0.8	1.5
3	G16	6.1	112.1
3.1	EA2, DP2.1	1.6	3.2
4	G06	22.4	491.0
4.1	EA5, DP3.1	1.7	3.4
5	EA3	0.7	1.3
6	DP5, EA4	1.2	2.4
6.1	DP6, DP8	2.9	22.4
7	OS3	0.3	2.2
8	DP2, DP7	2.0	21.0
9	DP6.1	2.9	22.4
10	EA6, EA7	5.6	9.9
11	OS4, DP9	7.5	44.0
12	OS7	3.6	24.4
13	DP2, DP12	26.0	515.3
14	EA8	5.2	8.8
15	EA9	5.0	10.4
15.1	DP14, DP15	10.2	19.1
16.1	EA10	0.6	1.1
17.1	EA11	0.5	1.0



EASTONVILLE ROAD SEG 2
PROPOSED CONDITIONS
 EL PASO COUNTY, CO

Calc'd by: SPC
Checked by: CM
Date: 11/27/2023

SOIL TYPE: HSG A&B

COMPOSITE 'C' FACTORS

BASIN	LAND USE TYPE															TOTAL ACRES	COMPOSITE IMPERVIOUSNESS & C FACTOR		
	Paved			Historic Flow Analysis-- Greenbelts, Agriculture			Lawns			Land Use Undefined			Land Use Undefined						
	%I	C ₅	C ₁₀₀	%I	C ₅	C ₁₀₀	%I	C ₅	C ₁₀₀	%I	C ₅	C ₁₀₀	%I	C ₅	C ₁₀₀				
	100	0.90	0.96	2	0.09	0.36	0	0.08	0.35	0	0.00	0.00	0	0.00	0.00				
	ACRES			ACRES			ACRES			ACRES			ACRES				%I	C ₅	C ₁₀₀
EA1	0.16						0.06									0.22	73	0.68	0.79
EA2	0.18						0.07									0.25	72	0.67	0.79
EA3	0.14						0.06									0.20	70	0.65	0.78
EA4	0.11						0.06									0.17	65	0.61	0.74
EA5	0.00						0.16									0.16	0	0.08	0.35
EA6	0.70						0.00									0.70	100	0.90	0.96
EA7	0.58						0.07									0.65	89	0.81	0.89
EA8	2.06						0.02									2.08	99	0.89	0.95
EA9	1.88						1.11									2.99	63	0.60	0.73
EA10	0.12						0.04									0.16	75	0.70	0.81
EA11	0.10						0.05									0.15	67	0.63	0.76
G18																321.53			
FG36																18.88			
OS3				1.00												1.00	2	0.09	0.36
OS4	0.70			8.90												9.60	9	0.15	0.40
G16																131.26			
G06																832.70			
OS7				11.42												11.42	2	0.09	0.36
Pond A	0.34			0.00			0.29									0.63	54	0.52	0.68

	EASTONVILLE ROAD SEG 2	Calc'd by:	SPC
	PROPOSED CONDITIONS	Checked by:	CM
	EL PASO COUNTY, CO	Date:	2/2/2024

TIME OF CONCENTRATION											
BASIN DATA			OVERLAND TIME (T_i)			TRAVEL TIME (T_t)					TOTAL
DESIGNATION	C _s	AREA (ac)	LENGTH (ft)	SLOPE %	t _i (min)	C _v	LENGTH (ft)	SLOPE %	V (ft/s)	t _t (min)	t _c (min)
EA1	0.68	0.22	34	2.0	3.6	20	137	1.4	2.4	1.0	5.0
EA2	0.67	0.25	34	2.0	3.6	20	60	1.4	2.4	0.4	5.0
EA3	0.65	0.20	34	2.0	3.8	20	126	1.4	2.4	0.9	5.0
EA4	0.61	0.17	34	2.0	4.2	20	126	3.8	3.9	0.5	5.0
EA5	0.08	0.16	20	2.0	6.6	20	20	33.0	11.5	0.0	6.7
EA6	0.90	0.70	26	2.0	1.5	20	630	1.7	2.6	4.0	5.5
EA7	0.81	0.65	24	2.0	2.1	20	630	1.7	2.6	4.0	6.1
EA8	0.89	2.08	26	2.0	1.5	20	2500	0.7	1.7	24.9	26.4
EA9	0.60	2.99	26	2.0	3.7	20	2500	0.7	1.7	24.9	28.6
EA10	0.70	0.16	26	2.0	3.0	20	157	0.6	1.5	1.7	5.0
EA11	0.63	0.15	26	2.0	3.5	20	157	0.6	1.5	1.7	5.2
G18											
FG36											
OS3	0.09	1.00	220	2.1	21.4	10	345	2.3	1.5	3.8	25.2
OS4	0.15	9.60	153	3.1	14.8	10	1124	2.5	1.6	11.8	26.6
G16											
G06											
OS7	0.09	11.42	200	11.6	11.6	10	675	3.4	1.8	6.1	17.7

FORMULAS:

$$t_i = \frac{0.395(1.1 - C_s)\sqrt{L}}{S^{0.33}}$$

$$V = C_v S_w^{0.5}$$

Table 6-7. Conveyance Coefficient, C_v

Type of Land Surface	C _v
Heavy meadow	2.5
Tillage/field	5
Riprap (not buried)*	6.5
Short pasture and lawns	7
Nearly bare ground	10
Grassed waterway	15
Paved areas and shallow paved swales	20

*For buried riprap, select C_v value based on type of vegetative cover.

Grandview Reserve CLOMR Report

Introduction

This report was prepared by HR Green to support the submission of MT-2 forms and documents in a request for a Conditional Letter of Map Revision (CLOMR) for channel improvements along Geick Ranch Tributary 2. This request impacts the current delineation of the 100-year boundary on Flood Insurance Rate Maps (FIRMs) 08041C0552G and 08041C0556G.

Grandview Reserve is located in Falcon, Colorado within El Paso County and contains approximately 776 acres within the south half of section 21 and 22 and the north half of section 27 and 28, Township 12 South, and Range 66 West of the Sixth Principal Meridian in El Paso County, Colorado.

Grandview Reserve (GVR) falls within the Geick Ranch Drainage Basin which covers approximately 22 square miles. This drainage basin is tributary to Black Squirrel Creek and joins said creek just to the south of Ellicott, CO about 18 miles to the south. Black Squirrel Creek eventually drains to the Arkansas River in Pueblo Colorado. Much of the Geick Ranch Drainage basin is undeveloped and consists of rural farmland. The Geick Ranch Drainage basin lies north of the Haegler Ranch drainage basin. The channels through the Grandview property can all be described as gently sloping drainages that roll through the site towards the creeks to which they are tributary.

Per the NRCS web soil survey, the site is made up entirely of Type A and B soils. The majority of which are Type B soils. The vegetation found within Grandview Reserve consists of wetland communities in the floodplain with a transitional area to shortgrass prairie communities that dominate the site. The primary species found in the shortgrass prairie regions include little bluestem, blue grama, and buffalograss. The transitional area between the wetlands and shortgrass prairie includes patches of snowberry, and wood's rose. There are a few plains cottonwoods along the main channels. The area has historically been heavily grazed and there are weeds throughout the site. Weeds found onsite include Canada thistle, Russian thistle, common mullein and yellow toadflax spp.

Observations of the existing channels suggest that they are at equilibrium with their watershed flows; evidence including relatively stable bank full channels, adequate floodplain (above bank full channel elevations) and in-tact plant communities that would be expected in this type of reach support the notion that the reach is in equilibrium.

At present, the preliminary analysis and design of Geick Ranch Tributary 2 (GRT2) has been completed. Proposed improvements for Geick Ranch Tributary 2 include refinement of the existing channel alignment and a stabilizing natural stream design that will allow a more predictable floodplain. There is to be a dedicated 100' wide corridor in which the channel valley will meander. The valley is the area needed to fully contain the 100-year event. Preliminary analysis indicates the valley will have an average width of approximately 63'; initial sizing approximates the bank full width to be 8.8' – 13.8'. The valley and channel thalweg will generally follow the same profile, with some deviation as the bank full channel meanders through the valley in turn decreasing the low flow channels average slope. The average valley profile is to be approximately 0.9% with a series of grade control structures to both decrease elevation and dissipate energy to meet natural channel criteria as outlined in El Paso County criteria.

Hydrology

El Paso County criteria states that all developments are required to detain storm flows down to their historic peaks. For this reason GRT2 has been designed using the flows that drain to it in the existing conditions.

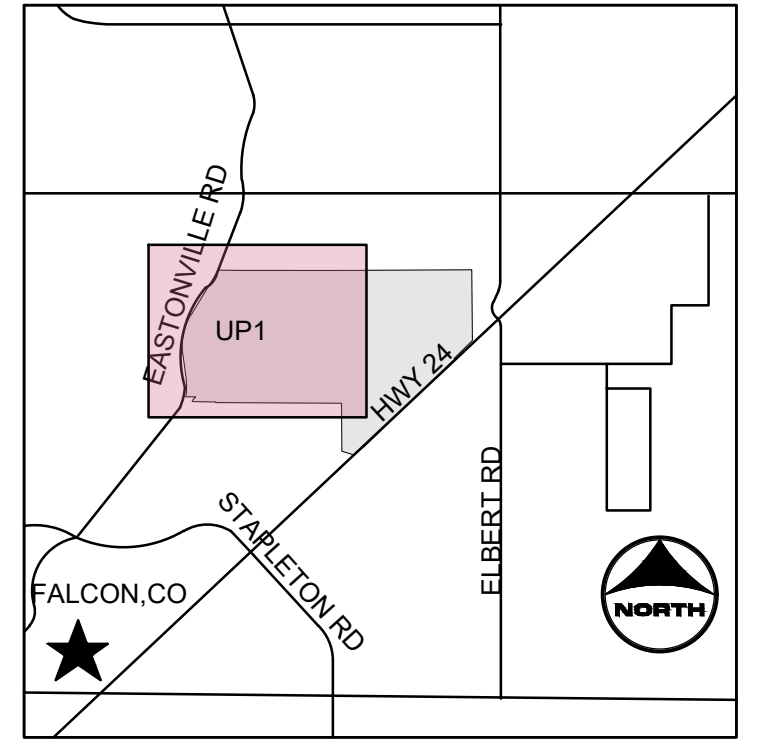
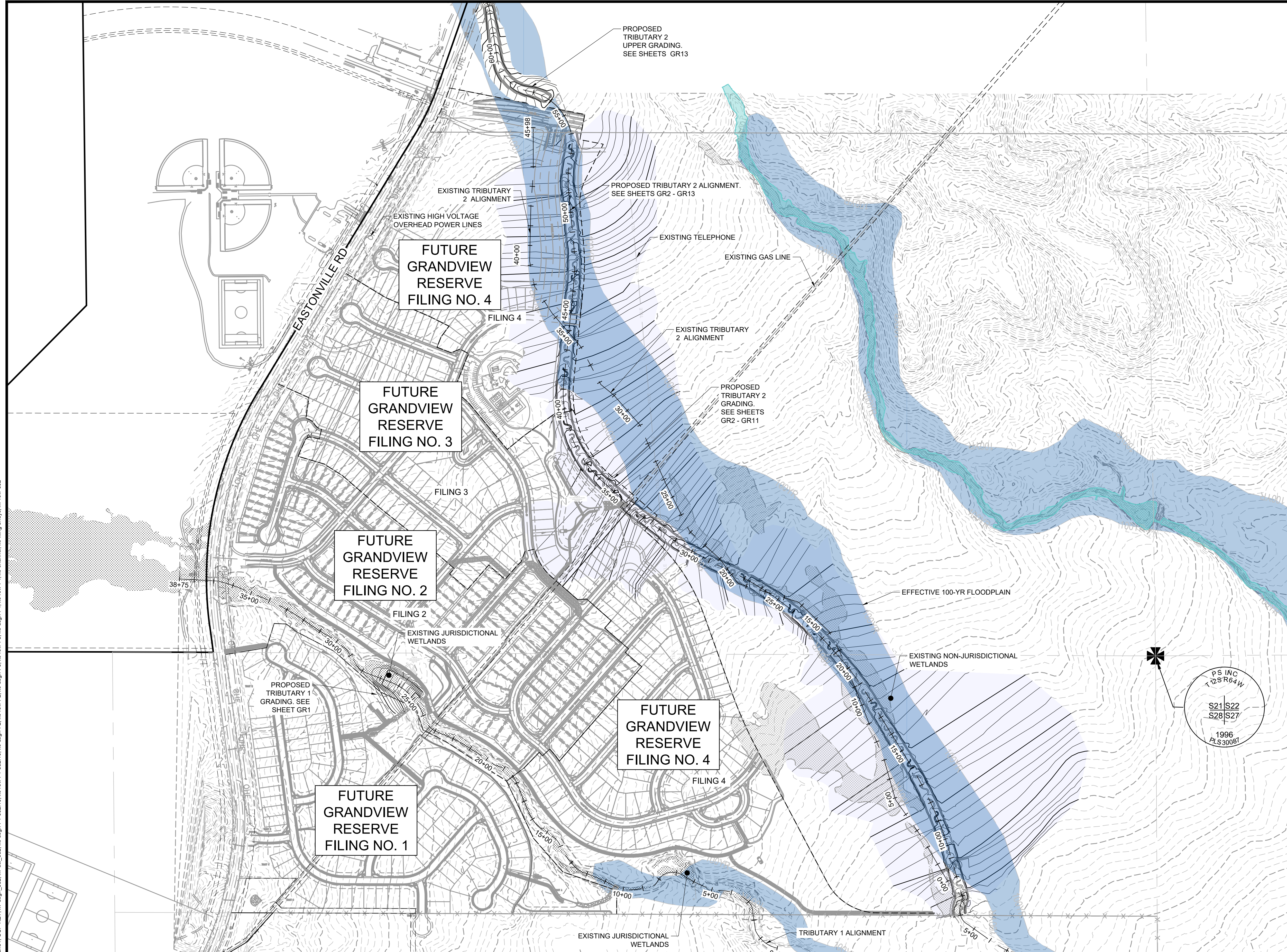

PROJECT LEGEND:

---	PROPERTY LINE
- - -	EXISTING EASEMENT
- GAS -	EXISTING GAS LINE
- TEL -	EXISTING TELEPHONE LINE
- X - X - X -	EXISTING FENCE LINE
- - -	EXISTING SECTION LINE
- - -	EXISTING SWALE
- OHE -	EXISTING OVERHEAD ELECTRIC
○	EXISTING TELEPHONE POLE
- - -5250	EXISTING MAJOR CONTOUR
- - -	EXISTING MINOR CONTOUR
- 5250 -	PROPOSED MAJOR CONTOUR
- - -	PROPOSED MINOR CONTOUR
- - - - -	PROPOSED 100-YR FLOODPLAIN
[Blue Shaded Area]	EXISTING 100-YR FLOODPLAIN
[Cross-hatch Pattern]	EXISTING WETLANDS - JURISDICTIONAL
[Dotted Pattern]	EXISTING WETLANDS - NONJURISDICTIONAL

NOTES:

1. BASIS OF BEARINGS: THE EAST LINE OF SECTION 21, BEING MONUMENTED AT THE SOUTHEAST CORNER BY A 3-1/4" ALUMINUM SURVEYOR'S CAP STAMPED "PS INC PLS 30087 1996", BEING APPROPRIATELY MARKED, AND BEING MONUMENTED AT THE NORTHEAST CORNER BY A 3-1/4" ALUMINUM SURVEYOR'S CAP STAMPED "PS INC PLS 30087 1996", BEING APPROPRIATELY MARKED, BEING ASSUMED TO BEAR NORTH 00 DEGREES 52 MINUTES 26 SECONDS WEST, A DISTANCE OF 5290.17 FEET.
2. BENCHMARK: DESIGNATION = F 24
PID = JK0240
DESCRIPTION = DISK ON TOP OF CONCRETE MONUMENT
CONTROL POINT COORDINATE SYSTEM: NAVD88
NORTHING: 1421049.80
EASTING: 3273631.55
ELEVATION: 6866.33

PS INC
T 12SR64W
S21 S22
S28 S27
1996
PLS 30087

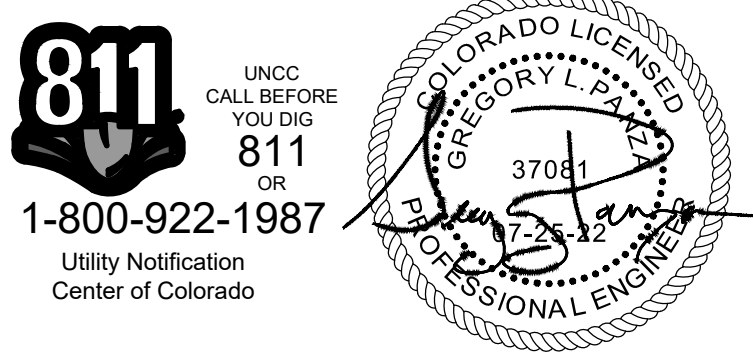
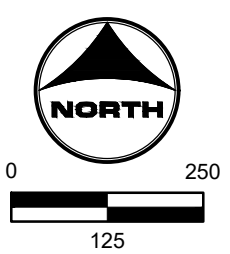

DRAWN BY: TBI JOB DATE: 5/22/2023 BAR IS ONE INCH ON OFFICIAL DRAWINGS.
 APPROVED: GLP JOB NUMBER: 201662.03 0" = 1"
 CAD DATE: 3/8/2024 IF NOT ONE INCH, ADJUST SCALE ACCORDINGLY.
 CAD FILE: J:\2020\201662.03\CAD\DWGS\CI\OUP

NO.	DATE	BY	REVISION DESCRIPTION

HRGreen
 HR GREEN - DENVER
 5613 DTC PARKWAY SUITE 950
 DENVER CO 80111
 PHONE: 720.602.4999
 FAX: 713.965.0044

GRANDVIEW RESERVE
DR HORTON
 FALCON, COLORADO

CONSTRUCTION DOCUMENTS
 OVERALL UTILITY PLAN

SHEET
 UP1
 04

HR GREEN - DENVER: 5613 DTC PARKWAY SUITE 950, DENVER CO 80111, PHONE: 720.602.4999, FAX: 713.965.0044
 GRANDVIEW RESERVE DR HORTON FALCON, COLORADO
 CONSTRUCTION DOCUMENTS TRIBUTARY 2 BANKFULL GRADING
 SHEET GR16 20
 DRAWN BY: ACH JOB DATE: 11/29/2023
 APPROVED: GLP JOB NUMBER: 201662.03
 CAD DATE: 11/30/2023
 CAD FILE: J:\2020\201662.03\CAD\DWG\CIGRADING

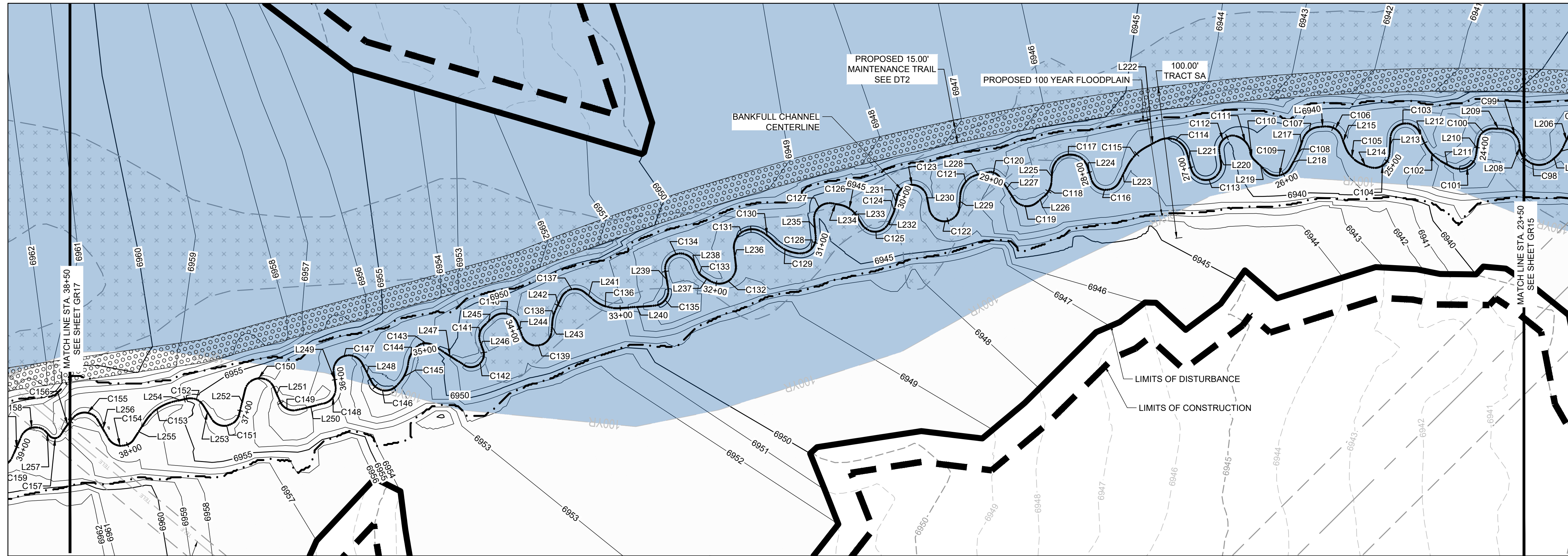

LINE # / CURVE#	LENGTH	RADIUS	LINE/CHORD DIRECTION	CHORD LENGTH
L208	1.73		N41° 53' 24.03"E	
C99	17.18	11.42	N1° 13' 02.63"E	15.61
L209	6.08		N41° 50' 45.40"W	
C100	14.93	10.00	N84° 36' 57.43"W	13.58
L210	8.40		S52° 36' 50.54"W	
C101	21.26	11.00	N72° 00' 20.89"W	18.10
L211	6.02		N16° 37' 32.32"W	
C102	19.50	30.00	N1° 59' 34.48"E	19.16
L212	6.39		N20° 36' 40.80"E	
C103	26.57	10.00	N55° 30' 50.85"W	19.42
L213	10.38		S48° 21' 37.51"W	
C104	19.05	10.00	N77° 03' 24.45"W	16.30
L214	4.49		N22° 28' 26.42"W	
C105	16.30	20.00	N0° 52' 04.01"E	15.85
L215	7.35		N24° 12' 34.43"E	
C106	12.68	10.00	N12° 07' 40.58"W	11.85
L216	4.63		N48° 27' 55.60"W	
C107	14.10	12.00	N82° 08' 01.06"W	13.31
L217	7.48		S64° 11' 53.48"W	
C108	5.01	30.06	S68° 58' 34.98"W	5.00
L218	8.03		S73° 31' 44.52"W	
C109	18.41	10.00	N53° 43' 58.80"W	15.92
L219	10.16		N0° 59' 42.13"W	
C110	6.71	8.87	N15° 30' 59.41"E	6.55
C111	15.56	12.49	N1° 33' 53.25"E	14.58
C112	17.28	9.02	S88° 33' 46.47"W	14.76
L220	6.95		S36° 36' 49.17"W	
C113	30.29	10.00	N56° 37' 28.74"W	19.97
L221	10.63		N30° 08' 14.43"E	

LINE # / CURVE#	LENGTH	RADIUS	LINE/CHORD DIRECTION	CHORD LENGTH
C114	23.32	13.00	N21° 15' 09.13"W	20.32
L222	8.89		N72° 38' 32.69"W	
C115	18.57	30.00	S89° 37' 21.45"W	18.28
L223	10.97		S71° 53' 15.59"W	
C116	23.85	10.00	N39° 46' 52.01"W	18.59
L224	7.78		N28° 32' 58.51"E	
C117	33.50	12.00	N51° 25' 50.20"W	23.63
L225	6.48		S48° 35' 21.08"W	
C118	11.32	14.00	S71° 45' 22.12"W	11.02
L226	6.19		N85° 04' 36.85"W	
C119	16.12	10.01	N38° 54' 34.31"W	14.43
L227	18.94		N11° 39' 57.18"E	
C120	8.87	7.66	N28° 37' 10.59"W	8.39
L228	5.88		N57° 56' 20.06"W	
C121	19.07	15.00	S85° 38' 25.55"W	17.81
L229	7.91		S49° 13' 09.23"W	
C122	28.76	10.00	N48° 23' 34.94"W	19.82
L230	7.92		N33° 59' 40.88"E	
C123	27.69	10.00	N45° 19' 19.11"W	19.65
L231	6.44		S55° 21' 40.89"W	
C124	5.15	20.00	S62° 44' 22.73"W	5.14
L232	6.17		S70° 07' 03.81"W	
C125	21.42	10.00	N48° 30' 32.07"W	17.56
L233	6.32		N12° 51' 50.87"E	
C126	14.36	17.00	N11° 20' 32.97"W	13.94
L234	4.96		N35° 32' 56.81"W	
C127	18.28	10.00	N87° 55' 40.41"W	15.84
L235	11.09		S39° 41' 37.22"W	
C128	18.49	10.13	N87° 52' 25.26"W	16.03

LINE # / CURVE#	LENGTH	RADIUS	LINE/CHORD DIRECTION	CHORD LENGTH
C129	17.56	25.25	N18° 38' 53.36"W	17.21
C130	12.52	34.40	N9° 02' 14.74"W	12.45
C131	24.08	11.98	N80° 39' 48.26"W	20.23
L236	10.86		S38° 07' 07.02"W	
C132	24.70	11.00	N77° 33' 02.36"W	19.83
L237	5.56		N13° 13' 11.74"W	
C133	6.28	10.00	N4° 46' 29.57"E	6.18
L238	4.58		N22° 46' 10.88"E	
C134	29.21	10.00	N60° 55' 11.65"W	19.88
L239	11.08		S35° 23' 25.82"W	
C135	16.69	10.00	S83° 12' 10.72"W	14.82
L240	22.46		N48° 59' 05.72"W	
C136	19.46	25.00	N26° 41' 15.43"W	18.97
L241	6.51		N4° 23' 25.15"W	
C137	18.49	10.00	N57° 22' 01.09"W	15.97
L242	9.62		S69° 39' 22.97"W	
C138	6.95	20.00	S59° 42' 29.37"W	6.91
L243	6.80		S49° 45' 35.79"W	
C139	26.96	10.00	N52° 59' 53.73"W	19.51
L244	8.77		N24° 14' 35.42"E	
C140	19.62	10.00	N31° 58' 39.54"W	16.62
L245	7.77		N88° 11' 54.49"W	
C141	11.68	10.00	S58° 20' 24.97"W	11.03
L246	4.56		S24° 52' 44.43"W	
C142	20.88	8.44	S89° 22' 23.65"W	15.95
L247	24.22		N12° 38' 45.62"W	
C143	11.75	8.95	N44° 25' 39.16"W	10.92
L248	14.21	17.19	S72° 27' 21.39"W	13.81
C144	17.07	24.50	S74° 40' 14.78"W	16.72

LINE # / CURVE#	LENGTH	RADIUS	LINE/CHORD DIRECTION	CHORD LENGTH
C146	18.13	10.00	N34° 01' 03.83"W	15.75
L248	13.71		N17° 55' 53.54"E	
C147	28.09	10.00	N62° 32' 31.87"W	19.72
L249	9.08		S36° 59' 02.72"W	
C148	14.66	10.00	S78° 58' 38.11"W	13.38
L250	17.98		N59° 01' 48.57"W	
C149	14.28	10.00	N18° 08' 03.26"W	13.10
L251	9.68		N21° 32' 16.30"E	
C150	24.93	10.00	N49° 52' 37.35"W	18.96
L252	16.41		S58° 42' 29.00"W	
C151	23.51	10.00	N53° 56' 30.21"W	18.46
L253	10.05		N13° 24' 30.57"E	
C152	12.41	10.00	N22° 09' 24.69"W	11.63
L254	9.00		N57° 43' 19.96"W	
C153	24.24	30.00	N80° 52' 06.53"W	23.58
L255	13.93		S77° 44' 49.86"W	
C154	19.03	10.00	N39° 33' 47.95"W	16.29
L256	13.71		N14° 57' 35.33"E	
C155	16.88	10.00	N33° 23' 36.03"W	14.95

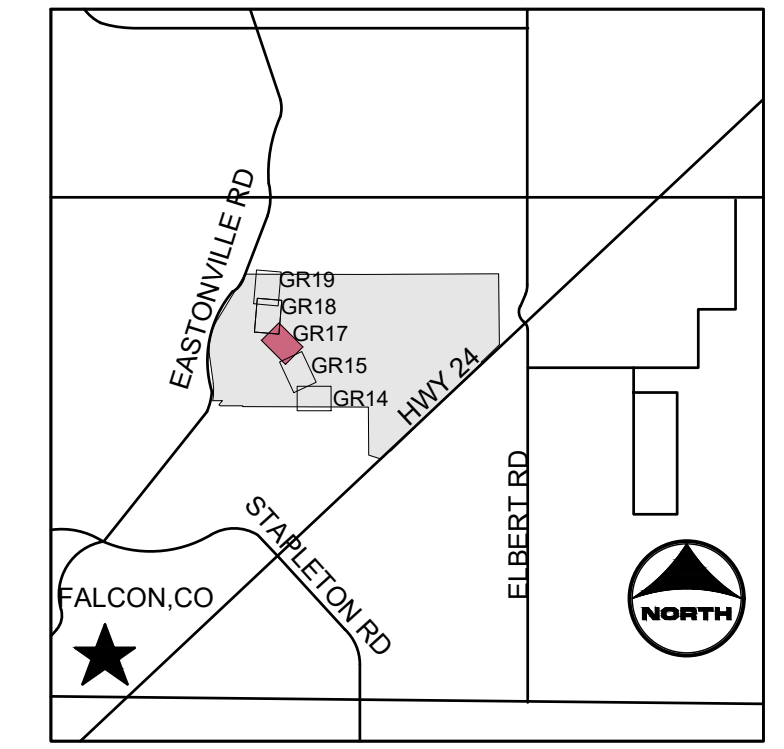

- KEYMAP**
- PROJECT LEGEND:**
- PROPERTY LINE
 - ROAD CENTERLINE
 - RIGHT-OF-WAY LINE
 - SECTION LINE
 - EXISTING EASEMENT
 - X-X-X- EXISTING FENCE
 - 5250--- PROPOSED MAJOR CONTOUR
 - 5250--- EXISTING MAJOR CONTOUR
 - EXISTING MINOR CONTOUR
 - EXISTING MINOR CONTOUR
 - CONSTRUCTION EASEMENT
 - FLOW ARROW
 - LIMITS OF CONSTRUCTION
 - LIMITS OF DISTURBANCE
 - PROPOSED 100-YR FLOODPLAIN
 - EFFECTIVE 100-YR FLOODPLAIN
 - EXISTING WETLANDS - JURISDICTIONAL
 - EXISTING WETLANDS - NONJURISDICTIONAL
 - PROPOSED MAINTENANCE TRAIL

NOTES:

- BASIS OF BEARINGS:** THE EAST LINE OF SECTION 21, BEING MONUMENTED AT THE SOUTHEAST CORNER BY A 3-1/4" ALUMINUM SURVEYOR'S CAP STAMPED "PS INC PLS 30087 1996", BEING APPROPRIATELY MARKED AND BEING MONUMENTED AT THE NORTHEAST CORNER BY A 3-1/4" ALUMINUM SURVEYOR'S CAP STAMPED "PS INC PLS 30087 1996", BEING APPROPRIATELY MARKED, BEING ASSUMED TO BEAR NORTH 00 DEGREES 52 MINUTES 26 SECONDS WEST, A DISTANCE OF 5290.17 FEET.
- BENCHMARK:**
 DESIGNATION = F 24
 PID = JK0240
 DESCRIPTION = DISK ON TOP OF CONCRETE MONUMENT
 CONTROL POINT COORDINATE SYSTEM:
 NAVD88
 NORTHING: 1421049.80
 EASTING: 3273631.55
 ELEVATION: 6866.33

811 UNCC CALL BEFORE YOU DIG
 811 OR 1-800-922-1987
 Utility Notification Center of Colorado

FLORIDA LICENSED PROFESSIONAL ENGINEER
 GREGORY L. PARKS
 37081
 2-04-23

BAR IS ONE INCH ON OFFICIAL DRAWINGS.
 IF NOT ONE INCH, ADJUST SCALE ACCORDINGLY.

NO.	DATE	BY	REVISION DESCRIPTION

HRGreen
 HR GREEN - DENVER
 5613 DTC PARKWAY SUITE 950
 DENVER CO 80111
 PHONE: 720.602.4999
 FAX: 713.965.0044

GRANDVIEW RESERVE
DR HORTON
 FALCON, COLORADO

CONSTRUCTION DOCUMENTS
 TRIBUTARY 2 BANKFULL GRADING

SHEET
GR16
 20

HR GREEN - DENVER: 5613 DTC PARKWAY SUITE 950, DENVER CO 80111, PHONE: 720.602.4999, FAX: 713.965.0044
 DRAWN BY: ACH, JOB DATE: 11/29/2023, BAR IS ONE INCH ON OFFICIAL DRAWINGS.
 APPROVED: GLP, JOB NUMBER: 201662.03, 0" = 1"
 CAD DATE: 11/30/2023, IF NOT ONE INCH, ADJUST SCALE ACCORDINGLY.
 CAD FILE: J:\2020\201662.03\CAD\DWG\CIGRADING

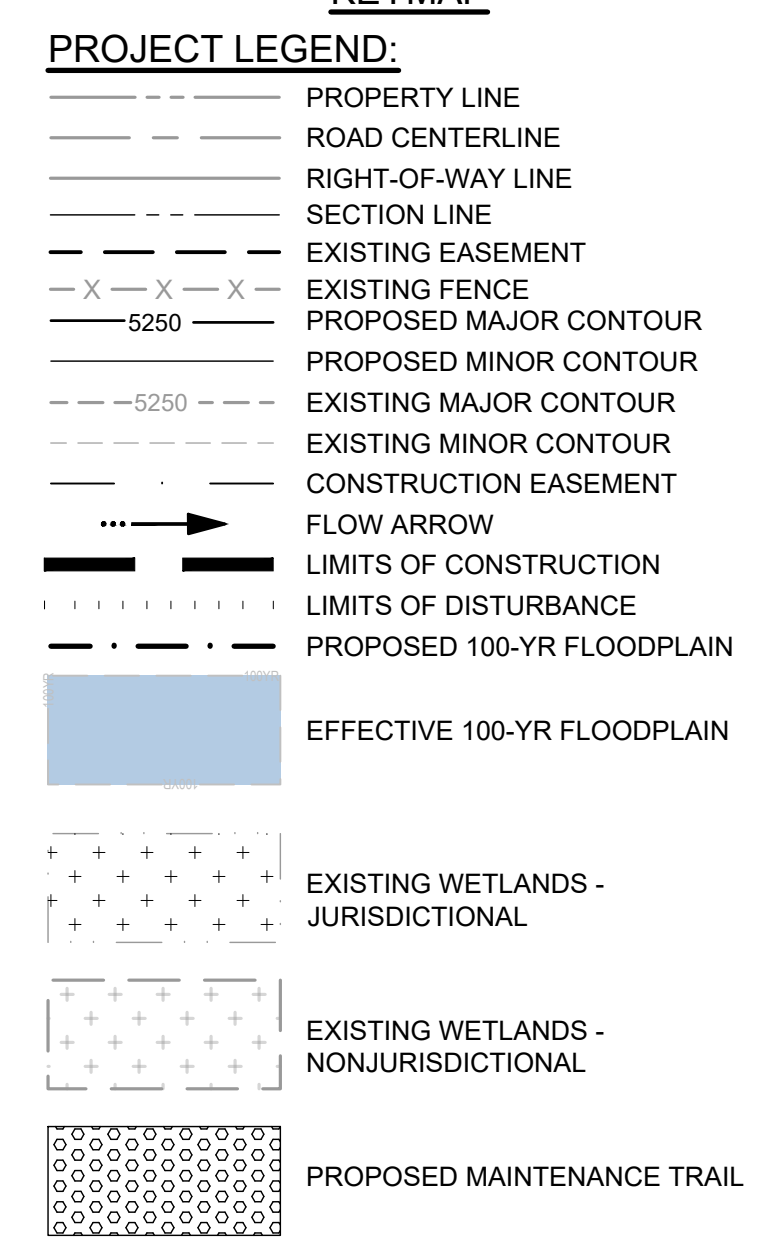
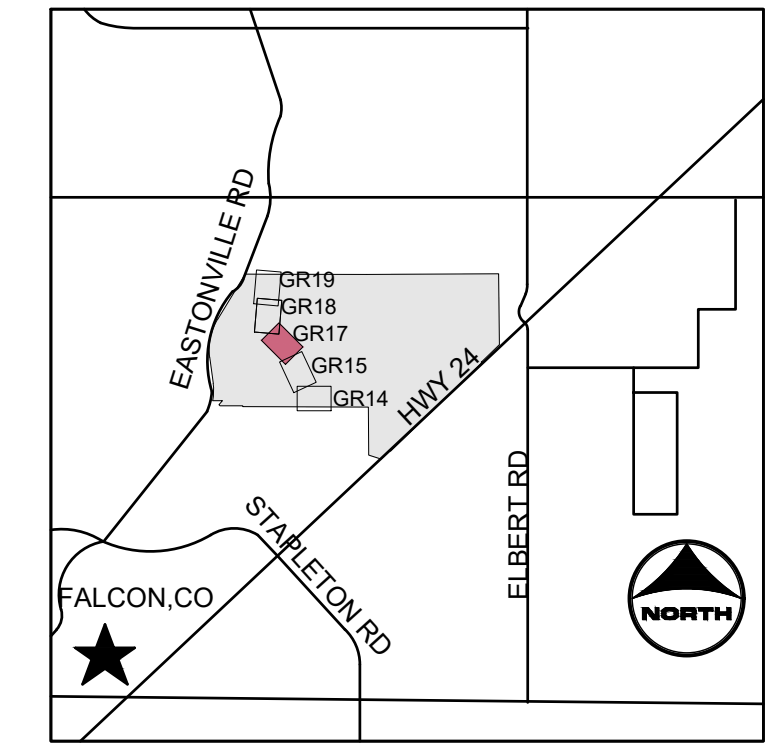
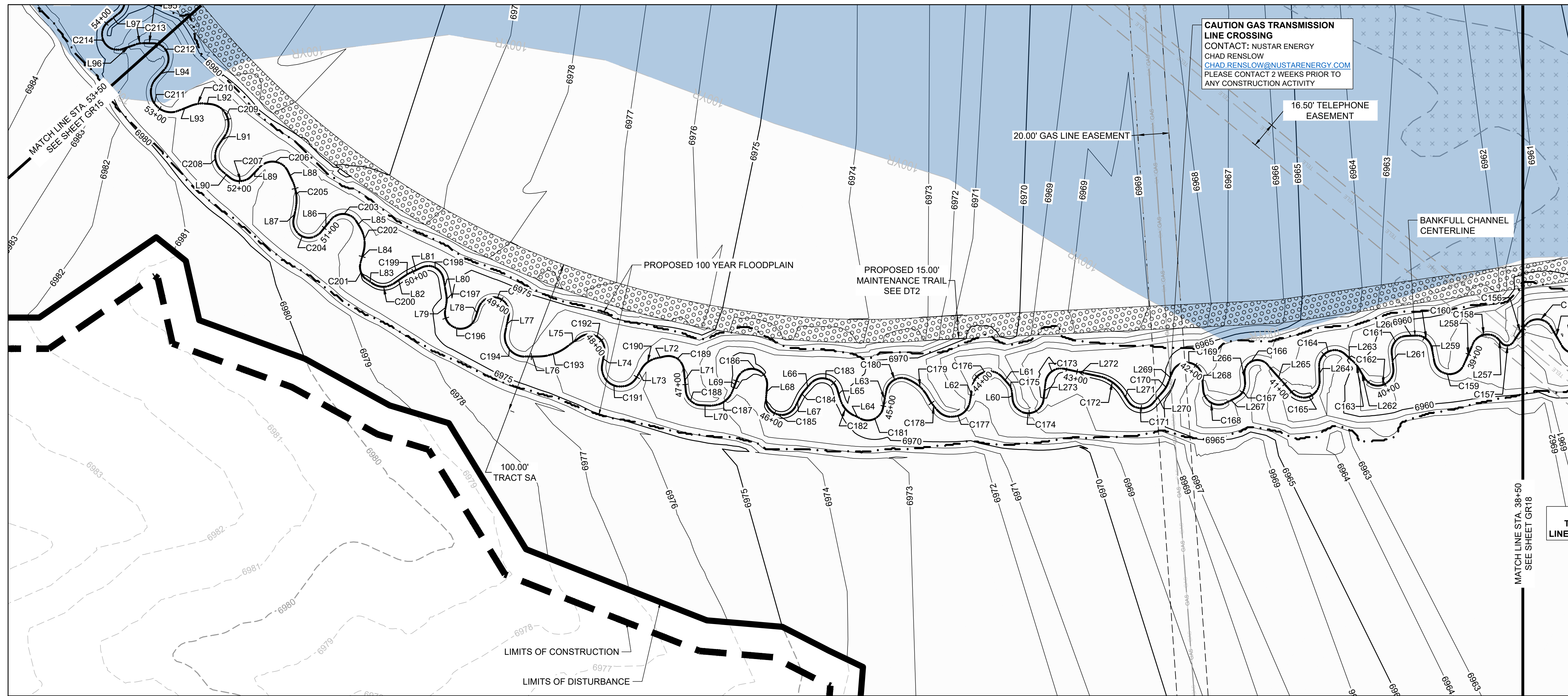

NOTES:

- BASIS OF BEARINGS:** THE EAST LINE OF SECTION 21, BEING MONUMENTED AT THE SOUTHEAST CORNER BY A 3-1/4" ALUMINUM SURVEYOR'S CAP STAMPED "PS INC PLS 30087 1996" BEING APPROPRIATELY MARKED, AND BEING MONUMENTED AT THE NORTHEAST CORNER BY A 3-1/4" ALUMINUM SURVEYOR'S CAP STAMPED "PS INC PLS 30087 1996" BEING APPROPRIATELY MARKED, BEING ASSUMED TO BEAR NORTH 00 DEGREES 52 MINUTES 26 SECONDS WEST, A DISTANCE OF 5290.17 FEET.
- BENCHMARK:**
 DESIGNATION = F 24
 PID = JK0240
 DESCRIPTION = DISK ON TOP OF CONCRETE MONUMENT
 CONTROL POINT COORDINATE SYSTEM:
 NAVD88
 NORTHING: 1421049.80
 EASTING: 3273631.55
 ELEVATION: 6866.33

TRIBUTARY 2 UPSTREAM					TRIBUTARY 2 UPSTREAM					TRIBUTARY 2 UPSTREAM					TRIBUTARY 2 UPSTREAM					TRIBUTARY 2 UPSTREAM				
LINE #/ CURVE#	LENGTH	RADIUS	LNE/CHORD DIRECTION	CHORD LENGTH	LINE #/ CURVE#	LENGTH	RADIUS	LNE/CHORD DIRECTION	CHORD LENGTH	LINE #/ CURVE#	LENGTH	RADIUS	LNE/CHORD DIRECTION	CHORD LENGTH	LINE #/ CURVE#	LENGTH	RADIUS	LNE/CHORD DIRECTION	CHORD LENGTH	LINE #/ CURVE#	LENGTH	RADIUS	LNE/CHORD DIRECTION	CHORD LENGTH
C156	15.76	60.71	S82° 15' 15.94"W	15.72	L267	7.77	N72° 04' 21.48"W			C180	18.49	10.13	N71° 44' 52.25"W	16.03	C191	33.50	12.00	N24° 33' 51.04"W	23.63	C202	16.30	20.00	N36° 52' 50.66"E	15.85
C157	9.19	4.73	N48° 26' 22.95"W	7.81	C168	19.62	10.00	N15° 51' 06.52"W	16.62	L63	11.09		S55° 49' 10.23"W		L74	7.78		N55° 24' 57.68"E		L85	4.49		N13° 32' 20.24"E	
L257	3.58		N3° 04' 06.31"E		L268	8.77		N40° 02' 08.43"E		C181	18.28	10.00	N71° 48' 07.40"W	15.84	C192	23.85	10.00	N12° 54' 52.85"W	18.59	C203	19.05	10.00	N41° 02' 37.80"W	16.30
C158	19.37	10.00	N58° 30' 53.78"W	16.48	C169	26.96	10.00	N36° 52' 20.72"W	19.51	L64	4.96		N19° 25' 23.80"W		L75	10.97		N81° 14' 45.25"W		L86	10.38		S84° 22' 24.17"W	
L258	14.86		S68° 36' 16.40"W		L269	6.80		S65° 53' 08.80"W		C182	14.36	17.00	N4° 47' 00.04"E	13.94	C193	18.57	30.00	N63° 30' 39.38"W	18.28	C204	26.57	10.00	N19° 30' 04.19"W	19.42
C159	24.92	10.00	N36° 46' 43.51"W	18.95	C170	6.95	20.00	S75° 50' 02.38"W	6.91	L65	6.32		N28° 59' 23.88"E		L76	8.89		N45° 46' 33.52"W		L87	6.39		N56° 37' 27.46"E	
L259	8.54		N34° 36' 24.38"E		L270	9.62		S85° 46' 55.98"W		C183	21.42	10.00	N32° 22' 59.06"W	17.56	C194	23.32	13.00	N5° 36' 50.04"E	20.32	C205	19.50	30.00	N38° 00' 21.14"E	19.16
C160	14.25	10.00	N6° 12' 38.24"W	13.07	C171	18.49	10.00	N41° 14' 28.08"W	15.97	L66	6.17		S86° 14' 36.82"W		L77	10.63		N57° 00' 13.60"E		L88	6.02		N19° 23' 14.34"E	
L260	6.03		N47° 01' 39.20"W		L271	6.51		N11° 44' 07.86"E		C184	5.15	20.00	S78° 51' 55.74"W	5.14	C195	30.29	10.00	N29° 45' 29.57"W	19.97	C206	21.26	11.00	N35° 59' 34.23"W	18.10
C161	16.43	10.00	S85° 53' 35.89"W	14.65	C172	19.46	25.00	N10° 33' 42.42"W	18.97	L67	6.44		S71° 29' 13.91"W		L78	6.95		S63° 28' 48.34"W		L89	8.40		S88° 37' 37.20"W	
L261	9.89		S38° 48' 50.97"W		L272	22.46		N32° 51' 32.70"W		C185	27.69	10.00	N29° 11' 46.10"W	19.65	C196	29.92	10.00	N30° 47' 54.08"W	19.94	C207	14.93	10.00	N48° 36' 10.78"W	13.58
C162	27.21	10.00	N63° 13' 46.48"W	19.56	C173	16.69	10.00	N80° 40' 16.27"W	14.82	L68	7.92		N50° 07' 13.89"E		L79	4.15		N54° 55' 22.26"E		L90	6.08		N5° 49' 58.75"W	
L262	6.59		N14° 43' 35.02"E		L273	11.08		S51° 30' 58.83"W		C186	28.76	10.00	N32° 16' 01.93"W	19.82	C197	6.25	18.00	N44° 58' 12.97"E	6.22	C208	19.45	13.00	N37° 02' 16.06"E	17.69
C163	6.02	20.00	N6° 06' 03.29"E	6.00	C174	29.21	10.00	N44° 47' 38.64"W	19.88	L69	7.91		S65° 20' 42.25"W		L80	10.16		N35° 01' 04.53"E		L91	6.84		N79° 54' 30.86"E	
L263	7.20		N2° 31' 29.50"W		L60	4.58		N38° 53' 43.89"E		C187	19.07	15.00	N78° 14' 01.44"W	17.81	C198	18.41	10.00	N17° 43' 12.15"W	15.92	C209	27.37	13.00	N19° 35' 19.50"E	22.59
C164	23.46	10.00	N69° 43' 47.95"W	18.44	C175	6.28	10.00	N20° 54' 02.58"E	6.18	L70	5.88		N41° 48' 47.05"W		L81	8.03		N70° 27' 28.82"W		L92	3.27		N40° 43' 51.79"W	
L264	9.75		S43° 03' 53.60"W		L61	5.56		N2° 54' 21.27"E		C188	14.23	10.00	N1° 03' 38.55"W	13.06	C199	5.01	30.06	N75° 00' 38.36"W	5.00	C210	9.28	20.00	N54° 01' 48.85"W	9.20
C165	25.51	10.26	N64° 27' 12.24"W	19.43	C176	24.70	11.00	N61° 25' 29.35"W	19.83	L71	13.81		N39° 41' 29.96"E		L82	7.48		N79° 47' 19.86"W		L93	8.27		N67° 19' 45.91"W	
L265	24.22		N3° 28' 47.39"E		L62	10.86		S54° 14' 40.03"W		C189	16.83	10.01	N10° 00' 57.74"W	14.91	C200	14.10	12.00	N46° 07' 14.40"W	13.31	C211	35.19	13.00	N10° 12' 28.14"E	25.39
C166	20.88	8.44	N74° 30' 03.34"W	15.95	C177	24.08	11.98	N64° 32' 15.25"W	20.23	L72	6.19		N58° 12' 37.69"W		L83	4.63		N12° 27' 08.94"W		L94	7.78		N87° 44' 40.12"E	
L266	4.56		S41° 00' 17.45"W		C178	12.52	34.40	N7° 05' 18.27"E	12.45	C190	11.32	14.00	N81° 22' 38.72"W	11.02	C201	12.68	10.00	N23° 53' 06.07"E	11.85	C212	23.02	10.00	N21° 47' 21.49"E	18.26
C167	11.68	10.00	S74° 27' 57.98"W	11.03	C179	17.56	25.25	N2° 31' 20.35"W	17.21	L73	6.48		S75° 27' 20.25"W		L84	7.35		N60° 13' 21.09"E						

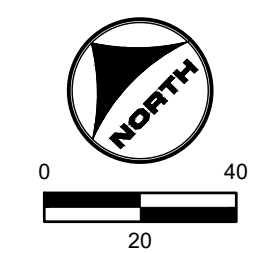

811 UNCC CALL BEFORE YOU DIG
 811 OR 1-800-922-1987
 Utility Notification Center of Colorado

FLORIDA LICENSED PROFESSIONAL ENGINEER
 37081
 11/20/23

DRAWN BY: ACH, JOB DATE: 11/29/2023, BAR IS ONE INCH ON OFFICIAL DRAWINGS.
 APPROVED: GLP, JOB NUMBER: 201662.03, 0" = 1"
 CAD DATE: 11/30/2023, IF NOT ONE INCH, ADJUST SCALE ACCORDINGLY.
 CAD FILE: J:\2020\201662.03\CAD\DWG\CIGRADING

NO.	DATE	BY	REVISION DESCRIPTION

HRGreen HR GREEN - DENVER
 5613 DTC PARKWAY SUITE 950
 DENVER CO 80111
 PHONE: 720.602.4999
 FAX: 713.965.0044

GRANDVIEW RESERVE
DR HORTON
 FALCON, COLORADO

CONSTRUCTION DOCUMENTS
 TRIBUTARY 2 BANKFULL GRADING

SHEET
GR17
 21

HR GREEN - DENVER: 5613 DTC PARKWAY SUITE 950, DENVER CO 80111, PHONE: 720.602.4999, FAX: 713.965.0044
 DRAWN BY: ACH, JOB DATE: 11/29/2023, BAR IS ONE INCH ON OFFICIAL DRAWINGS, 0" = 1"
 APPROVED: GLP, JOB NUMBER: 201662.03, IF NOT ONE INCH, ADJUST SCALE ACCORDINGLY.
 CAD DATE: 11/30/2023
 CAD FILE: J:\2020\201662.03\CAD\DWGS\C\GRADING

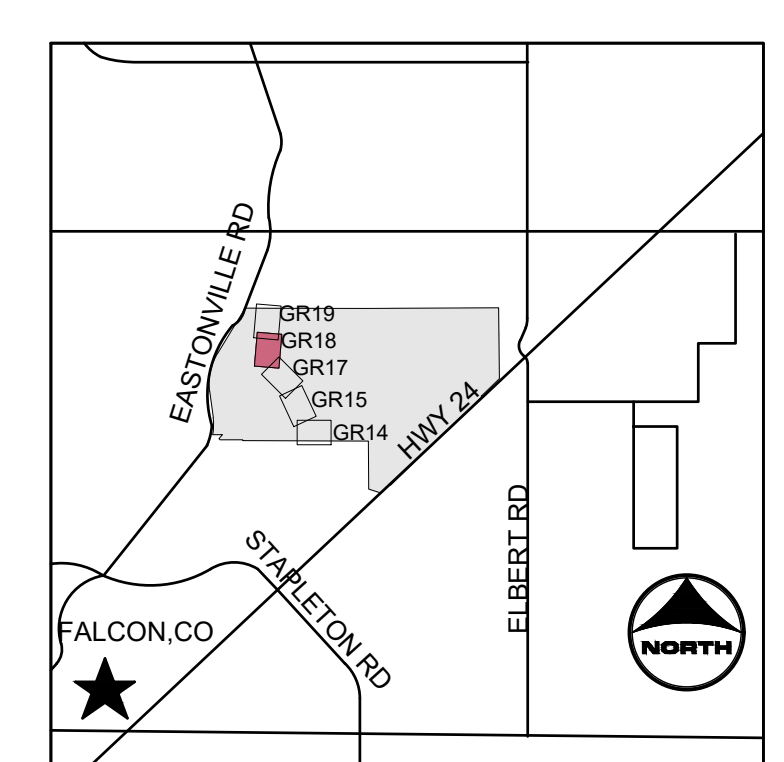
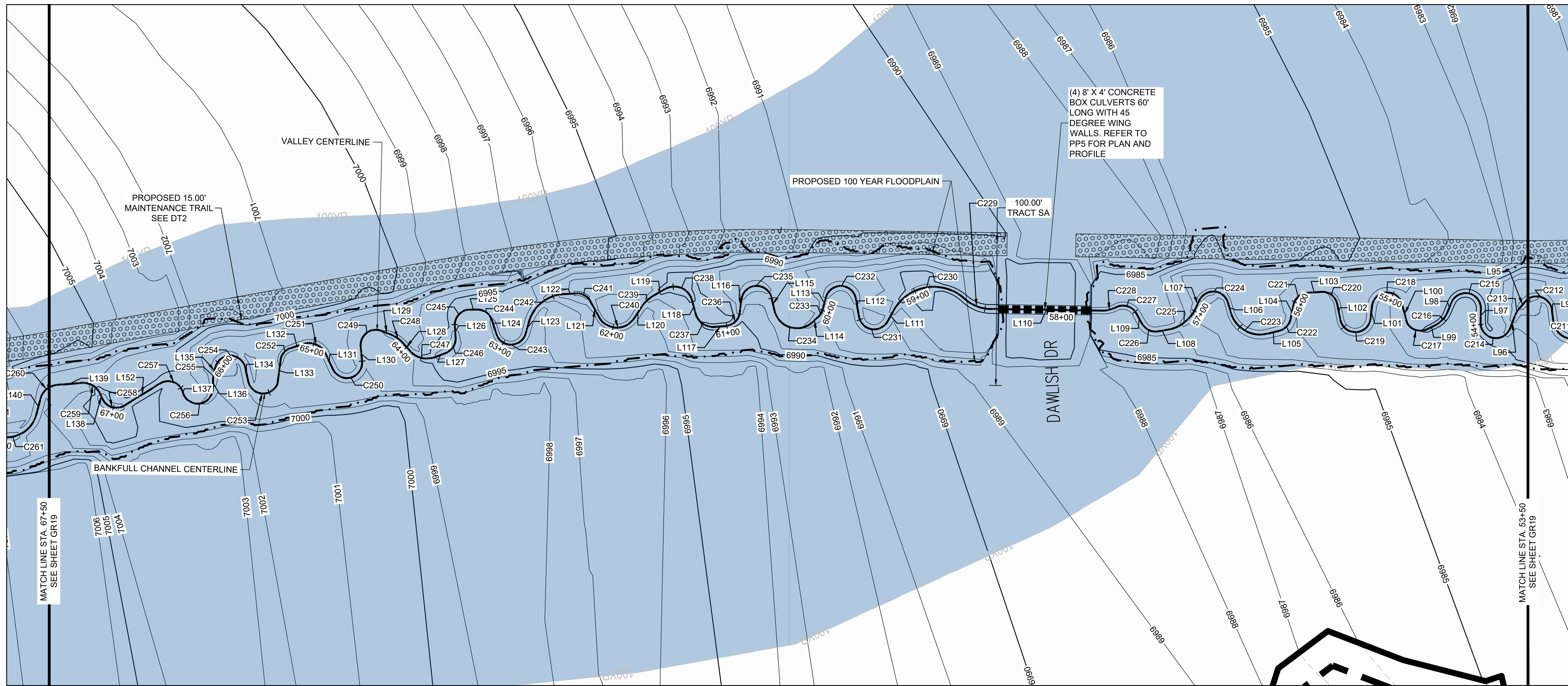

PROJECT LEGEND:

- PROPERTY LINE
- ROAD CENTERLINE
- RIGHT-OF-WAY LINE
- SECTION LINE
- EXISTING EASEMENT
- X-X-X- EXISTING FENCE
- 5250--- PROPOSED MAJOR CONTOUR
- 5250--- EXISTING MAJOR CONTOUR
- EXISTING MINOR CONTOUR
- EXISTING MINOR CONTOUR
- CONSTRUCTION EASEMENT
- FLOW ARROW
- LIMITS OF CONSTRUCTION
- LIMITS OF DISTURBANCE
- PROPOSED 100-YR FLOODPLAIN
- EFFECTIVE 100-YR FLOODPLAIN
- EXISTING WETLANDS - JURISDICTIONAL
- EXISTING WETLANDS - NONJURISDICTIONAL
- PROPOSED MAINTENANCE TRAIL

NOTES:

- BASIS OF BEARINGS:** THE EAST LINE OF SECTION 21, BEING MONUMENTED AT THE SOUTHEAST CORNER BY A 3-1/4" ALUMINUM SURVEYOR'S CAP STAMPED "PS INC PLS 30087 1996" BEING APPROPRIATELY MARKED AND BEING MONUMENTED AT THE NORTHEAST CORNER BY A 3-1/4" ALUMINUM SURVEYOR'S CAP STAMPED "PS INC PLS 30087 1996" BEING APPROPRIATELY MARKED, BEING ASSUMED TO BEAR NORTH 00 DEGREES 52 MINUTES 26 SECONDS WEST, A DISTANCE OF 5290.17 FEET.
- BENCHMARK:**
 DESIGNATION = F 24
 PID = JK0240
 DESCRIPTION = DISK ON TOP OF CONCRETE MONUMENT
 CONTROL POINT COORDINATE SYSTEM:
 NAVD88
 NORTHING: 1421049.80
 EASTING: 3273631.55
 ELEVATION: 6866.33

TRIBUTARY 2 UPSTREAM					TRIBUTARY 2 UPSTREAM					TRIBUTARY 2 UPSTREAM					TRIBUTARY 2 UPSTREAM					TRIBUTARY 2 UPSTREAM				
LINE #/ CURVE#	LENGTH	RADIUS	LNE/CHORD DIRECTION	CHORD LENGTH	LINE #/ CURVE#	LENGTH	RADIUS	LNE/CHORD DIRECTION	CHORD LENGTH	LINE #/ CURVE#	LENGTH	RADIUS	LNE/CHORD DIRECTION	CHORD LENGTH	LINE #/ CURVE#	LENGTH	RADIUS	LNE/CHORD DIRECTION	CHORD LENGTH	LINE #/ CURVE#	LENGTH	RADIUS	LNE/CHORD DIRECTION	CHORD LENGTH
L95	5.17		N44° 09' 57.14"W		L106	6.69		N78° 59' 36.19"E		L116	8.98		N77° 32' 29.10"W		L127	7.41		N16° 10' 58.09"W		L152	27.44		N26° 46' 26.58"W	
C213	6.98	20.00	N54° 09' 33.54"W	6.94	C224	24.18	10.00	N9° 42' 54.27"E	18.71	C236	13.59	10.00	N38° 36' 17.81"W	12.57	C247	18.38	15.00	N18° 55' 33.27"E	17.25	C258	16.95	10.00	N21° 46' 36.50"E	14.99
L96	8.04		N64° 09' 09.93"W		L107	5.63		N59° 33' 47.65"W		L117	7.25		N0° 19' 53.48"E		L128	6.36		N54° 02' 04.63"E		L138	3.84		N70° 19' 39.57"E	
C214	28.01	10.00	N16° 04' 45.78"E	19.71	C225	24.74	25.02	N32° 09' 09.97"W	23.74	C237	16.68	12.00	N40° 09' 12.75"E	15.37	C248	9.39	20.00	N40° 35' 03.09"E	9.30	C259	14.65	12.00	N35° 21' 09.72"E	13.76
L97	9.02		S83° 41' 18.51"E		L108	6.03		N3° 48' 42.59"W		L118	8.96		N79° 58' 33.23"E		L129	7.15		N27° 08' 01.54"E		L139	16.46		N0° 22' 41.14"E	
C215	27.69	10.00	N16° 58' 58.63"E	19.65	C226	12.18	10.00	N31° 04' 04.22"E	11.44	C238	21.88	12.00	N27° 44' 22.92"E	18.97	C249	20.51	10.00	N31° 37' 14.85"W	17.10					
L98	7.09		N62° 20' 44.23"W		L109	7.66		N65° 56' 51.04"E		L119	8.16		N24° 29' 46.28"W		L130	9.76		S89° 37' 28.76"W						
C216	11.33	16.00	N42° 04' 06.40"W	11.09	C227	15.54	10.00	N21° 25' 50.86"E	14.02	C239	11.91	25.00	N38° 08' 52.11"W	11.80	C250	27.90	10.00	N10° 27' 09.67"W	19.69					
L99	6.19		N21° 47' 27.14"W		C228	9.09	18.00	N8° 36' 52.18"W	9.00	L120	7.82		N51° 47' 57.21"W		L131	11.50		N69° 28' 12.96"E						
C217	15.51	10.00	N22° 38' 51.73"E	14.00	L110	73.49		N5° 51' 24.97"E		C240	26.65	13.48	N1° 49' 28.09"E	22.51	C251	17.33	12.00	N28° 06' 25.18"E	15.86					
L100	11.78		N80° 12' 45.19"E		C229	18.19	25.00	N26° 42' 11.88"E	17.79	L121	15.08		N66° 02' 17.32"E		L132	8.67		N13° 15' 22.59"W						
C218	28.61	10.00	N3° 46' 45.22"E	19.80	C230	54.03	30.00	N4° 02' 38.02"W	47.02	C241	9.50	10.00	N29° 12' 46.81"E	9.14	C252	9.13	10.00	N39° 24' 31.73"W	8.82					
L101	8.42		N78° 10' 24.49"W		L111	8.57		N55° 38' 14.84"W		L122	8.34		N2° 00' 28.98"E		L133	17.18		N77° 27' 43.71"W						
C219	28.24	10.00	N2° 43' 43.88"E	19.75	C231	24.53	10.00	N14° 38' 23.93"E	18.83	C242	31.18	25.00	N33° 43' 31.88"W	29.20	C253	25.62	10.00	N9° 01' 06.61"E	19.17					
L102	10.54		N83° 37' 52.24"E		L112	12.12		N84° 55' 01.43"E		L123	7.80		N69° 27' 32.74"W		L134	9.39		N82° 24' 48.02"E						
C220	14.48	10.00	N40° 08' 43.05"E	13.25	C232	26.99	10.00	N7° 35' 33.85"E	19.51	C243	25.58	10.00	N3° 49' 59.88"E	19.16	C254	26.62	10.00	N6° 09' 26.70"E	19.43					
L103	9.11		N0° 39' 32.79"E		L113	8.04		N69° 43' 52.36"W		L124	9.62		N77° 07' 32.51"E		L135	4.72		N70° 05' 54.62"W						
C221	12.97	10.00	N36° 30' 06.87"W	12.08	C233	6.99	12.00	N53° 02' 49.83"W	6.89	C244	12.73	10.00	N40° 39' 52.64"E	11.89	C255	2.40	10.00	N76° 59' 14.73"W	2.40					
L104	9.22		N73° 39' 45.15"W		L114	4.55		N36° 21' 48.50"W		L125	4.77		N4° 12' 10.94"E		L136	7.28		N83° 52' 34.84"W						
C222	11.31	10.00	N41° 16' 14.49"W	10.71	C234	31.01	15.00	N22° 51' 23.94"E	25.77	C245	16.25	10.00	N42° 20' 24.85"W	14.52	C256	28.51	10.00	N2° 12' 50.31"W	19.79					
L105	7.94		N8° 52' 43.84"W		L115	8.57		N82° 04' 36.38"E		L126	7.68		N88° 53' 00.63"W		L137	0.10		N79° 26' 54.22"E						
C223	30.67	20.00	N35° 03' 26.18"E	27.75	C235	27.86	10.00	N2° 16' 03.64"E	19.68	C246	12.69	10.00	N52° 31' 59.36"W	11.85	C257	18.54	10.00	N26° 20' 13.82"E	16.00					

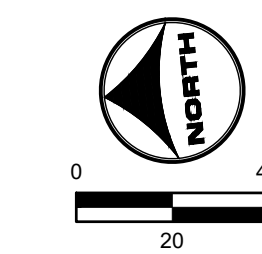

811 UNCC CALL BEFORE YOU DIG
 1-800-922-1987
 Utility Notification Center of Colorado

DRAWN BY: ACH	JOB DATE: 11/29/2023	BAR IS ONE INCH ON OFFICIAL DRAWINGS.
APPROVED: GLP	JOB NUMBER: 201662.03	0" = 1"
CAD DATE: 11/30/2023		IF NOT ONE INCH, ADJUST SCALE ACCORDINGLY.
CAD FILE: J:\2020\201662.03\CAD\DWGS\C\GRADING		

NO.	DATE	BY	REVISION DESCRIPTION

HRGreen
 HR GREEN - DENVER
 5613 DTC PARKWAY SUITE 950
 DENVER CO 80111
 PHONE: 720.602.4999
 FAX: 713.965.0044

GRANDVIEW RESERVE
DR HORTON
 FALCON, COLORADO

CONSTRUCTION DOCUMENTS
 TRIBUTARY 2 BANKFULL GRADING

SHEET
GR18

22

HR GREEN - DENVER 5613 DTC PARKWAY SUITE 950 DENVER CO 80111 PHONE: 720.602.4999 FAX: 713.965.0044

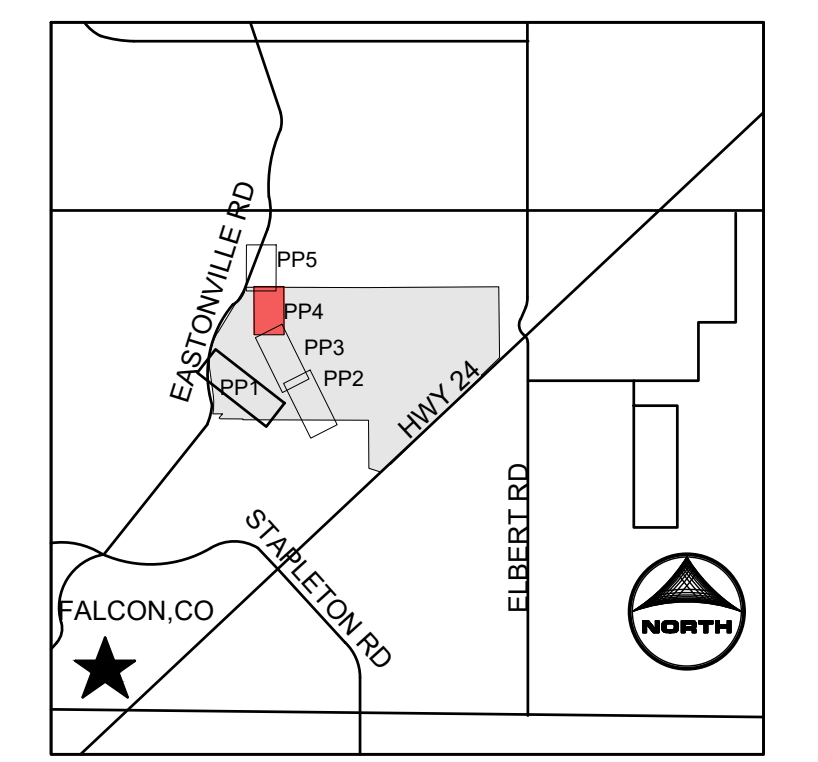
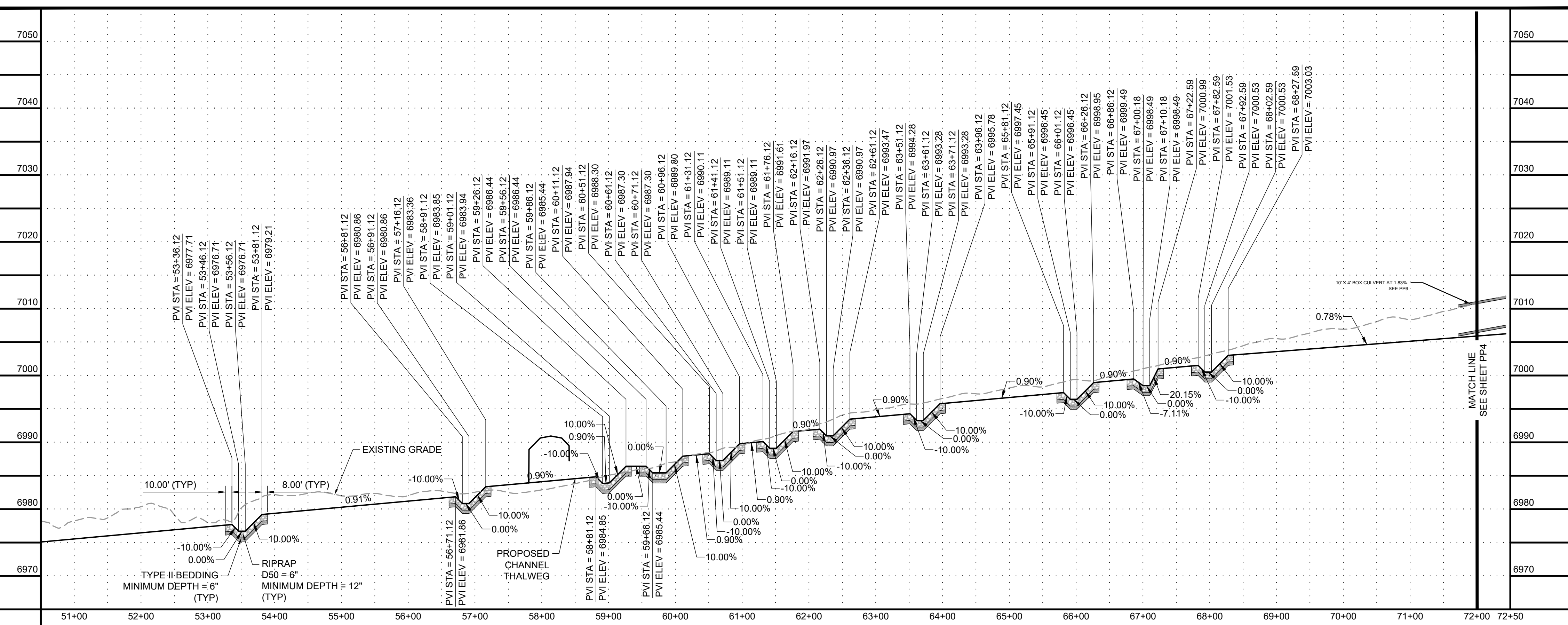
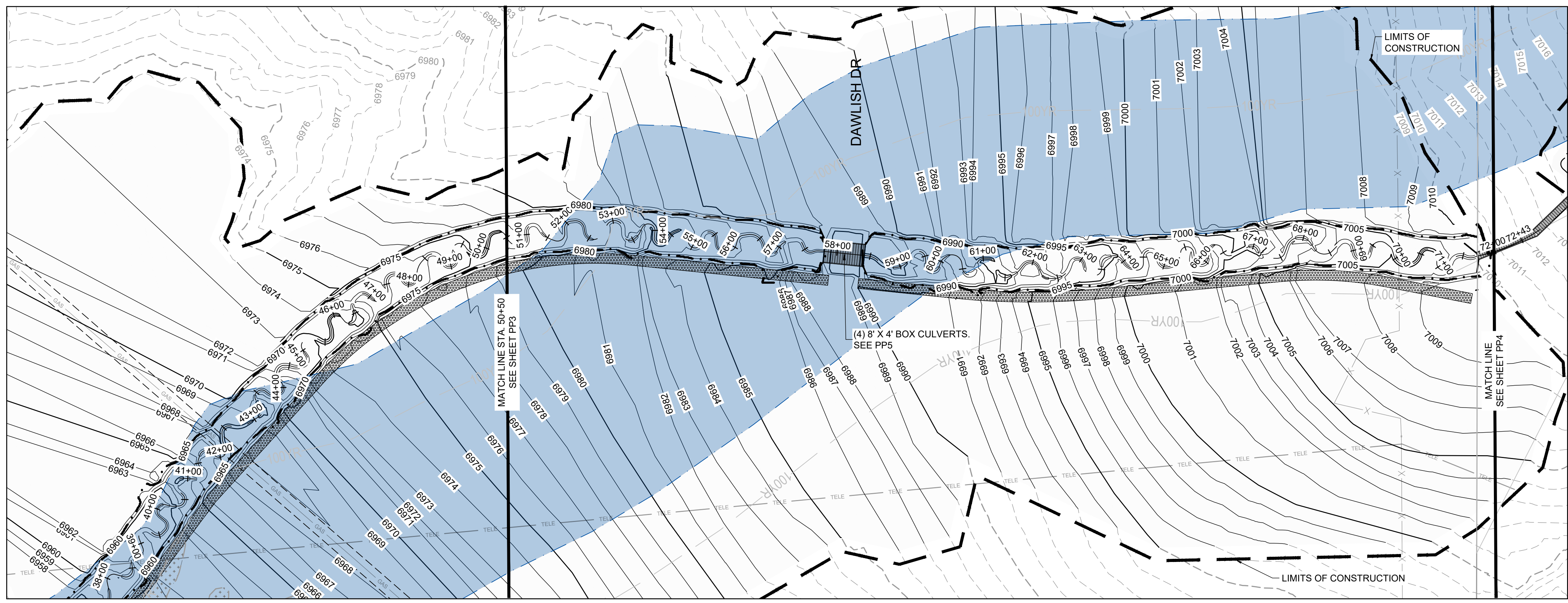

- PROJECT LEGEND:**
- PROPERTY LINE
 - ROAD CENTERLINE
 - RIGHT-OF-WAY LINE
 - 5250 PROPOSED MAJOR CONTOUR
 - PROPOSED MINOR CONTOUR
 - SECTION LINE
 - EXISTING EASEMENT
 - X-X-X- EXISTING FENCE
 - 5250 EXISTING MAJOR CONTOUR
 - EXISTING MINOR CONTOUR
 - FLOW ARROW
 - LIMITS OF CONSTRUCTION
 - PROPOSED 100-YR FLOODPLAIN
 - EFFECTIVE 100-YR FLOODPLAIN
 - EXISTING WETLANDS - JURISDICTIONAL
 - EXISTING WETLANDS - NONJURISDICTIONAL
 - PROPOSED MAINTENANCE TRAIL

- NOTES:**
1. BASIS OF BEARINGS: THE EAST LINE OF SECTION 21, BEING MONUMENTED AT THE SOUTHEAST CORNER BY A 3-1/4" ALUMINUM SURVEYOR'S CAP STAMPED "PS INC PLS 30087 1996", BEING APPROPRIATELY MARKED, AND BEING MONUMENTED AT THE NORTHEAST CORNER BY A 3-1/4" ALUMINUM SURVEYOR'S CAP STAMPED "PS INC PLS 30087 1996", BEING APPROPRIATELY MARKED, BEING ASSUMED TO BEAR NORTH 00 DEGREES 52 MINUTES 26 SECONDS WEST, A DISTANCE OF 5290.17 FEET.
 2. BENCHMARK: DESIGNATION = F 24
PID = JK0240
DESCRIPTION = DISK ON TOP OF CONCRETE MONUMENT
CONTROL POINT COORDINATE SYSTEM: NAVD88
NORTHING: 1421049.80
EASTING: 3273631.55
ELEVATION: 6866.33
 3. ALIGNMENT NOT FOR USE IN CONSTRUCTION. REFER TO NORTHINGS AND EASTINGS
 4. PLAN SET APPROVAL APPLIES TO THE LIMITS OF CONSTRUCTION. PLEASE SEE GRANDVIEW FILING NUMBER 1 PLAN SET FOR GRADING OUTSIDE OF THE CHANNEL LIMITS OF CONSTRUCTION.
 5. TRIBUTARY 1 TO BE CONSTRUCTED WITH FILING 1 (AREA SOUTH OF TRIBUTARY 1), TRIBUTARY 2 TO BE CONSTRUCTED WITH FILING 2 (AREA NORTH OF TRIBUTARY 1 AND SOUTHWEST OF TRIBUTARY 2), BOX CULVERTS/CROSSINGS ALONG TRIBUTARY 2 TO BE CONSTRUCTED WITH TRIBUTARY IMPROVEMENTS.

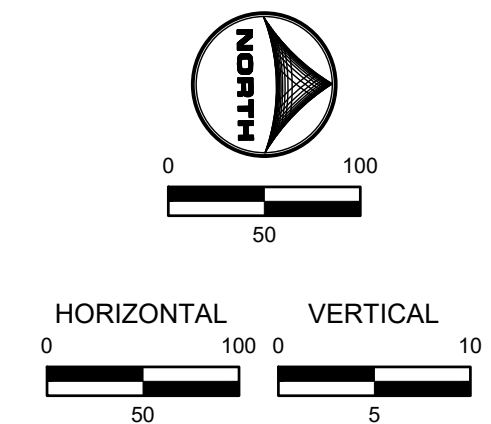

811 UNCC CALL BEFORE YOU DIG
811 OR 1-800-922-1987
Utility Notification Center of Colorado

FLORIDA LICENSED PROFESSIONAL ENGINEER
37081
Gregory L. Parks

DRAWN BY: TBI JOB DATE: 11/30/2023
 APPROVED: GLP JOB NUMBER: 201662.03
 CAD DATE: 11/30/2023
 CAD FILE: J:\2020\201662.03\CAD\dwgs\CIP\PLAN AND PROFILE

BAR IS ONE INCH ON OFFICIAL DRAWINGS.
 IF NOT ONE INCH, ADJUST SCALE ACCORDINGLY.

NO.	DATE	BY	REVISION DESCRIPTION

HRGreen
 HR GREEN - DENVER
 5613 DTC PARKWAY SUITE 950
 DENVER CO 80111
 PHONE: 720.602.4999
 FAX: 713.965.0044

GRANDVIEW RESERVE
DR HORTON
 FALCON, COLORADO

CONSTRUCTION DOCUMENTS
 DRAINAGE TRIBUTARY 2 PLAN AND PROFILE

SHEET PP4 33

HR GREEN - DENVER: 5613 DTC PARKWAY SUITE 950, DENVER CO 80111, PHONE: 720.602.4999, FAX: 713.965.0044

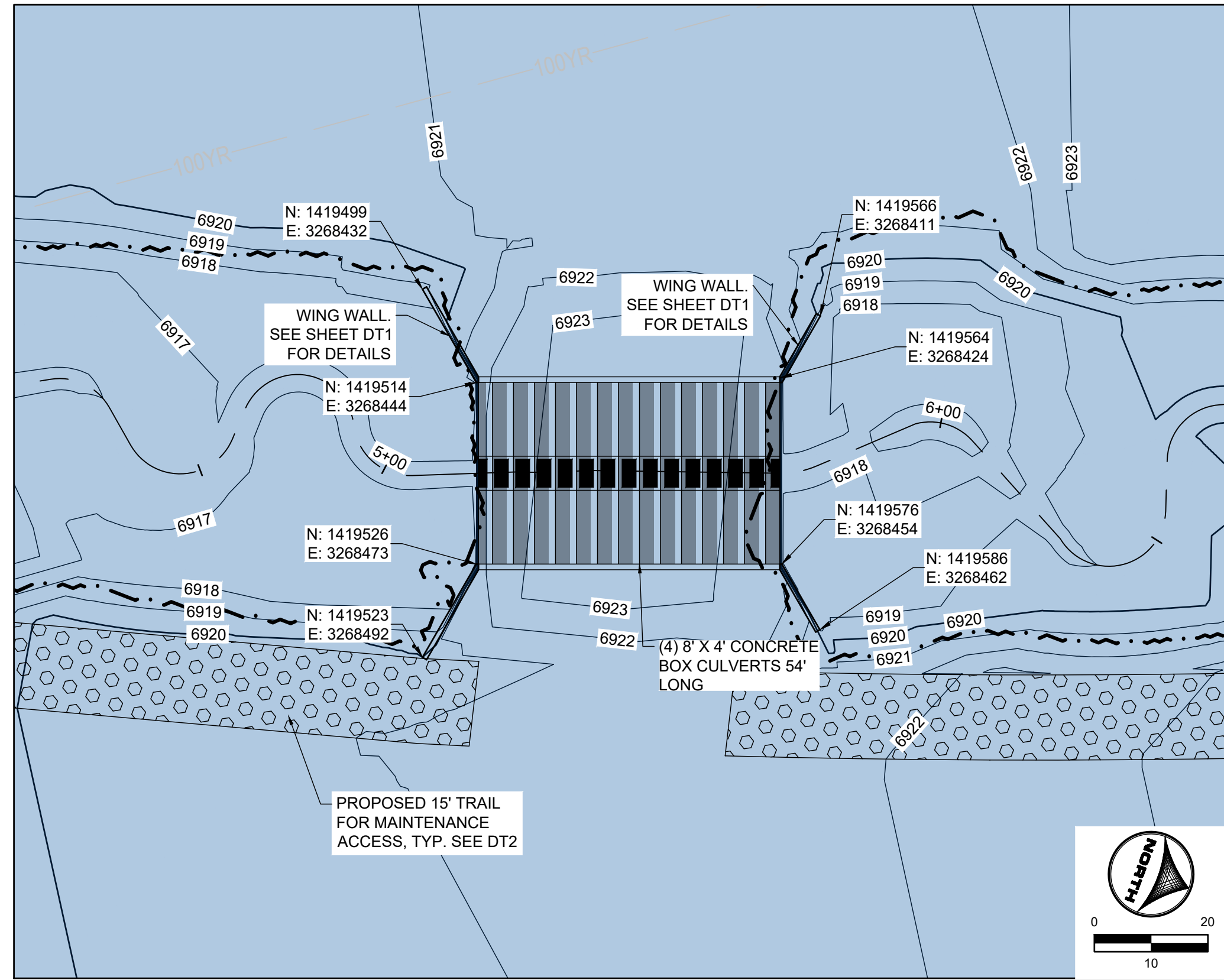

ROAD G CULVERT CROSSING

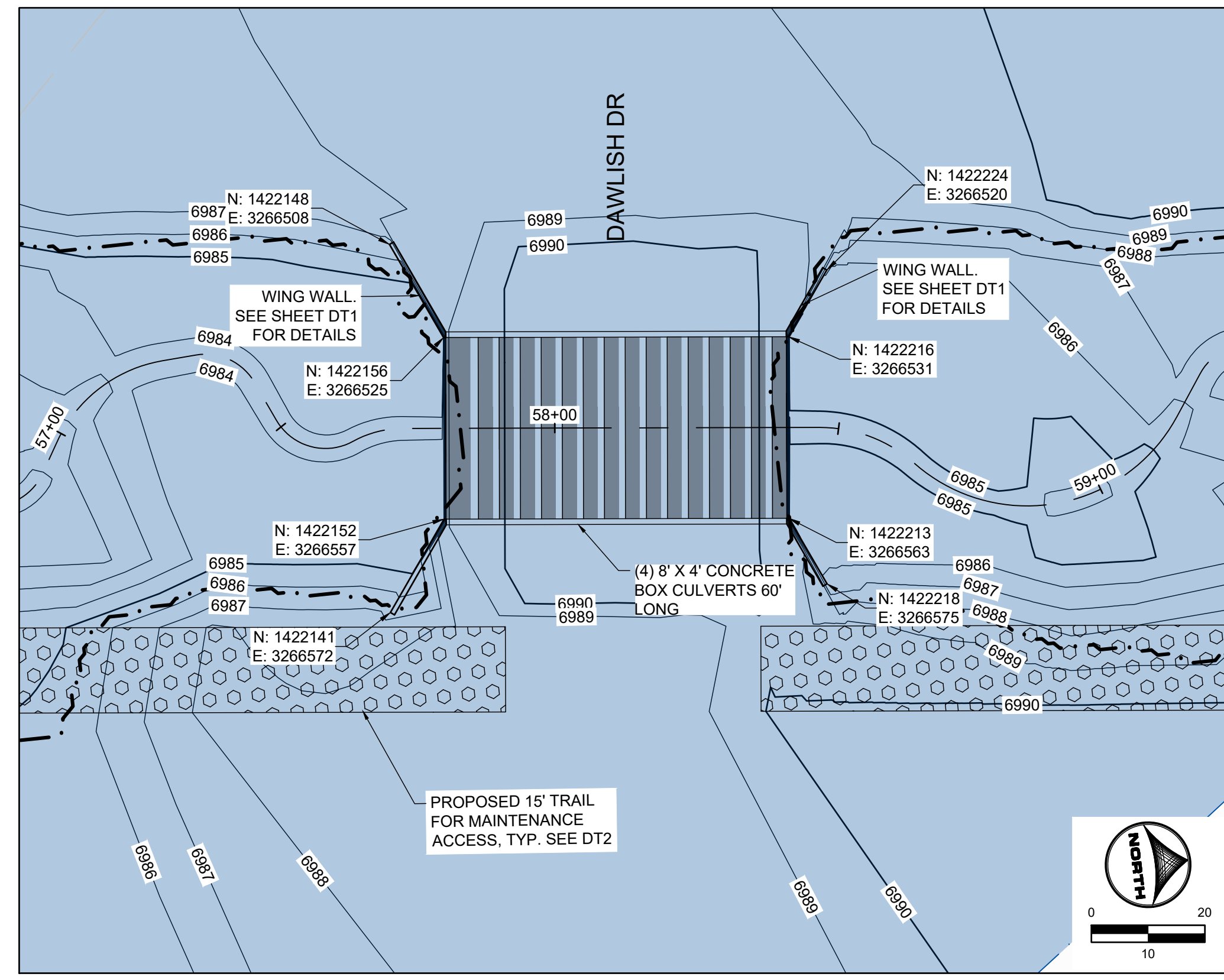

DAWLISH DR CULVERT CROSSING

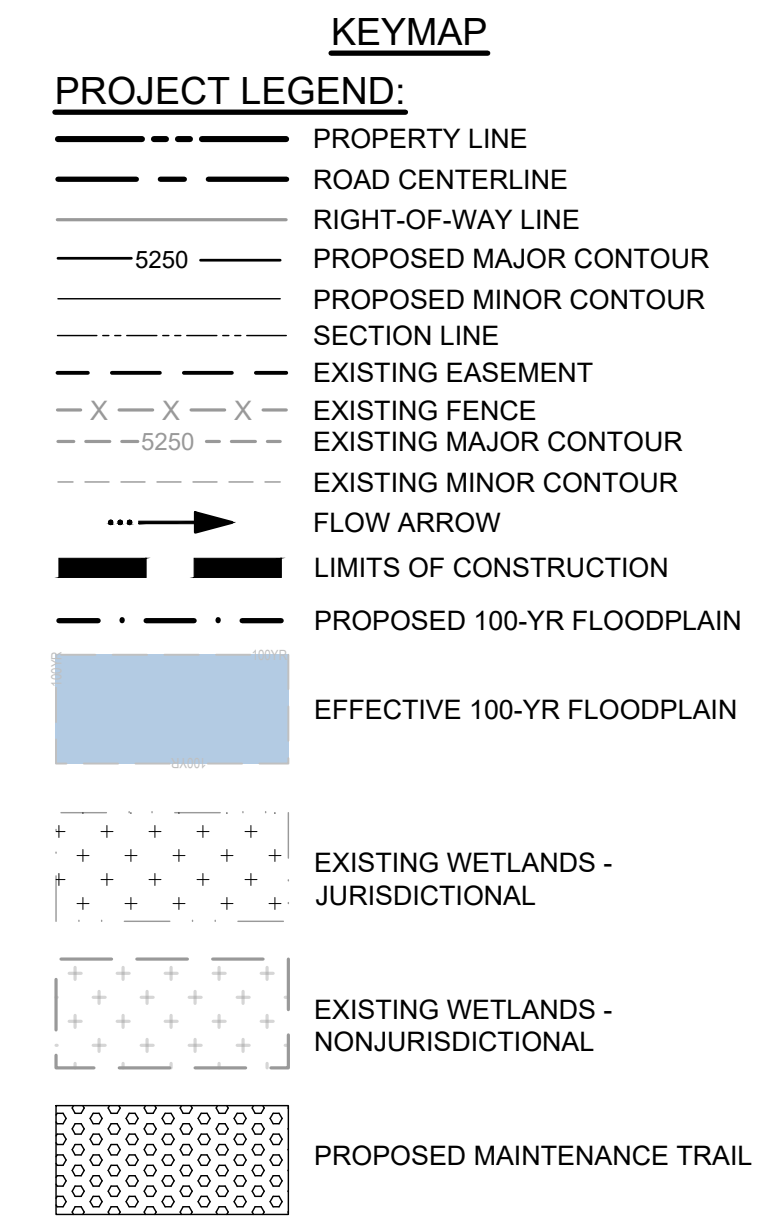
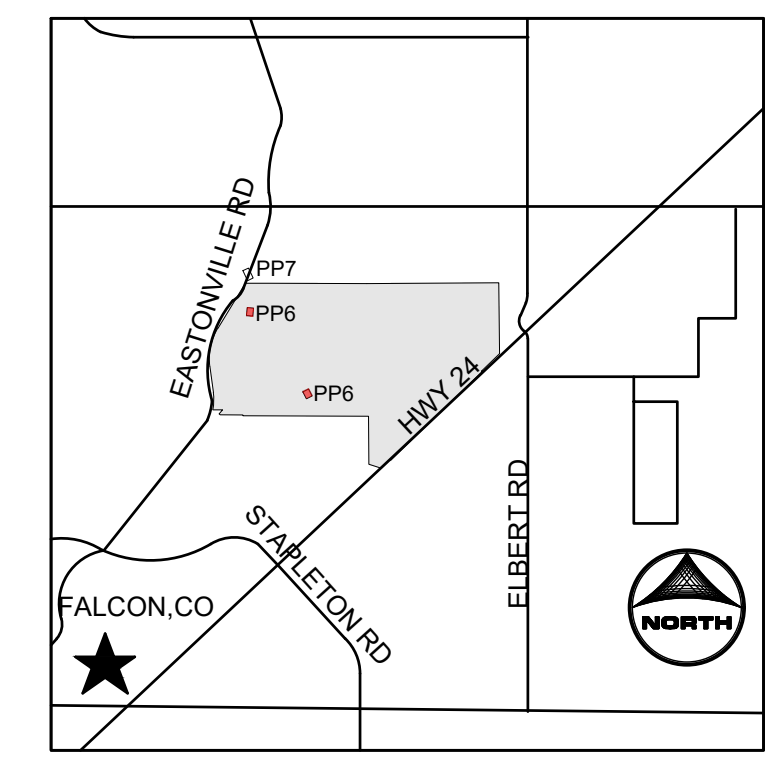

- NOTES:**
- BASIS OF BEARINGS: THE EAST LINE OF SECTION 21, BEING MONUMENTED AT THE SOUTHEAST CORNER BY A 3-1/4" ALUMINUM SURVEYOR'S CAP STAMPED "PS INC PLS 30087 1996", BEING APPROPRIATELY MARKED, AND BEING MONUMENTED AT THE NORTHEAST CORNER BY A 3-1/4" ALUMINUM SURVEYOR'S CAP STAMPED "PS INC PLS 30087 1996", BEING APPROPRIATELY MARKED, BEING ASSUMED TO BEAR NORTH 00 DEGREES 52 MINUTES 26 SECONDS WEST, A DISTANCE OF 5290.17 FEET.
 - BENCHMARK: DESIGNATION = F 24
PID = JK0240
DESCRIPTION = DISK ON TOP OF CONCRETE MONUMENT
CONTROL POINT COORDINATE SYSTEM: NAVD88
NORTHING: 1421049.80
EASTING: 3273631.55
ELEVATION: 6866.33
 - ALIGNMENT NOT FOR USE IN CONSTRUCTION. REFER TO NORTHINGS AND EASTINGS
 - PLAN SET APPROVAL APPLIES TO THE LIMITS OF CONSTRUCTION. PLEASE SEE GRANDVIEW FILING NUMBER 1 PLAN SET FOR GRADING OUTSIDE OF THE CHANNEL LIMITS OF CONSTRUCTION.
 - TRIBUTARY 1 TO BE CONSTRUCTED WITH FILING 1 (AREA SOUTH OF TRIBUTARY 1), TRIBUTARY 2 TO BE CONSTRUCTED WITH FILING 2 (AREA NORTH OF TRIBUTARY 1 AND SOUTHWEST OF TRIBUTARY 2), BOX CULVERTS/CROSSINGS ALONG TRIBUTARY 2 TO BE CONSTRUCTED WITH TRIBUTARY IMPROVEMENTS.

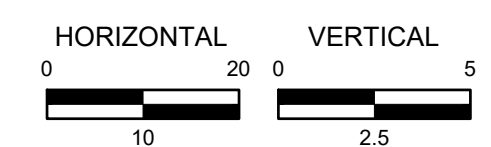
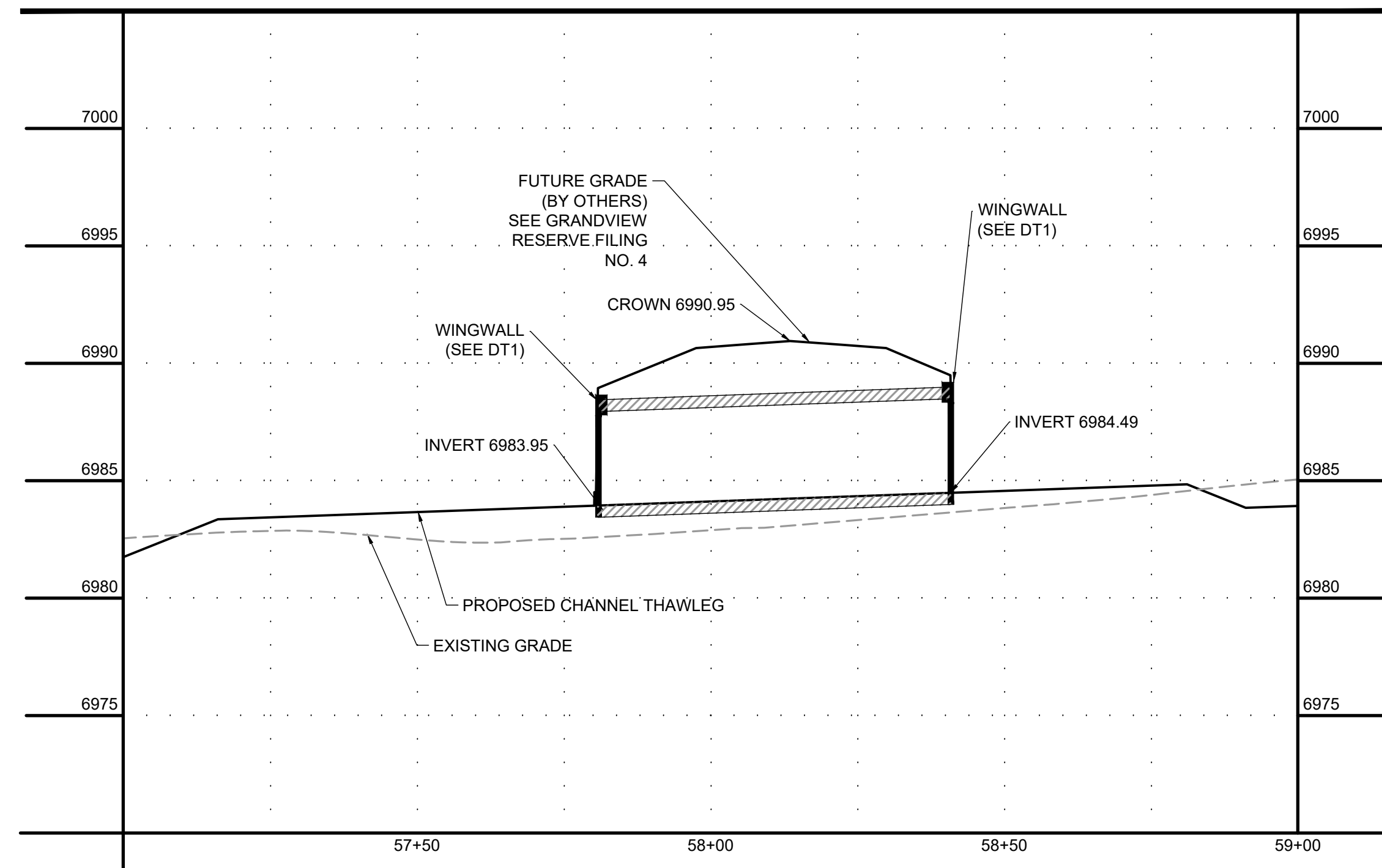
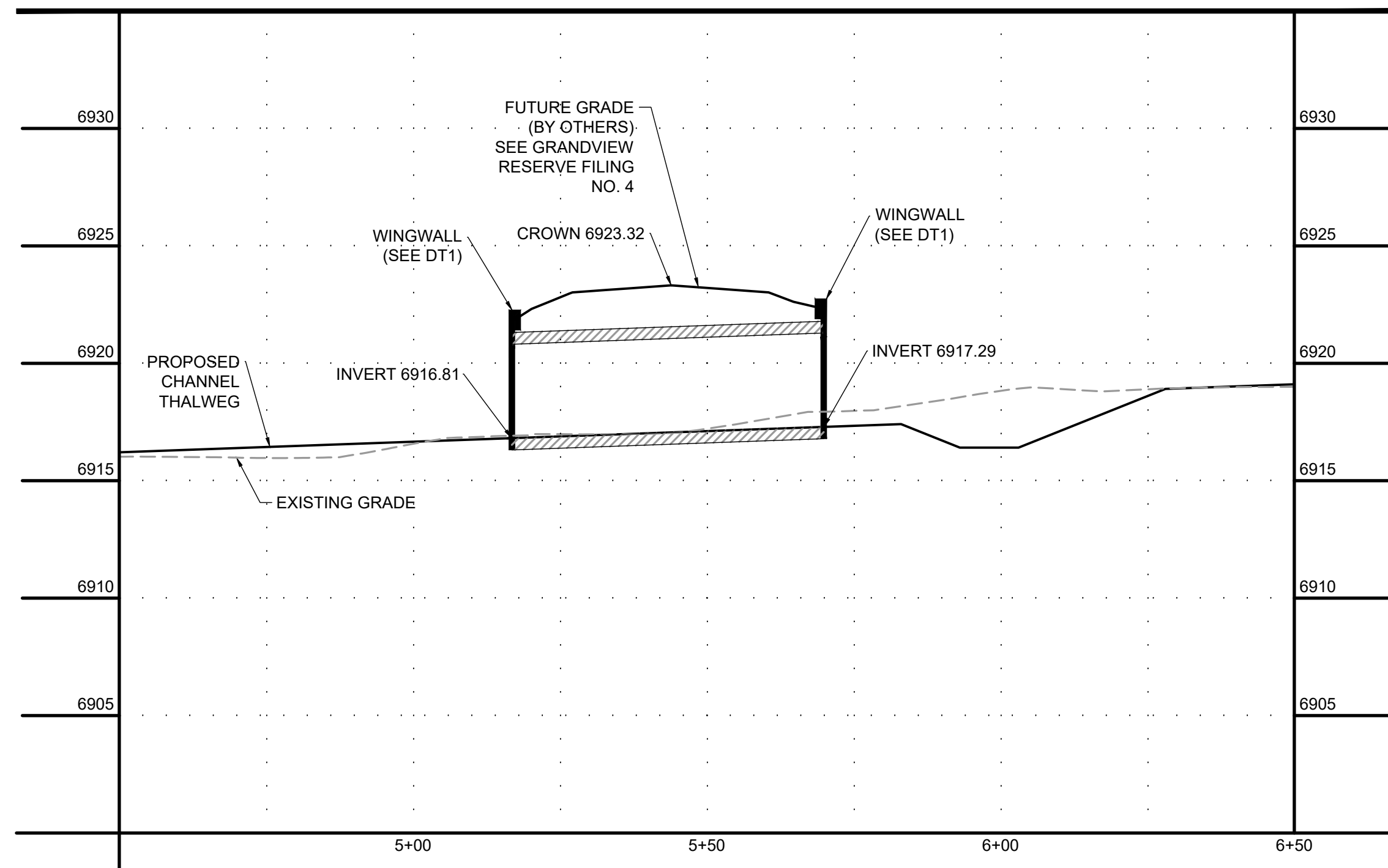

DRAWN BY: TBI	JOB DATE: 11/30/2023	BAR IS ONE INCH ON OFFICIAL DRAWINGS.
APPROVED: GLP	JOB NUMBER: 201662.03	0" = 1"
CAD DATE: 11/30/2023		IF NOT ONE INCH, ADJUST SCALE ACCORDINGLY.
CAD FILE: J:\2020\201662.03\CAD\Drawings\CIPAN AND PROFILE		

NO.	DATE	BY	REVISION DESCRIPTION

HRGreen
 HR GREEN - DENVER
 5613 DTC PARKWAY SUITE 950
 DENVER CO 80111
 PHONE: 720.602.4999
 FAX: 713.965.0044

GRANDVIEW RESERVE
DR HORTON
 FALCON, COLORADO

CONSTRUCTION DOCUMENTS
 DRAINAGE CULVERTS PLAN AND PROFILE

SHEET
 PP6
 35

811 UNCC CALL BEFORE YOU DIG
 811 OR 1-800-922-1987
 Utility Notification Center of Colorado

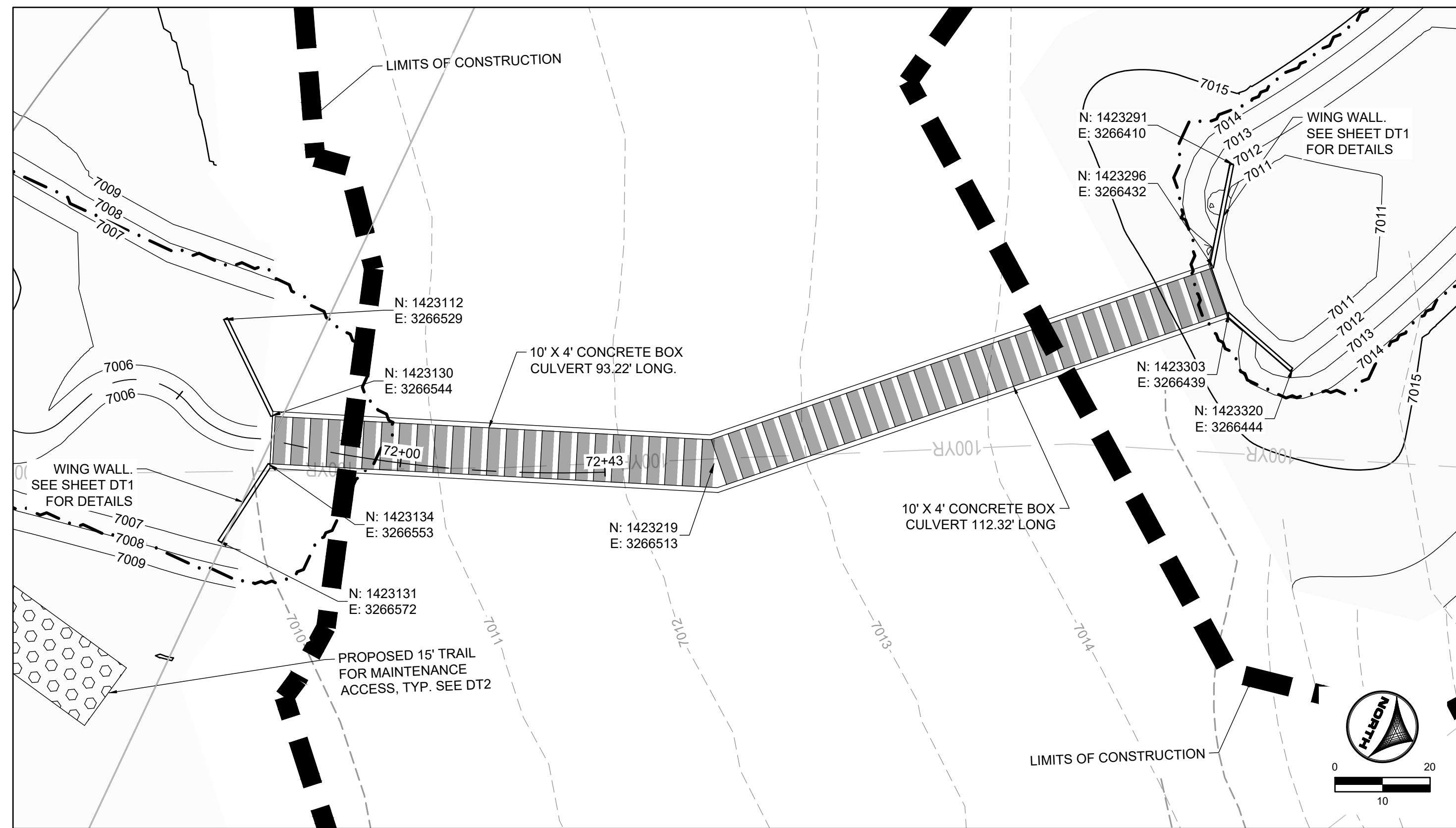

REX ROAD CULVERT CROSSING

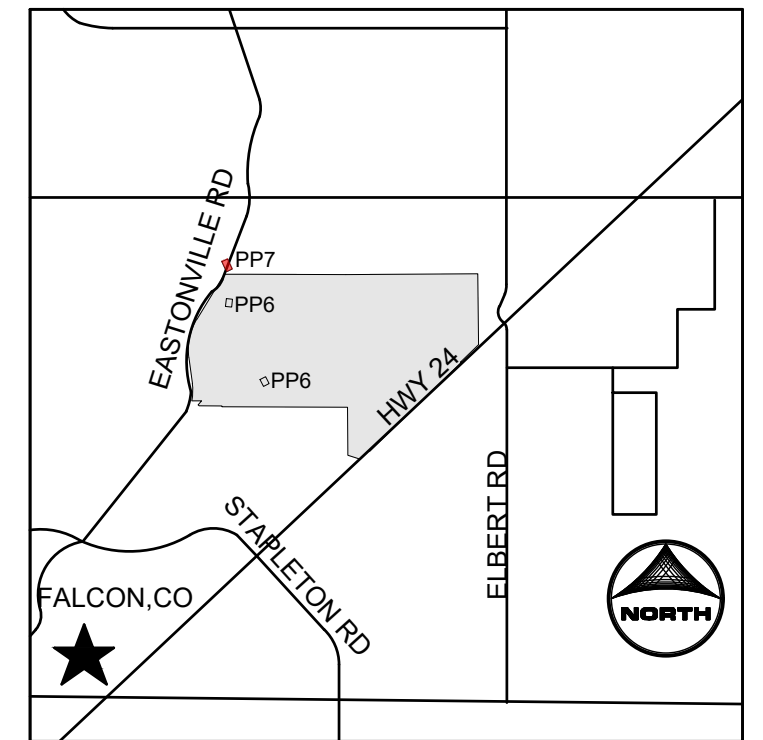
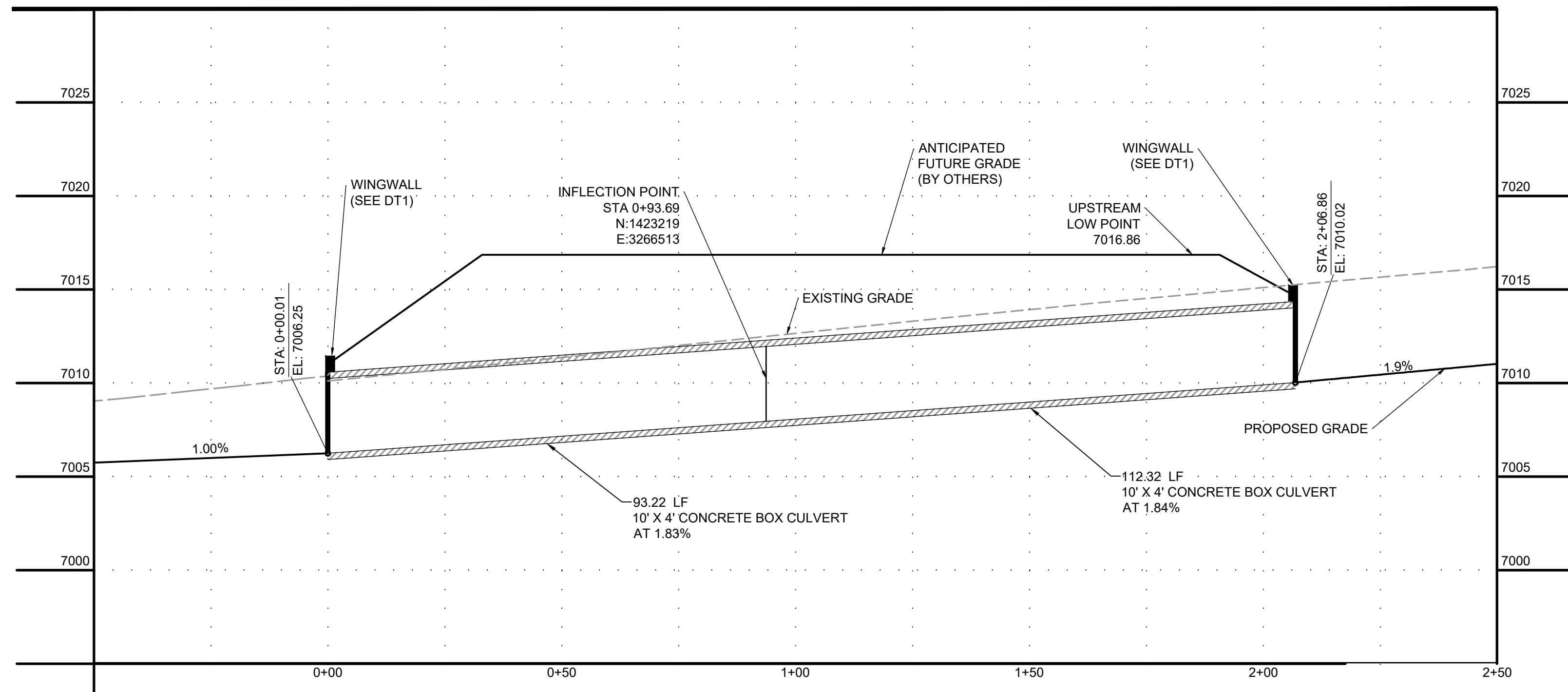

KEYMAP

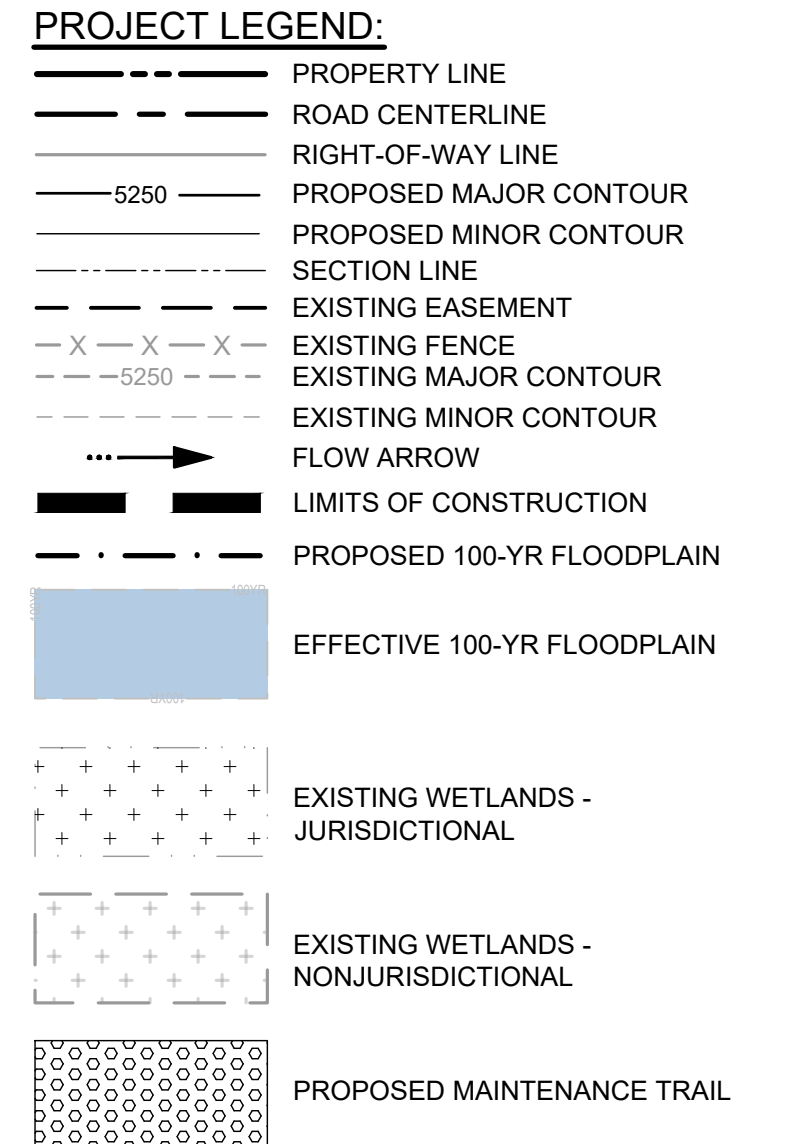

NOTES:

- BASIS OF BEARINGS: THE EAST LINE OF SECTION 21, BEING MONUMENTED AT THE SOUTHEAST CORNER BY A 3-1/4" ALUMINUM SURVEYOR'S CAP STAMPED "PS INC PLS 30087 1996", BEING APPROPRIATELY MARKED, AND BEING MONUMENTED AT THE NORTHEAST CORNER BY A 3-1/4" ALUMINUM SURVEYOR'S CAP STAMPED "PS INC PLS 30087 1996", BEING APPROPRIATELY MARKED, BEING ASSUMED TO BEAR NORTH 00 DEGREES 52 MINUTES 26 SECONDS WEST, A DISTANCE OF 5290.17 FEET.
- BENCHMARK: DESIGNATION = F 24
PID = JK0240
DESCRIPTION = DISK ON TOP OF CONCRETE MONUMENT
CONTROL POINT COORDINATE SYSTEM: NAVD88
NORTHING: 1421049.80
EASTING: 3273631.55
ELEVATION: 6866.33
- ALIGNMENT NOT FOR USE IN CONSTRUCTION. REFER TO NORTHINGS AND EASTINGS
- PLAN SET APPROVAL APPLIES TO THE LIMITS OF CONSTRUCTION. PLEASE SEE GRANDVIEW FILING NUMBER 1 PLAN SET FOR GRADING OUTSIDE OF THE CHANNEL LIMITS OF CONSTRUCTION.
- TRIBUTARY 1 TO BE CONSTRUCTED WITH FILING 1 (AREA SOUTH OF TRIBUTARY 1), TRIBUTARY 2 TO BE CONSTRUCTED WITH FILING 2 (AREA NORTH OF TRIBUTARY 1 AND SOUTHWEST OF TRIBUTARY 2), BOX CULVERTS/CROSSINGS ALONG TRIBUTARY 2 TO BE CONSTRUCTED WITH TRIBUTARY IMPROVEMENTS.

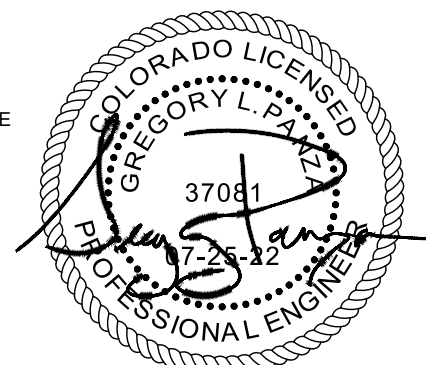

DRAWN BY: TBI JOB DATE: 11/30/2023
 APPROVED: GLP JOB NUMBER: 201662.03
 CAD DATE: 11/30/2023
 CAD FILE: J:\2020\201662.03\CAD\DWGS\CIP\PLAN AND PROFILE

BAR IS ONE INCH ON OFFICIAL DRAWINGS.
 IF NOT ONE INCH, ADJUST SCALE ACCORDINGLY.

NO.	DATE	BY	REVISION DESCRIPTION

HR GREEN - DENVER
 5613 DTC PARKWAY SUITE 950
 DENVER CO 80111
 PHONE: 720.602.4999
 FAX: 713.965.0044

GRANDVIEW RESERVE
 DR HORTON
 FALCON, COLORADO

CONSTRUCTION DOCUMENTS
 DRAINAGE CULVERT PLAN AND PROFILE

SHEET
 PP7
 36

HR GREEN \cadd\pdp\key\HRG\X_EBaser_01\XC_Wingwalls\xc-dgn\662_10\xc-row\F1_662_10\xc-row\F1_662_10\xc-row\F2_662_10\xc-row\F2_662_10\xc-row\F3_662_10\xc-row\F3_662_10\xc-row\F4_662_10\xc-row\F4_662_10\xc-row\F5_662_10\xc-row\F5_662_10\xc-row\F6_662_10\xc-row\F6_662_10\xc-row\F7_662_10\xc-row\F7_662_10\xc-row\F8_662_10\xc-row\F8_662_10\xc-row\F9_662_10\xc-row\F9_662_10\xc-row\F10_662_10\xc-row\F10_662_10\xc-row\F11_662_10\xc-row\F11_662_10\xc-row\F12_662_10\xc-row\F12_662_10\xc-row\F13_662_10\xc-row\F13_662_10\xc-row\F14_662_10\xc-row\F14_662_10\xc-row\F15_662_10\xc-row\F15_662_10\xc-row\F16_662_10\xc-row\F16_662_10\xc-row\F17_662_10\xc-row\F17_662_10\xc-row\F18_662_10\xc-row\F18_662_10\xc-row\F19_662_10\xc-row\F19_662_10\xc-row\F20_662_10\xc-row\F20_662_10\xc-row\F21_662_10\xc-row\F21_662_10\xc-row\F22_662_10\xc-row\F22_662_10\xc-row\F23_662_10\xc-row\F23_662_10\xc-row\F24_662_10\xc-row\F24_662_10\xc-row\F25_662_10\xc-row\F25_662_10\xc-row\F26_662_10\xc-row\F26_662_10\xc-row\F27_662_10\xc-row\F27_662_10\xc-row\F28_662_10\xc-row\F28_662_10\xc-row\F29_662_10\xc-row\F29_662_10\xc-row\F30_662_10\xc-row\F30_662_10\xc-row\F31_662_10\xc-row\F31_662_10\xc-row\F32_662_10\xc-row\F32_662_10\xc-row\F33_662_10\xc-row\F33_662_10\xc-row\F34_662_10\xc-row\F34_662_10\xc-row\F35_662_10\xc-row\F35_662_10\xc-row\F36_662_10\xc-row\F36_662_10\xc-row\F37_662_10\xc-row\F37_662_10\xc-row\F38_662_10\xc-row\F38_662_10\xc-row\F39_662_10\xc-row\F39_662_10\xc-row\F40_662_10\xc-row\F40_662_10\xc-row\F41_662_10\xc-row\F41_662_10\xc-row\F42_662_10\xc-row\F42_662_10\xc-row\F43_662_10\xc-row\F43_662_10\xc-row\F44_662_10\xc-row\F44_662_10\xc-row\F45_662_10\xc-row\F45_662_10\xc-row\F46_662_10\xc-row\F46_662_10\xc-row\F47_662_10\xc-row\F47_662_10\xc-row\F48_662_10\xc-row\F48_662_10\xc-row\F49_662_10\xc-row\F49_662_10\xc-row\F50_662_10\xc-row\F50_662_10\xc-row\F51_662_10\xc-row\F51_662_10\xc-row\F52_662_10\xc-row\F52_662_10\xc-row\F53_662_10\xc-row\F53_662_10\xc-row\F54_662_10\xc-row\F54_662_10\xc-row\F55_662_10\xc-row\F55_662_10\xc-row\F56_662_10\xc-row\F56_662_10\xc-row\F57_662_10\xc-row\F57_662_10\xc-row\F58_662_10\xc-row\F58_662_10\xc-row\F59_662_10\xc-row\F59_662_10\xc-row\F60_662_10\xc-row\F60_662_10\c

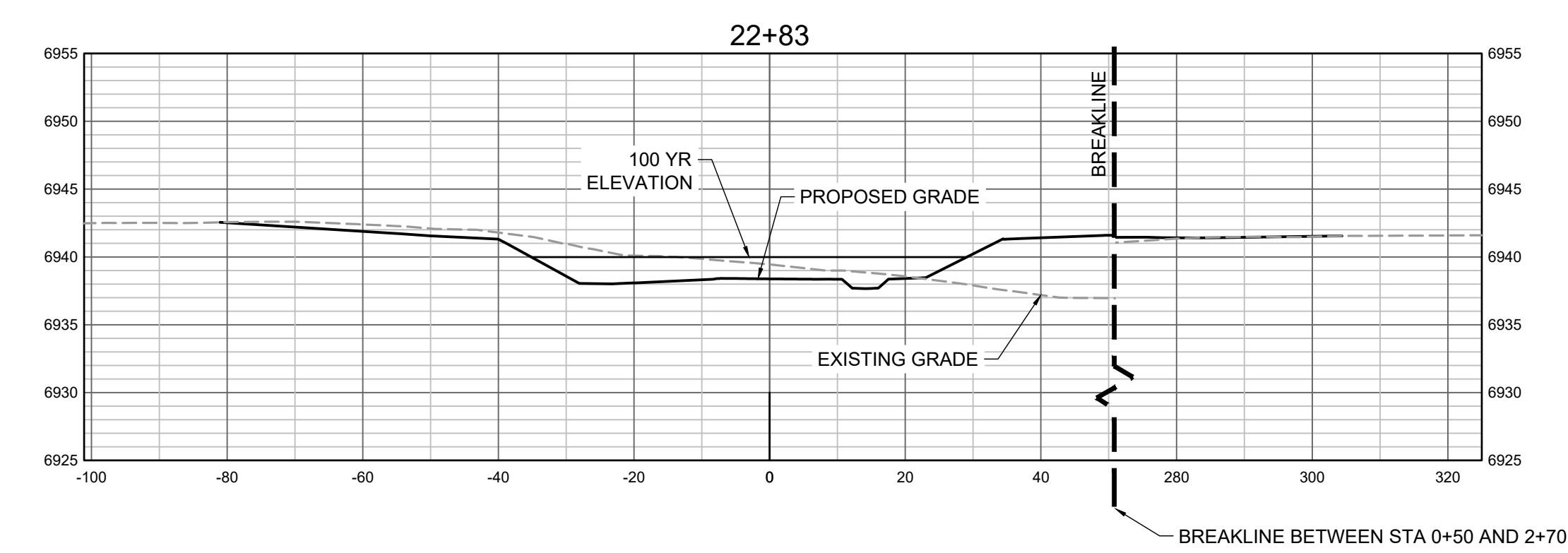
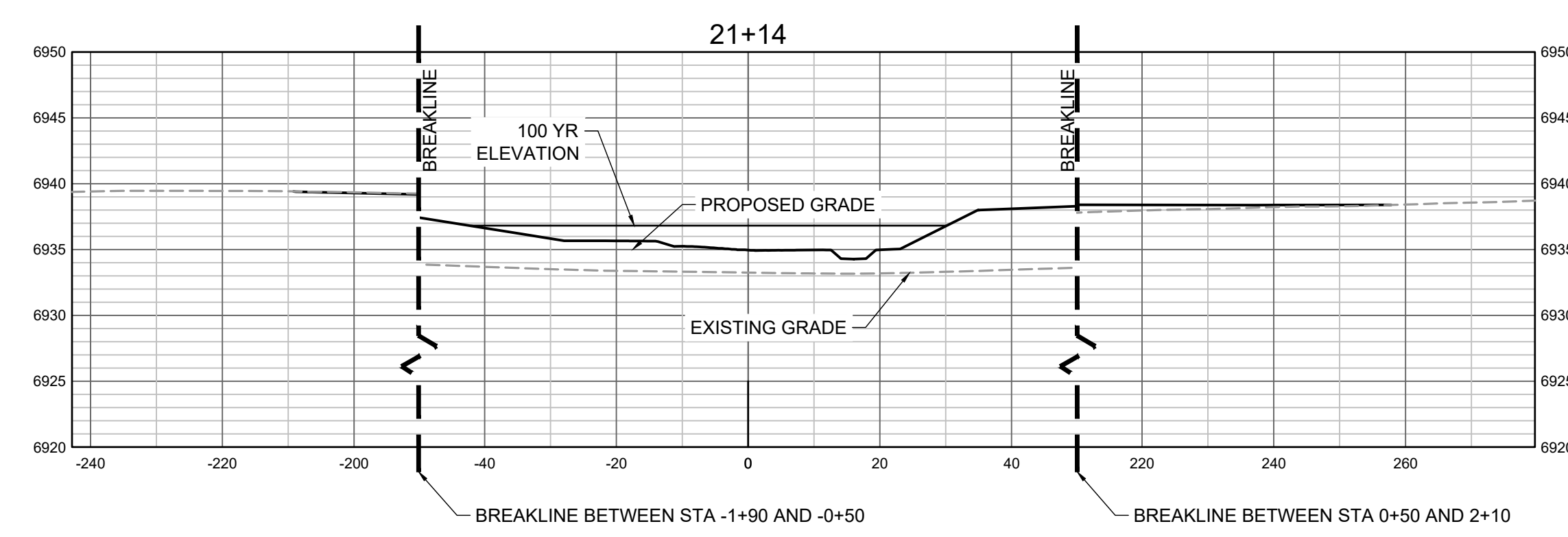
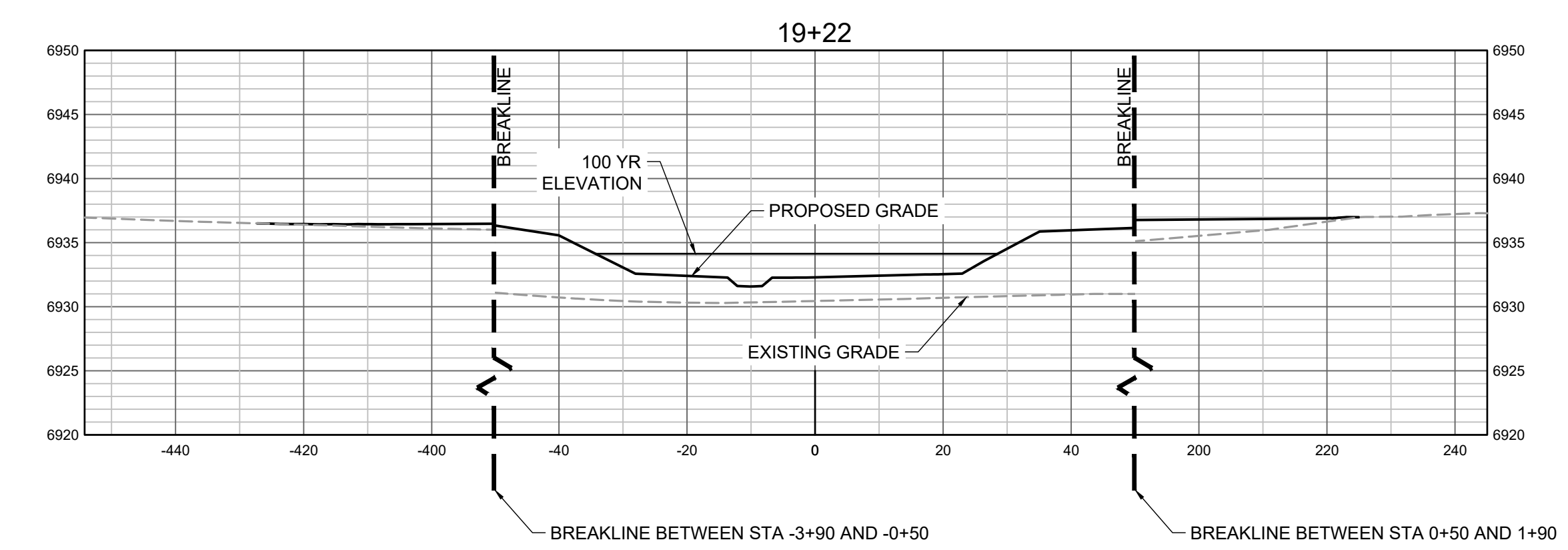
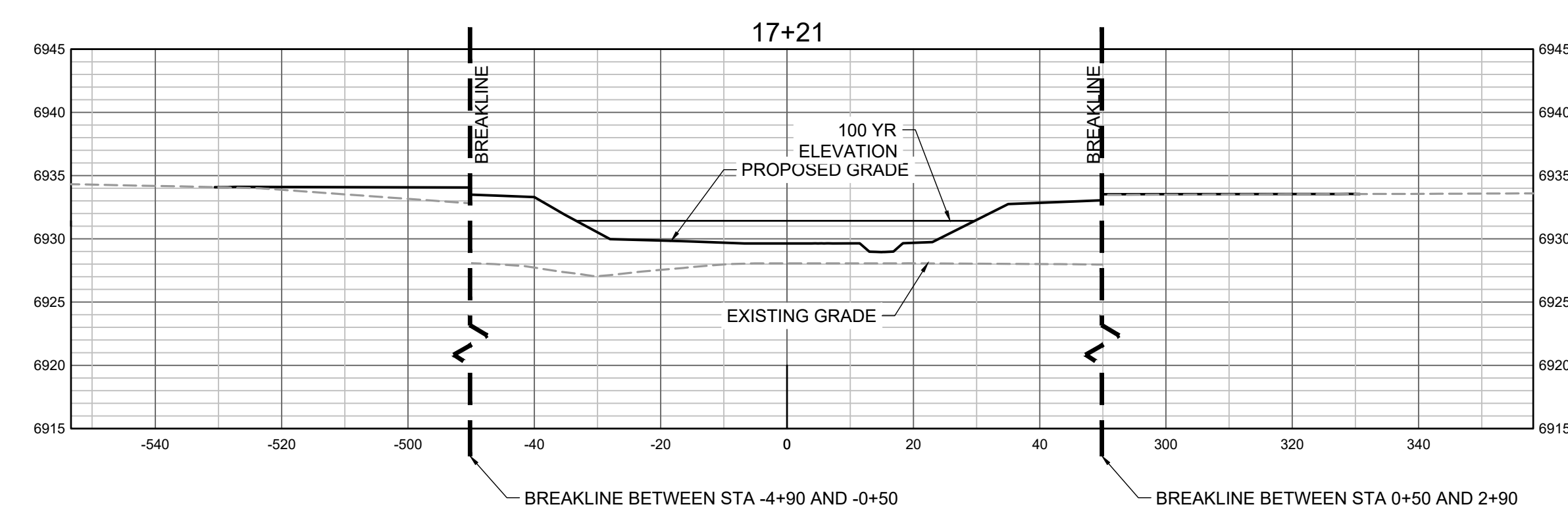
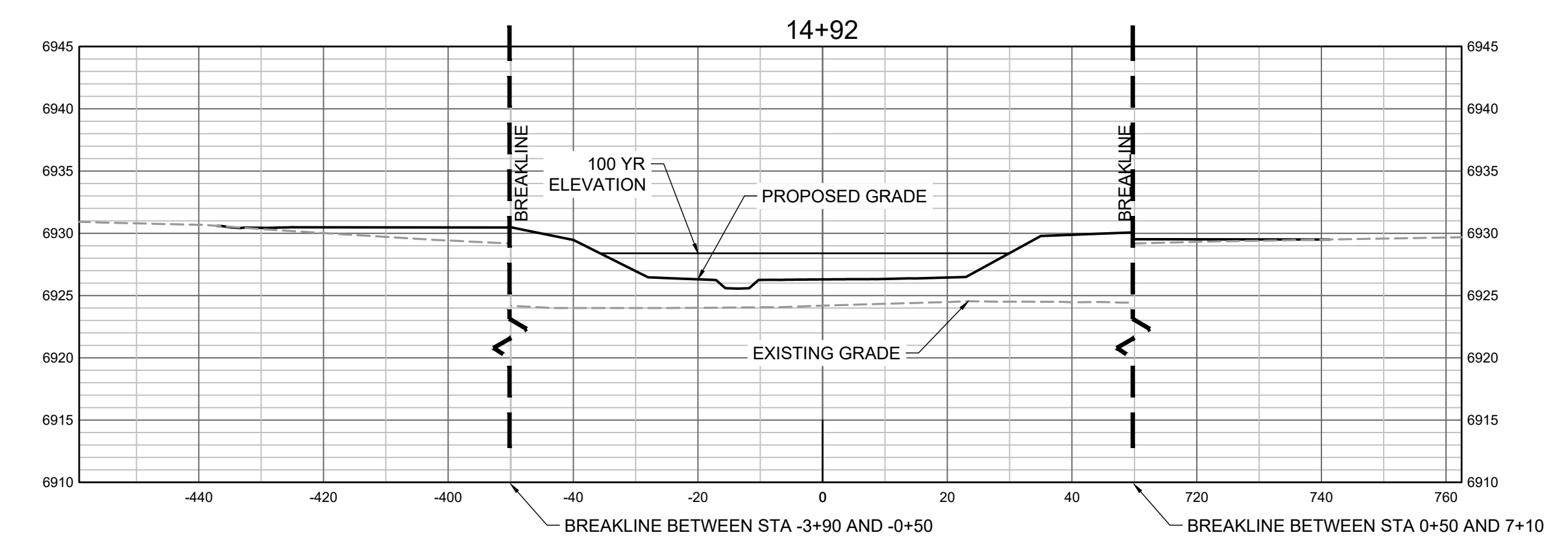
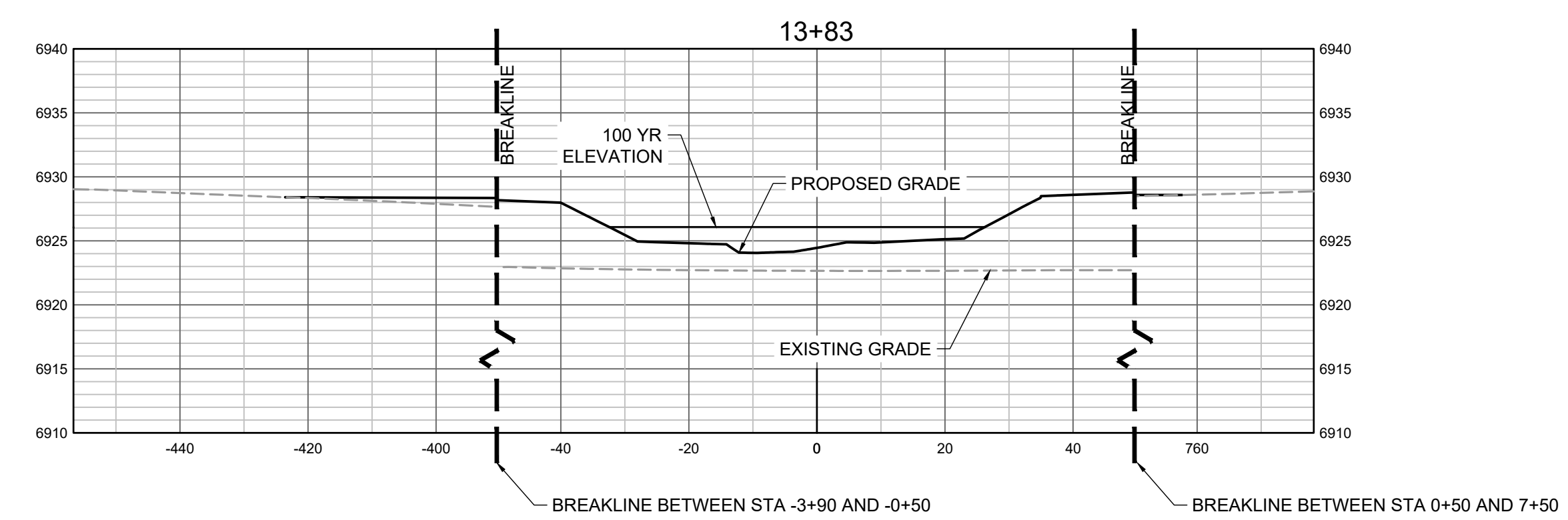
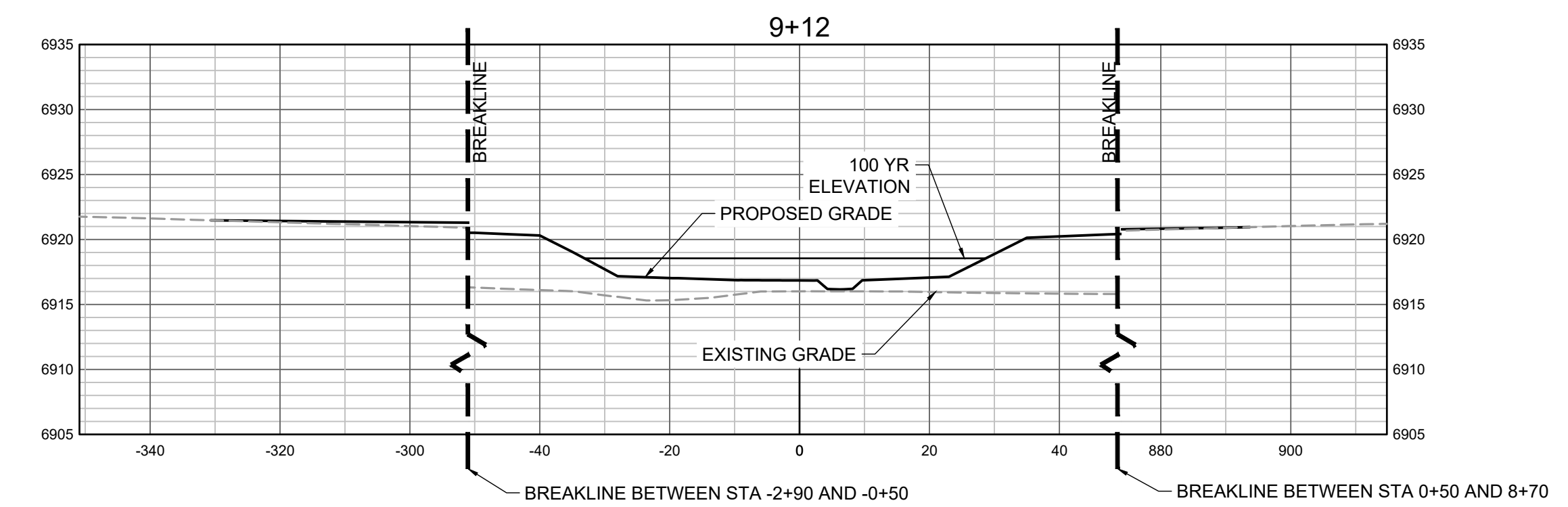
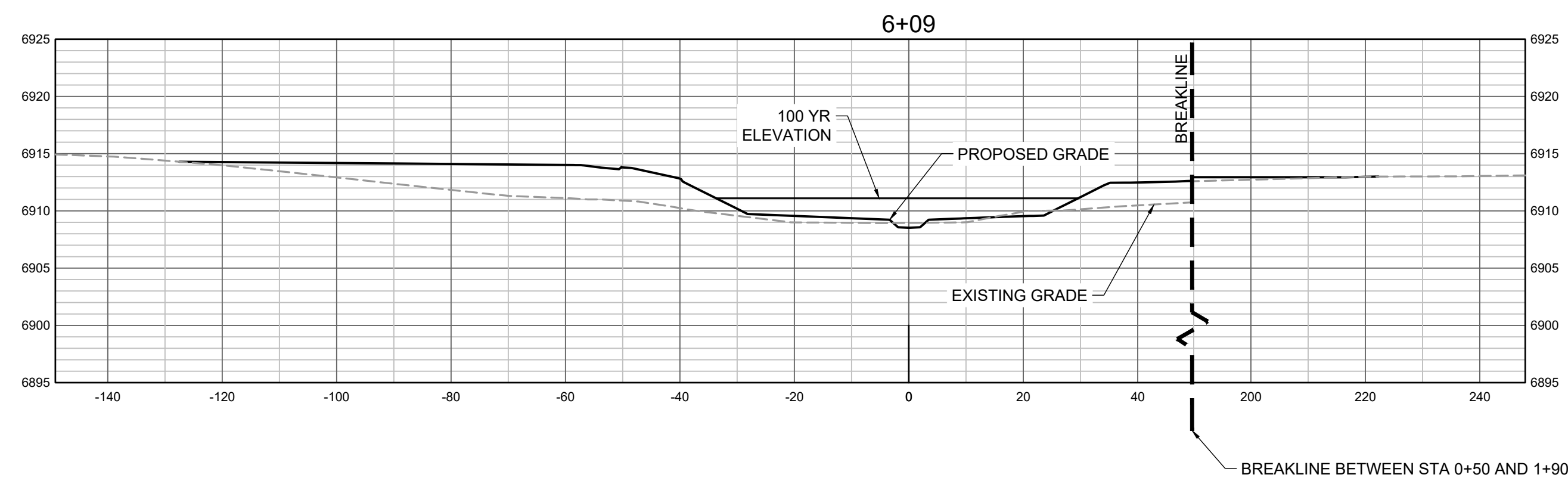

PROPOSED GRADES TO TIE INTO GRANDVIEW RESERVE FILING 1. REFER TO THE GRANDVIEW RESERVE FILING 1 PLAN SET FOR CONTINUATION OF GRADING THAT IS BEING TIED INTO OUTSIDE OF CHANNEL GRADING LIMITS.

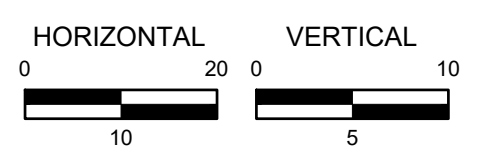

HR GREEN Xref: xref: 01-XC-PR-100%_FP_DELIMITATION

DRAWN BY: TBI JOB DATE: 11/30/2023
 APPROVED: GLP JOB NUMBER: 201662.03
 CAD DATE: 11/30/2023
 CAD FILE: J:\2020\201662.03\CAD\DWG\CROSS SECTIONS

BAR IS ONE INCH ON OFFICIAL DRAWINGS.
 IF NOT ONE INCH, ADJUST SCALE ACCORDINGLY.

NO.	DATE	BY	REVISION DESCRIPTION

HRGreen
 HR GREEN - DENVER
 5613 DTC PARKWAY SUITE 950
 DENVER CO 80111
 PHONE: 720.602.4999
 FAX: 713.965.0044

GRANDVIEW RESERVE
DR HORTON
 FALCON, COLORADO

CONSTRUCTION DOCUMENTS
 TRIBUTARY 2 CROSS SECTIONS

SHEET
CS1
37

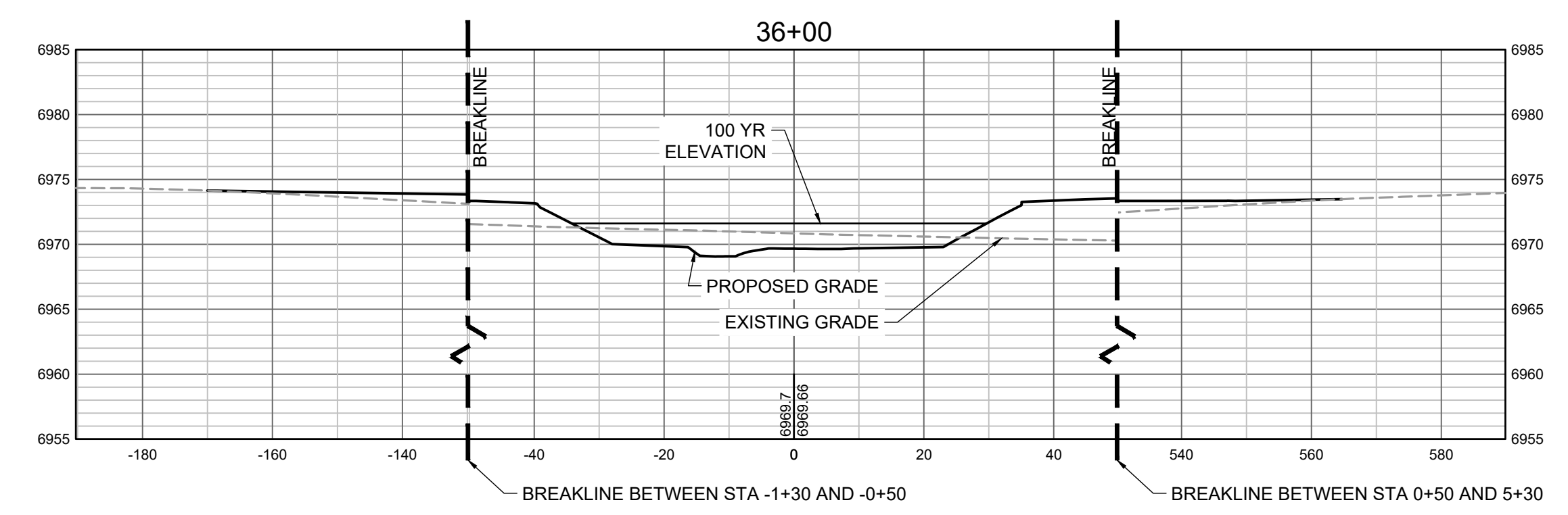
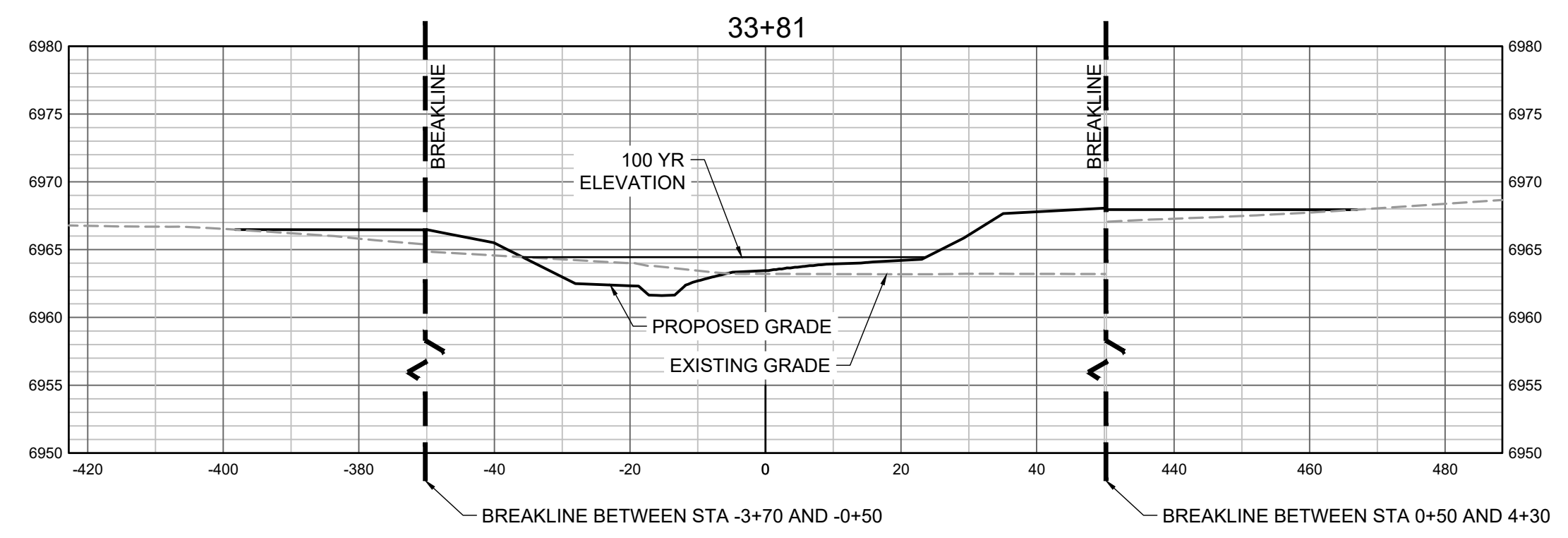
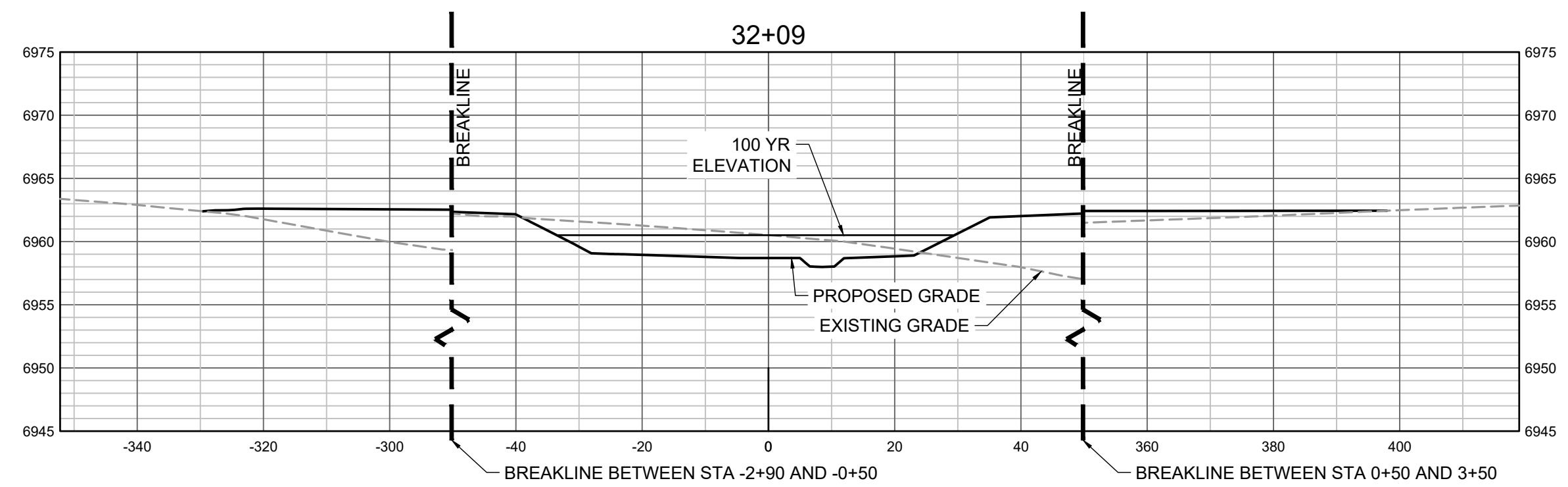
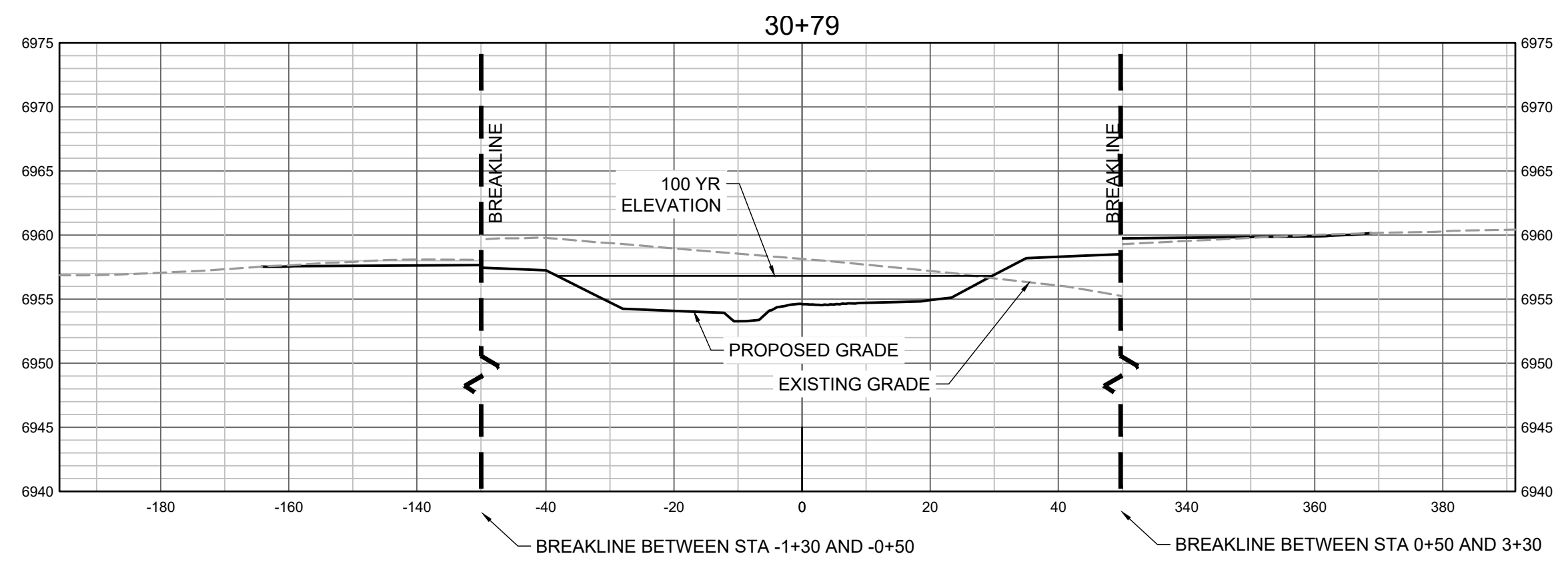
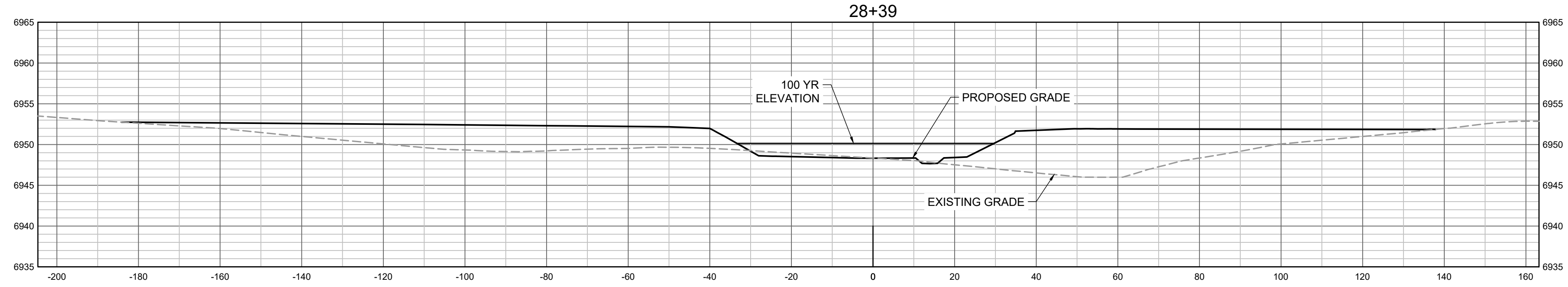
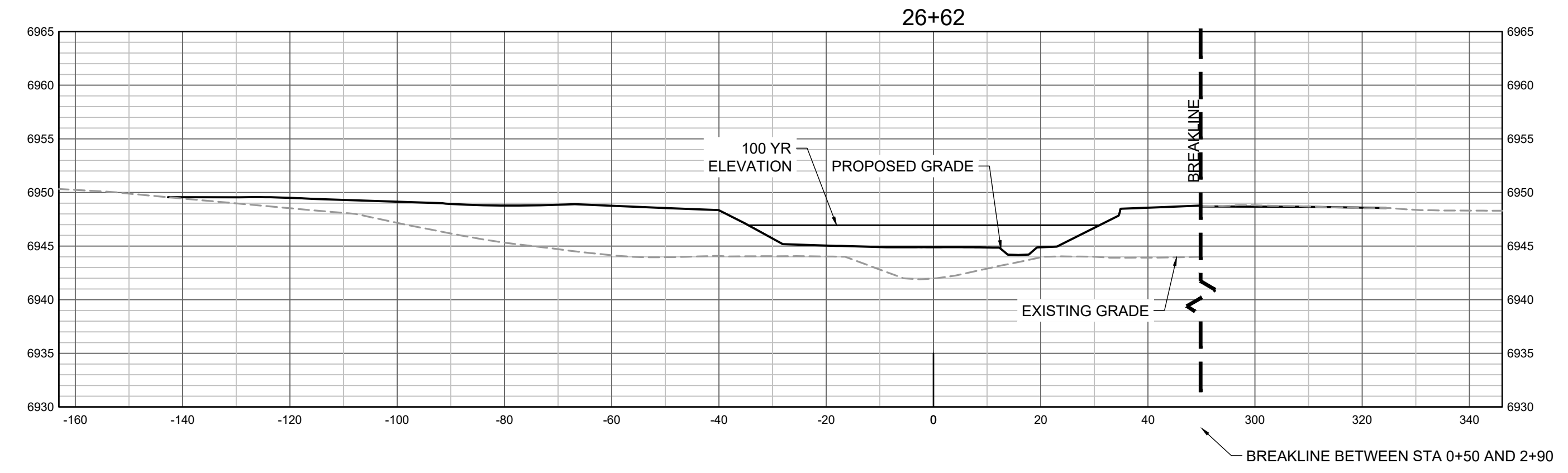
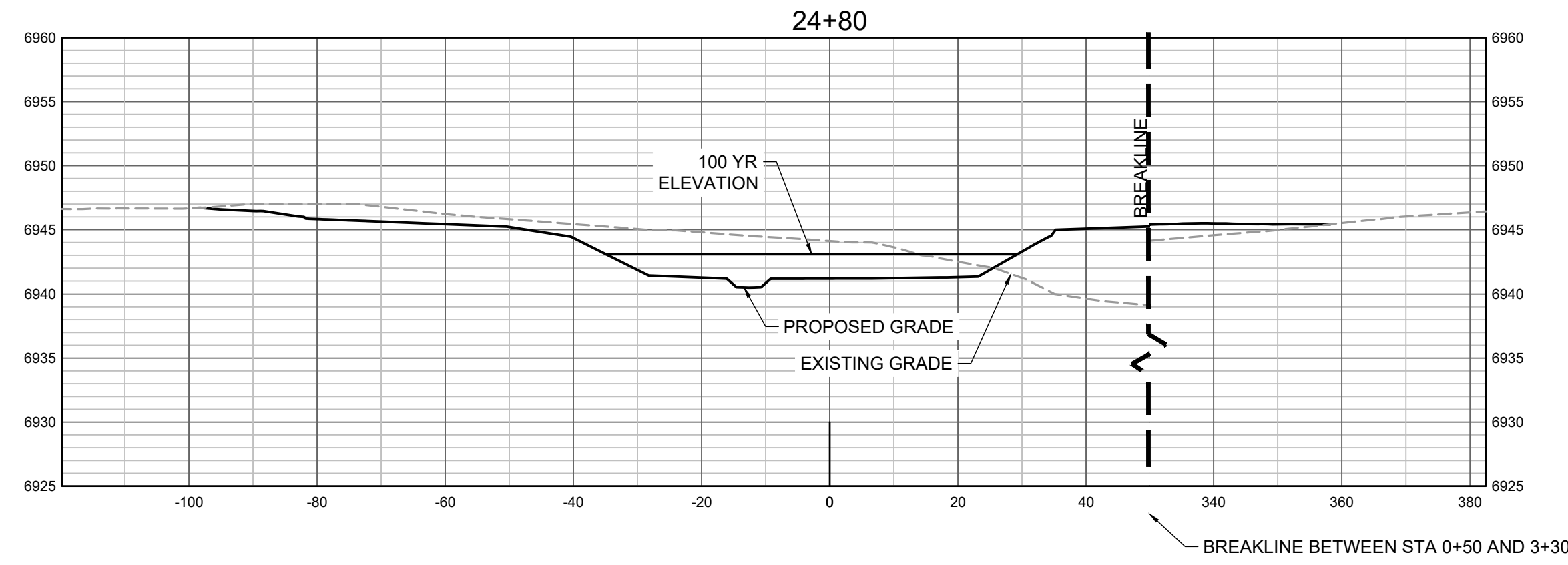

PROPOSED GRADES TO TIE INTO GRANDVIEW RESERVE FILING 1. REFER TO THE GRANDVIEW RESERVE FILING 1 PLAN SET FOR CONTINUATION OF GRADING THAT IS BEING TIED INTO OUTSIDE OF CHANNEL GRADING LIMITS.

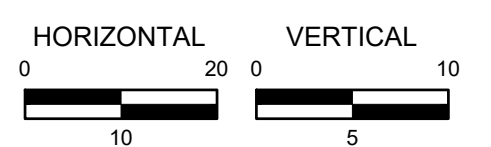

HR GREEN Xref: xref: 01-XC-PR-100%_FP_DELIMITATION

DRAWN BY: TBI JOB DATE: 11/30/2023
 APPROVED: GLP JOB NUMBER: 201662.03
 CAD DATE: 11/30/2023
 CAD FILE: J:\2020\201662.03\CAD\DWGS\C\CROSS SECTIONS

BAR IS ONE INCH ON OFFICIAL DRAWINGS.
 IF NOT ONE INCH, ADJUST SCALE ACCORDINGLY.

NO.	DATE	BY	REVISION DESCRIPTION

HRGreen
 HR GREEN - DENVER
 5613 DTC PARKWAY SUITE 950
 DENVER CO 80111
 PHONE: 720.602.4999
 FAX: 713.965.0044

GRANDVIEW RESERVE
DR HORTON
 FALCON, COLORADO

CONSTRUCTION DOCUMENTS
 TRIBUTARY 2 CROSS SECTIONS

SHEET
CS2
38

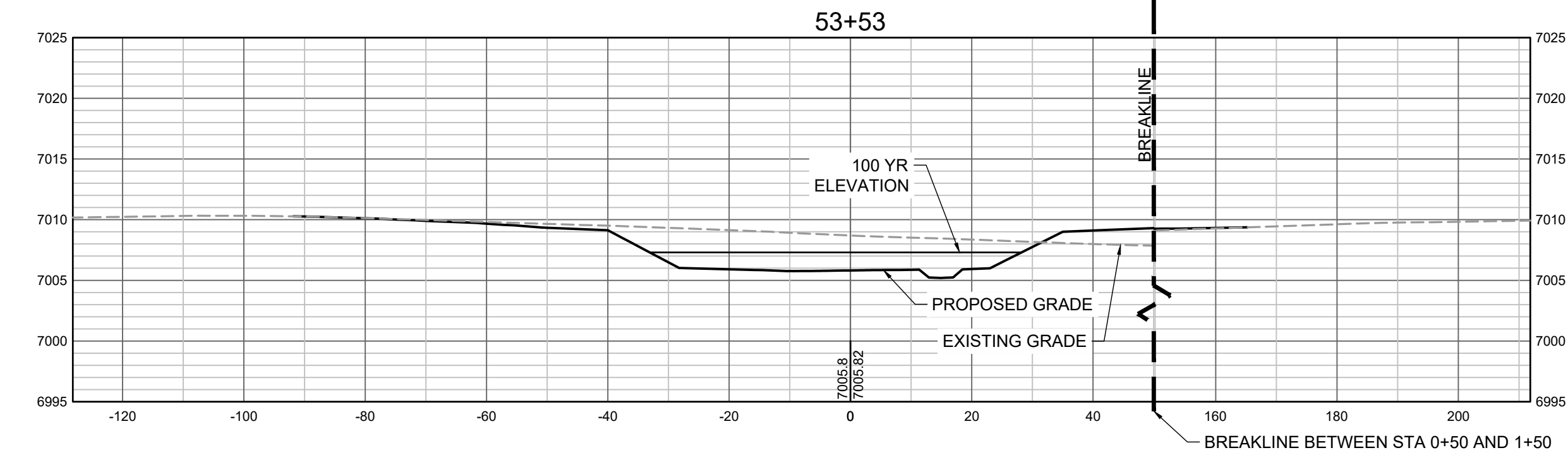
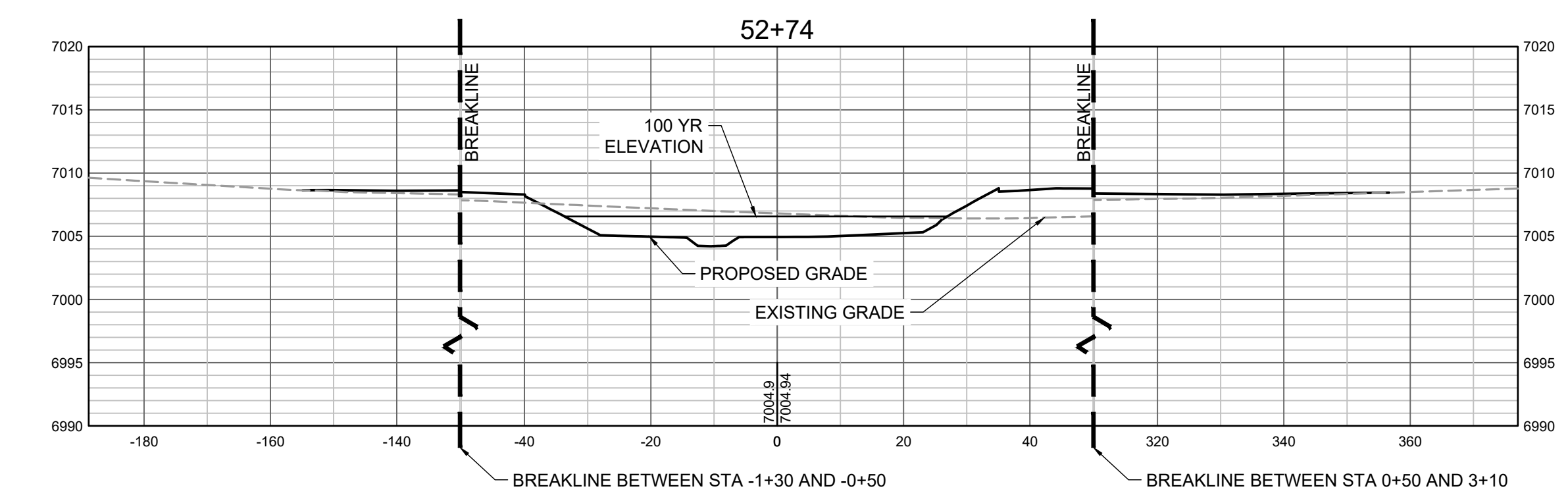
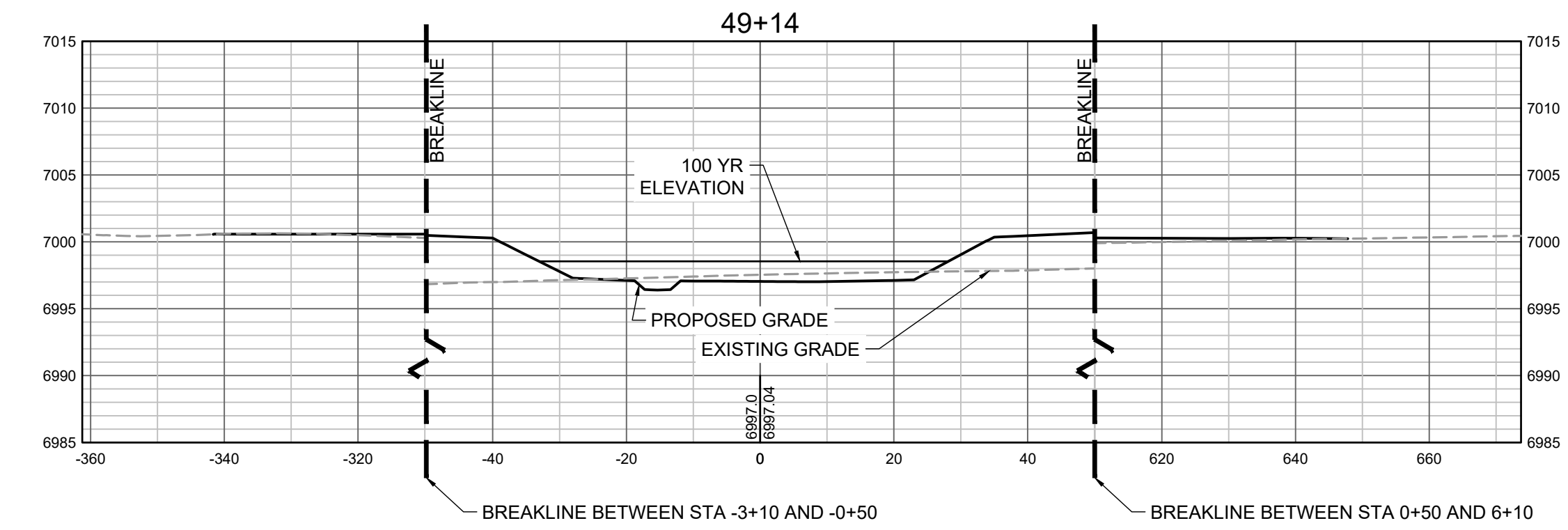
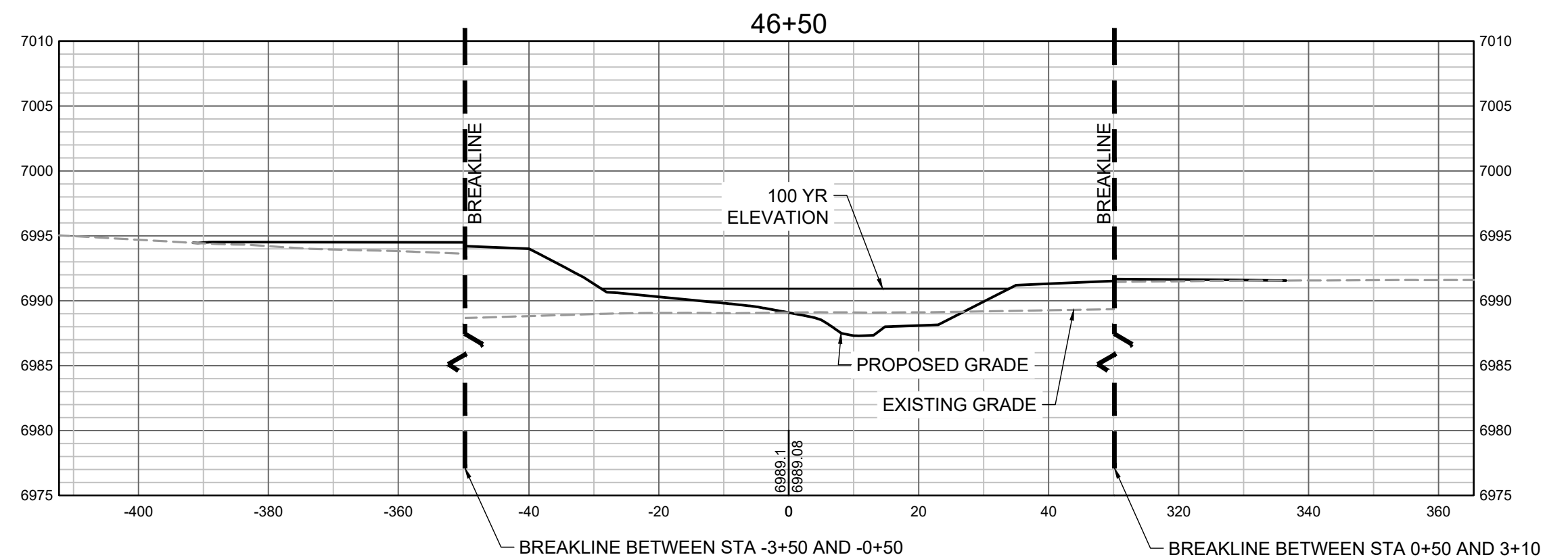
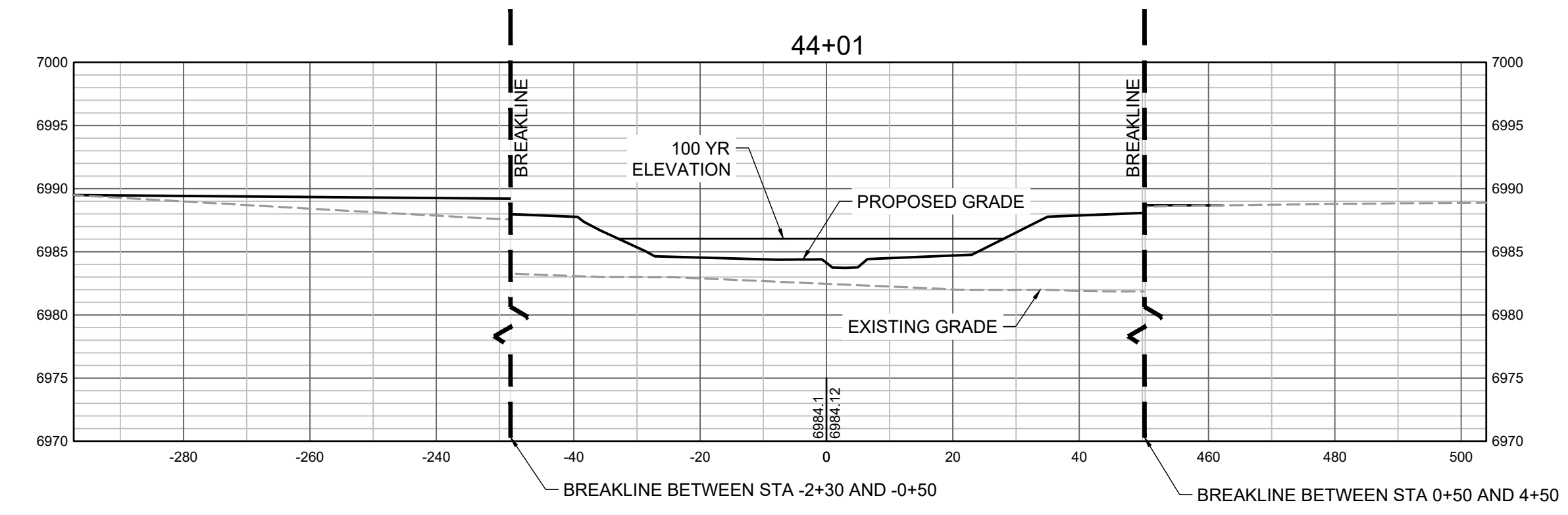
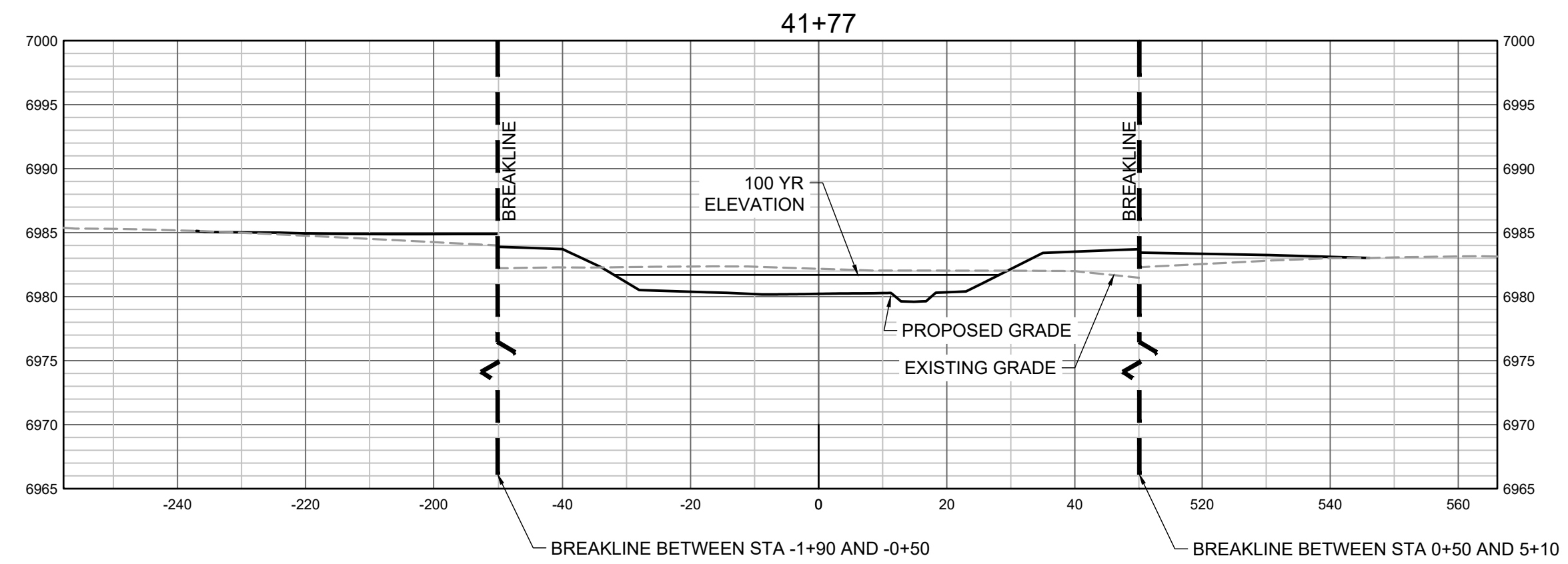
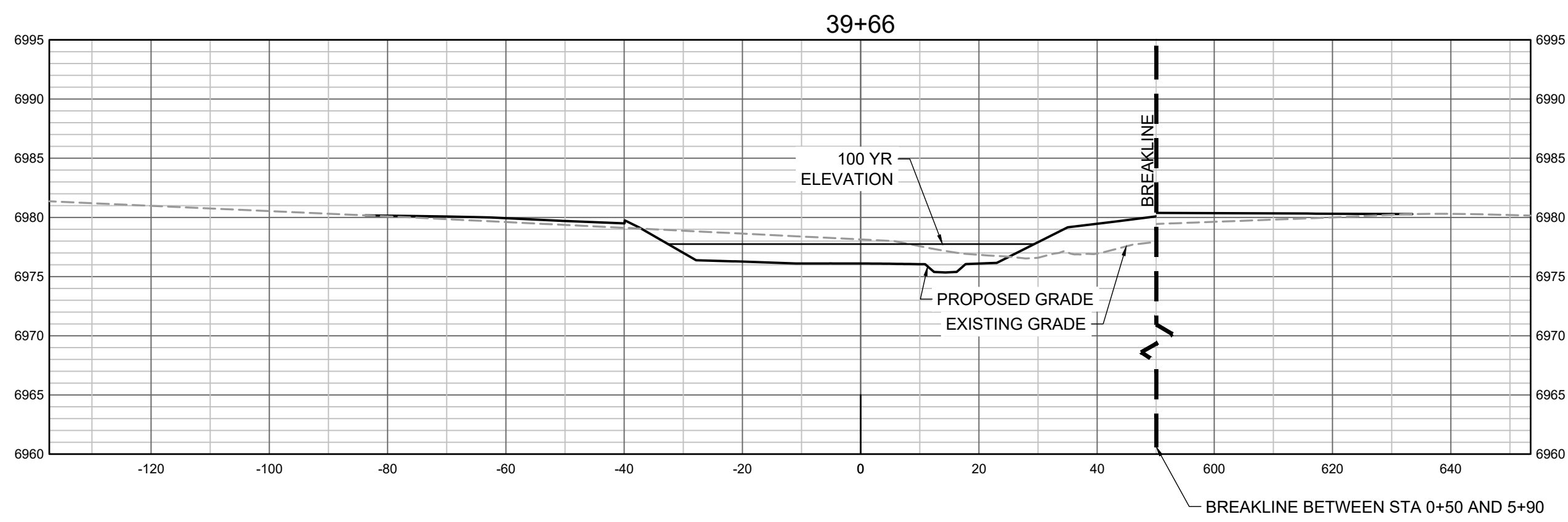
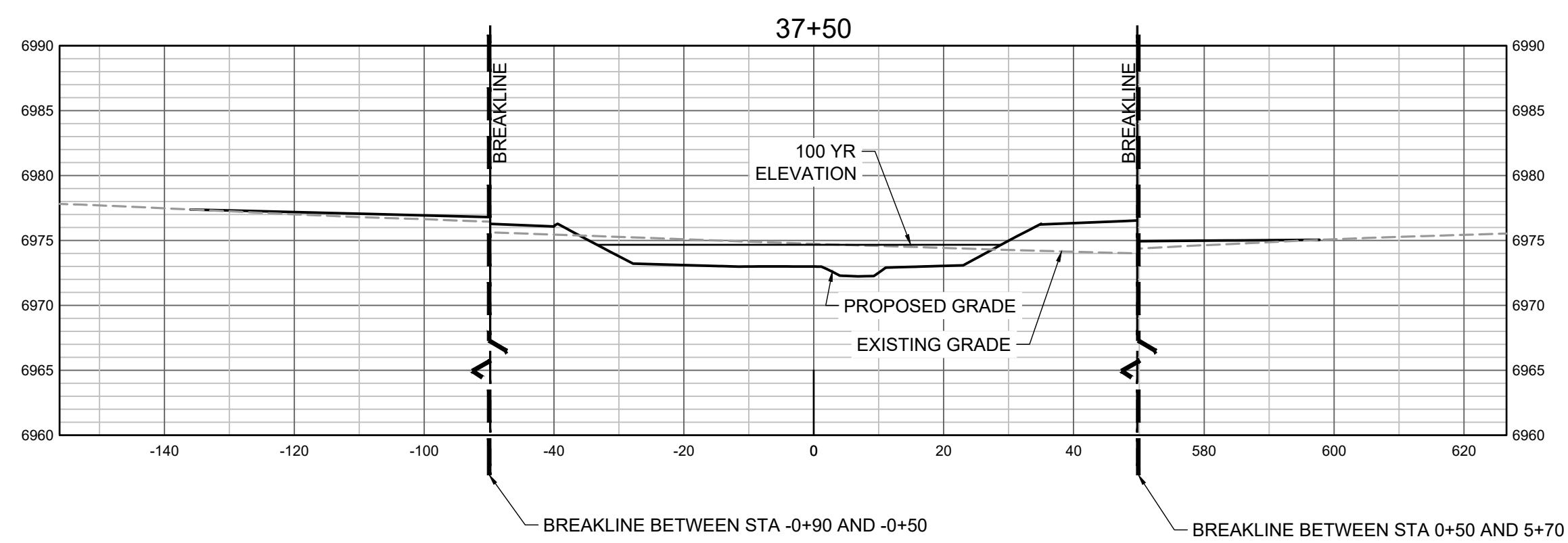

PROPOSED GRADES TO TIE INTO GRANDVIEW RESERVE FILING 1. REFER TO THE GRANDVIEW RESERVE FILING 1 PLAN SET FOR CONTINUATION OF GRADING THAT IS BEING TIED INTO OUTSIDE OF CHANNEL GRADING LIMITS.

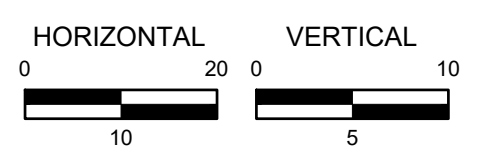

HR GREEN Xrefs: xgs-1-dh01; 01-XC-PR_100YR_FP_DELIMITATION

DRAWN BY: TBI JOB DATE: 11/30/2023
 APPROVED: GLP JOB NUMBER: 201662.03
 CAD DATE: 11/30/2023
 CAD FILE: J:\2020\201662.03\CAD\DWGS\C\CROSS SECTIONS

BAR IS ONE INCH ON OFFICIAL DRAWINGS.
 IF NOT ONE INCH, ADJUST SCALE ACCORDINGLY.

NO.	DATE	BY	REVISION DESCRIPTION

HRGreen
 HR GREEN - DENVER
 5613 DTC PARKWAY SUITE 950
 DENVER CO 80111
 PHONE: 720.602.4999
 FAX: 713.965.0044

GRANDVIEW RESERVE
DR HORTON
 FALCON, COLORADO

CONSTRUCTION DOCUMENTS
 TRIBUTARY 2 CROSS SECTIONS

SHEET
CS3
39

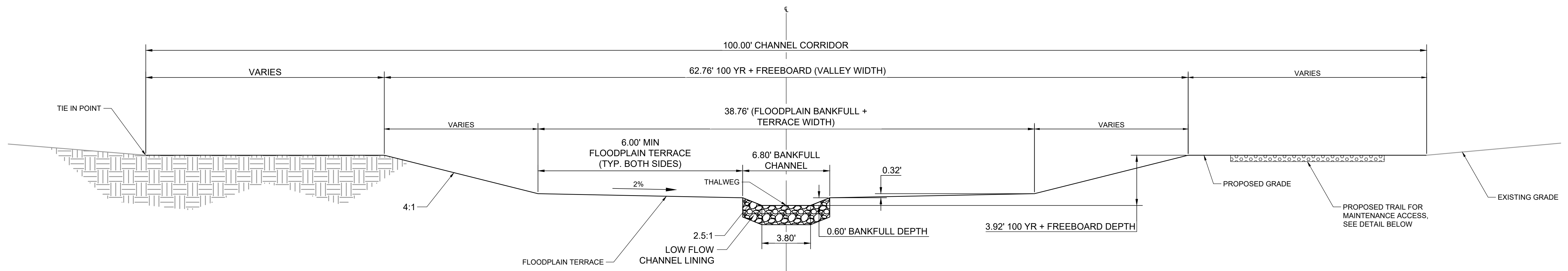

TYPICAL CROSS SECTION – TRIBUTARY 2
SCALE: N.T.S.

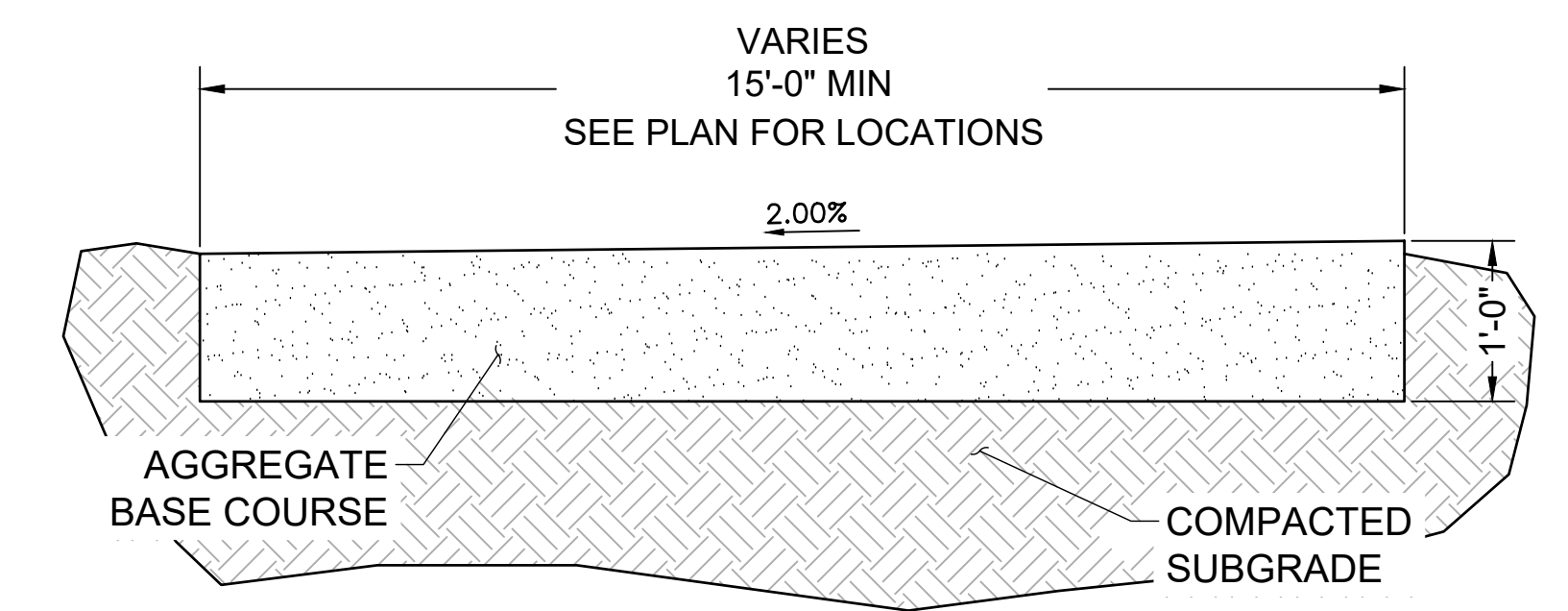

MAINTENANCE ROAD TYPICAL SECTION
SCALE: NTS

- NOTES:
- BANKFULL CHANNEL MAY SHIFT LEFT OR RIGHT WITHIN THE BANKFULL + TERRACE WIDTH SO LONG AS THE MINIMUM FLOOD PLAIN TERRACE WIDTH OF 6' IS MAINTAINED ON BOTH SIDES.
 - VALLEY WIDTH MAY SHIFT WITHIN THE 100' CHANNEL CORRIDOR.
 - SEE PROFILES FOR ELEVATION AT THALWEG.

DRAWN BY: TBI JOB DATE: 5/10/2023
 APPROVED: GLP JOB NUMBER: 201662.03
 CAD DATE: 11/30/2023
 CAD FILE: J:\2020\201662.03\CAD\DWGS\CIDetails

BAR IS ONE INCH ON OFFICIAL DRAWINGS.
 IF NOT ONE INCH, ADJUST SCALE ACCORDINGLY.

NO.	DATE	BY	REVISION DESCRIPTION

HRGreen
 HR GREEN - DENVER
 5613 DTC PARKWAY SUITE 950
 DENVER CO 80111
 PHONE: 720.602.4999
 FAX: 713.965.0044

GRANDVIEW RESERVE
DR HORTON
 FALCON, COLORADO

CONSTRUCTION DOCUMENTS
 DETAILS

SHEET
DT2
 41

HR GREEN Xref: xref.dwg

APPENDIX F – DRAINAGE MAPS

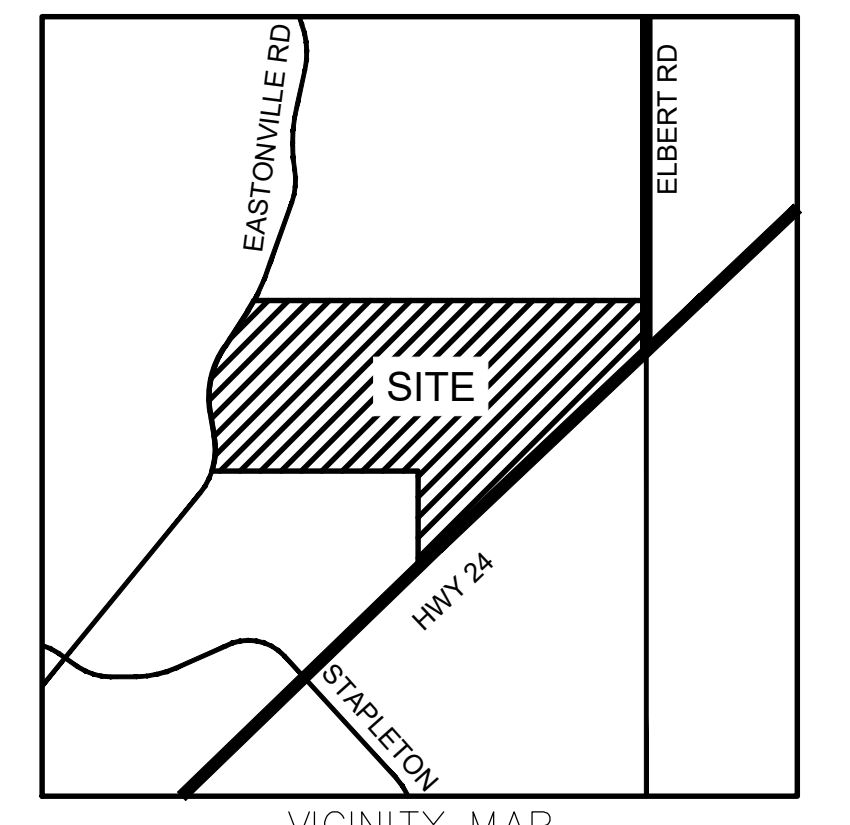
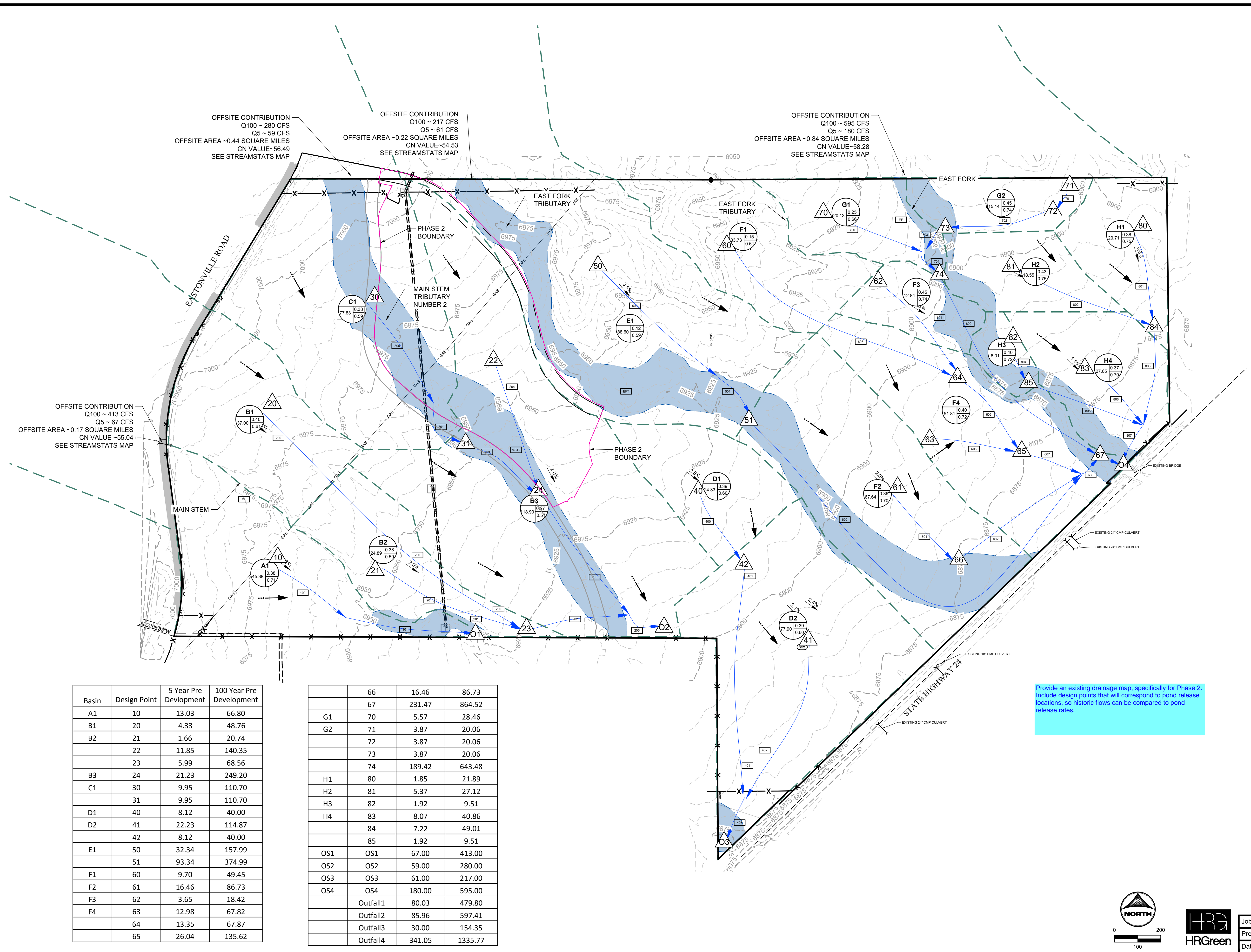

LEGEND:

- PROPOSED MAJOR CONTOUR: 5250
- PROPOSED MINOR CONTOUR: 5250
- EXISTING MAJOR CONTOUR: 5250
- EXISTING MINOR CONTOUR: 5250
- PROPOSED STORM DRAIN PIPE
- EXISTING STORM DRAIN PIPE
- PROPOSED DRAINAGE CHANNEL
- PROPOSED ROAD
- PROPERTY LINE
- DIRECTIONAL FLOW ARROW
- EMERGENCY OVERFLOW ARROW
- EXISTING 100-YR FLOODWAY
- EXISTING 100-YR FLOODPLAIN
- PROPOSED 100-YR FLOODPLAIN
- WATERSHED BOUNDARY
- MAJOR BASIN LINE
- 100YR ZONE A FLOODPLAIN
- PROPOSED DETENTION LOCATION
- POTENTIAL WATER QUALITY LOCATION (WQ)
- SWMM CONVEYANCE ELEMENT (SWMM)
- PROPOSED PEAK FLOW RATE (CFS) 850
- DESIGN POINT
- PROPOSED BASIN LABEL: XX BASIN DESIGNATION, XX C5, XX C100
- LAND USE: LOW DENSITY, MEDIUM DENSITY, HIGH/MED DENSITY, HIGH DENSITY, CHURCH, COMMERCIAL, ELEMENTARY SCHOOL, COMMUNITY PARK

NOTES:

Provide an existing drainage map, specifically for Phase 2. Include design points that will correspond to pond release locations, so historic flows can be compared to pond release rates.

Basin	Design Point	5 Year Pre Development	100 Year Pre Development
A1	10	13.03	66.80
B1	20	4.33	48.76
B2	21	1.66	20.74
	22	11.85	140.35
	23	5.99	68.56
B3	24	21.23	249.20
C1	30	9.95	110.70
	31	9.95	110.70
D1	40	8.12	40.00
D2	41	22.23	114.87
	42	8.12	40.00
E1	50	32.34	157.99
	51	93.34	374.99
F1	60	9.70	49.45
F2	61	16.46	86.73
F3	62	3.65	18.42
F4	63	12.98	67.82
	64	13.35	67.87
	65	26.04	135.62

	66	16.46	86.73
	67	231.47	864.52
G1	70	5.57	28.46
G2	71	3.87	20.06
	72	3.87	20.06
	73	3.87	20.06
	74	189.42	643.48
H1	80	1.85	21.89
H2	81	5.37	27.12
H3	82	1.92	9.51
H4	83	8.07	40.86
	84	7.22	49.01
	85	1.92	9.51
OS1	OS1	67.00	413.00
OS2	OS2	59.00	280.00
OS3	OS3	61.00	217.00
OS4	OS4	180.00	595.00
	Outfall1	80.03	479.80
	Outfall2	85.96	597.41
	Outfall3	30.00	154.35
	Outfall4	341.05	1335.77

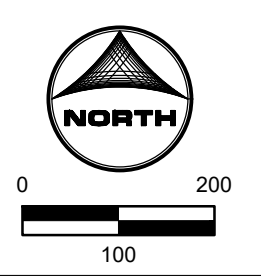

Job No.: 191897.01
 Prepared By: TBI
 Date: 04/14/2020

EXISTING EX1

MARSHALL, CLARK, 2/27/2024 11:03 AM

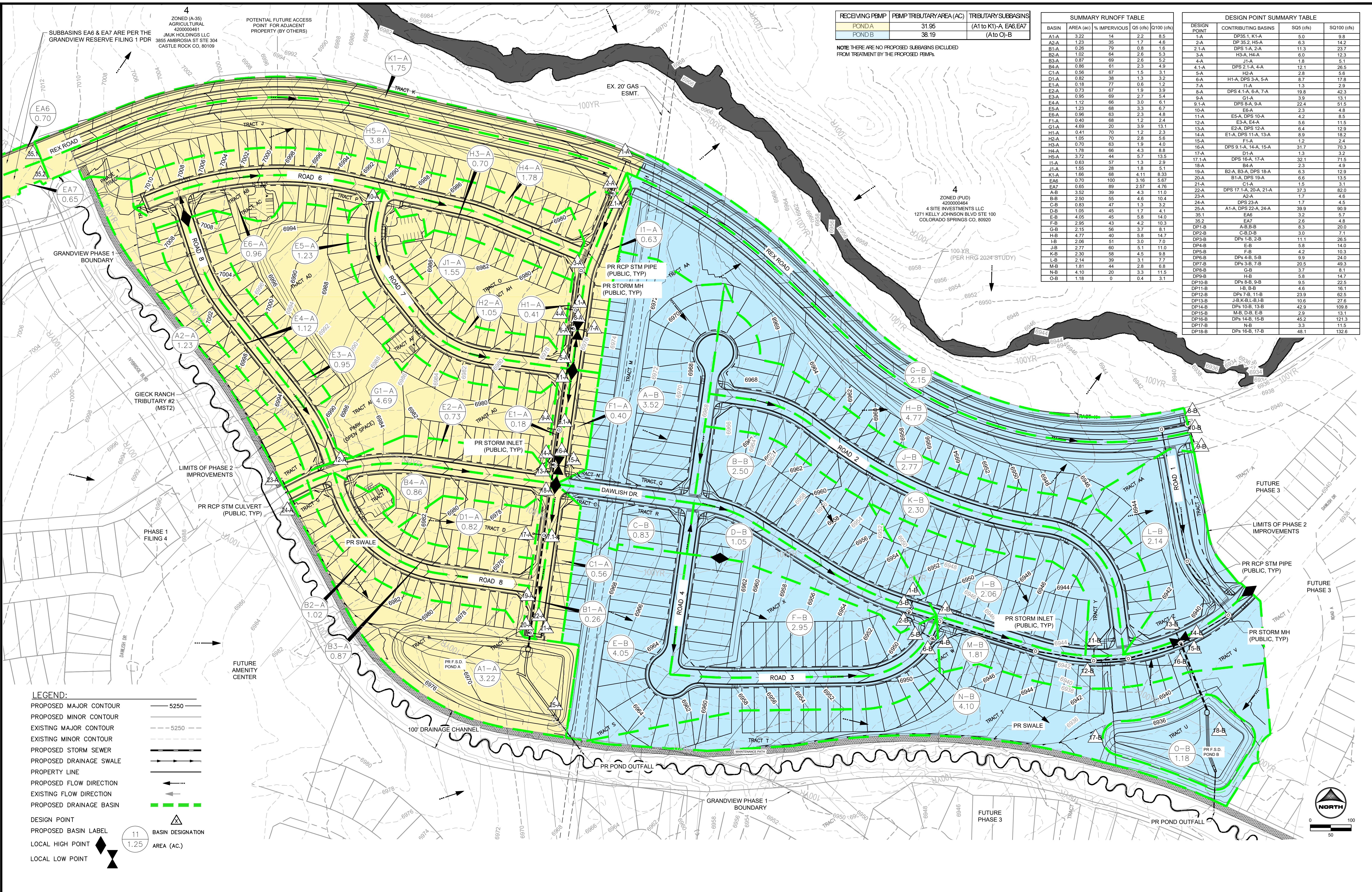

RECEIVING PBMP	PBMP TRIBUTARY AREA (AC)	TRIBUTARY SUBBASINS
PONDA	31.95	(A1 to K1)-A, EA6, EA7
PONDB	38.19	(A1 to O)-B

NOTE: THERE ARE NO PROPOSED SUBBASINS EXCLUDED FROM TREATMENT BY THE PROPOSED PBMPs.

SUMMARY RUNOFF TABLE					
BASIN	AREA (ac)	% IMPERVIOUS	Q5 (cfs)	Q100 (cfs)	Q100 (cfs)
A1-A	3.22	14	2.2	8.5	
A2-A	1.23	35	1.7	4.6	
B1-A	0.26	79	0.8	1.6	
B2-A	1.02	64	2.6	5.3	
B3-A	0.67	69	2.6	5.2	
B4-A	0.85	61	2.3	4.9	
C1-A	0.56	67	1.5	3.1	
D1-A	0.82	38	1.3	3.2	
E1-A	0.18	77	0.6	1.2	
E2-A	0.73	87	1.9	3.9	
E3-A	0.95	69	2.7	5.4	
E4-A	1.12	66	3.0	6.1	
E5-A	1.23	68	3.3	6.7	
E6-A	0.96	63	2.3	4.8	
F1-A	0.40	68	1.2	2.4	
G1-A	4.69	20	3.9	13.1	
H1-A	0.41	70	1.2	2.3	
H2-A	1.05	70	2.8	5.6	
H3-A	0.70	83	1.9	4.0	
H4-A	1.78	66	4.3	8.8	
H5-A	3.72	44	5.7	13.5	
I1-A	0.63	57	1.3	2.9	
J1-A	1.55	28	1.8	5.1	
K1-A	1.66	68	4.1	8.33	
EA6	0.70	100	3.16	5.67	
EA7	0.65	89	2.57	4.76	
A-B	3.52	39	4.3	11.0	
B-B	2.50	35	4.6	10.4	
C-B	0.83	47	1.3	3.2	
D-B	1.05	45	1.7	4.1	
E-B	4.05	45	5.8	14.0	
F-B	2.95	43	4.2	10.3	
G-B	2.15	56	3.7	8.1	
H-B	4.77	40	5.8	14.7	
I-B	2.06	51	3.0	7.0	
J-B	2.77	60	5.1	11.0	
K-B	2.30	58	4.5	9.8	
L-B	2.14	39	3.1	7.7	
M-B	1.81	44	2.8	6.8	
N-B	4.10	20	3.3	11.5	
O-B	1.18	0	0.4	3.1	

DESIGN POINT SUMMARY TABLE			
DESIGN POINT	CONTRIBUTING BASINS	SO5 (cfs)	SO100 (cfs)
1-A	DP35.1, K1-A	5.0	9.8
2-A	DP35.2, H5-A	6.3	14.2
2.1-A	DPS 1-A, 2-A	11.3	23.7
3-A	H3-A, H4-A	6.0	12.3
4-A	J1-A	1.8	5.1
4.1-A	DPS 2.1-A, 4-A	12.1	26.5
5-A	H2-A	2.8	5.6
6-A	H1-A, DPS 3-A, 5-A	8.7	17.8
7-A	I1-A	1.3	2.9
8-A	DPS 4.1-A, 6-A, 7-A	19.8	42.3
9-A	G1-A	3.9	13.1
10-A	DPS 8-A, 9-A	22.4	51.5
10-A	E6-A	2.3	4.8
11-A	E5-A, DPS 10-A	4.2	8.5
12-A	E3-A, E4-A	5.6	11.5
13-A	E2-A, DPS 12-A	6.4	12.9
14-A	E1-A, DPS 11-A, 13-A	8.9	18.2
15-A	F1-A	1.2	2.4
16-A	DPS 9.1-A, 14-A, 15-A	31.7	70.3
17-A	D1-A	1.3	3.2
17.1-A	DPS 16-A, 17-A	32.1	71.5
18-A	B4-A	2.3	4.9
19-A	B2-A, B3-A, DPS 18-A	6.3	12.9
20-A	B1-A, DPS 19-A	6.6	13.5
21-A	C1-A	1.5	3.1
22-A	DPS 17.1-A, 20-A, 21-A	37.3	82.0
23-A	A2-A	1.7	4.6
24-A	DPS 23-A	1.7	4.5
25-A	A1-A, DPS 22-A, 24-A	39.9	90.9
35.1	EA6	3.2	5.7
35.2	EA7	2.6	4.8
DP1-B	A-B, B-B	8.3	20.0
DP2-B	C-B, D-B	3.0	7.1
DP3-B	DPs 1-B, 2-B	11.1	26.5
DP4-B	E-B	5.8	14.0
DP5-B	F-B	4.2	10.3
DP6-B	DPs 4-B, 5-B	9.9	24.0
DP7-B	DPs 3-B, 7-B	20.5	49.3
DP8-B	G-B	3.7	8.1
DP9-B	H-B	5.8	14.7
DP10-B	DPs 8-B, 9-B	9.5	22.5
DP11-B	I-B, B-B	4.6	16.1
DP12-B	DPs 7-B, 11-B	23.9	62.5
DP13-B	J-B, K-B, L-B, I-B	10.6	27.6
DP14-B	DPs 10-B, 13-B	42.9	109.8
DP15-B	M-B, B-B, E-B	2.9	13.1
DP16-B	DPs 14-B, 15-B	45.2	121.3
DP17-B	N-B	3.3	11.5
DP18-B	DPs 16-B, 17-B	48.1	132.6

LEGEND:

- PROPOSED MAJOR CONTOUR: Solid line with 5250 label
- PROPOSED MINOR CONTOUR: Dashed line with 5250 label
- EXISTING MAJOR CONTOUR: Solid line
- EXISTING MINOR CONTOUR: Dashed line
- PROPOSED STORM SEWER: Solid line with arrows
- PROPOSED DRAINAGE SWALE: Dashed line with arrows
- PROPERTY LINE: Solid line with 'P' label
- PROPOSED FLOW DIRECTION: Solid line with arrow
- EXISTING FLOW DIRECTION: Dashed line with arrow
- PROPOSED DRAINAGE BASIN: Dashed green line
- DESIGN POINT: Triangle with 'D' label
- PROPOSED BASIN LABEL: Circle with '11' and '1.25' label
- LOCAL HIGH POINT: Diamond with '11' and '1.25' label
- LOCAL LOW POINT: Inverted triangle with '11' and '1.25' label

DRAWN BY: CBM JOB DATE: 2/27/24 BAR IS ONE INCH ON OFFICIAL DRAWINGS.
 APPROVED: KMH JOB NUMBER: 201662 0" = 100' IF NOT ONE INCH, ADJUST SCALE ACCORDINGLY.
 CAD DATE: 2/27/2024
 CAD FILE: J:\2020\201662\CAD\DWG\CIPUD_Phase_2_662.202\Drainage\02-DR

NO.	DATE	BY	REVISION DESCRIPTION

HRGreen
 HR GREEN - COLORADO SPRINGS
 1975 RESEARCH PKWY SUITE 230
 COLORADO SPRINGS CO 80920
 PHONE: 719.300.4140
 FAX: 713.965.0044

GRANDVIEW RESERVE - PHASE 2
 D.R. HORTON
 EL PASO COUNTY, CO



GRANDVIEW PHASE 2
 PROPOSED DRAINAGE CONDITIONS

SHEET DRN 1

V_2 Prelim Drainage Report.pdf Markup Summary

Callout (3)

f-way to DP12-A, where flows
f subbasin E2-A draining to
Pond A via the proposed
along with flows from E6-A.
r/home lot area. Stormwater
f-way to DP11-A where flows
t DP14-A, ultimately draining

Subject: Callout
Page Label: 8
Author: CDurham
Date: 3/26/2024 2:54:36 PM
Status:
Color: ■
Layer:
Space:

along with flows from E6-A.

Unresolved: Area doesn't match with spreadsheet
Please update.

Subject: Callout
Page Label: 9
Author: CDurham
Date: 3/26/2024 3:00:32 PM
Status:
Color: ■
Layer:
Space:

Unresolved: Area doesn't match with spreadsheet
Please update.

Unresolved: Area doesn't match with spreadsheet
Please update.

Subject: Callout
Page Label: 9
Author: CDurham
Date: 3/26/2024 3:03:08 PM
Status:
Color: ■
Layer:
Space:

Unresolved: Area doesn't match with spreadsheet
Please update.

Line (1)

i. Stormwater
A, where flow
ately drainin

Subject: Line
Page Label: 8
Author: CDurham
Date: 3/26/2024 2:54:43 PM
Status:
Color: ■
Layer:
Space:

SW - Highlight (1)

Both release rates in the minor and major storm
events are less than or
equal to the allowable rates for the Grandview
Reserve Phase 2 project.

Subject: SW - Highlight
Page Label: 11
Author: Glenn Reese - EPC Stormwater
Date: 3/26/2024 5:21:44 PM
Status:
Color: ■
Layer:
Space:

Both release rates in the minor and major storm
events are less than or
equal to the allowable rates for the Grandview
Reserve Phase 2 project.

SW - Rectangle (2)

	0.00	
	13.1	
	0.5	
	3.7	
1	Vertical Orifice 1	Ve
	N/A	
	N/A	

Subject: SW - Rectangle
Page Label: 37
Author: Glenn Reese - EPC Stormwater
Date: 3/26/2024 10:40:35 AM
Status:
Color: ■
Layer:
Space:

	0.01	
	15.2	
	0.5	
	2.2	
1	Vertical Orifice 1	Ve
	N/A	
	N/A	

Subject: SW - Rectangle
Page Label: 42
Author: Glenn Reese - EPC Stormwater
Date: 3/26/2024 10:41:57 AM
Status:
Color: ■
Layer:
Space:

SW - Textbox with Arrow (4)

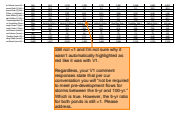

Subject: SW - Textbox with Arrow
Page Label: 42
Author: Glenn Reese - EPC Stormwater
Date: 3/26/2024 5:35:49 PM
Status:
Color: ■
Layer:
Space:

Still not <1 and I'm not sure why it wasn't automatically highlighted as red like it was with V1.

Regardless, your V1 comment responses state that per our conversation you will "not be required to meet pre-development flows for storms between the 5-yr and 100-yr." Which is true. However, the 5-yr ratio for both ponds is still >1. Please address.

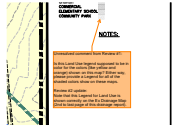

Subject: SW - Textbox with Arrow
Page Label: [4] 00-Drainage Basins-DR5
Author: Glenn Reese - EPC Stormwater
Date: 3/26/2024 10:47:41 AM
Status:
Color: ■
Layer:
Space:

Unresolved comment from Review #1:

Is this Land Use legend supposed to be in color for the colors (like yellow and orange) shown on this map? Either way, please provide a Legend for all of the shaded colors show on these maps.

Review #2 update:
 Note that this Legend for Land Use is shown correctly on the Ex Drainage Map (2nd to last page of this drainage report).

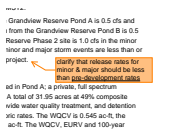

Subject: SW - Textbox with Arrow
Page Label: 11
Author: Glenn Reese - EPC Stormwater
Date: 3/26/2024 5:37:31 PM
Status:
Color: ■
Layer:
Space:

clarify that release rates for minor & major should be less than pre-development rates

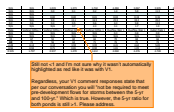

Subject: SW - Textbox with Arrow
Page Label: 37
Author: Glenn Reese - EPC Stormwater
Date: 3/26/2024 5:36:13 PM
Status:
Color: ■
Layer:
Space:

Still not <1 and I'm not sure why it wasn't automatically highlighted as red like it was with V1.

Regardless, your V1 comment responses state that per our conversation you will "not be required to meet pre-development flows for storms between the 5-yr and 100-yr." Which is true. However, the 5-yr ratio for both ponds is still >1. Please address.

Text Box (3)



Subject: Text Box
Page Label: 8
Author: CDurham
Date: 3/26/2024 2:55:01 PM
Status:
Color: ■
Layer:
Space:

will

Subject: Text Box
Page Label: 11
Author: CDurham
Date: 3/26/2024 3:21:25 PM
Status:
Color: ■
Layer:
Space:

Per DCM Section 2.5.3, release rates will not exceed historic runoff rate

Subject: Text Box
Page Label: [1] EX1
Author: CDurham
Date: 3/26/2024 3:32:53 PM
Status:
Color: ■
Layer:
Space:

Provide an existing drainage map, specifically for Phase 2. Include design points that will correspond to pond release locations, so historic flows can be compared to pond release rates.