





# GRANDVIEW RESERVE PHASE 2 PUD DEVELOPMENT PLAN & PRELIMINARY PLAN

A TRACT OF LAND BEING A PORTION SECTION 21, AND A PORTION OF THE NORTHEAST QUARTER OF SECTION 28, TOWNSHIP 12 SOUTH, RANGE 64 WEST OF THE 6TH/ PRINCIPAL MERIDIAN, EL PASO COUNTY, COLORADO

### SINGLE FAMILY ATTACHED DUPLEX LOT TYPICAL (PLAN A)

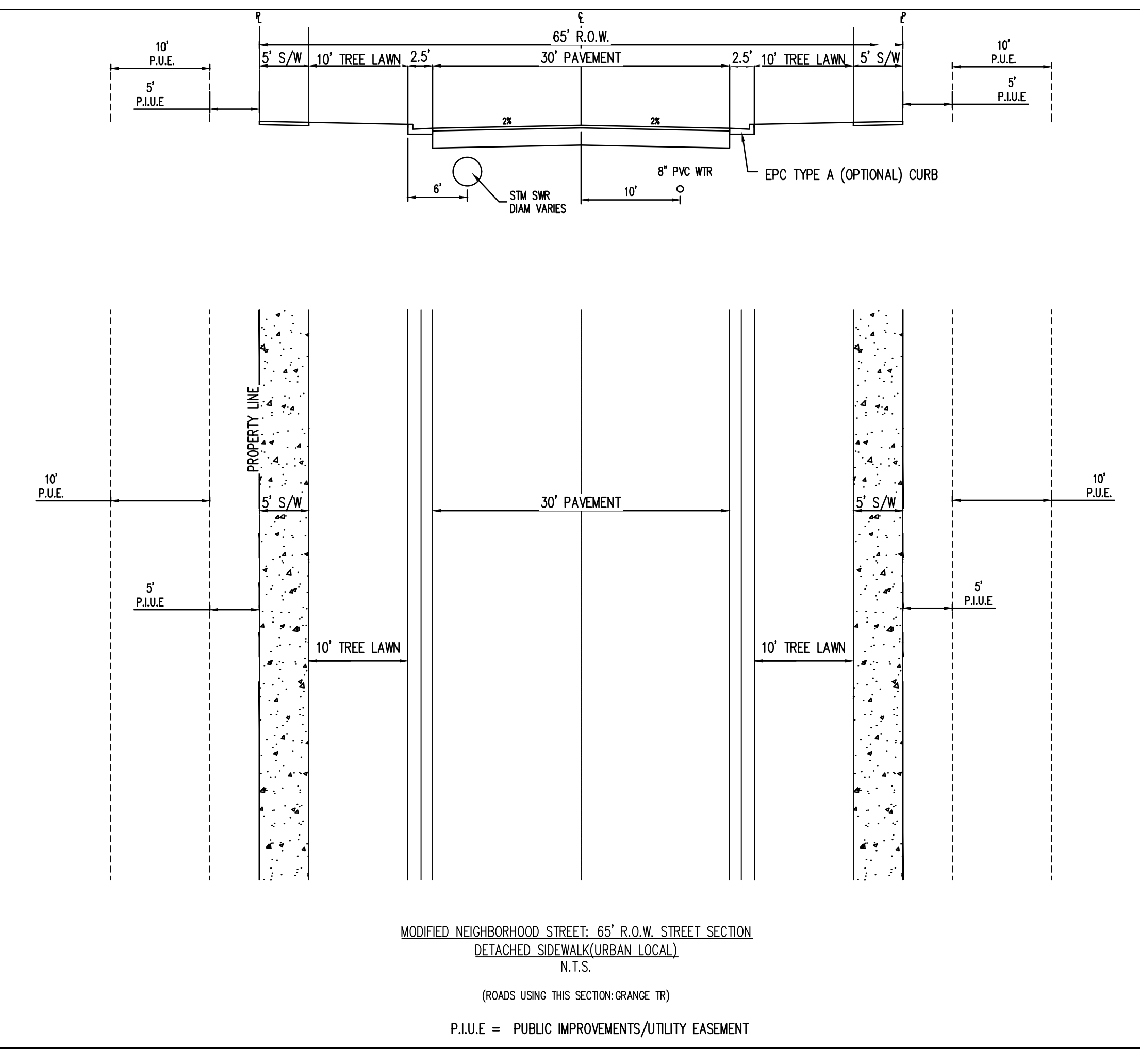
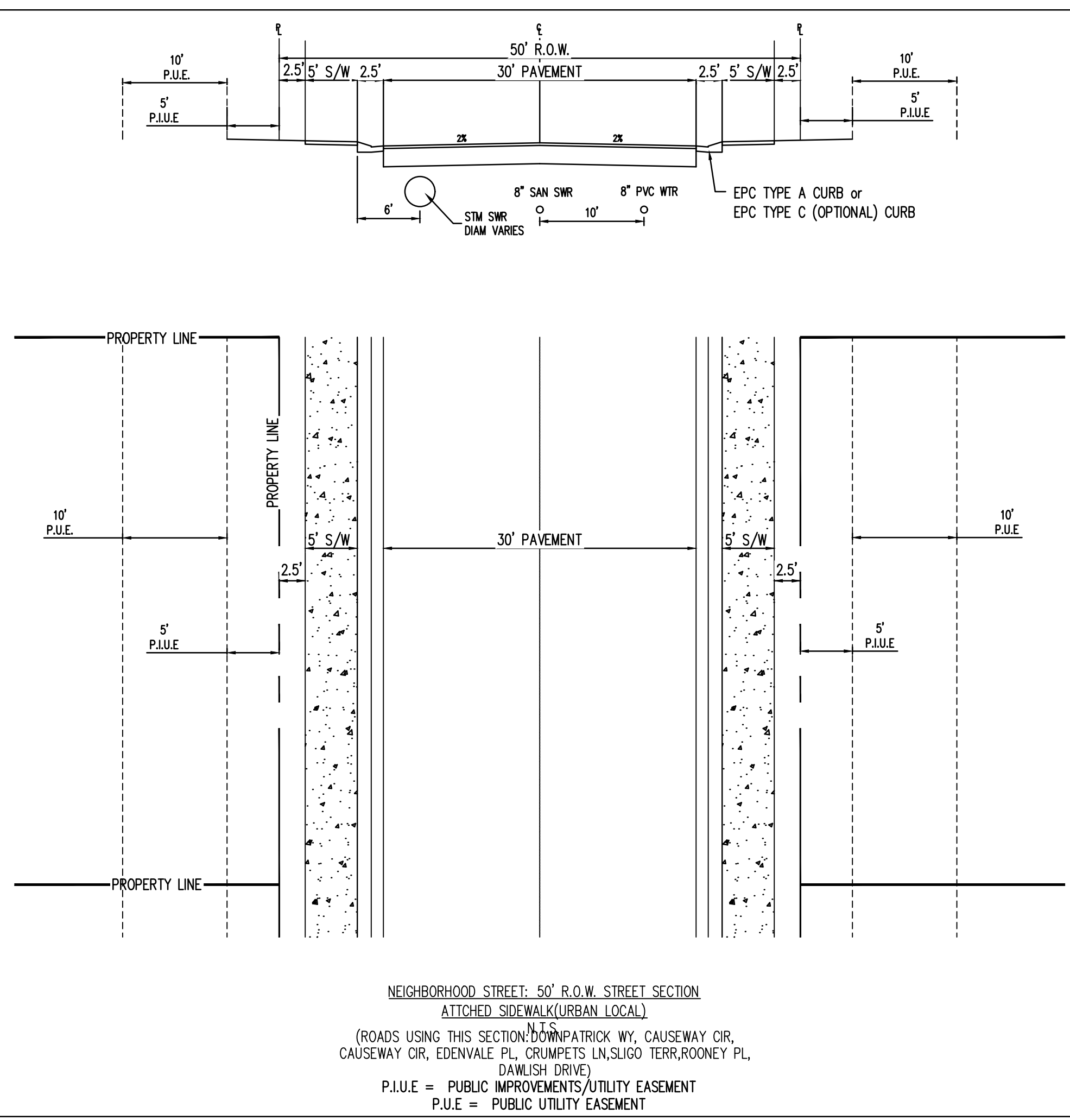
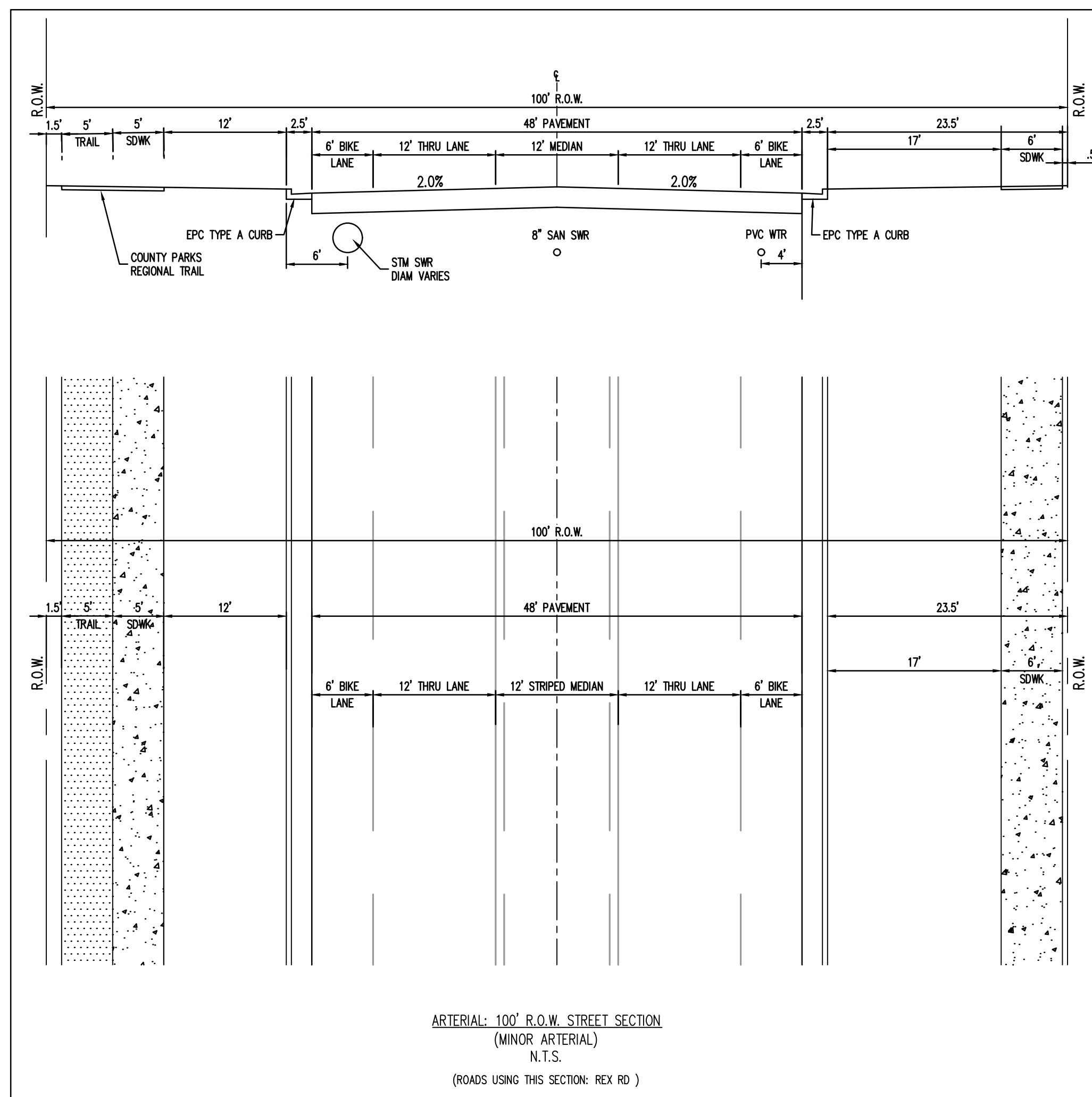
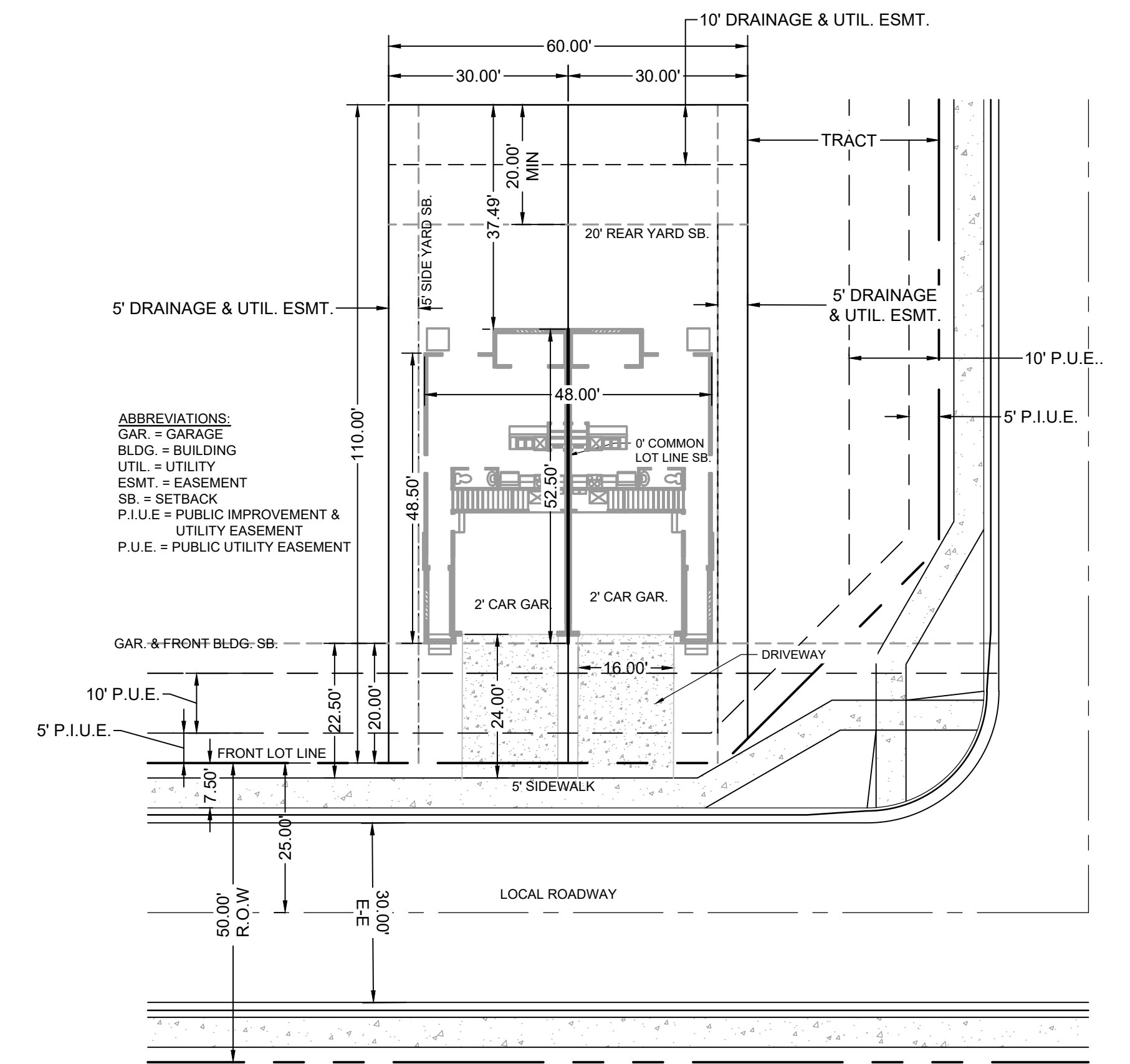
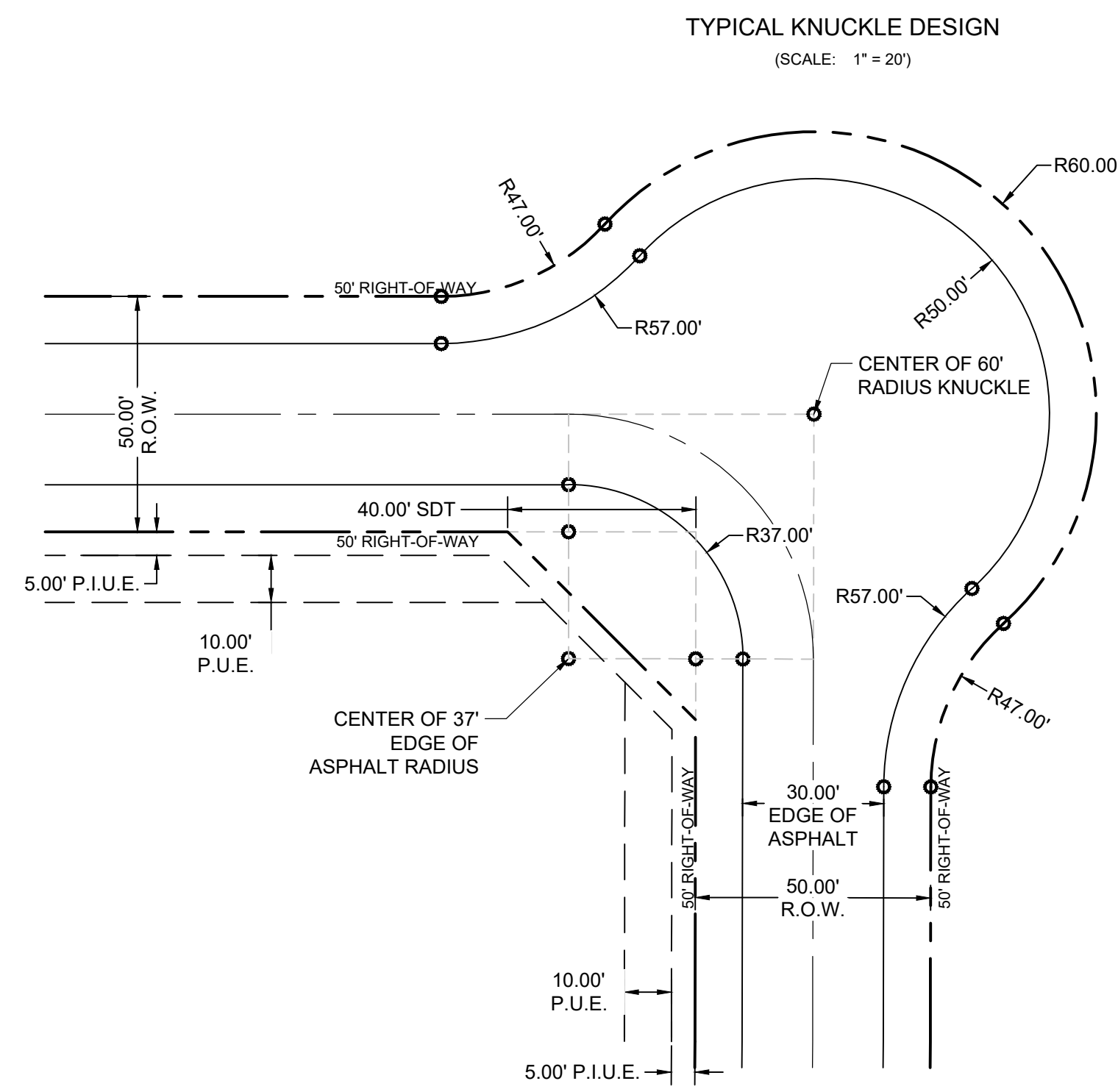
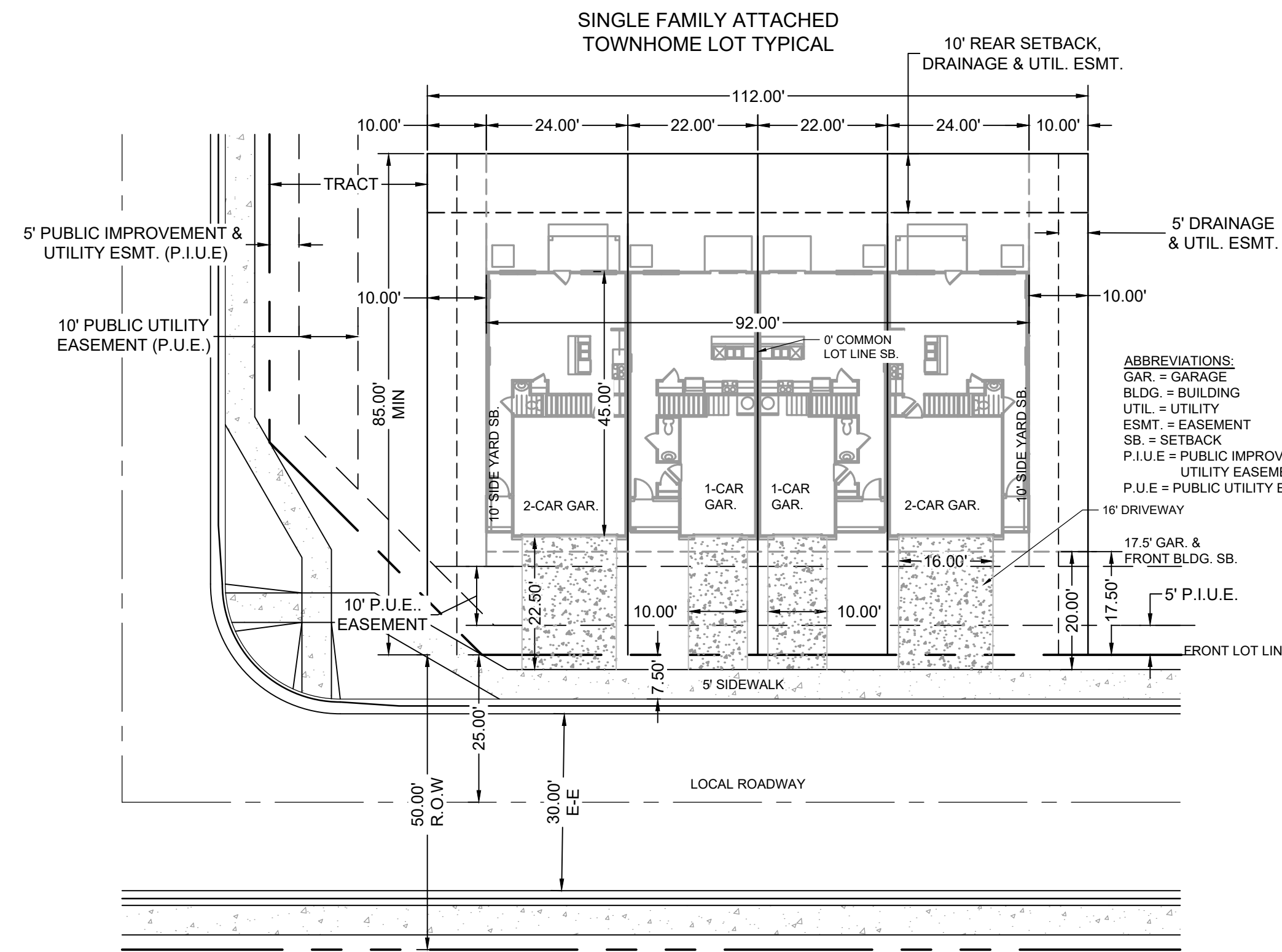

DRAWN BY: YOU JOB DATE: ---  
 APPROVED: KEN JOB NUMBER: 201662  
 CAD DATE: 3/7/2024  
 CAD FILE: J:\2020\201662\CAD\Drawings\CIPUD\_Phase\_2\_662.2021\Typ-Sections\_PUD

NO.	DATE	BY	REVISION DESCRIPTION

**HRGreen**  
 HR GREEN - COLORADO SPRINGS  
 1975 RESEARCH PKWY SUITE 230  
 COLORADO SPRINGS CO 80920  
 PHONE: 719.300.4140  
 FAX: 713.965.0044

GRANDVIEW RESERVE - PHASE 2  
 D.R. HORTON  
 EL PASO COUNTY, CO



NOT FOR CONSTRUCTION  
 LAND USE REVIEW FILE NO: PUDSP-23-006

COVER & TYP. SECTIONS  
 TYPICAL SECTIONS

SHEET  
 ---  
 02







HUHN, KEN, 3/7/2024 6:42 AM

# GRANDVIEW RESERVE PHASE 2 PUD DEVELOPMENT PLAN & PRELIMINARY PLAN

A TRACT OF LAND BEING A PORTION SECTION 21, AND A PORTION OF THE NORTHEAST QUARTER OF SECTION 28, TOWNSHIP 12 SOUTH, RANGE 64 WEST OF THE 6TH/ PRINCIPAL MERIDIAN, EL PASO COUNTY, COLORADO



GRANDVIEW RESERVE PHASE 2 - TRACT USE AND AREA TABLE												
TRACT	AREA (SF)	ACREAGE (AC)	PUBLIC IMPROVEMENTS	PUBLIC UTILITIES	PUBLIC DRAINAGE	DETENTION	PARKING	PARK (USEABLE OPEN SPACE)	PEDESTRIAN ACCESS	LANDSCAPING	SIGNAGE	MAINTENANCE AND OWNERSHIP
A	108,564	2.49	P	P	X	X			X	X		GVRMD
B	34,883	0.80	P	P					X	X		GVRMD
C	1,280	0.03	P	P					X	X		GVRMD
D	11,339	0.26	P	P					X	X		GVRMD
E	1,590	0.04	P	P					X	X		GVRMD
F	10,632	0.24	P	P			X		X	X		GVRMD
G	3,891	0.09	P	P					X	X	X	GVRMD
H	4,177	0.10	P	P					X	X	X	GVRMD
I	2,558	0.06	P	P					X	X		GVRMD
J	44,021	1.01	P	P					X	X	X	GVRMD
K	28,713	0.66	P	P					X	X		GVRMD
L	13,769	0.32	P	P					X	X	X	GVRMD
M	40,566	0.93	P	P					X	X		GVRMD
N	1,280	0.03	P	P					X	X		GVRMD
O	9,582	0.22	P	P			X		X	X		GVRMD
P	1,394	0.03	P	P					X	X		GVRMD
Q	2,962	0.07	P	P					X	X		GVRMD
R	3,138	0.07	P	P					X	X		GVRMD
S	6,674	0.15	P	P					X	X		GVRMD
T	68,182	1.57	P	P	X				X	X		GVRMD
U	65,626	1.51	P	P	X	X			X	X		GVRMD
V	39,998	0.92	P	P	X			X	X	X		GVRMD
W	5,098	0.12	P	P				X	X	X		GVRMD
X	54,325	1.25	P	P					X	X		GVRMD
Y	10,982	0.25	P	P					X	X		GVRMD
Z	8,496	0.20	P	P					X	X		GVRMD
AA	93,981	2.16	P	P					X	X	X	GVRMD
AB	1,014	0.02	P	P					X	X		GVRMD
AC	12,883	0.30	P	P	X		X		X	X		GVRMD
AD	65,147	1.50	P	P	X				X	X		GVRMD
AE	35,226	0.81	P	P				X	X	X		GVRMD
AF	5,968	0.14	P	P			X		X	X		GVRMD
AG	28,576	0.66	P	P					X	X		GVRMD
AH	33,196	0.76	P	P	X				X	X		GVRMD
TOTAL	859,709	19.74					4.00	0.90	1.73			

X = ALLOWED USE  
 P = ALLOWED USE WHERE EASEMENTS DEDICATED  
 GVRMD = GRANDVIEW RESERVE METROPOLITAN DISTRICT

NOTES:  
 1. SEE NEXT PAGE FOR TRACT LINE AND CURVE DATA

**LEGEND**

- TRACT AREA (Contrast 1) [Solid Grey Box]
- TRACT AREA (Contrast 2) [Hatched Grey Box]
- TOWNSHIP AREA (SINGLE FAMILY ATTACHED) [Dashed Purple Line]
- DUPLEX AREA (SINGLE FAMILY ATTACHED) [Dashed Blue Line]

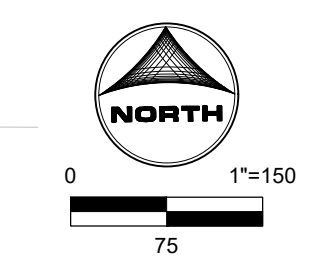

NOT FOR CONSTRUCTION  
 LAND USE REVIEW FILE NO: PUDSP-23-006

DRAWN BY: YOU JOB DATE: ---  
 APPROVED: KEN JOB NUMBER: 201662  
 CAD DATE: 3/7/2024  
 CAD FILE: J:\2020\201662\CAD\DWG\CIPUD\_Phase\_2\_662.2021\Tract\_Plan\_PUD

NO.	DATE	BY	REVISION DESCRIPTION

**HRGreen**  
 HR GREEN - COLORADO SPRINGS  
 1975 RESEARCH PKWY SUITE 230  
 COLORADO SPRINGS CO 80920  
 PHONE: 719.300.4140  
 FAX: 713.965.0044

GRANDVIEW RESERVE - PHASE 2  
 D.R. HORTON  
 EL PASO COUNTY, CO



TRACT PLAN  
 TRACT PLAN

SHEET  
 TP  
 04

HR GREEN Xrefs: wpl-sarc01\_P102\_PUD\_xrrow-602\_xc-row-PH2\_01-XC-channel\_xc-row-F2\_xc-row-F3\_xc-row-F4\_xc-dgn-PH2



# GRANDVIEW RESERVE PHASE 2 PUD DEVELOPMENT PLAN & PRELIMINARY PLAN

A TRACT OF LAND BEING A PORTION SECTION 21, AND A PORTION OF THE NORTHEAST QUARTER OF SECTION 28, TOWNSHIP 12 SOUTH, RANGE 64 WEST OF THE 6TH/ PRINCIPAL MERIDIAN, EL PASO COUNTY, COLORADO

Curve Table				
Curve #	Length	Radius	Delta	Centerline/Flowline
C1	63.44	1150.00	3°09'39"	Flowline
C2	10.66	475.00	1°17'09"	Flowline
C3	43.91	175.00	14°22'36"	Flowline
C4	145.72	1000.93	8°20'28"	Flowline
C5	575.45	950.00	34°42'22"	Flowline
C6	32.48	525.00	3°32'41"	Flowline
C8	24.05	475.00	2°54'03"	Flowline
C12	17.05	325.00	3°00'18"	Flowline
C14	91.07	475.00	10°59'07"	Flowline
C16	107.77	275.00	22°27'17"	Flowline
C19	530.12	550.00	55°13'30"	Flowline
C20	416.82	1050.00	22°44'41"	Flowline
C21	676.84	1250.00	31°01'27"	Flowline
C22	847.21	850.00	57°06'29"	Flowline
C23	836.25	839.00	57°06'29"	Flowline
C24	682.80	1261.00	31°01'27"	Flowline
C25	395.86	1061.00	21°22'37"	Flowline
C40	25.03	950.00	1°30'34"	Flowline
C42	87.55	167.50	29°56'47"	Flowline
C46	74.48	142.50	29°56'47"	Flowline
C48	229.24	525.00	25°01'06"	Flowline
C49	40.07	60.00	38°16'02"	Flowline
C50	262.63	1363.49	11°02'09"	Flowline
C51	40.07	60.00	38°16'02"	Flowline
C52	15.42	1025.00	0°51'44"	Flowline
C53	768.52	1668.20	26°23'43"	Flowline
C54	27.19	1363.49	1°08'34"	Flowline
C55	19.27	525.00	2°06'10"	Flowline
C56	856.84	950.00	51°40'39"	Flowline
C58	307.07	1150.00	15°17'56"	Flowline
C70	3.69	435.00	0°29'11"	Flowline
C72	512.01	980.00	29°56'04"	Flowline
C88	139.41	475.00	16°48'59"	Flowline
C91	121.52	232.50	29°56'47"	Flowline
C93	115.09	175.00	37°40'57"	Flowline
C94	44.75	225.00	11°23'43"	Flowline
C95	86.79	275.00	18°04'59"	Flowline
C100	27.02	975.00	1°35'16"	Flowline
C108	57.50	175.00	18°49'37"	Flowline
C111	216.94	825.00	15°04'00"	Flowline
C113	39.43	785.00	2°52'41"	Flowline
C117	39.59	766.22	2°57'39"	Flowline
C123	53.34	785.00	3°53'36"	Flowline
C130	65.92	175.00	21°34'54"	Flowline
C131	9.70	225.00	2°28'08"	Flowline
C132	144.58	785.00	10°33'09"	Flowline
C133	113.17	525.00	12°21'03"	Flowline
C134	124.15	525.00	13°32'58"	Flowline
C135	53.17	275.00	11°04'39"	Flowline

PARCEL LINE SEGMENT TABLE		
Line #	Length	Direction
L1	56.94	N 41°00'23" E
L2	262.11	N 41°00'23" E
L4	218.08	S 41°00'23" W
L5	448.00	S 41°00'23" W
L6	20.00	S 41°00'23" W
L7	60.00	S 48°59'37" E
L8	23.73	N 41°00'23" E
L9	322.72	N 41°00'23" E
L10	60.00	N 48°59'37" W
L11	20.00	S 41°00'23" W
L12	336.75	S 41°00'23" W
L13	224.80	S 41°00'23" W
L14	60.00	S 49°18'05" E
L15	102.12	N 41°00'23" E
L16	82.21	N 41°00'23" E
L17	371.90	N 41°00'23" E
L18	25.00	N 41°00'23" E
L19	20.11	N 78°54'36" W
L20	66.20	S 26°50'16" W
L21	84.50	S 74°52'00" E
L22	26.89	N 31°53'18" W
L23	27.87	N 78°54'36" W
L24	50.00	N 11°05'24" E
L25	110.31	N 79°00'44" W
L26	47.32	S 5°51'25" W
L27	41.01	S 84°08'35" E
L28	44.98	N 57°36'07" E
L29	41.01	N 84°08'35" W

PARCEL LINE SEGMENT TABLE		
Line #	Length	Direction
L30	44.79	S 5°51'25" W
L31	89.75	S 80°19'03" E
L32	42.22	N 32°17'40" W
L33	41.59	S 62°31'34" W
L34	73.95	N 79°43'07" E
L35	84.55	N 33°15'25" E
L36	28.28	N 3°59'37" W
L37	74.00	S 41°00'23" W
L38	224.00	N 48°59'37" W
L39	35.68	S 38°27'16" W
L40	110.41	S 48°41'25" E
L41	112.00	S 48°59'37" E
L42	74.00	S 41°00'23" W
L43	28.28	N 86°00'23" E
L44	144.23	N 41°00'23" E
L45	28.28	S 86°00'23" W
L46	74.00	S 48°59'37" E
L47	20.00	N 41°00'23" E
L48	54.00	N 48°59'37" W
L49	28.28	S 3°59'37" E
L50	54.00	S 48°59'37" E
L51	20.00	N 41°00'23" E
L52	74.00	N 48°59'37" W
L53	102.12	S 41°00'23" W
L54	127.33	S 49°18'05" E
L55	21.50	S 53°13'21" E
L56	67.68	N 24°46'01" W
L57	113.01	N 9°22'15" W

PARCEL LINE SEGMENT TABLE		
Line #	Length	Direction
L58	50.00	N 48°59'37" W
L59	20.00	N 48°59'37" W
L60	15.52	N 41°00'23" E
L61	112.00	N 48°59'37" W
L62	115.97	N 53°42'11" W
L63	136.08	N 36°55'59" W
L64	137.62	N 21°36'13" W
L65	109.88	S 5°51'25" W
L66	13.89	S 31°59'07" E
L67	0.01	S 47°47'51" E
L68	121.27	S 49°18'05" E
L69	224.80	N 41°00'23" E
L70	85.00	N 48°59'37" W
L71	27.49	N 89°50'58" W
L72	29.06	S 78°44'03" E
L73	446.79	S 44°12'14" W
L74	165.13	S 55°22'59" W
L75	235.68	S 13°10'46" E
L76	4.32	S 41°00'23" W
L77	11.00	N 19°42'45" E
L78	446.79	N 44°12'14" W
L79	235.68	N 13°10'46" W
L81	446.79	N 44°12'14" W
L86	146.34	N 78°54'36" W
L87	30.00	S 11°05'24" W
L88	120.75	S 78°54'36" E
L89	4.94	N 11°05'24" E
L90	117.44	S 76°42'42" E

PARCEL LINE SEGMENT TABLE		
Line #	Length	Direction
L91	121.17	S 69°27'40" E
L92	121.17	S 61°57'02" E
L93	121.17	S 54°26'23" E
L94	119.77	S 44°38'21" E
L95	112.00	S 44°12'14" E
L96	112.11	S 46°45'36" E
L97	122.02	S 41°14'33" E
L98	113.78	S 32°11'16" E
L99	112.00	S 34°37'01" E
L100	74.00	S 55°22'59" W
L101	28.28	S 79°37'01" E
L104	85.00	S 48°59'37" E
L105	218.08	N 41°00'23" E
L107	64.27	N 45°47'46" E
L108	87.13	N 44°12'14" W
L109	43.84	N 89°12'14" W
L110	10.77	S 45°47'46" W
L114	103.84	S 11°56'53" E
L115	105.12	S 44°26'28" E
L116	112.00	S 48°59'37" E
L117	74.00	S 41°00'23" W
L118	28.28	N 86°00'23" E
L119	158.92	N 41°00'23" E
L123	112.00	N 34°37'01" W
L124	111.51	N 34°40'35" W
L126	85.00	N 33°44'27" E
L132	10.82	S 15°08'00" W
L133	105.48	S 6°43'14" W

PARCEL LINE SEGMENT TABLE		
Line #	Length	Direction
L134	111.38	S 5°21'18" E
L135	230.67	S 5°25'39" E
L136	87.99	N 89°46'06" W
L142	74.00	S 41°00'23" W
L143	28.28	N 86°00'23" E
L144	170.39	N 41°00'23" E
L145	28.28	N 3°59'37" W
L146	74.00	S 41°00'23" W
L147	237.26	N 48°59'37" W
L148	138.69	N 27°55'52" W
L149	92.70	N 73°29'43" E
L153	116.96	N 10°02'17" W
L155	203.41	S 23°10'57" W
L156	43.53	S 6°45'50" E
L157	33.76	S 54°32'52" E
L158	66.21	N 6°45'50" W
L159	204.59	N 23°10'57" E
L160	15.00	N 14°14'45" W
L162	115.00	S 10°46'21" W
L163	51.88	S 77°39'01" E
L164	179.24	S 2°27'30" E
L166	325.08	N 28°43'11" E
L167	51.88	N 77°39'01" W
L168	35.23	N 77°39'01" W
L169	35.26	N 74°29'41" W
L170	35.26	N 71°20'17" W
L171	35.23	N 68°10'57" W
L172	35.23	N 65°01'42" W

PARCEL LINE SEGMENT TABLE		
Line #	Length	Direction
L173	35.26	N 61°52'22" W
L174	128.20	S 29°42'20" W
L176	23.97	S 31°44'28" E
L177	122.04	N 65°27'05" E
L178	15.00	S 72°44'18" E
L180	179.24	N 2°27'30" W
L181	110.00	N 32°20'57" E
L182	9.58	N 57°39'03" W
L184	110.00	S 33°12'41" W
L185	131.56	N 74°15'50" W
L186	66.37	S 53°13'21" E
L187	211.52	S 60°22'39" E
L190	128.20	N 29°42'20" E
L191	115.00	N 29°42'20" E
L193	115.00	S 31°48'30" W
L194	35.23	N 56°36'53" W
L195	35.26	N 53°27'33" W
L196	35.26	N 50°18'09" W
L197	35.23	N 47°08'49" W
L198	35.23	N 43°59'34" W
L199	34.50	N 40°53'45" W
L200	30.00	N 39°43'02" W
L201	30.00	N 39°43'02" W
L202	60.00	N 39°43'02" W
L203	33.76	N 74°33'10" W
L204	41.63	S 80°09'11" W
L205	41.63	S 87°10'24" W
L206	41.63	N 85°48'23" W

PARCEL LINE SEGMENT TABLE		
Line #	Length	Direction
L207	41.63	N 78°47'11" W
L208	41.69	N 72°53'36" W
L209	347.40	N 57°39'03" W
L210	25.00	S 41°00'23" W
L211	138.00	S 48°59'37" E
L212	35.36	N 3°59'37" W
L213	113.00	N 48°59'37" W
L214	23.73	S 41°00'23" W
L215	113.00	S 48°59'37" E
L216	33.55	N 86°00'23" E
L217	136.73	N 48°59'37" W
L218	235.68	N 13°10'46" W
L219	262.11	S 41°00'23" W
L220	73.43	N 78°40'08" E
L221	70.93	S 84°21'04" E
L222	68.00	S 60°46'23" E
L223	68.99	S 41°12'31" E
L224	72.51	S 13°17'40" E
L225	74.42	S 13°10'46" E
L226	35.05	S 13°10'46" E
L227	42.67	S 13°10'46" E
L228	40.36	S 13°16'19" E
L229	39.12	S 11°11'22" E
L230	67.36	S 20°16'03" E
L231	41.84	S 51°23'31" E
L232	41.66	S 36°41'52" E
L233	41.63	S 30°13'55" E
L234	41.79	S 23°11'55" E

PARCEL LINE SEGMENT TABLE		
Line #	Length	Direction
L235	41.79	S 16°09'07" E
L236	41.63	S 9°07'06" E
L237	41.63	S 2°05'53" E
L238	41.79	S 4°56'07" W
L239	41.79	S 11°58'55" W
L240	41.63	S 19°00'56" W
L241	35.38	S 24°53'20" W
L242	30.00	S 25°46'22" W
L243	115.00	N 64°13'38" W
L244	26.24	S 25°46'22" W
L245	56.45	S 22°00'09" E
L246	41.38	N 40°57'05" E
L247	42.16	N 6°45'50" W
L248	203.41	N 23°10'57" E
L249	108.93	S 58°39'58" W
L250	27.24	S 47°03'42" E
L251	27.24	S 51°20'18" E
L252	110.00	S 36°31'23" W
L253	22.10	S 54°48'35" E
L254	56.12	N 73°55'09" E
L255	72.85	N 25°46'22" E
L257	118.28	N 50°16'58" E
L258	5.97	N 39°43'02" W
L259	64.18	N 79°54'47" W
L261	78.96	S 13°21'25" E
L262	44.08	







HUH, KEN, 3/7/2024 6:49 AM  
 HR GREEN \xrefs\ref-saron.dwg\_P12\_PUD\_PUD\_vrrow-662\_xc-dgn-P12\_Loc\_Typical\_Duplex\_A\_Block\_vrwall\_662\_xv-dgn-662\_xc-dgn-662\_08\_Eatonville\_Seg\_3\_key\_map\_OVR\_xc-pobazzard-P12

# GRANDVIEW RESERVE PHASE 2 PUD DEVELOPMENT PLAN & PRELIMINARY PLAN

A TRACT OF LAND BEING A PORTION SECTION 21, AND A PORTION OF THE NORTHEAST QUARTER OF SECTION 28, TOWNSHIP 12 SOUTH, RANGE 64 WEST OF THE 6TH/ PRINCIPAL MERIDIAN, EL PASO COUNTY, COLORADO

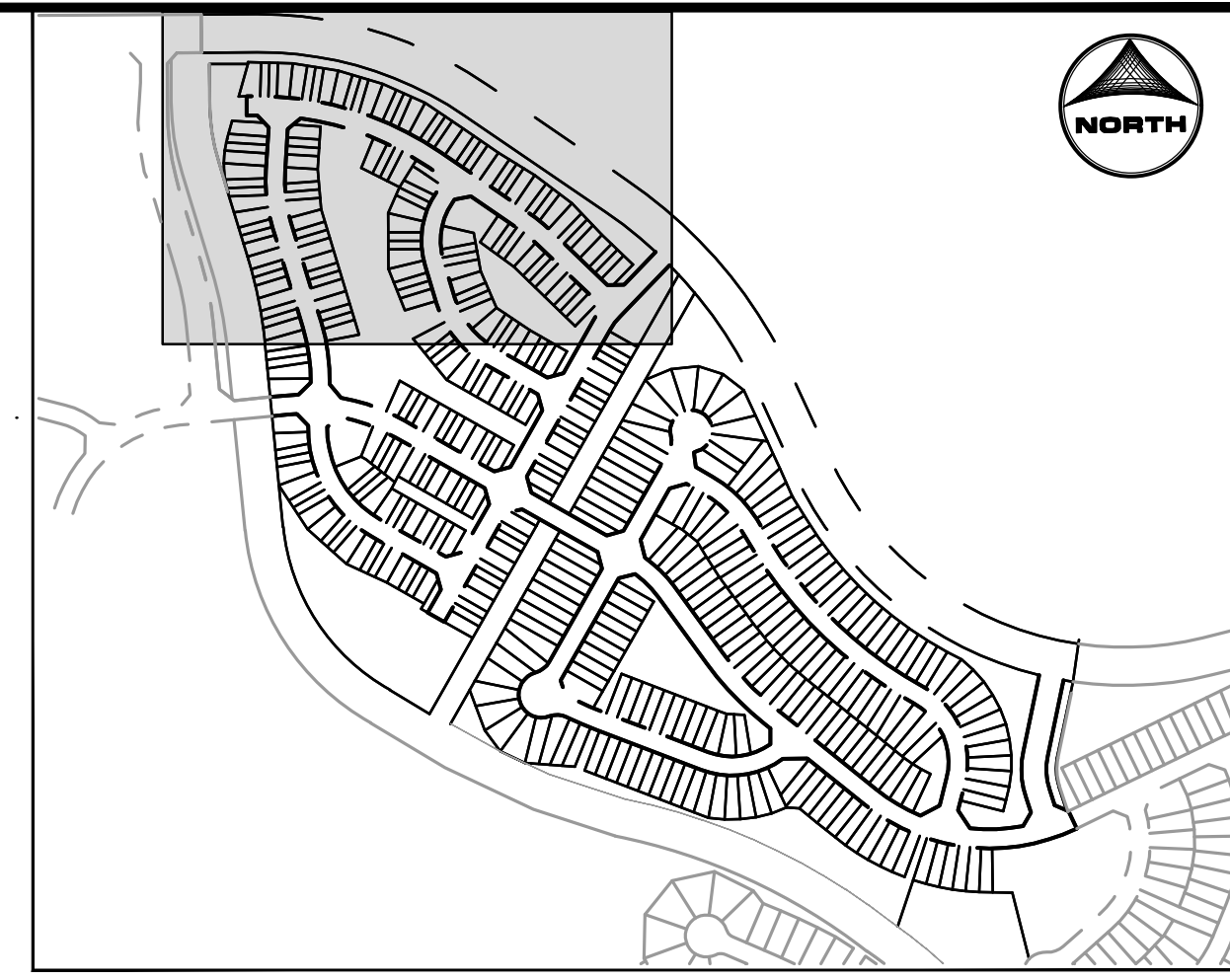
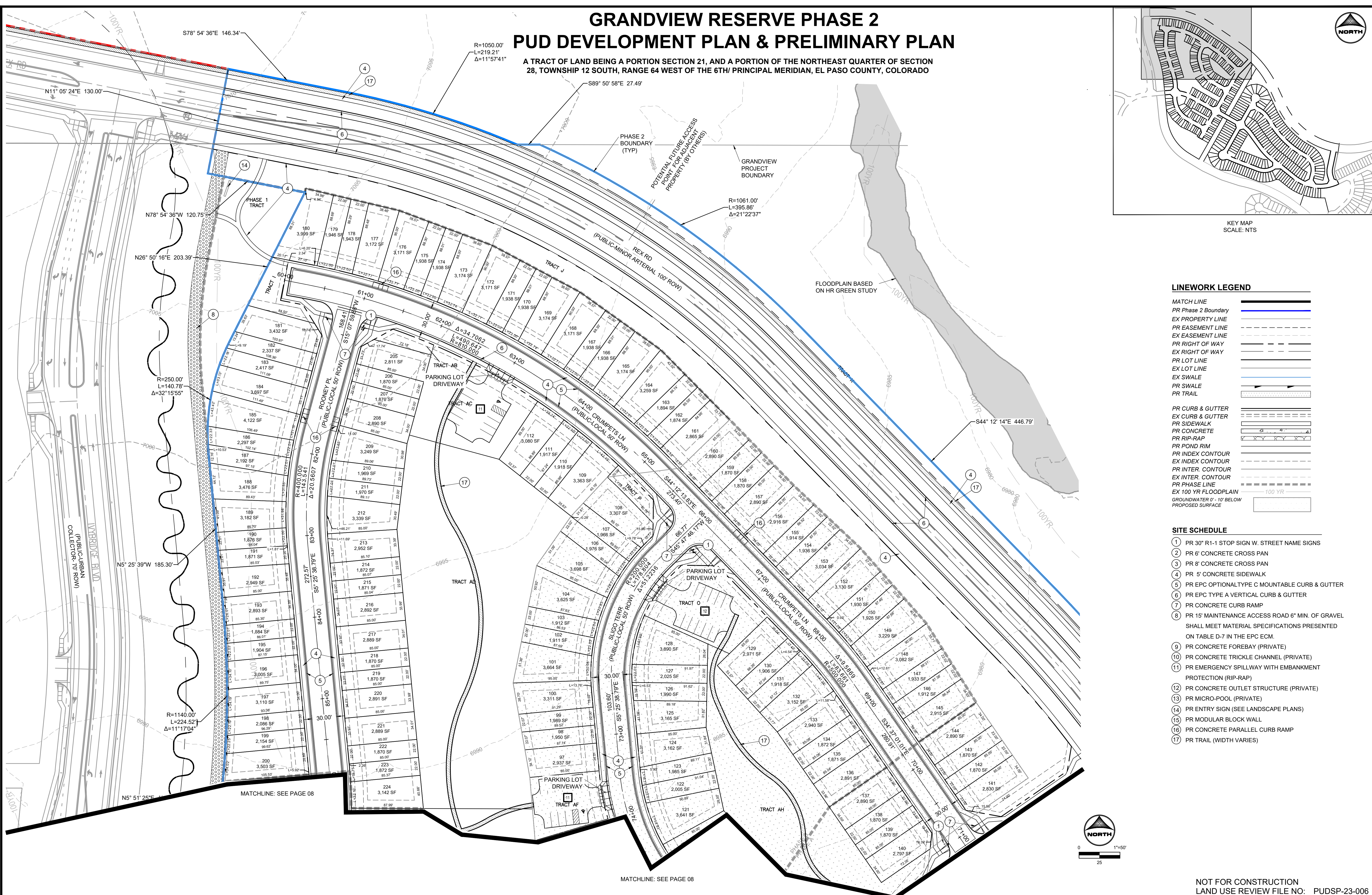

### LINWORK LEGEND

- MATCH LINE
- PR Phase 2 Boundary
- EX PROPERTY LINE
- PR EASEMENT LINE
- EX EASEMENT LINE
- PR RIGHT OF WAY
- EX RIGHT OF WAY
- PR LOT LINE
- EX LOT LINE
- EX SWALE
- PR SWALE
- PR TRAIL
- PR CURB & GUTTER
- EX CURB & GUTTER
- PR SIDEWALK
- PR CONCRETE
- PR RIP-RAP
- PR POND RIM
- PR INDEX CONTOUR
- EX INDEX CONTOUR
- PR INTER. CONTOUR
- EX INTER. CONTOUR
- PR PHASE LINE
- EX 100 YR FLOODPLAIN
- GROUNDWATER 0' - 10' BELOW PROPOSED SURFACE

### SITE SCHEDULE

- 1 PR 30" R1-1 STOP SIGN W. STREET NAME SIGNS
- 2 PR 6" CONCRETE CROSS PAN
- 3 PR 8" CONCRETE CROSS PAN
- 4 PR 5" CONCRETE SIDEWALK
- 5 PR EPC OPTIONAL TYPE C MOUNTABLE CURB & GUTTER
- 6 PR EPC TYPE A VERTICAL CURB & GUTTER
- 7 PR CONCRETE CURB RAMP
- 8 PR 15' MAINTENANCE ACCESS ROAD 6" MIN. OF GRAVEL SHALL MEET MATERIAL SPECIFICATIONS PRESENTED ON TABLE D-7 IN THE EPC ECM.
- 9 PR CONCRETE FOREBAY (PRIVATE)
- 10 PR CONCRETE TRICKLE CHANNEL (PRIVATE)
- 11 PR EMERGENCY SPILLWAY WITH EMBANKMENT PROTECTION (RIP-RAP)
- 12 PR CONCRETE OUTLET STRUCTURE (PRIVATE)
- 13 PR MICRO-POOL (PRIVATE)
- 14 PR ENTRY SIGN (SEE LANDSCAPE PLANS)
- 15 PR MODULAR BLOCK WALL
- 16 PR CONCRETE PARALLEL CURB RAMP
- 17 PR TRAIL (WIDTH VARIES)

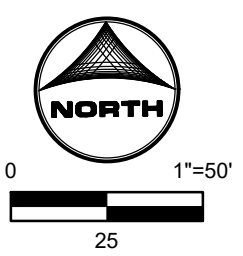

DRAWN BY: CBM      JOB DATE: ---  
 APPROVED: KMH      JOB NUMBER: 201662  
 CAD DATE: 3/7/2024  
 CAD FILE: J:\2020\201662\CAD\DWG\CIPUD\_Phase\_2\_662.2021\Site\_Plan\_PUD

NO.	DATE	BY	REVISION DESCRIPTION

HR GREEN - COLORADO SPRINGS  
 1975 RESEARCH PKWY SUITE 230  
 COLORADO SPRINGS CO 80920  
 PHONE: 719.300.4140  
 FAX: 713.965.0044

GRANDVIEW RESERVE - PHASE 2  
 D.R. HORTON  
 EL PASO COUNTY, CO

NOT FOR CONSTRUCTION  
 LAND USE REVIEW FILE NO: PUDSP-23-006  
 SITE PLAN  
 SITE PLAN- 1 OF 4  
 SHEET SP 07



















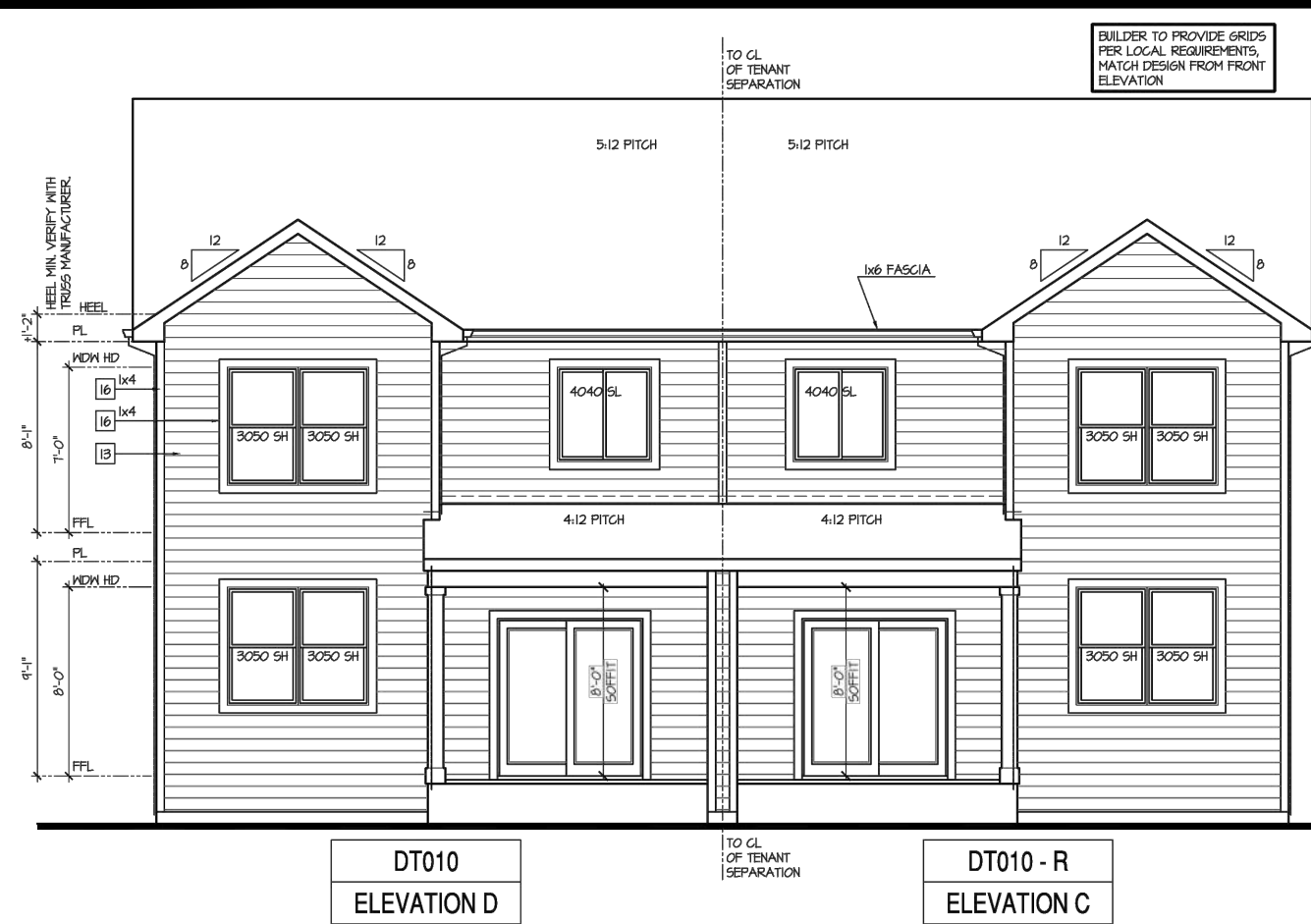

DT010 ELEVATION D DT010 - R ELEVATION C

Rear Elevation - Building Type (DT010 + DT010) 'C/D' at Crawl Space

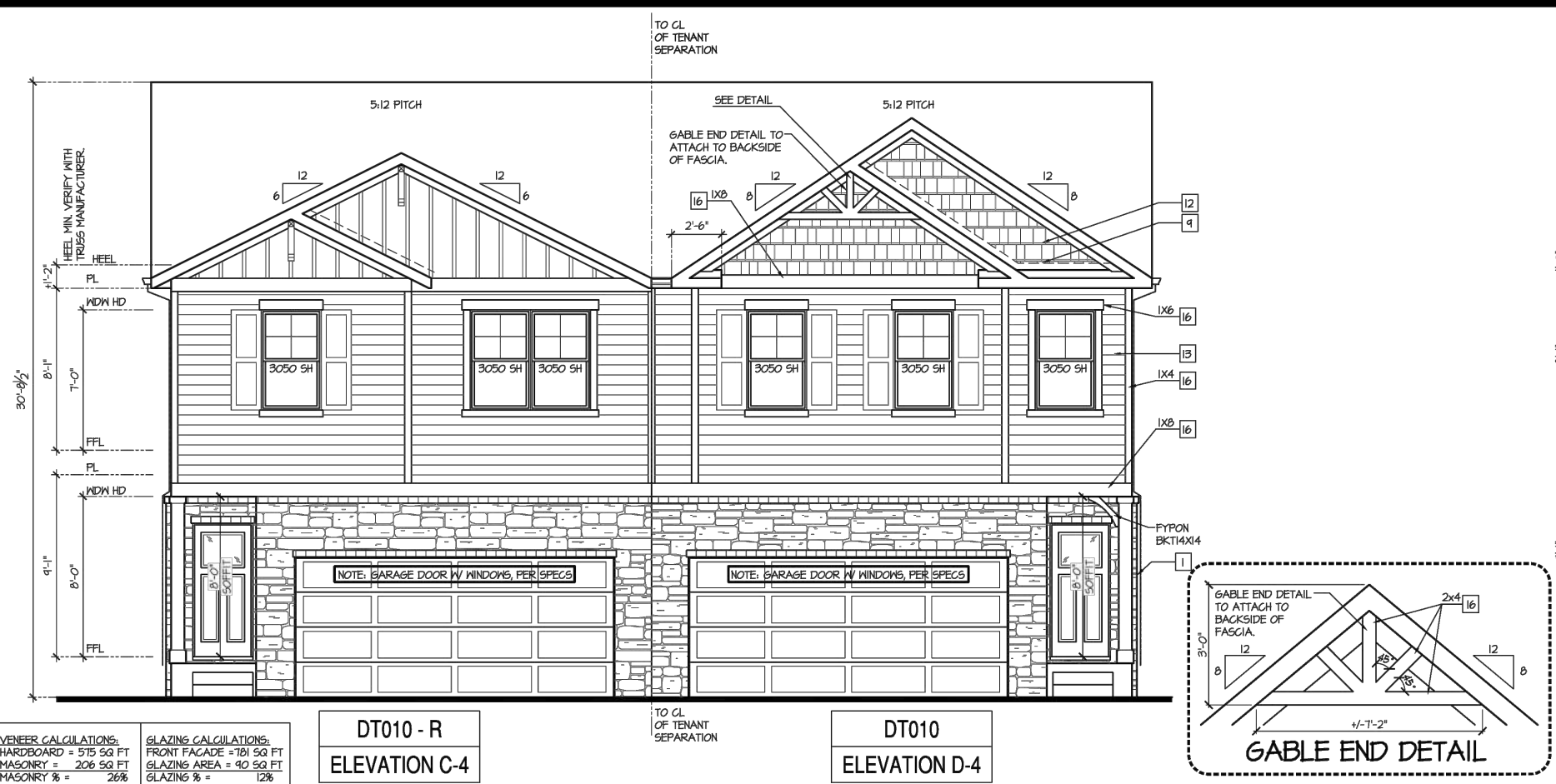

DT010 - R ELEVATION C-4 DT010 ELEVATION D-4

Front Elevation - Building Type (DT010 + DT010) 'C-4/D-4' at Crawl Space

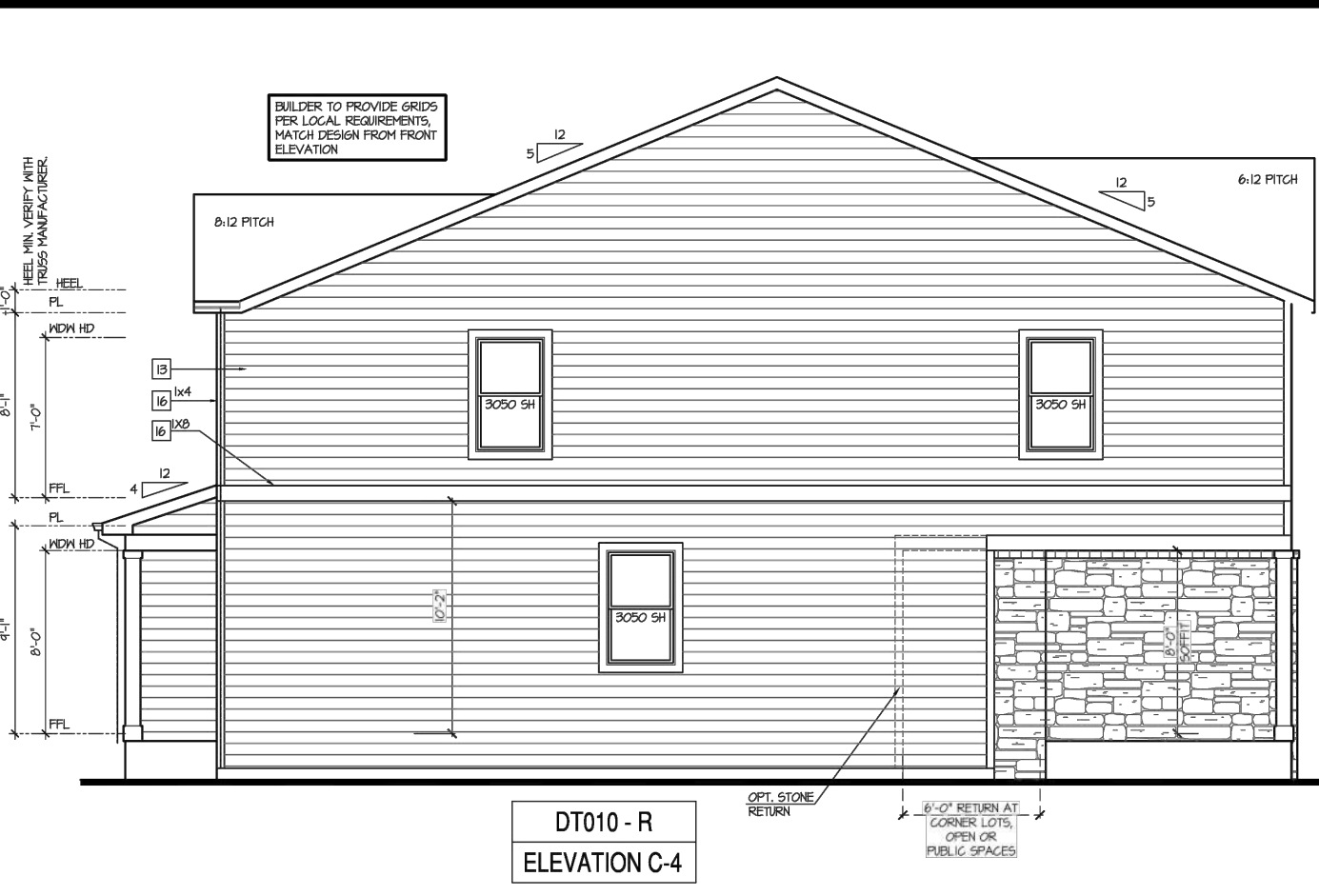

DT010 - R ELEVATION C-4

Left Elevation 'C-4' at Crawl Space

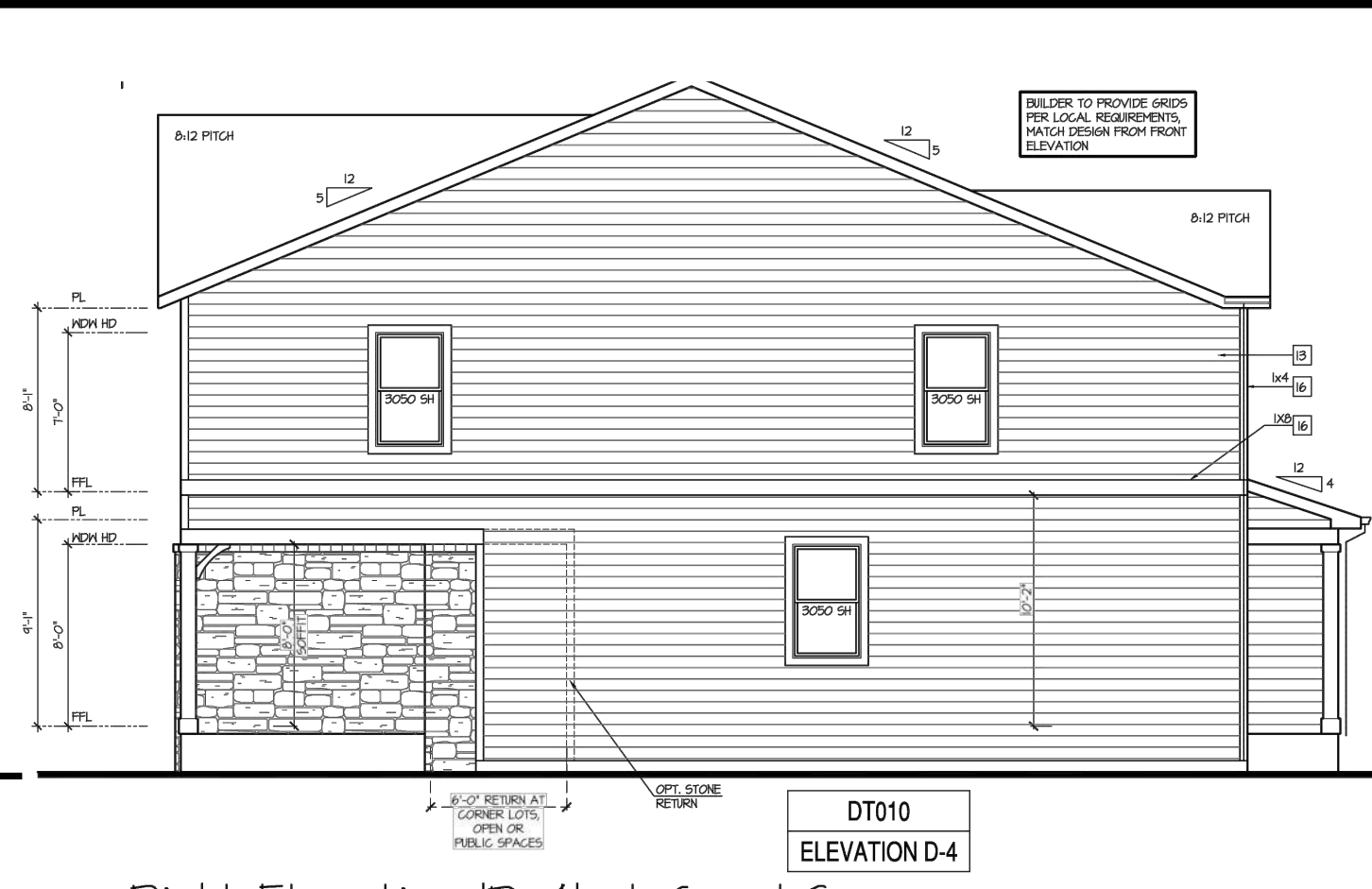

DT010 ELEVATION D-4

Right Elevation 'D-4' at Crawl Space

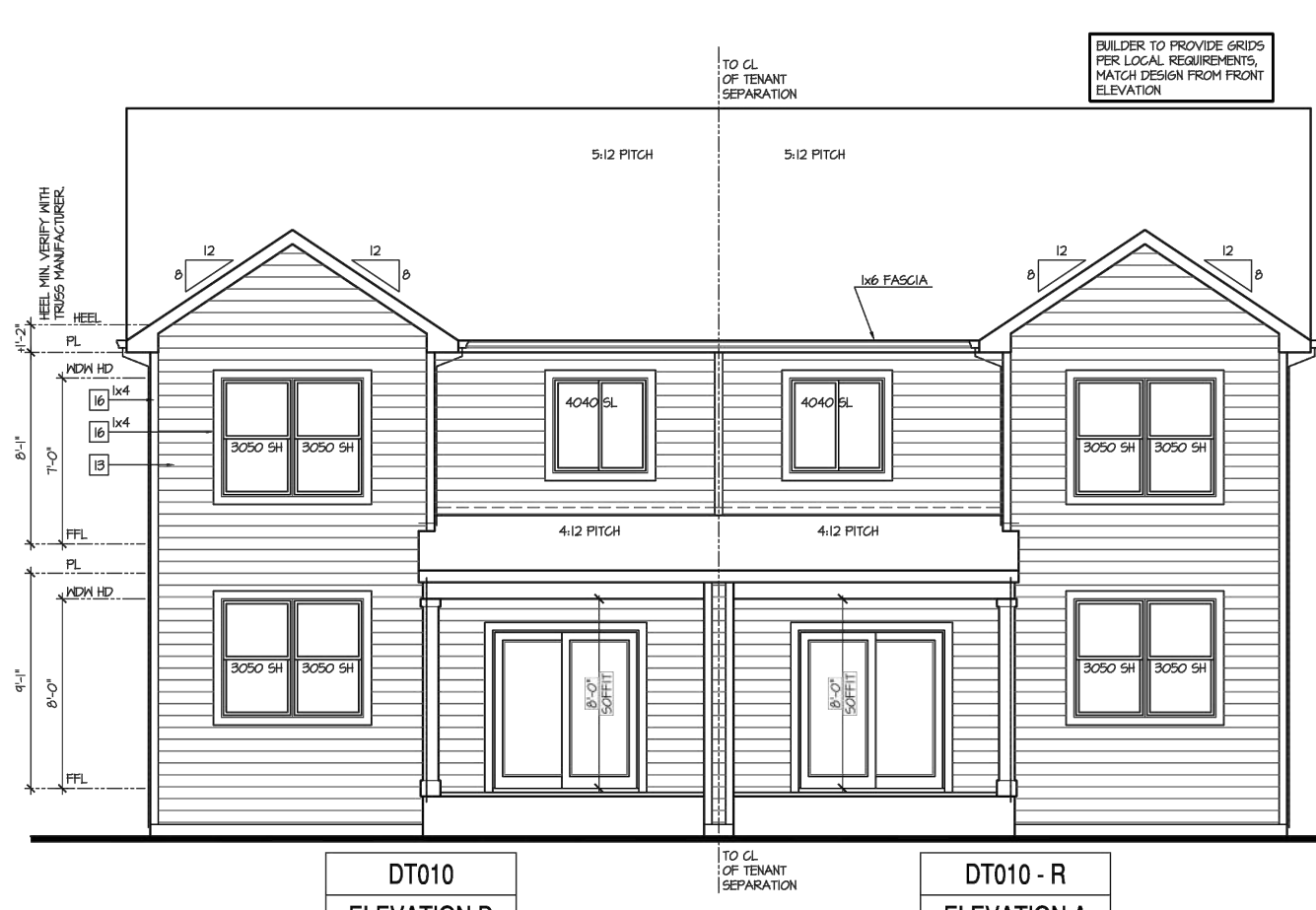

DT010 ELEVATION D DT010 - R ELEVATION A

Rear Elevation - Building Type (DT010 + DT010) 'A/D' at Crawl Space

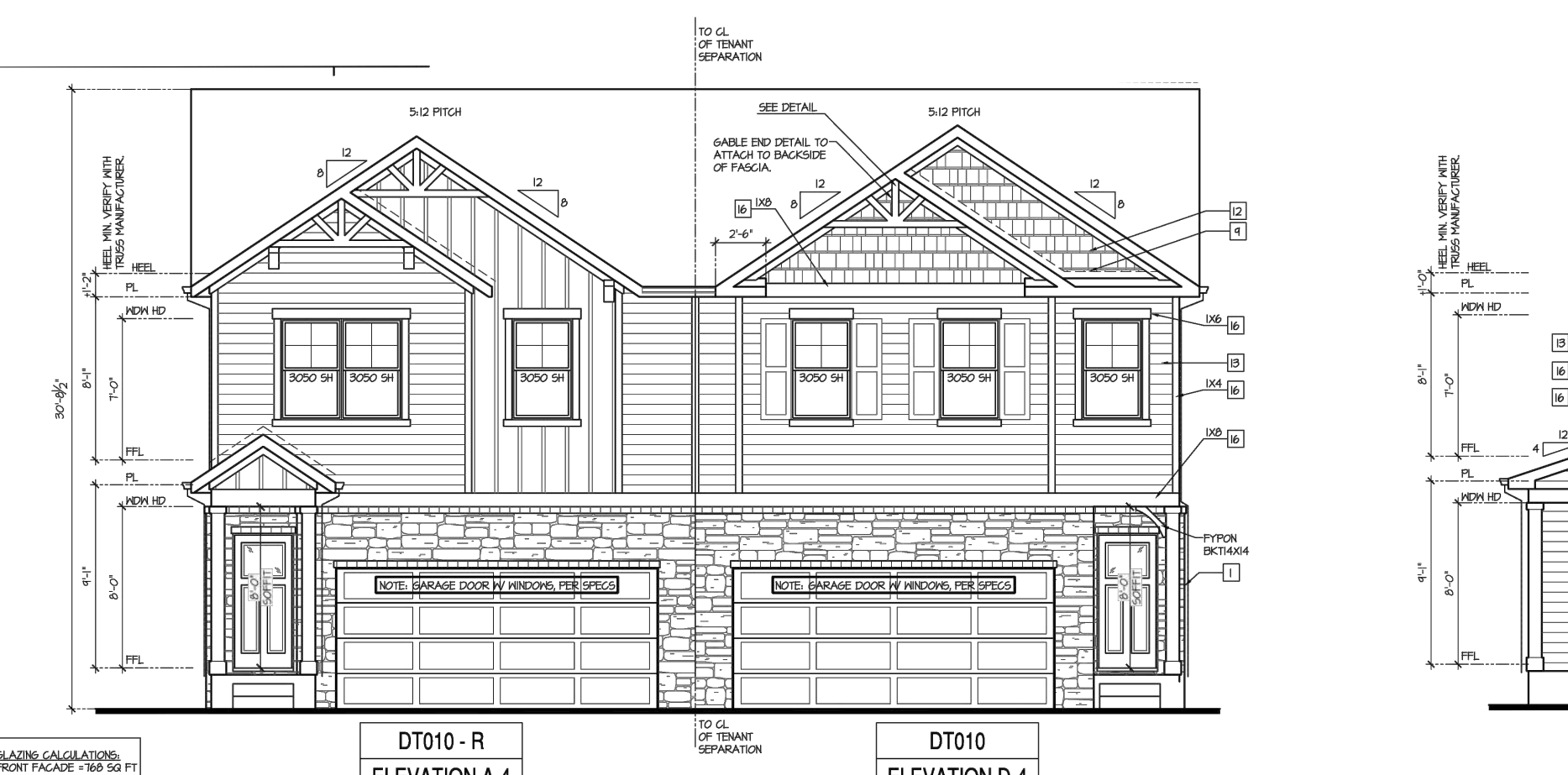

DT010 - R ELEVATION A-4 DT010 ELEVATION D-4

Front Elevation - Building Type (DT010 + DT010) 'A-4/D-4' at Crawl Space

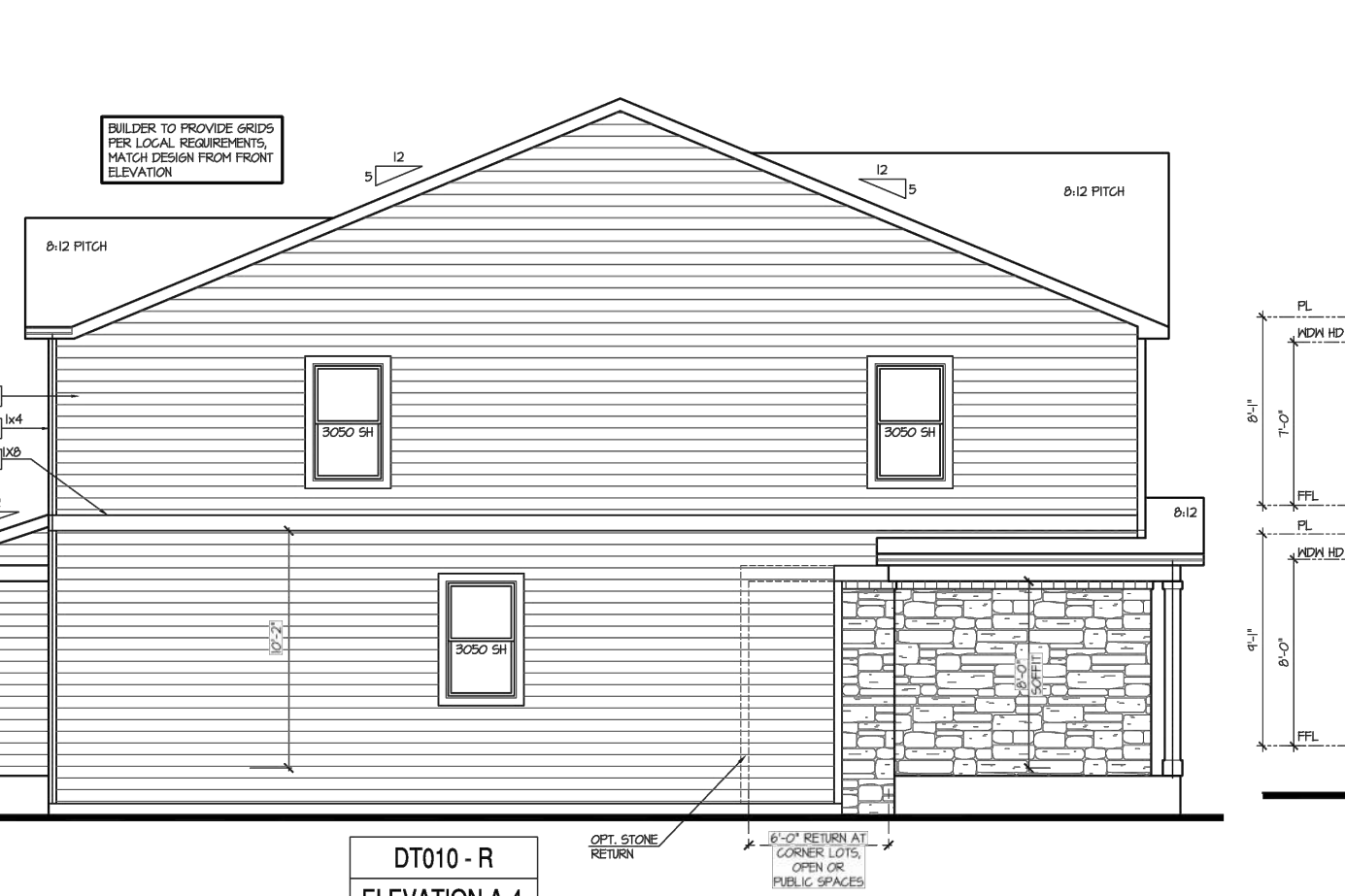

DT010 - R ELEVATION A-4

Left Elevation 'A-4' at Crawl Space

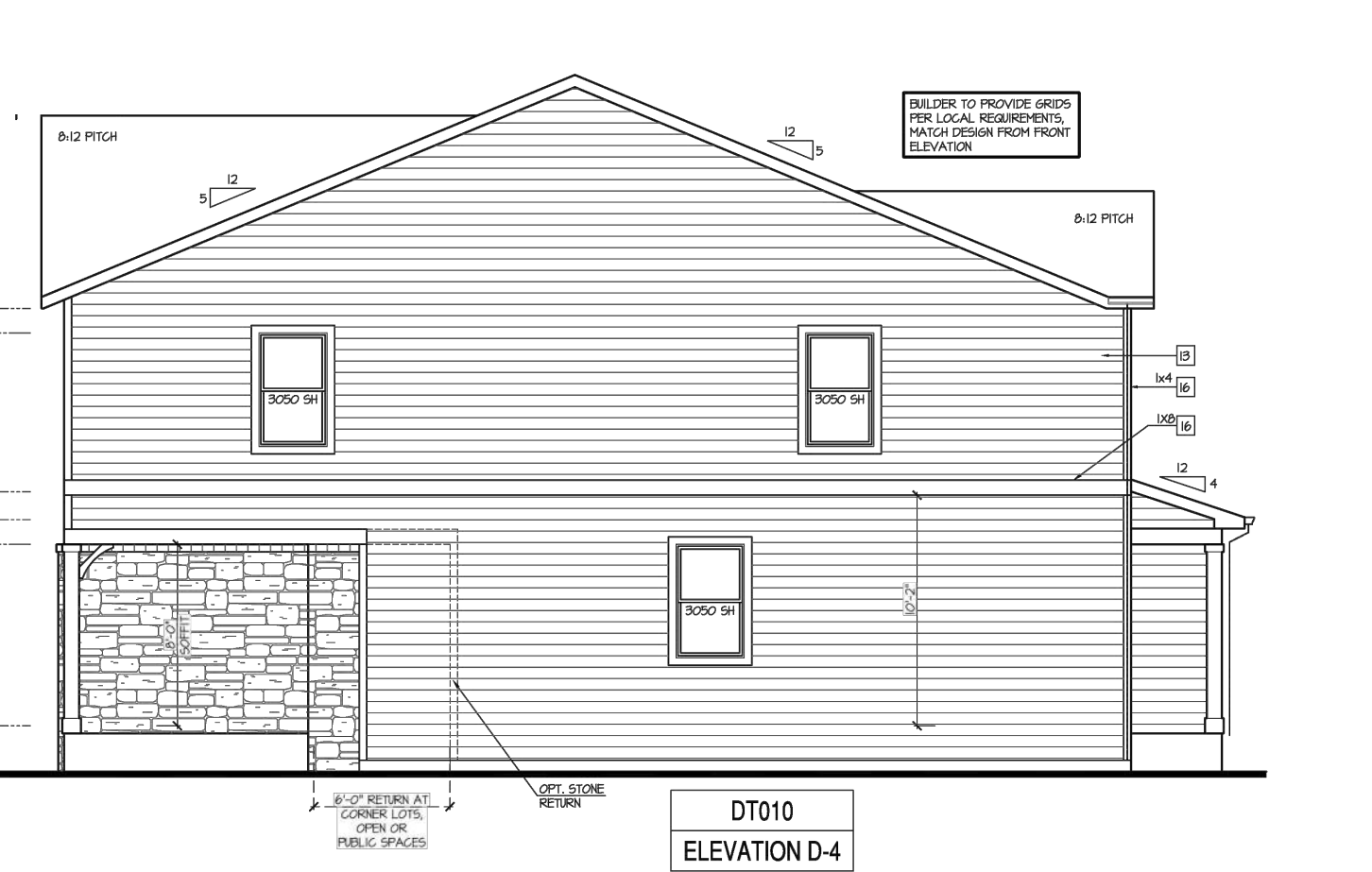

DT010 ELEVATION D-4

Right Elevation 'D-4' at Crawl Space

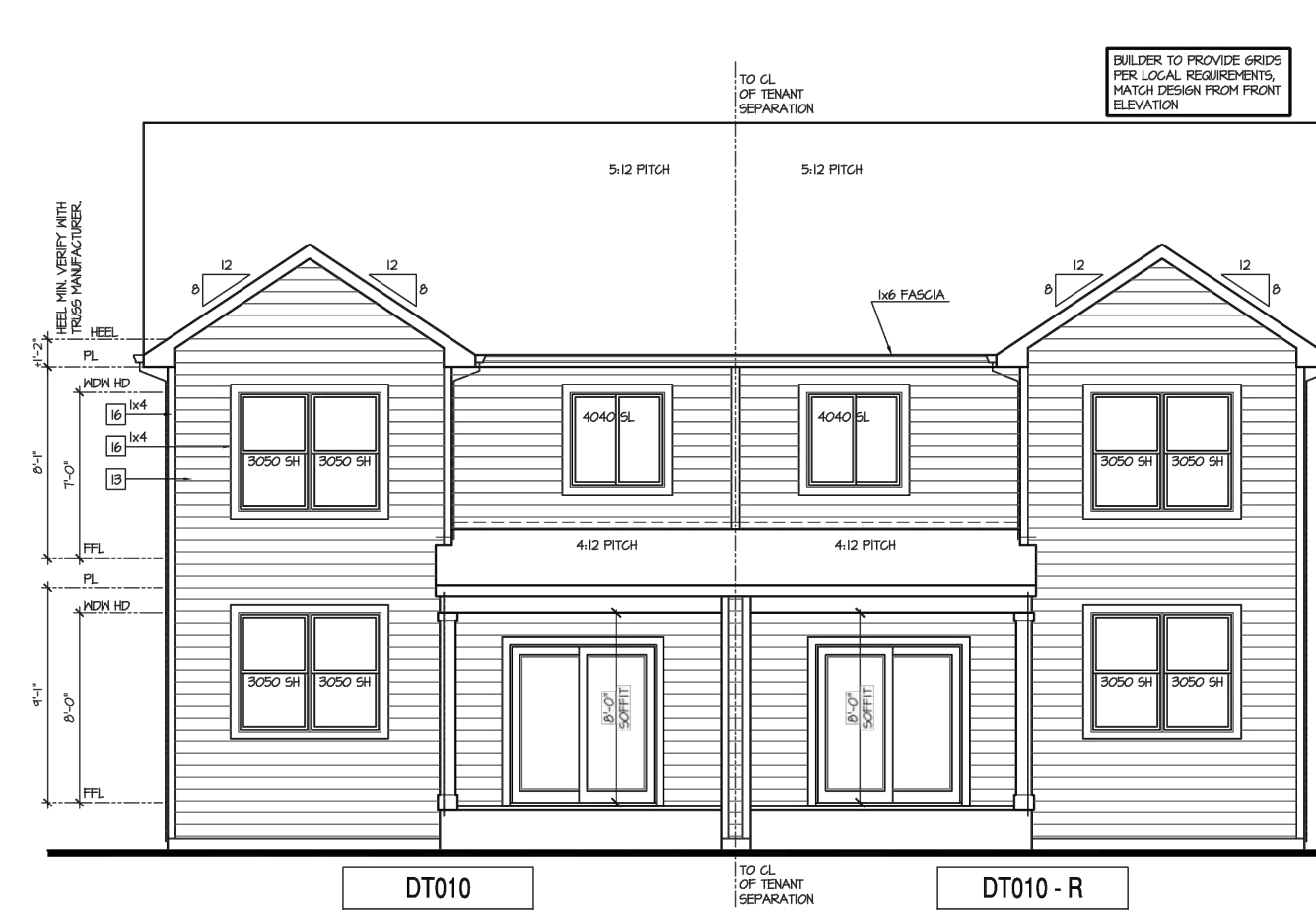

DT010 ELEVATION B DT010 - R ELEVATION A

Rear Elevation - Building Type (DT010 + DT010) 'A/B' at Crawl Space

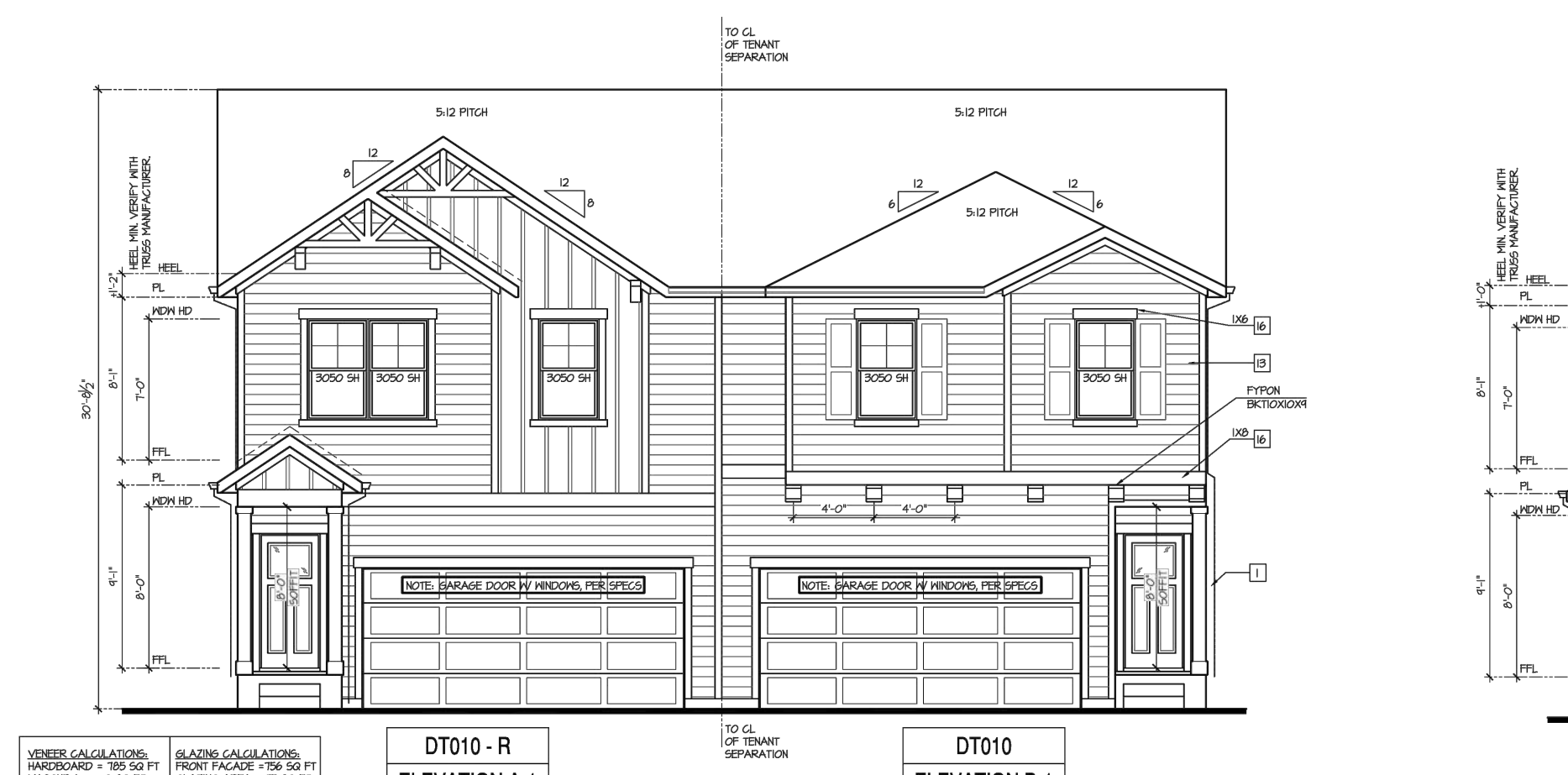

DT010 - R ELEVATION A-1 DT010 ELEVATION B-1

Front Elevation - Building Type (DT010 + DT010) 'A-1/B-1' at Crawl Space

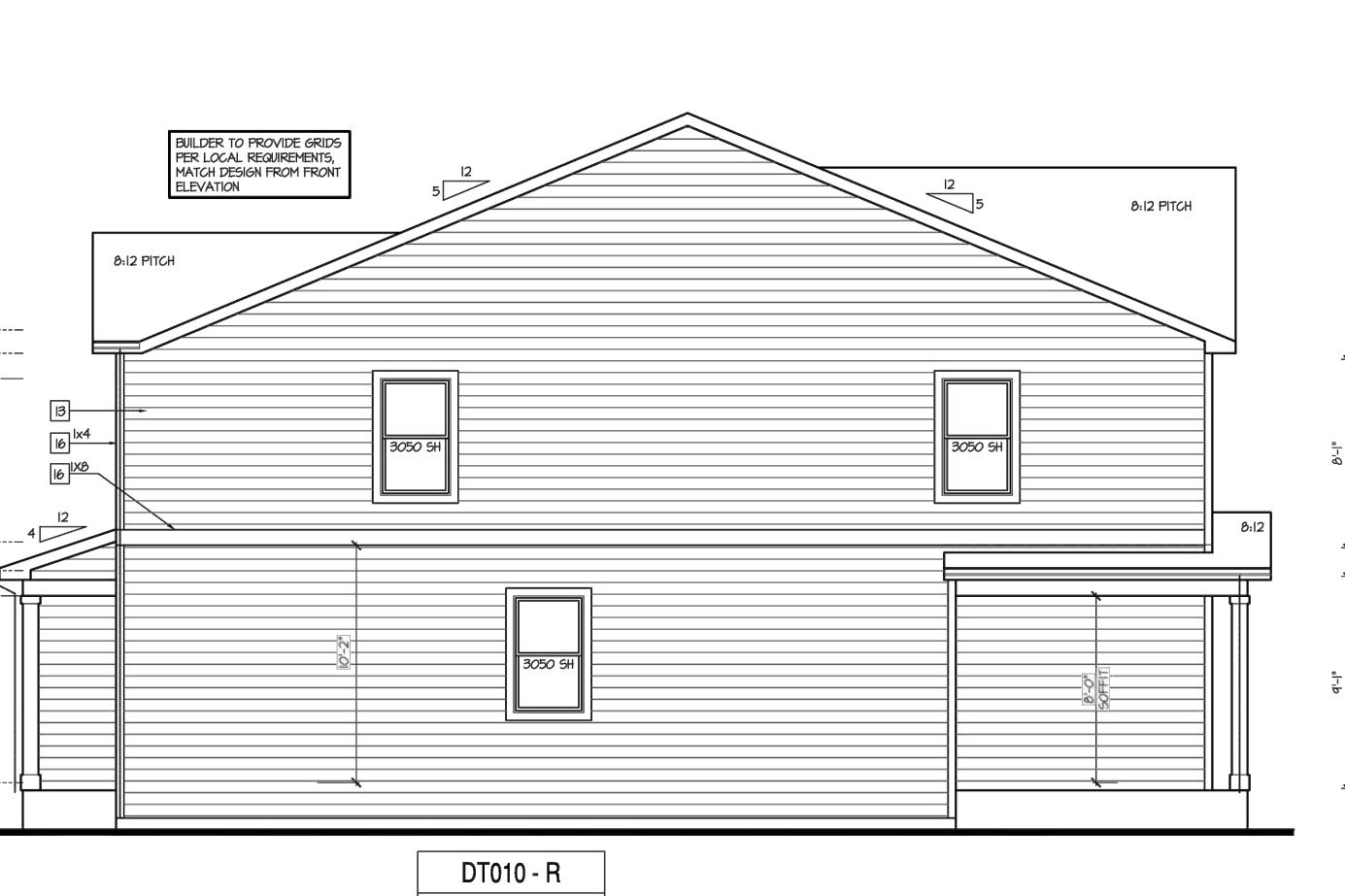

DT010 - R ELEVATION A-1

Left Elevation 'A-1' at Crawl Space

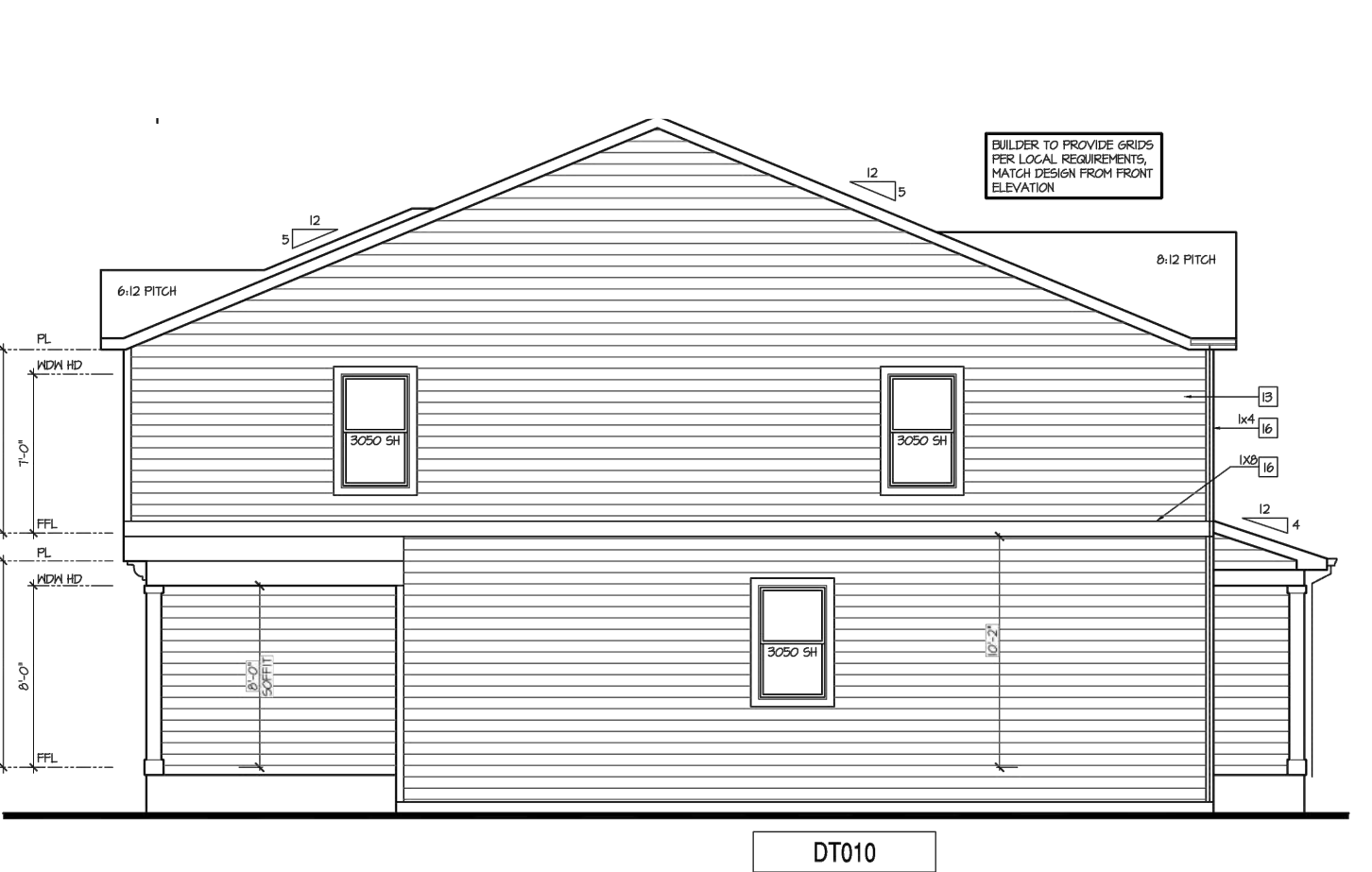

DT010 ELEVATION B-1

Right Elevation 'B-1' at Crawl Space

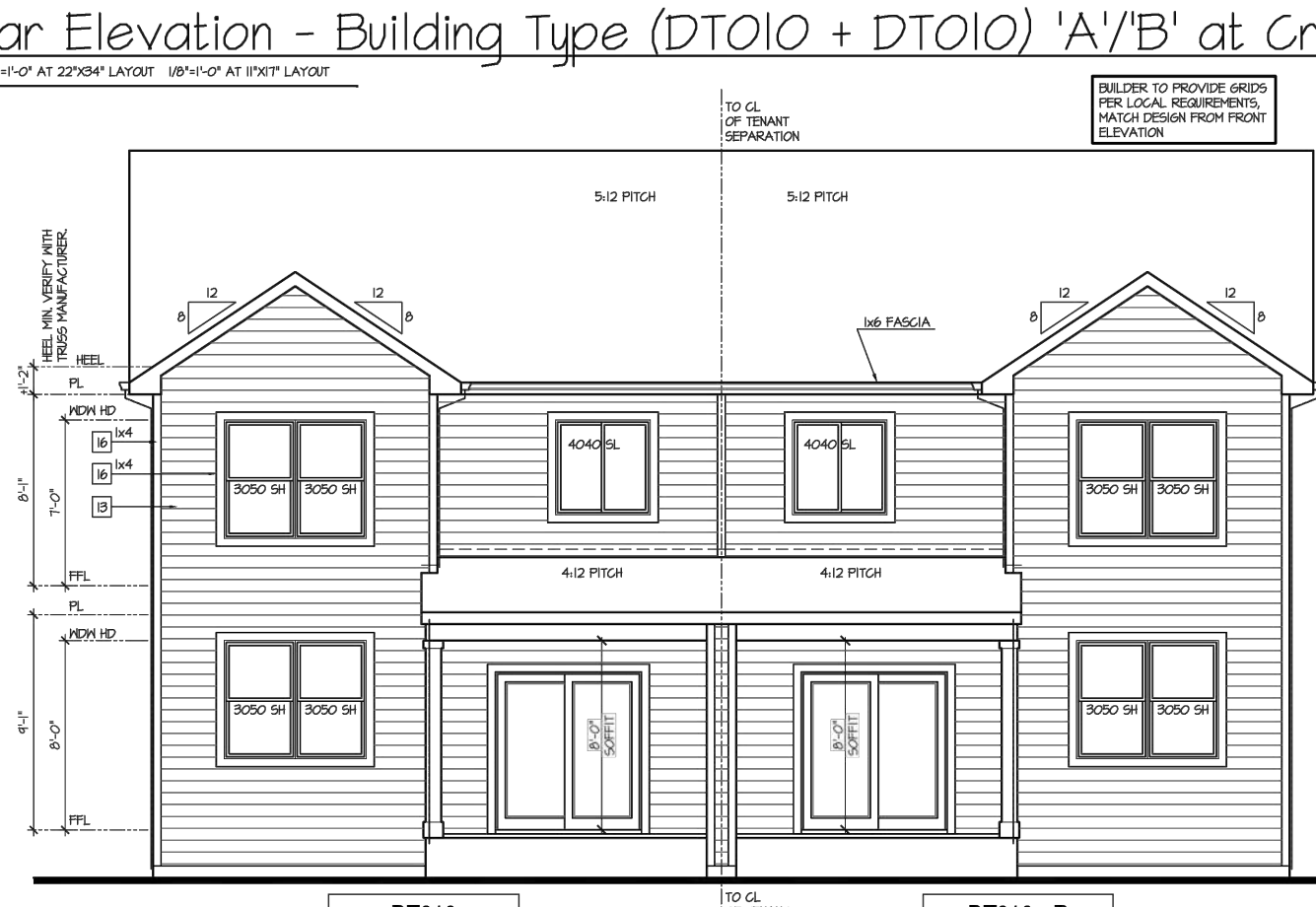

DT010 ELEVATION B DT010 - R ELEVATION C

Rear Elevation - Building Type (DT010 + DT010) 'C/B' at Crawl Space

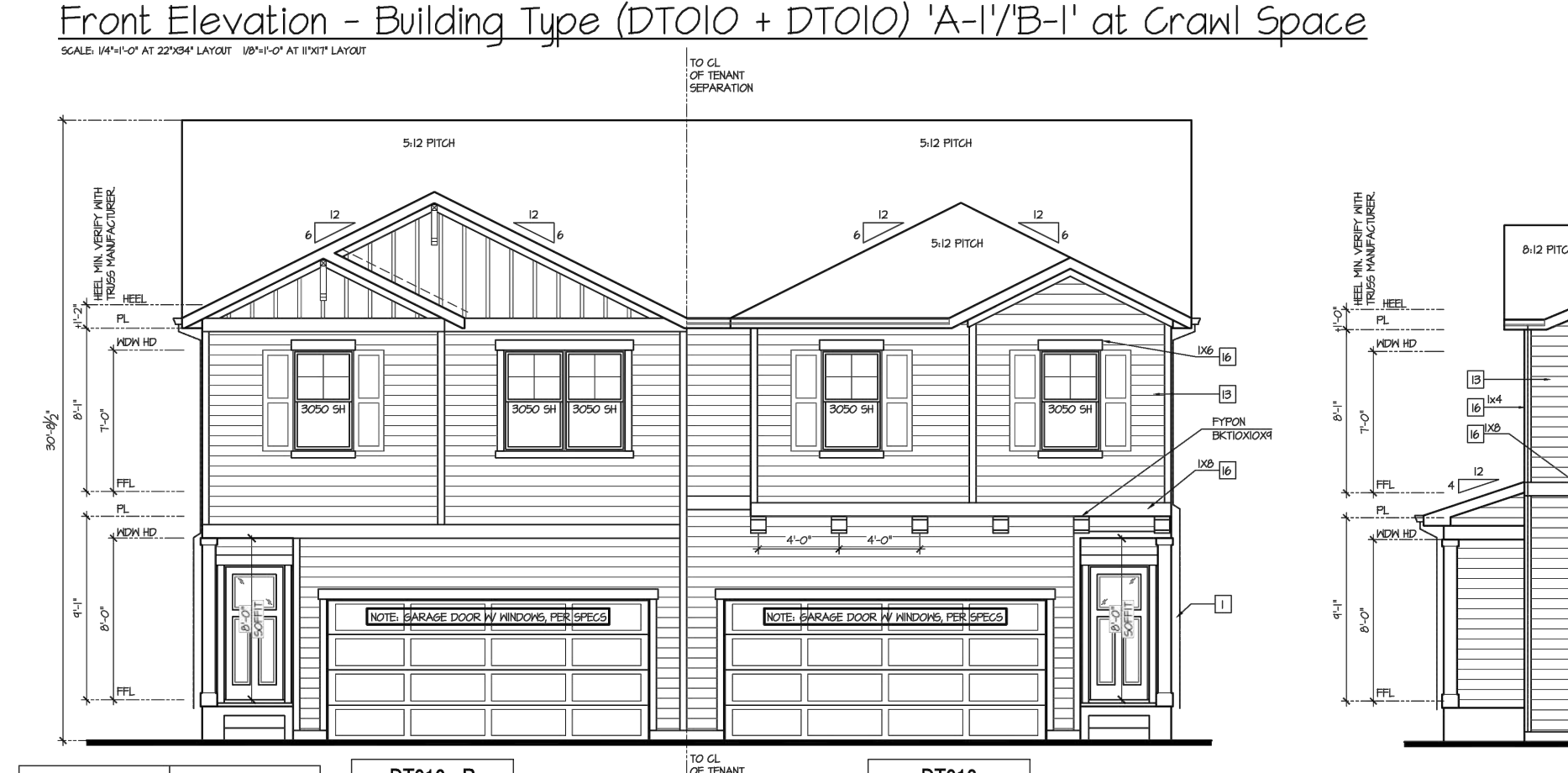

DT010 - R ELEVATION C-1 DT010 ELEVATION B-1

Front Elevation - Building Type (DT010 + DT010) 'C-1/B-1' at Crawl Space

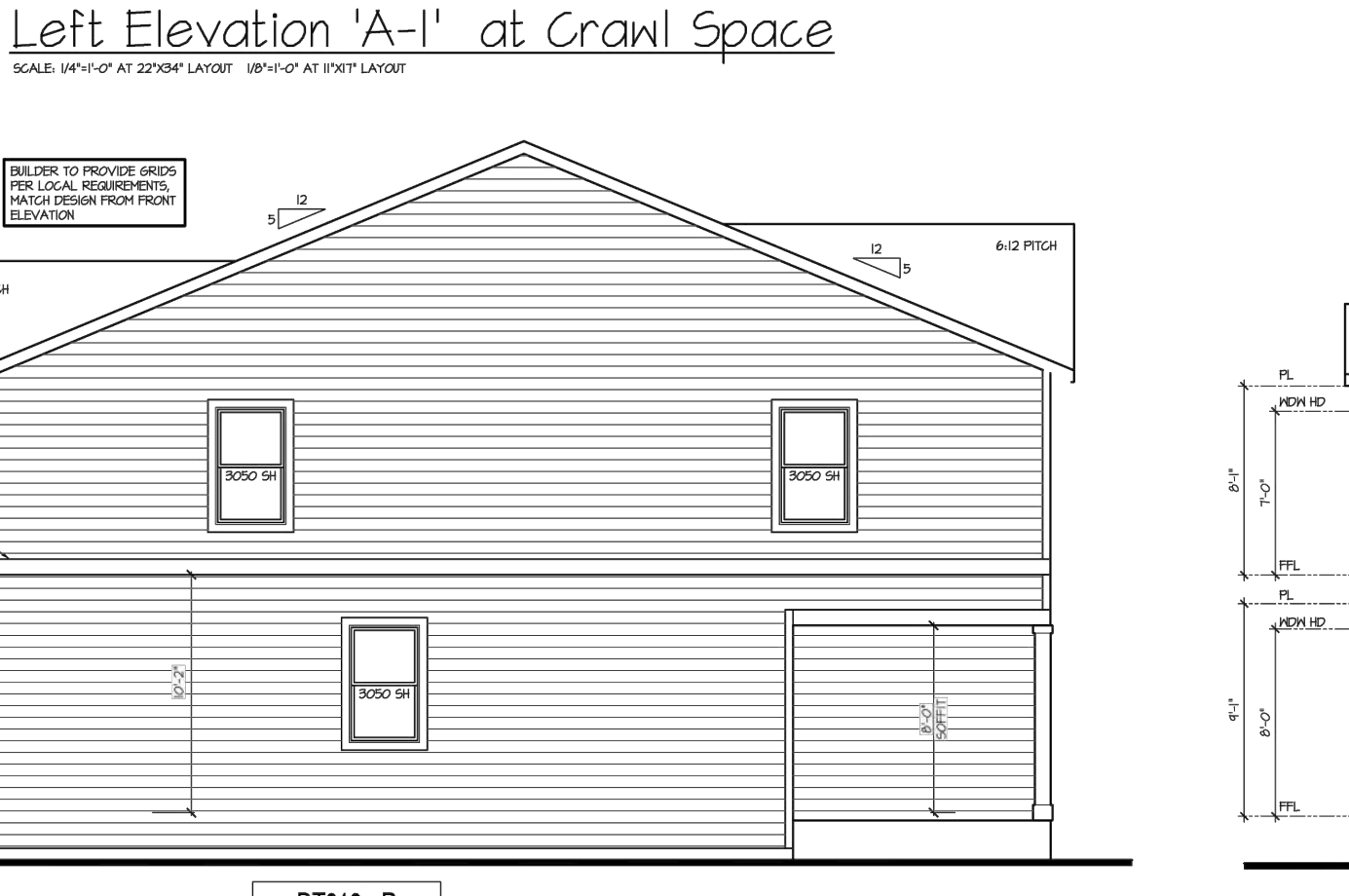

DT010 - R ELEVATION C-1

Left Elevation 'C-1' at Crawl Space

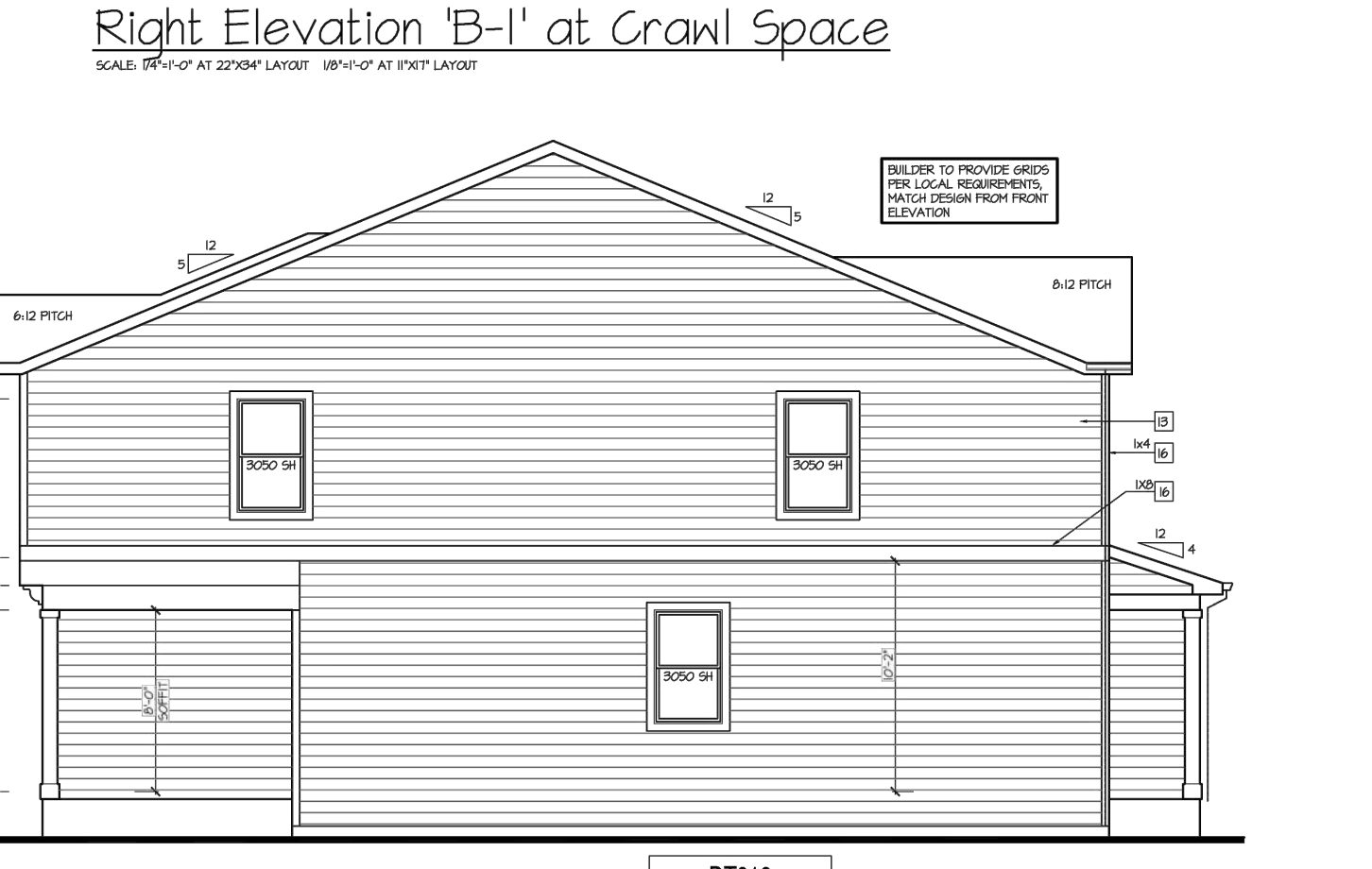

DT010 ELEVATION B-1

Right Elevation 'B-1' at Crawl Space

NOT FOR CONSTRUCTION LAND USE REVIEW FILE NO: PUDSP-23-006

DRAWN BY: AXB JOB DATE: 12/12/2023 BAR IS ONE INCH ON OFFICIAL DRAWINGS. APPROVED: KMH JOB NUMBER: 201662 0 IF NOT ONE INCH, ADJUST SCALE ACCORDINGLY. CAD DATE: 3/7/2024 CAD FILE: J:\2020\201662\CAD\DWGS\CIPUD\_Phase\_2\_662.2021\PUDElevations\_PUD

NO.	DATE	BY	REVISION DESCRIPTION

HRGreen HR GREEN - COLORADO SPRINGS 1975 RESEARCH PKWY SUITE 230 COLORADO SPRINGS CO 80920 PHONE: 719.300.4140 FAX: 713.965.0044

GRANDVIEW RESERVE - PHASE 2 D.R. HORTON EL PASO COUNTY, CO



ELEVATIONS ELEVATIONS 1 OF 3 SHEET 04



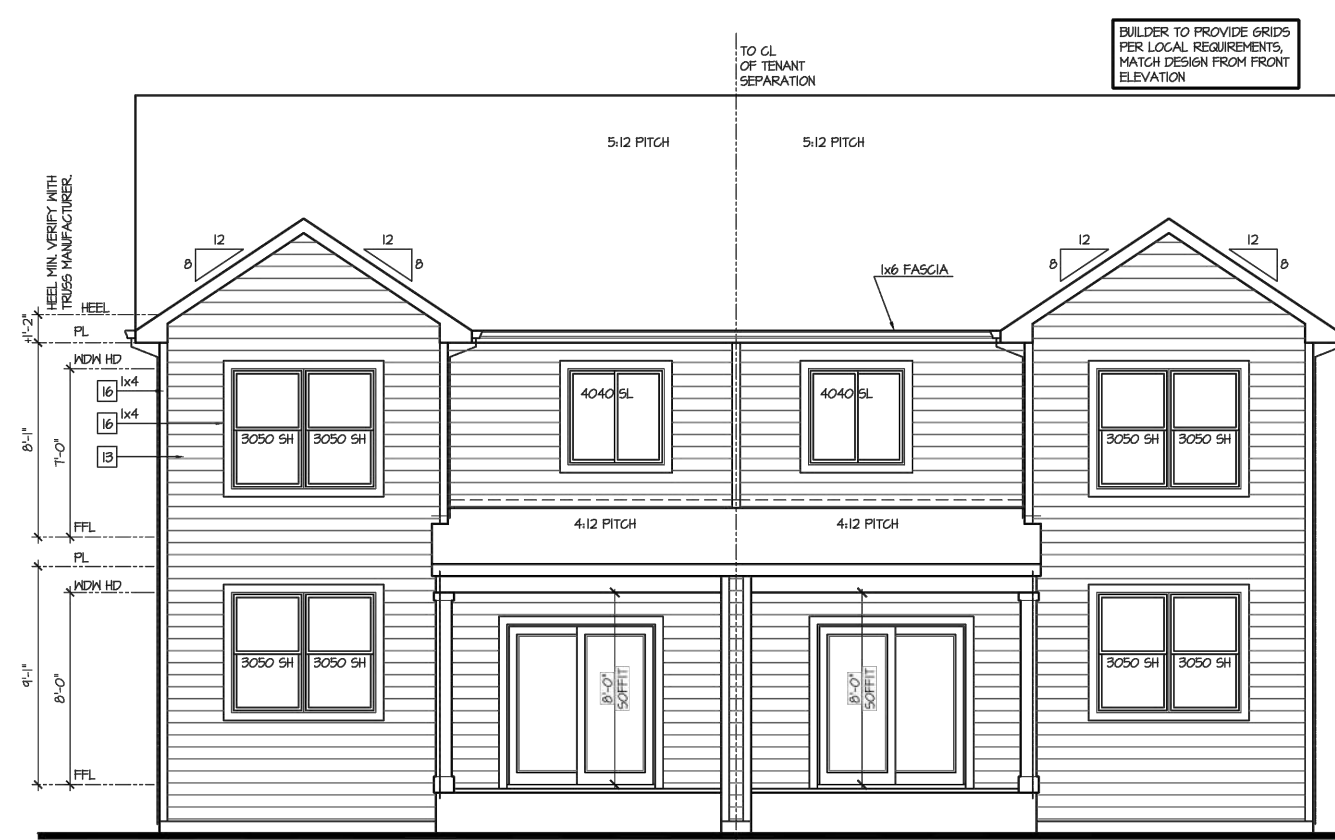

DT010 ELEVATION D DT010 - R ELEVATION C

Rear Elevation - Building Type (DT010 + DT010) 'C'/D' at Crawl Space

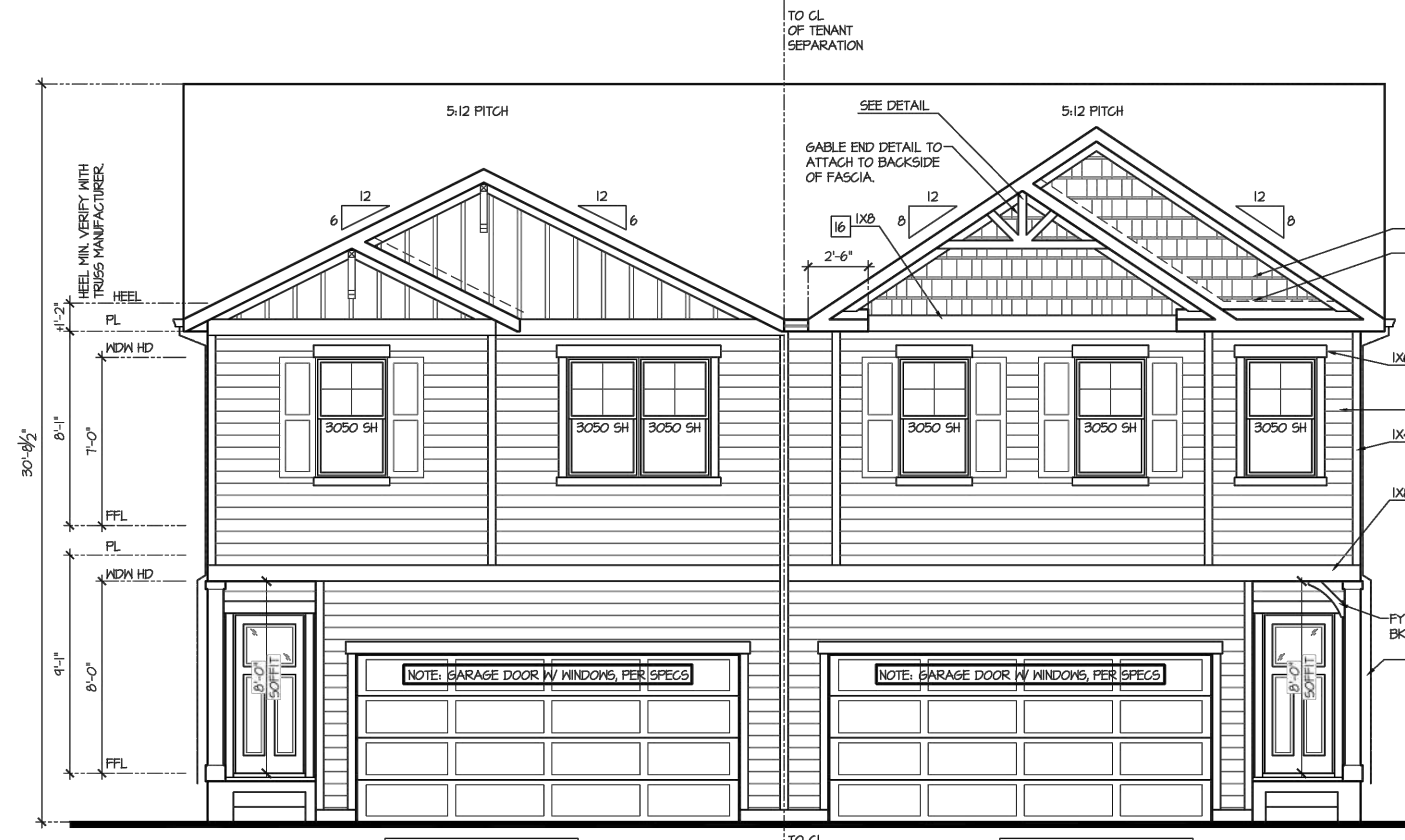

DT010 - R ELEVATION C-1 DT010 ELEVATION D-1

Front Elevation - Building Type (DT010 + DT010) 'C-1'/D-1' at Crawl Space

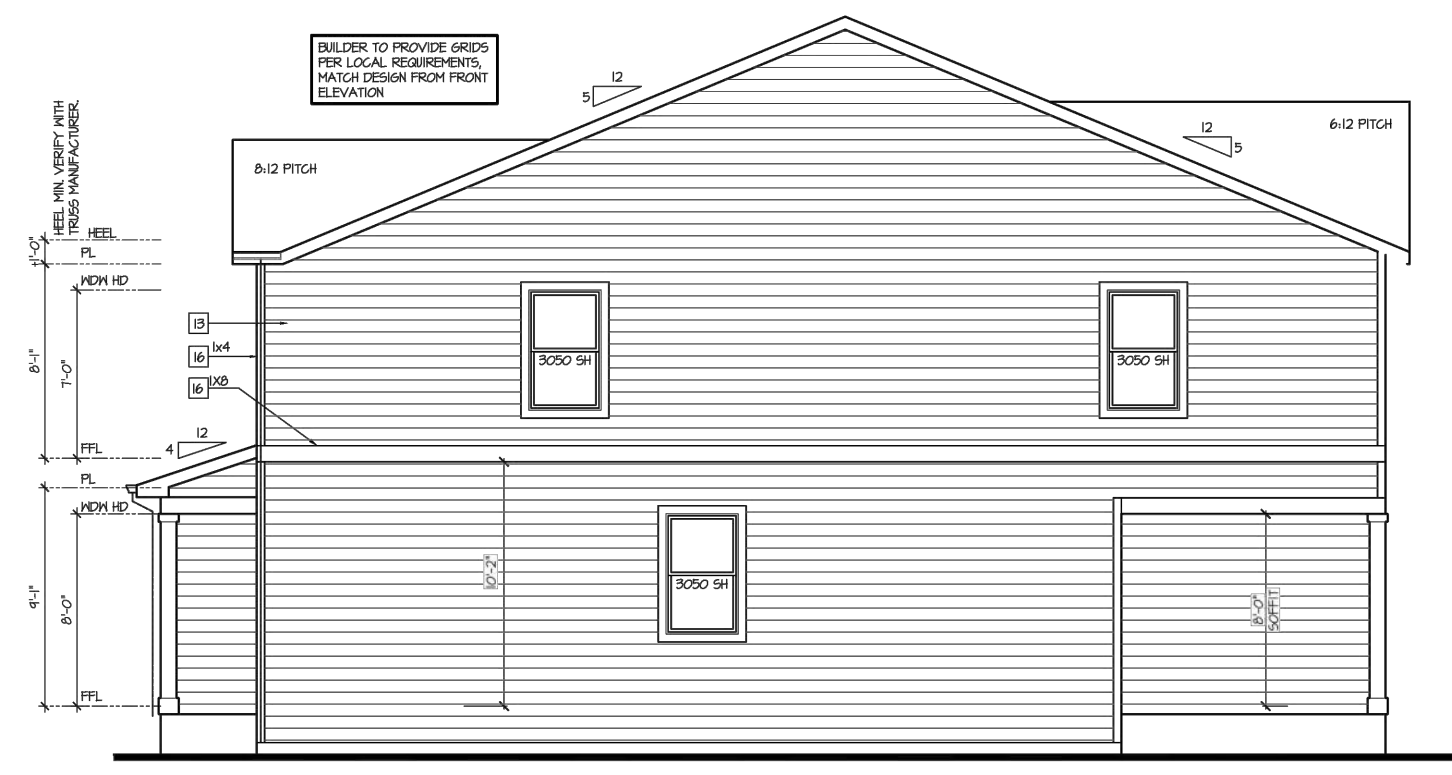

DT010 - R ELEVATION C-1

Left Elevation 'C-1' at Crawl Space

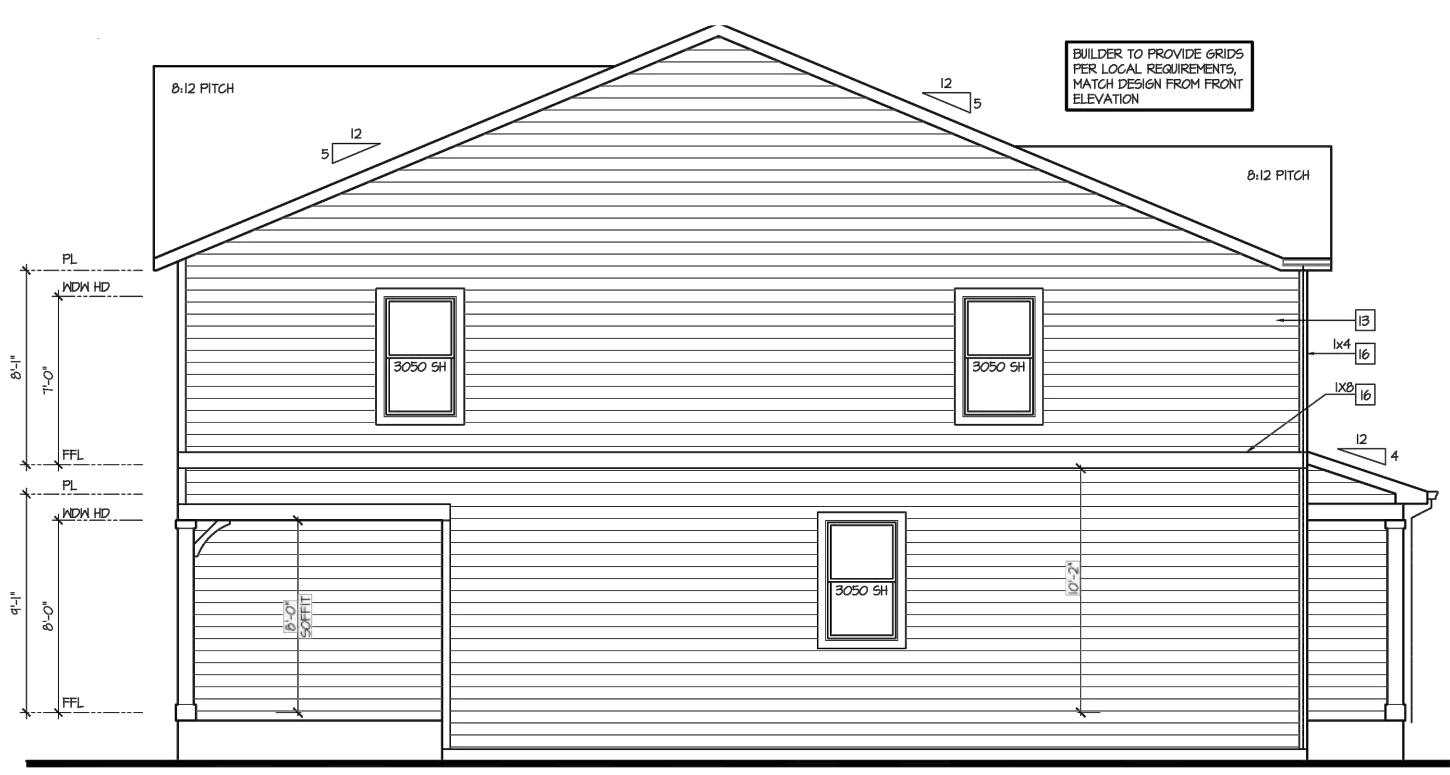

DT010 ELEVATION D-1

Right Elevation 'D-1' at Crawl Space

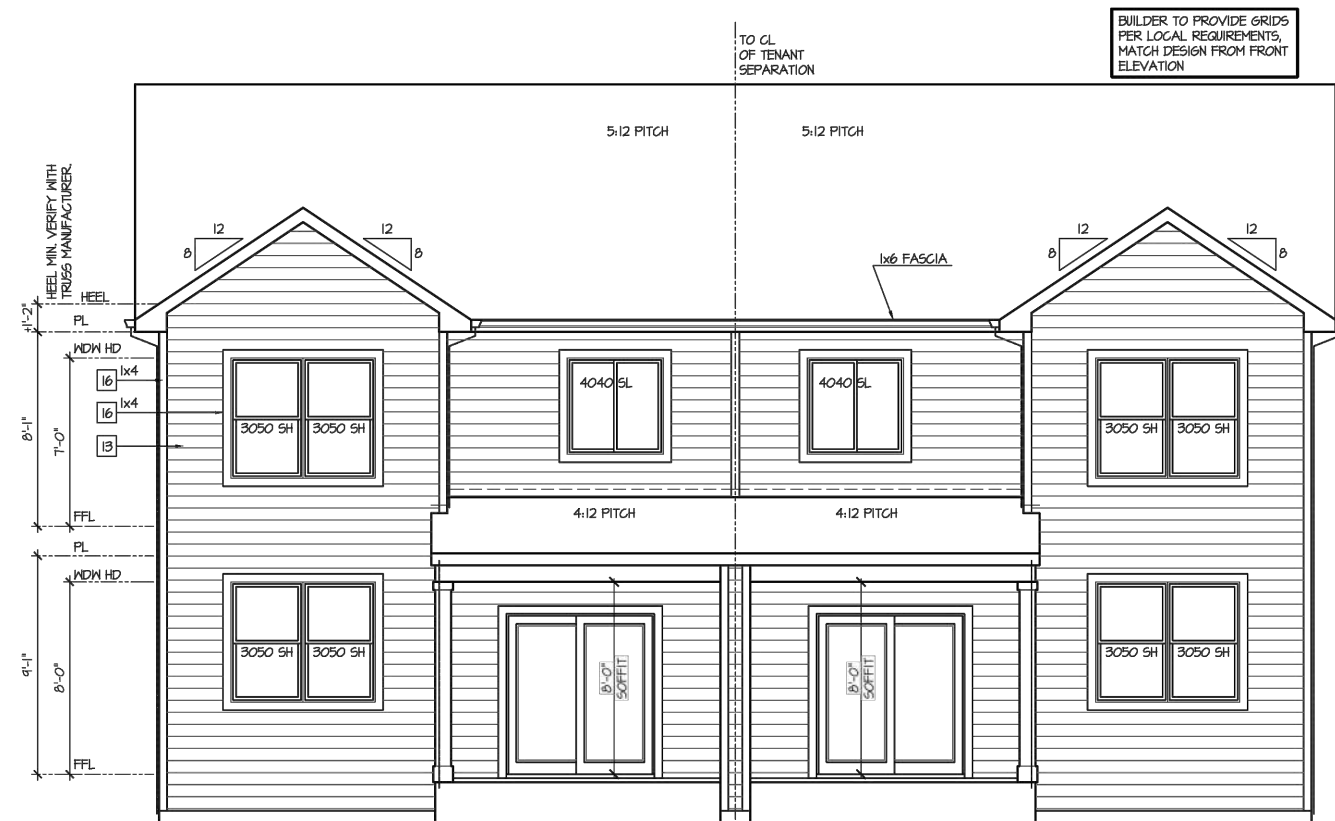

DT010 ELEVATION D DT010 - R ELEVATION A

Rear Elevation - Building Type (DT010 + DT010) 'A'/D' at Crawl Space

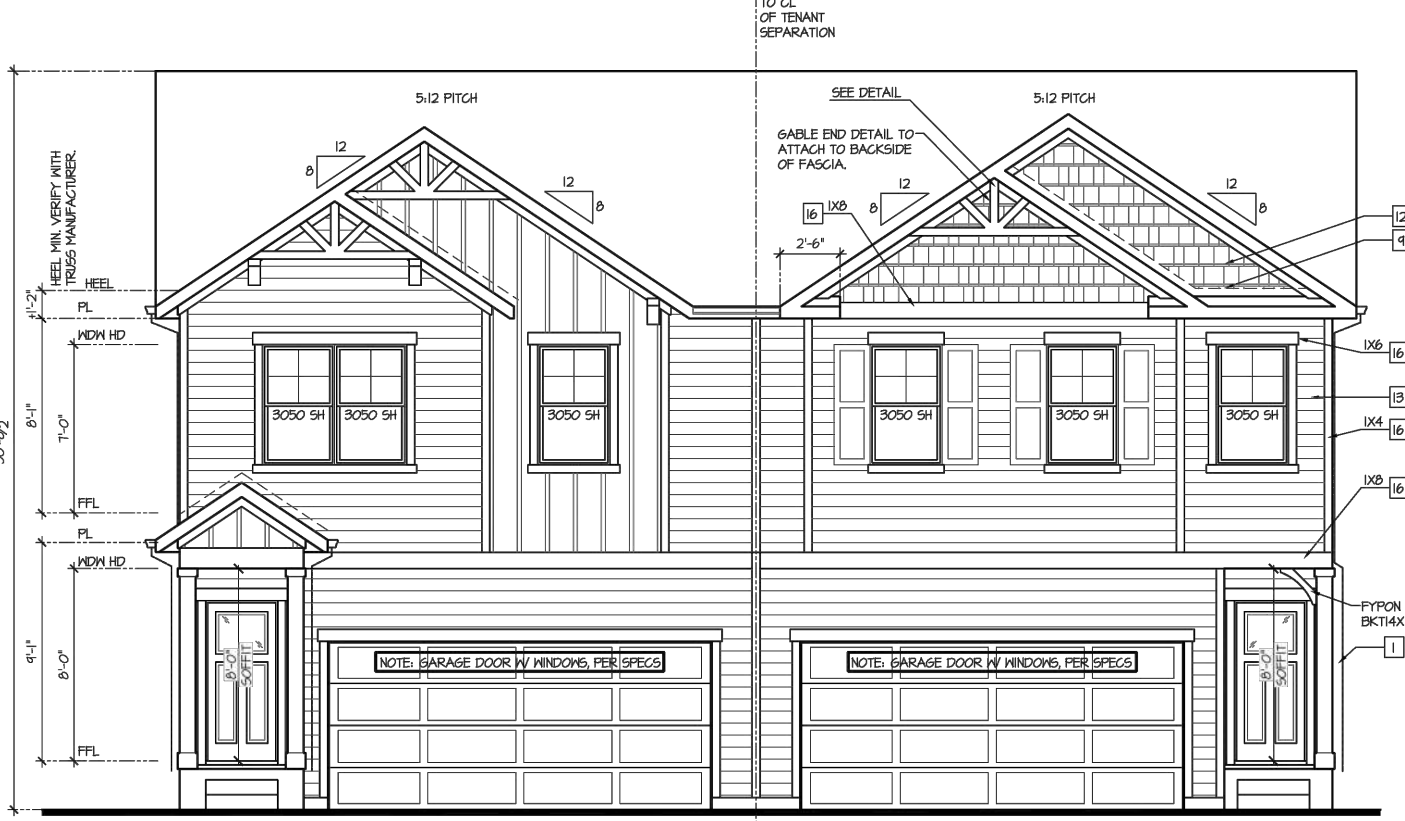

DT010 - R ELEVATION A-1 DT010 ELEVATION D-1

Front Elevation - Building Type (DT010 + DT010) 'A-1'/D-1' at Crawl Space



DT010 - R ELEVATION A-1

Left Elevation 'A-1' at Crawl Space

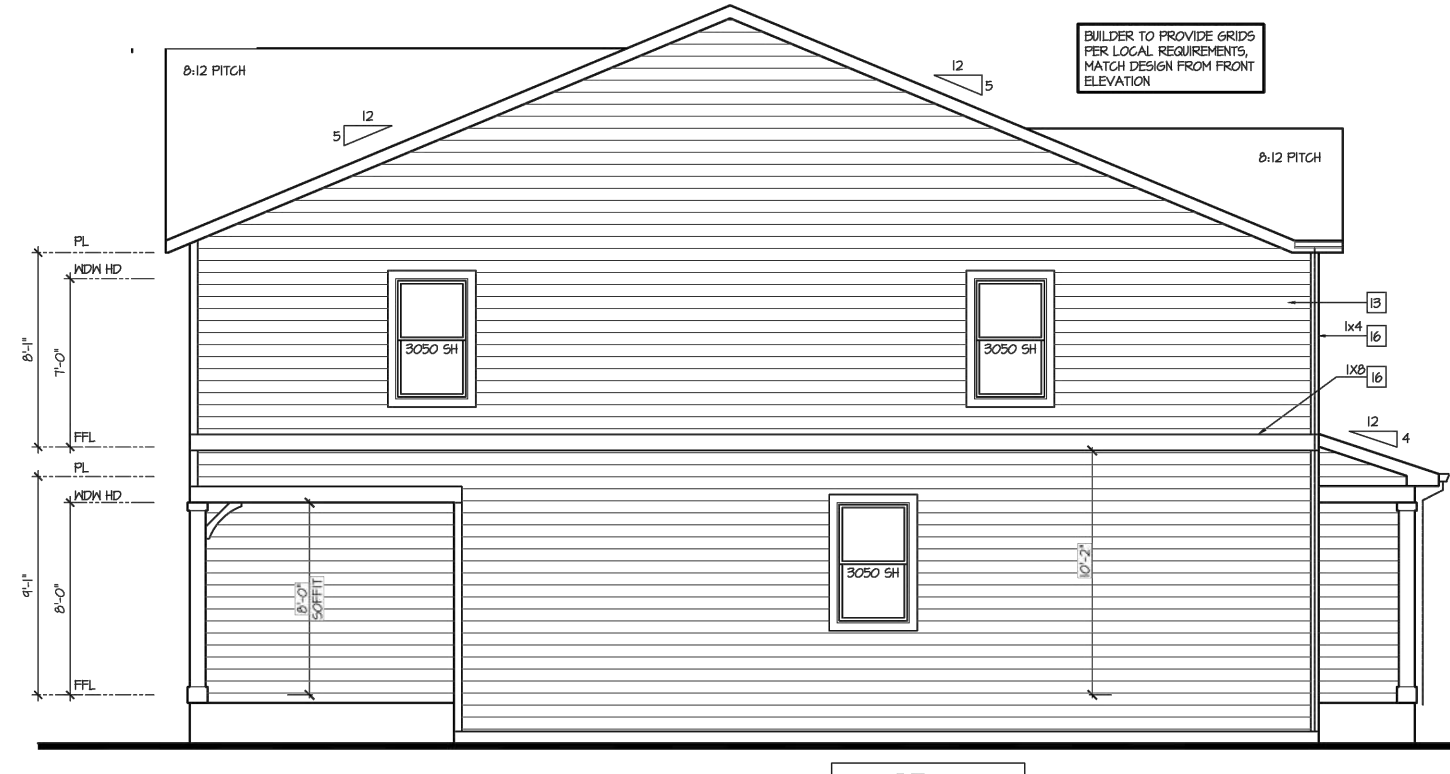

DT010 ELEVATION D-1

Right Elevation 'D-1' at Crawl Space

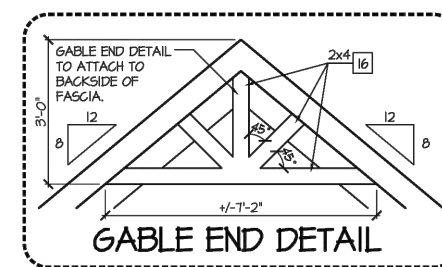

DRAWN BY: AXB JOB DATE: 12/12/2023 BAR IS ONE INCH ON OFFICIAL DRAWINGS. APPROVED: KMH JOB NUMBER: 201662 IF NOT ONE INCH, ADJUST SCALE ACCORDINGLY. CAD DATE: 3/7/2024 CAD FILE: J:\2020\201662\CAD\DWG\CIPUD\_Phase\_2\_662.2021\PIU\Elevations\_PUD

NO.	DATE	BY	REVISION DESCRIPTION

HR GREEN - COLORADO SPRINGS 1975 RESEARCH PKWY SUITE 230 COLORADO SPRINGS CO 80920 PHONE: 719.300.4140 FAX: 713.965.0044

GRANDVIEW RESERVE - PHASE 2 D.R. HORTON EL PASO COUNTY, CO



NOT FOR CONSTRUCTION LAND USE REVIEW FILE NO: PUDSP-23-006 ELEVATIONS ELEVATIONS 3 OF 3 SHEET EL 13



# GRANDVIEW RESERVE PHASE 2 PUD DEVELOPMENT PLAN & PRELIMINARY PLAN

A TRACT OF LAND BEING A PORTION SECTION 21, AND A PORTION OF THE NORTHEAST QUARTER OF SECTION 28, TOWNSHIP 12 SOUTH, RANGE 64 WEST OF THE 6TH/ PRINCIPAL MERIDIAN, EL PASO COUNTY, COLORADO

### GENERAL LANDSCAPE PLAN NOTES:

- LANDSCAPE IMPROVEMENTS AND MAINTENANCE SHALL BE THE RESPONSIBILITY OF THE METRO DISTRICT OR HOA (HOME OWNERS ASSOCIATION). ALL INTERNAL LANDSCAPE AND OPEN SPACE SHALL BE OWNED AND MAINTAINED BY THE METRO DISTRICT OR HOA (HOME OWNERS ASSOCIATION) AFTER INSTALLATION.
- LANDSCAPE CONTRACTOR SHALL PROVIDE ALL LABOR, MATERIALS AND SERVICES NECESSARY TO FURNISH AND INSTALL LANDSCAPE ELEMENTS AND PLANTINGS AS SPECIFIED HEREIN AND AS SHOWN ON THESE PLANS.
- NO MATERIAL SUBSTITUTIONS SHALL BE MADE WITHOUT LANDSCAPE ARCHITECT'S APPROVAL. ALTERNATE MATERIALS OF SIMILAR SIZE AND CHARACTER MAY BE CONSIDERED IF SPECIFIED PLANT MATERIALS CANNOT BE OBTAINED. OWNER'S REPRESENTATIVE RESERVES THE RIGHT TO REVISE PLANT LIST AS DEEMED NECESSARY.
- ALL PLANT LOCATIONS ARE APPROXIMATE, ADJUST AS NECESSARY TO AVOID CONFLICTS.
- CONTRACTOR SHALL LOCATE ALL UTILITIES BEFORE WORK. UTILITIES HAVE BEEN SHOWN ON PLAN FOR ROUGH LOCATION OF SERVICES. LOCATE EXACT UTILITY LOCATIONS BY CONTACTING "CALL BEFORE YOU DIG" AT (800) 922-1987 OR 811. CONTRACTOR WILL BE RESPONSIBLE FOR THE REPAIR OF ANY DAMAGE HE MAY CAUSE TO UTILITIES.
- REMOVE ALL RUBBISH, EQUIPMENT, AND MATERIAL AND LEAVE THE AREA IN A NEAT, CLEAN CONDITION EACH DAY. MAINTAIN PAVED AREAS UTILIZED FOR HAULING EQUIPMENT AND MATERIALS BY OTHER TRADES IN A CLEAN AND UNOBSTRUCTED CONDITION AT ALL TIMES.
- STORAGE OF ANY MATERIALS, BUILDINGS, VEHICLES OR EQUIPMENT, FENCING AND WARNING SIGNS SHALL BE MAINTAINED THROUGHOUT THE SITE WORK AND CONSTRUCTION PERIODS BY THE CONTRACTOR.
- STREET TREES, STREETScape IMPROVEMENTS, AND VEGETATION WITHIN THE COUNTY ROW SHALL BE OWNED BY THE COUNTY AND MAINTAINED BY THE CURRENT PROPERTY OWNER.

### IRRIGATION:

- ALL SHRUBS AND TREES SHALL BE DRIP IRRIGATED. ALL TREES LOCATED WITHIN SEEDING AREAS SHALL BE WATERED BY A DRIP VALVE.

### SHRUB/TREE PLANTING NOTES:

- OWNER AND OWNER'S REPRESENTATIVE RESERVES THE RIGHT TO REJECT AT ANY TIME OR PLACE PRIOR TO FINAL ACCEPTANCE OF WORK, ANY AND ALL PLANTS WHICH, IN THEIR OPINION, FAIL TO MEET THE REQUIREMENTS OF THE SPECIFICATIONS.
- ALL TREE AND SHRUB LOCATIONS ARE APPROXIMATE, ADJUST AS NECESSARY TO AVOID CONFLICTS. PLANTING LOCATIONS OF SHRUBS, GRASSES AND PERENNIALS AS SPECIFIED. OBTAIN OWNERS REPRESENTATIVE'S APPROVAL OF LOCATIONS PRIOR TO PLANTING TREES AND SHRUBS.
- ALL PLANT MATERIAL SHALL BE WELL-FORMED AND DEVELOPED IN GOOD CONDITION, HEALTHY AND DISEASE FREE, AND BE TYPICAL OF THE SPECIES.
- PLANTS SHALL COMPLY IN ALL APPLICABLE RESPECTS WITH ACCEPTABLE STANDARDS SET FORTH IN THE COLORADO NURSERY ACT OF 1965 - TITLE 35, ARTICLE 25, CRS 1974 (SEE LANDSCAPE THE NURSERY ACT).
- AT THE COMPLETION OF PLANTING OPERATIONS ALL PLANTS SHALL BE INSPECTED BY THE OWNER AND OWNERS'S REPRESENTATIVE. CONTRACTOR SHALL REPLACE IMMEDIATELY ANY PLANTS NOT IN HEALTHY AND VIGOROUS CONDITION AT THAT TIME AT NO EXPENSE TO THE OWNER. ANY PLANT NOT IN HEALTHY CONDITION DURING THE WARRANTY PERIOD SHALL BE REPLACED AS PER THE ORIGINAL SPECIFICATIONS, AT NO CHARGE TO THE OWNER.
- PLANTS ARE TO BE SELECTED AND SIZED AS SHOWN ON THE PLANT SCHEDULE.
- PLANTS BED RECEIVING 3" DEPTH MIN. ROCK WOOD ARE TO BE FREE OF WEEDS AND GRASS. TREAT BEDS WITH A PRE-EMERGENT HERBICIDE PRIOR TO PLANTING AND ROCK MULCH PLACEMENT. APPLY IN ACCORDANCE WITH STANDARD TRADE PRACTICE. DO NOT APPLY HERBICIDE IN PERENNIAL BEDS.
- POROUS WEED BARRIER FABRIC SHALL BE INSTALLED WHERE NOTED IN THE DETAILS.
- USE TRIANGULAR SPACING IN ALL GROUND COVER AND PERENNIAL BEDS.
- THE CONTRACTOR SHALL PROVIDE WATER, WATERING DEVICES, AND LABOR NEEDED TO IRRIGATE PLANT MATERIALS UNTIL AUTOMATIC IRRIGATION SYSTEMS ARE OPERATIONAL AND ACCEPTED. THE CONTRACTOR SHALL SUPPLY ENOUGH WATER TO MAINTAIN THE PLANTS' HEALTHY CONDITION BASED ON SEASONAL CONSIDERATIONS.

### SODDING & SEEDING:

- CONTRACTOR IS RESPONSIBLE FOR MAINTAINING EXISTING EROSION CONTROL MEASURES DURING THE DURATION OF WORK ON-SITE.
- ALL PROPOSED TURF AND PLANTING AREAS ARE TO BE ROTO-TILLED TO A DEPTH OF 8". FINE GRADE, AND REMOVE ALL CONSTRUCTION DEBRIS AND ROCKS OVER 1" IN DIAMETER FROM THE SITE.
- AFTER TILLING APPLY SOIL AMENDMENTS & FERTILIZERS TO ALL TURF AND PLANTING AREAS. GRADE SHALL BE ADJUSTED FOR SOD THICKNESS. ALL FINISH GRADING SHALL BE PERFORMED BY LANDSCAPE CONTRACTOR.
- FINE GRADE SOD AREAS TO ELIMINATE IRREGULARITIES ON THE SURFACE. ROLL OR PERFORM ADDITIONAL FINE GRADING.
- ALL AREAS TO BE SEEDDED SHALL BE TILLED AS SPECIFIED AND THEN HARROWED, RAKED OR ROLLED TO PRODUCE A FIRM SEED BED FOR PLANTING. IMPORTED TOPSOIL MAY BE REQUIRED TO PROVIDE AN ACCEPTABLE PLANTING MEDIUM. LARGE ROCKS (1" DIAMETER) AND DEBRIS THAT MAY IMPEDE SEEDING SHALL BE CLEARED FROM THE SITE. ANY REQUIRED EROSION CONTROL FEATURES (E.G., WATER BARS, BERMS, BASINS, TURNOUTS) SHALL BE CONSTRUCTED PRIOR TO SEEDING. SITES THAT ARE NOT ADEQUATELY PREPARED PRIOR TO SEEDING (E.G., COMPACTED SOIL, INSUFFICIENT TOPSOIL, ROCKY, ERODED SURFACE, ETC.) SHALL BE REJECTED.
- ALL SPECIFIED SEED MIXES SHALL CONSIST OF CERTIFIED SEE VARIETIES THAT ARE FREE OF NOXIOUS WEEDS AND HAVE BEEN TESTED FOR PURITY AND GERMINATION WITHIN SIX MONTHS OF THE PLANTING DATE. CERTIFICATION LABELS WHICH INDICATE THE SPECIES, PURITY, GERMINATION, WEED CONTENT, ORIGIN, AND TEST DATE SHALL BE SUBMITTED FOR ALL SEED MATERIALS.
- SEEDING SHALL OCCUR DEPENDING ON THE PROJECT SCHEDULE, IT IS PREFERABLE THAT SEEDING OCCUR DURING THE FALL (SEPTEMBER-NOVEMBER) OR SPRING (MARCH-MAY) TO MAXIMIZE PLANTING SUCCESS. IF THE PROJECT SCHEDULED DOES NOT COINCIDE WITH THE PREFERRED SEEDING PERIODS, OR THERE ARE UNSUITABLE SITE CONDITIONS (I.E. FROZEN GROUND), THEN SOIL STABILIZATION AND/OR STORM WATER BEST MANAGEMENT PRACTICES SHALL BE IMPLEMENTED TO STABILIZE THE AREA UNTIL THE NEXT APPROPRIATE SEEDING DATE.
- ANY SEEDING CONDUCTED OUTSIDE THE PREFERRED MONTHS SHALL BE APPROVED BY THE OWNER. SEEDING METHOD: DRILL SEEDING OR BROADCAST SEEDING SHALL BE USED FOR REVEGETATION. AS OUTLINED BELOW, THE SIZE AND SLOPE OF THE DISTURBED AREA SHALL DETERMINE WHICH SEEDING METHOD(S) IS APPROPRIATE AND ACCEPTABLE. WHERE FEASIBLE, RANGELAND DRILL SEEDING COMBINED WITH A COVER OF CRIMPED HAY MULCH OR HYDRO-MULCH IS THE REQUIRED METHOD.
  - SLOPES LESS THAN 3:1 - SEED SHALL BE PLANTED USING A RANGELAND DRILL WITH A SMALL SEED/LEGUME BOX AND AN AGITATOR BOX FOR FLUFFY OR BULKY SEED. SEED ROWS SHALL BE SPACED 7-10 INCHES APART, AND PLANTED TO 0.5 TO 0.75 INCHES DEEP. THE DRILL SHALL HAVE DOUBLE-DISK FURROW OPENERS WITH DEPTH BANDS AND PACKER WHEELS. SEEDING SHALL BE ACCOMPLISHED USING BI-DIRECTIONAL DRILLING AND FOLLOWING THE SLOPE CONTOUR. THE DRILL EQUIPMENT SHALL BE CALIBRATED EACH DAY OR WHENEVER THERE IS A CHANGE IN THE SEED MIX TO ENSURE PROPER SEED DISTRIBUTION AND RATE.
  - SLOPES GREATER THAN 3:1 OR AREAS LESS THAN 0.10 ACRE - SEED SHALL BE BROADCAST BY HAND, MECHANICAL SPREADER, OR HYDRO-SEEDING EQUIPMENT. BROADCAST SEEDDED AREAS SHALL BE RAKED OR HARROWED TO INCORPORATE THE SEED INTO THE SOIL AT A DEPTH NOT EXCEEDING 0.75 INCHES. SLOPES GREATER THAN 3:1 SHALL HAVE EROSION CONTROL BLANKET AFTER SEEDING. REFER TO ENGINEERING SHEETS FOR EROSION CONTROL APPLICATIONS.
    - FOR AREAS LARGER THAN 0.1 ACRE-HYDRO-SEEDING SHALL BE USED. THE SEED SHALL NOT BE TANK MIXED WITH THE HYDRO-MULCH AND BROADCAST.
    - BROADCAST SEEDING SHALL BE AVOIDED WHEN WIND SPEED EXCEEDS 15 MILES PER HOUR.
- MULCHING: WEED-FREE NATIVE HAY, WEED-FREE STRAW, OR VIRGIN WOOD FIBER HYDRO-MULCH SHALL BE USED TO CONTROL EROSION AND PROMOTE SEE GERMINATION AND PLANT ESTABLISHMENT. NATIVE HAY, STRAW, OR HYDRO-MULCH SHALL BE APPLIED AT 2,000 POUNDS/ACRE ON SLOPES LESS THAN 3:1. ON STEEPER SLOPES, A MULCHING RATE OF 2,500 POUNDS/ACRE SHALL BE USED.
- NATIVE HAY OR STRAW SHALL BE CRIMPED INTO THE SOIL TO A DEPTH OF AT LEAST 3 INCHES, AND SHALL PROTRUDE ABOVE THE GROUND AT LEAST 3 INCHES. AN ORGANIC TACKIFIER SHALL BE USED TO HOLD THE HAY OR STRAW IN PLACE IF THE CRIMPING RESULTS ARE INSUFFICIENT. HYDRO-MULCH SHALL BE APPLIED USING A COLOR DYE AND THE MANUFACTURER RECOMMENDED RATE OF AN ORGANIC TACKIFIER.
- FINE GRADE SEED TO ELIMINATE IRREGULARITIES ON THE SURFACE. ROLL OR PERFORM ADDITIONAL FINE GRADING. SEED AREAS BY MEANS OF APPROVED BROADCAST OR HYDRAULIC-TYPE SPREADERS. DO NOT SEED DURING WINDY WEATHER. MULCH SEEDDED AREAS WITH WOOD CELLULOSE FIBER MULCH WITHIN 24 HOURS OF SEEDING. APPLY MULCH TACKIFIER AT RATE RECOMMENDED BY MANUFACTURER'S RECOMMENDATIONS.
- SUPPLEMENTAL IRRIGATION SHALL NORMALLY NOT BE NECESSARY OR REQUIRED IF THE SEEDING IS ACCOMPLISHED DURING THE PREFERRED PLANTING PERIODS. HOWEVER, IF A WATER HOOK-UP IS AVAILABLE A SPRINKLER SYSTEM MAY BE USED TO PROMOTE A RAPID PLANT ESTABLISHMENT. GENERALLY, WATERING AT 0.75-1.0 INCHES/WEEK IS RECOMMENDED DURING THE APRIL-OCTOBER GROWING SEASON DEPENDING ON NATURAL RAINFALL. THE USE OF WATER TRUCKS FOR IRRIGATION IS PROHIBITED DUE TO TRAFFIC IMPACTS ON THE SEEDDED AREAS AND TYPICAL POOR WATER DISTRIBUTION OBSERVED WITH THIS TYPE OF WATERING.
- APPROVAL OF SEEDDED TURF AREAS SHALL BE BASED UPON THE SEED PROCEDURES GUARANTEED SEEDING GERMINATION RATE FOR A ONE SQUARE FOOT AREA. IF GUARANTEED GERMINATION RATE IS NOT ACHIEVED, THE CONTRACTOR SHALL OVERSEED UNTIL THE GERMINATION RATE IS ACHIEVED. REVEGETATION SHALL HAVE AT LEAST 3 NATIVE GRASS SEEDLINGS/SQUARE FOOT AND NO BARE AREAS EXCEEDING ONE SQUARE METER AFTER THE SECOND GROWING SEASON. FOR DRILL SEEDDED AREAS, PLANTING ROWS SHALL BE NOTICEABLE BY THE END OF THE FIRST FULL GROWING SEASON. IF A PARTIAL OR TOTAL SEEDING FAILURE IS APPARENT AFTER THE SECOND GROWING SEASON, POORLY VEGETATED AREAS SHALL BE RESEEDDED IN THE SAME MANNER DESCRIBED ABOVE. APPROPRIATE SITE PREPARATION PRACTICES SHALL BE USED TO CREATE A SUITABLE SEEDBED FOR PLANTING, BUT ANY ESTABLISHED NATIVE VEGETATION SHALL BE UNDISTURBED TO THE EXTENT POSSIBLE. AREAS THAT ERODE BEFORE GERMINATION AND ESTABLISHMENT CAN OCCUR SHALL BE REPAIRED AND IMMEDIATELY RESEEDDED DURING THE SAME SEASON.

### PLANT SCHEDULE

SYMBOL	CODE	BOTANICAL / COMMON NAME	SIZE
<b>DECIDUOUS TREES</b>			
	AG	ACER GINNALA / AMUR MAPLE	1.5" CAL.
	CS	CATALPA SPECIOSA / NORTHERN CATALPA	1.5" CAL.
	CO	CELTIS OCCIDENTALIS / COMMON HACKBERRY	1.5" CAL.
	GT	GLEDITSIA TRIACANTHOS INERMIS 'HARVE' / NORTHERN ACCLAIM® HONEY LOCUST	1.5" CAL.
	GK	GYMNOCLADUS DIOICA / KENTUCKY COFFEETREE	1.5" CAL.
	KP	KOELREUTERIA PANICULATA / GOLDEN RAIN TREE	1.5" CAL.
<b>EVERGREEN TREES</b>			
	AC	ABIES CONCOLOR / WHITE FIR	6" HT.
	PP	PICEA PUNGENS GLAUCA / COLORADO BLUE SPRUCE	6" HT.
	PB	PINUS ARISTATA / BRISTLECONE PINE	6" HT.
	PE	PINUS EDULIS / PINYON PINE	6" HT.
	PN	PINUS NIGRA / AUSTRIAN PINE	6" HT.
<b>ORNAMENTAL TREES</b>			
	MR	MALUS X 'RADIANT' / RADIANT CRABAPPLE	1" CAL.
	PV	PRUNUS VIRGINIANA MELANOCARPA / WESTERN CHOKECHERRY	1" CAL.
	PC	PRUNUS X CISTENA / PURPLE LEAF SAND CHERRY	1" CAL.
<b>DECIDUOUS SHRUBS</b>			
	CD	CARYOPTERIS X CLANDONENSIS 'DARK KNIGHT' / DARK KNIGHT BLUEBEARD	#5
	CP	CYTISUS PURGANS 'SPANISH GOLD' / SPANISH GOLD BROOM	#5
	EN	ERICAMERIA NAUSEOSA / RUBBER RABBITBRUSH	#5
	PM	PHYSOCARPUS MONOGYNUS / MOUNTAIN NINEBARK	#5
	PF	POTENTILLA FRUTICOSA / BUSH CINQUEFOIL	#5
	RG	RHUS AROMATICA 'GRO-LOW' / GRO-LOW FRAGRANT SUMAC	#5
	RA	RIBES ALPINUM / ALPINE CURRANT	#5
	SM	SYMPHORICARPOS OREOPHILUS / MOUNTAIN SNOWBERRY	#5
	VL	VIBURNUM LENTAGO / NANNYBERRY	#5
<b>EVERGREEN SHRUBS</b>			
	JB	JUNIPERUS HORIZONTALIS 'BLUE CHIP' / BLUE CHIP CREEPING JUNIPER	#5
	JH	JUNIPERUS HORIZONTALIS 'HUGHES' / HUGHES CREEPING JUNIPER	#5
	MM	PINUS MUGO 'MOPS' / MOPS MUGO PINE	#5
<b>GRASSES</b>			
	BB	BOUTELOUA GRACILIS 'BLONDE AMBITION' / BLONDE AMBITION BLUE GRAMA	#1
	MG	MISCANTHUS SINENSIS 'GRACILLIMUS' / EULALIA GRASS	#1
	PS	PANICUM VIRGATUM 'SHENANDOAH' / SHENANDOAH SWITCH GRASS	#1
	SH	SPOROBOLUS HETEROLEPIS / PRAIRIE DROPSOED	#1

### SHEET INDEX:

- SHEET 14 - PRELIMINARY LANDSCAPE COVER SHEET
- SHEET 15 - PRELIMINARY LANDSCAPE PLAN (OVERALL)
- SHEET 16-19 - PRELIMINARY LANDSCAPE PLAN
- SHEET 20-21 - PRELIMINARY LANDSCAPE DETAILS

### DEVELOPMENT PLAN DATA

STREET NAME OR ZONE BOUNDARY	REX ROAD	GRANGE TR.	PARKING LOTS
LANDSCAPE SETBACK LOCATION	NORTH EAST	EAST	N/A
ZONE DISTRICT BOUNDARY	NO	NO	NO
STREET CLASSIFICATION	COLLECTOR	RESIDENTIAL	N/A
SETBACK DEPTH REQUIRED/PROVIDED	10' / 10'	10' / 10'	N/A
LINEAR FOOTAGE	2847'	686'	45 SPACES
TREE/FEET REQUIRED	1 TREE / 30'	1 TREE / 30'	1 TREE / 15 SPACES
NUMBER OF TREES REQUIRED/PROVIDED	95 / 95	23 / 23	3 / 4
SHRUB SUBSTITUTION REQUIRED/PROVIDED	0 / 0	0 / 0	TBD / TBD
ORNAMENTAL GRASS SUBSTITUTION REQ./PROV.	0 / 0	0 / 0	0 / 0
PLANT ABBREVIATION DENOTED ON PLAN *	RR	R1	PL
% GROUND PLANE VEG. REQUIRED/PROVIDED	75% / 75%	75% / 75%	75% / 75%

### GROUND COVER LEGEND/QUANTIES

SYMBOL	DESCRIPTION	QUANTITY	UNITS
	SOD TURF IRRIGATED KENTUCKY BLUEGRASS SOD. CONTACT LOCAL SUPPLIER WITHIN EL PASO COUNTY AND INSTALLED PER SUPPLIER'S SPECIFICATIONS.	2.0	ACRES
	NATIVE SEED IRRIGATED NATIVE SEED, TO BE PRE-BLENDED. EL PASO COUNTY ALL PURPOSE LOW GROW MIX INSTALLED PER SUPPLIER'S SPECIFICATIONS.	17.4	ACRES
	DETENTION SEED DETENTION SEED, TO BE PRE-BLENDED. EL PASO COUNTY CONSERVATION DISTRICT ALL PURPOSE MIX INSTALLED PER SUPPLIER'S SPECIFICATIONS.	2.1	ACRES
	CRUSHED ROCK COMPACTED FOR MAINTENANCE ACCESS ROADS. WEED BARRIER INSTALLED IN ALL AREAS. INSTALL PER SUPPLIER'S SPECIFICATIONS.	TBD	SQ. FT.
	SHREDDED MULCH SHREDDED HARDWOOD MULCH. WESTERN CEDAR OR GORILLA HAIR MULCH IS RECOMMENDED. INSTALL PER SUPPLIER'S SPECIFICATIONS.	TBD	SQ. FT.
	EXISTING LANDSCAPE AREAS TO REMAIN AND ARE TO BE PRESERVED. IF AREAS ARE DISTURBED, THEY SHALL BE RE-VEGETATED BACK TO ORIGINAL CONDITION.	TBD	ACRES

NOTE: ALL PLANTINGS SHALL BE LESS THAN 3.5' AND MORE THAN 8' CANOPY WHERE SIGHT VISIBILITY TRIANGLES EXIST.

### SEEDING SPECIFICATIONS

- NATIVE SEEDING**  
EL PASO COUNTY ALL PURPOSE LOW GROW MIX
- 25% BUFFALOGRASS
  - 20% GRAMA, BLUE
  - 29% GRAMA, SIDEOATS
  - 5% GREEN NEEDLEGRASS
  - 20% WHEATGRASS, WESTERN
  - 1% DROPSOED, SAND
- SEEDING RATE: 42 LBS PLS/ACRE
- DETENTION SEEDING**  
EL PASO COUNTY CONSERVATION DISTRICT ALL PURPOSE MIX
- 20% BLUESTEM, BIG
  - 10% GRAMA, BLUE
  - 10% GREEN NEEDLEGRASS
  - 20% WHEATGRASS, WESTERN
  - 10% GRAMA, SIDEOATS
  - 10% SWITCHGRASS
  - 10% PRAIRIE SANDREED
  - 10% YELLOW INDIANGRASS
- SEEDING RATE: 19.3 LBS PLS/ACRE

### TREE LEGEND

SYMBOL	DESCRIPTION	QTY.
	DECIDUOUS SHADE TREE	123
	EVERGREEN TREE	TBD
	ORNAMENTAL TREE	TBD

DRAWN BY: JAG JOB DATE: 3/7/2024  
 APPROVED: JFR JOB NUMBER: 201662.202  
 CAD DATE: 3/7/2024  
 CAD FILE: J:\2020\201662\CAD\DWG\CIPUD\_Phase\_2\_662.202\IPUD\Landscap\_Plan\_PUD

BAR IS ONE INCH ON OFFICIAL DRAWINGS.  
 IF NOT ONE INCH, ADJUST SCALE ACCORDINGLY.

NO.	DATE	BY	REVISION DESCRIPTION

**HRGreen**  
 HR GREEN - COLORADO SPRINGS  
 1975 RESEARCH PKWY SUITE 230  
 COLORADO SPRINGS CO 80920  
 PHONE: 719.300.4140  
 FAX: 713.965.0044

GRANDVIEW RESERVE - PHASE 2  
 D.R. HORTON  
 EL PASO COUNTY, CO

**D-R-HORTON**  
*America's Builder*

LANDSCAPE  
 PRELIMINARY LANDSCAPE COVER SHEET

SHEET  
**L.01**

**14**

NOT FOR CONSTRUCTION  
 LAND USE REVIEW FILE NO: PUDSP-23-006



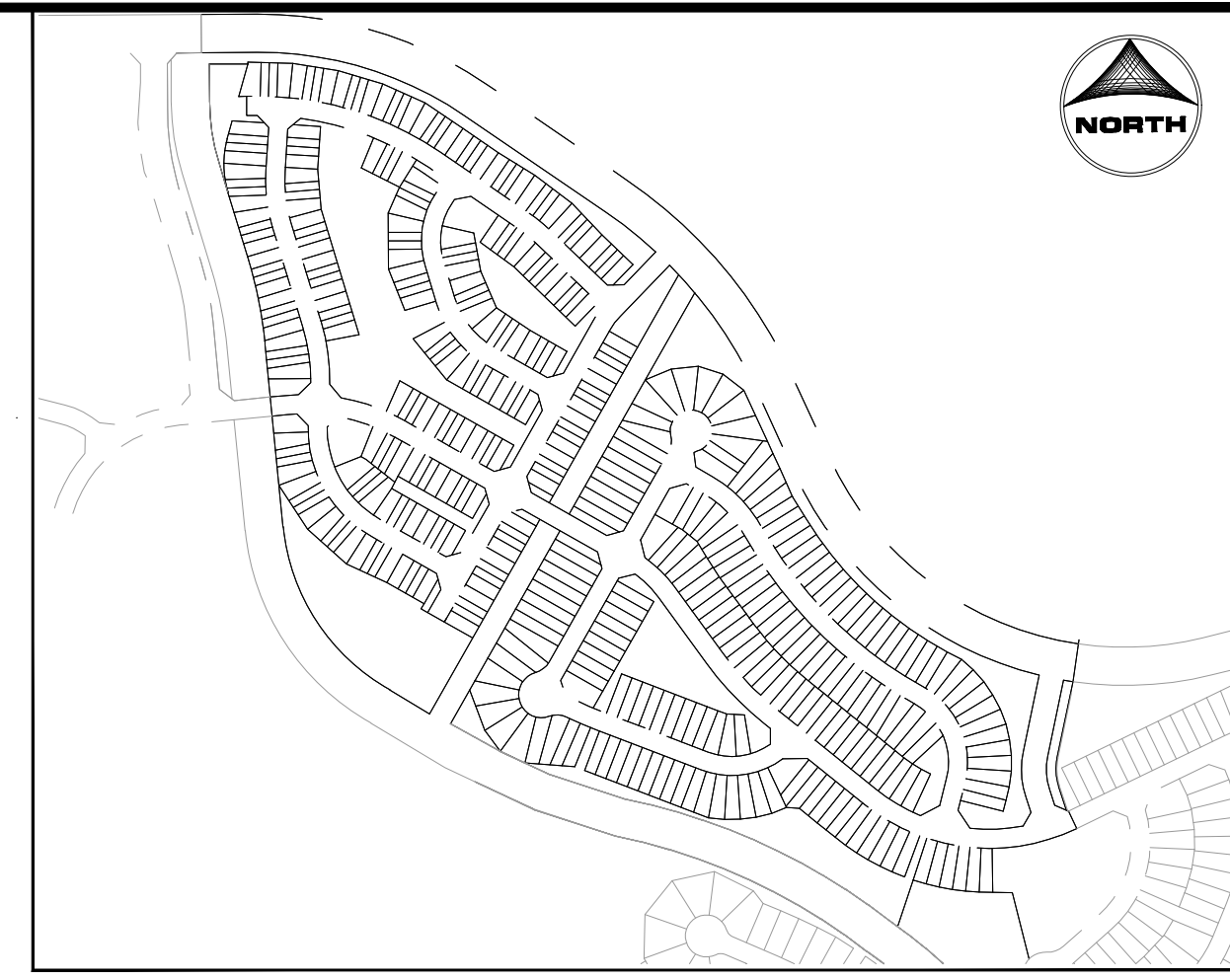

KEY MAP  
SCALE: NTS

### GROUND COVER LEGEND

SYMBOL	DESCRIPTION
	<b>SOD TURF</b> IRRIGATED KENTUCKY BLUEGRASS SOD. CONTACT LOCAL SUPPLIER WITHIN EL PASO COUNTY AND INSTALLED PER SUPPLIER'S SPECIFICATIONS.
	<b>NATIVE SEED</b> IRRIGATED NATIVE SEED. TO BE PRE-BLENDED. EL PASO COUNTY ALL PURPOSE LOW GROW MIX INSTALLED PER SUPPLIER'S SPECIFICATIONS.
	<b>DETENTION SEED</b> DETENTION SEED. TO BE PRE-BLENDED. EL PASO COUNTY CONSERVATION DISTRICT ALL PURPOSE MIX INSTALLED PER SUPPLIER'S SPECIFICATIONS.
	<b>CRUSHED ROCK</b> COMPACTED FOR MAINTENANCE ACCESS ROADS. WEED BARRIER INSTALLED IN ALL AREAS. INSTALL PER SUPPLIER'S SPECIFICATIONS.
	<b>SHREDDED MULCH</b> SHREDDED HARDWOOD MULCH. WESTERN CEDAR OR GORILLA HAIR MULCH IS RECOMMENDED. INSTALL PER SUPPLIER'S SPECIFICATIONS.
	<b>EXISTING LANDSCAPE</b> AREAS TO REMAIN AND ARE TO BE PRESERVED. IF AREAS ARE DISTURBED, THEY SHALL BE RE-VEGETATED BACK TO ORIGINAL CONDITION.

### TREE LEGEND

SYMBOL	DESCRIPTION
	<b>DECIDUOUS SHADE TREE</b>
	<b>EVERGREEN TREE</b>
	<b>ORNAMENTAL TREE</b>

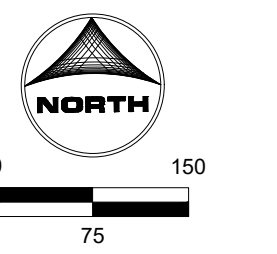

NOT FOR CONSTRUCTION  
LAND USE REVIEW FILE NO: PUDSP-23-006

DRAWN BY: JAG      JOB DATE: 3/7/2024  
 APPROVED: JFR      JOB NUMBER: 201662.202  
 CAD DATE: 3/7/2024  
 CAD FILE: J:\2020\201662\CAD\DWG\CIPUD\_Phase\_2\_662.202\IPUD\Landscape\_Plan\_PUD

BAR IS ONE INCH ON OFFICIAL DRAWINGS.  
 IF NOT ONE INCH, ADJUST SCALE ACCORDINGLY.

NO.	DATE	BY	REVISION DESCRIPTION

**HRGreen**  
 HR GREEN - COLORADO SPRINGS  
 1975 RESEARCH PKWY SUITE 230  
 COLORADO SPRINGS CO 80920  
 PHONE: 719.300.4140  
 FAX: 713.965.0044

**GRANDVIEW RESERVE - PHASE 2**  
 D.R. HORTON  
 EL PASO COUNTY, CO



LANDSCAPE  
 PRELIMINARY LANDSCAPE PLAN (OVERALL)

SHEET  
**L.02**  
 15



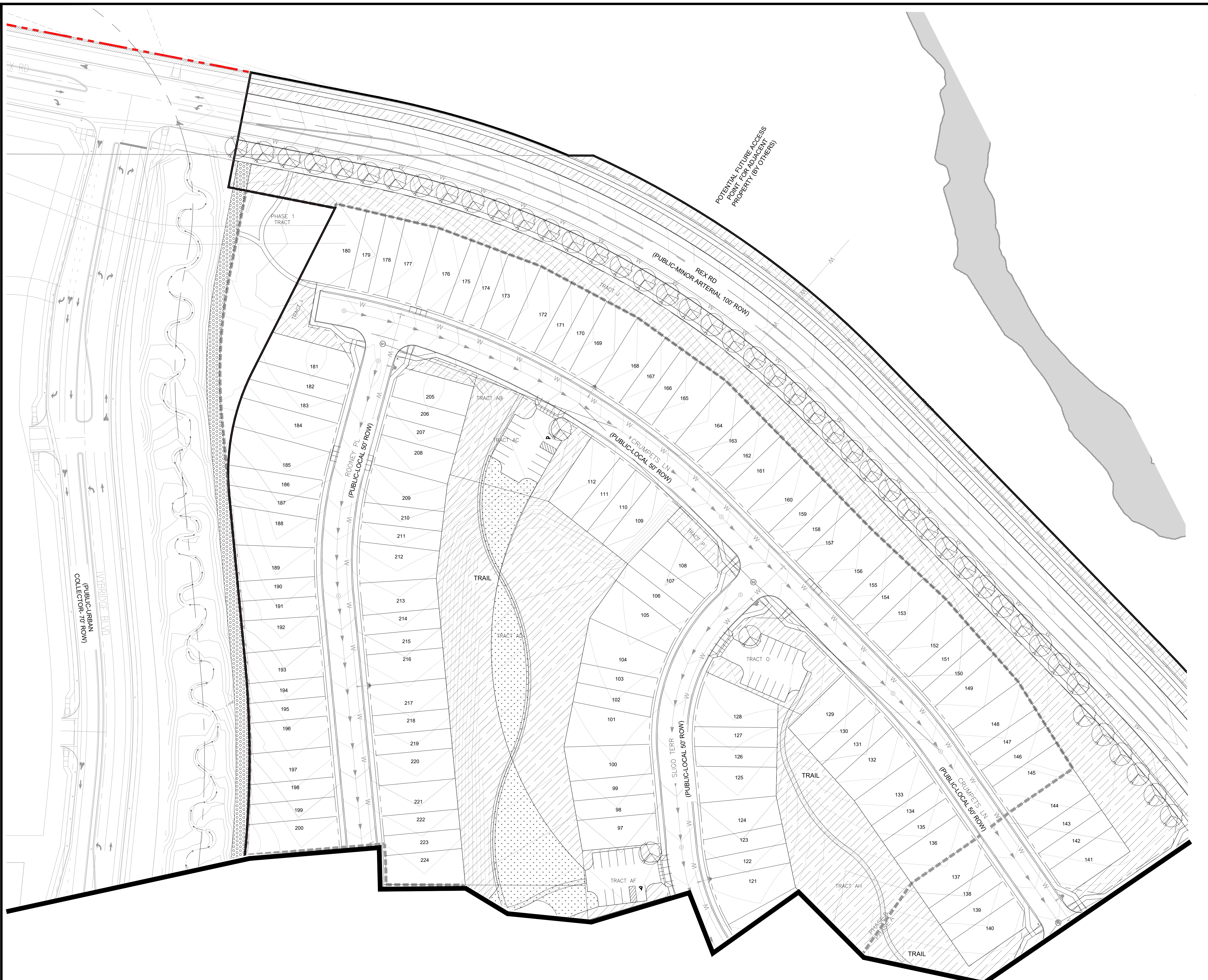

KEY MAP  
SCALE: NTS

### GROUND COVER LEGEND

SYMBOL	DESCRIPTION
	<b>SOD TURF</b> IRRIGATED KENTUCKY BLUEGRASS SOD. CONTACT LOCAL SUPPLIER WITHIN EL PASO COUNTY AND INSTALLED PER SUPPLIER'S SPECIFICATIONS.
	<b>NATIVE SEED</b> IRRIGATED NATIVE SEED. TO BE PRE-BLENDED. EL PASO COUNTY ALL PURPOSE LOW GROW MIX INSTALLED PER SUPPLIER'S SPECIFICATIONS.
	<b>DETENTION SEED</b> DETENTION SEED. TO BE PRE-BLENDED. EL PASO COUNTY CONSERVATION DISTRICT ALL PURPOSE MIX INSTALLED PER SUPPLIER'S SPECIFICATIONS.
	<b>CRUSHED ROCK</b> COMPACTED FOR MAINTENANCE ACCESS ROADS. WEED BARRIER INSTALLED IN ALL AREAS. INSTALL PER SUPPLIER'S SPECIFICATIONS.
	<b>SHREDDED MULCH</b> SHREDDED HARDWOOD MULCH. WESTERN CEDAR OR GORILLA HAIR MULCH IS RECOMMENDED. INSTALL PER SUPPLIER'S SPECIFICATIONS.
	<b>EXISTING LANDSCAPE</b> AREAS TO REMAIN AND ARE TO PRESERVED. IF AREAS ARE DISTURBED, THEY SHALL BE RE-VEGETATED BACK TO ORIGINAL CONDITION.

### TREE LEGEND

SYMBOL	DESCRIPTION
	<b>DECIDUOUS SHADE TREE</b>
	<b>EVERGREEN TREE</b>
	<b>ORNAMENTAL TREE</b>

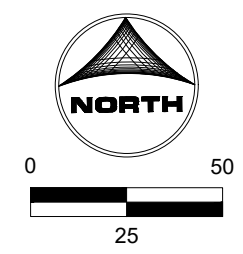

NOT FOR CONSTRUCTION  
LAND USE REVIEW FILE NO: PUDSP-23-006

DRAWN BY: JAG JOB DATE: 3/7/2024  
 APPROVED: JFR JOB NUMBER: 201662.202  
 CAD DATE: 3/7/2024  
 CAD FILE: J:\2020\201662\CAD\DWG\CIPUD\_Phase\_2\_662.202\PU\DLandscape\_Plan\_PUD

BAR IS ONE INCH ON OFFICIAL DRAWINGS.  
 IF NOT ONE INCH, ADJUST SCALE ACCORDINGLY.

NO.	DATE	BY	REVISION DESCRIPTION

**HRGreen**  
 HR GREEN - COLORADO SPRINGS  
 1975 RESEARCH PKWY SUITE 230  
 COLORADO SPRINGS CO 80920  
 PHONE: 719.300.4140  
 FAX: 713.965.0044

**GRANDVIEW RESERVE - PHASE 2**  
 D.R. HORTON  
 EL PASO COUNTY, CO



LANDSCAPE  
 PRELIMINARY LANDSCAPE PLAN

SHEET  
**L.03**

16















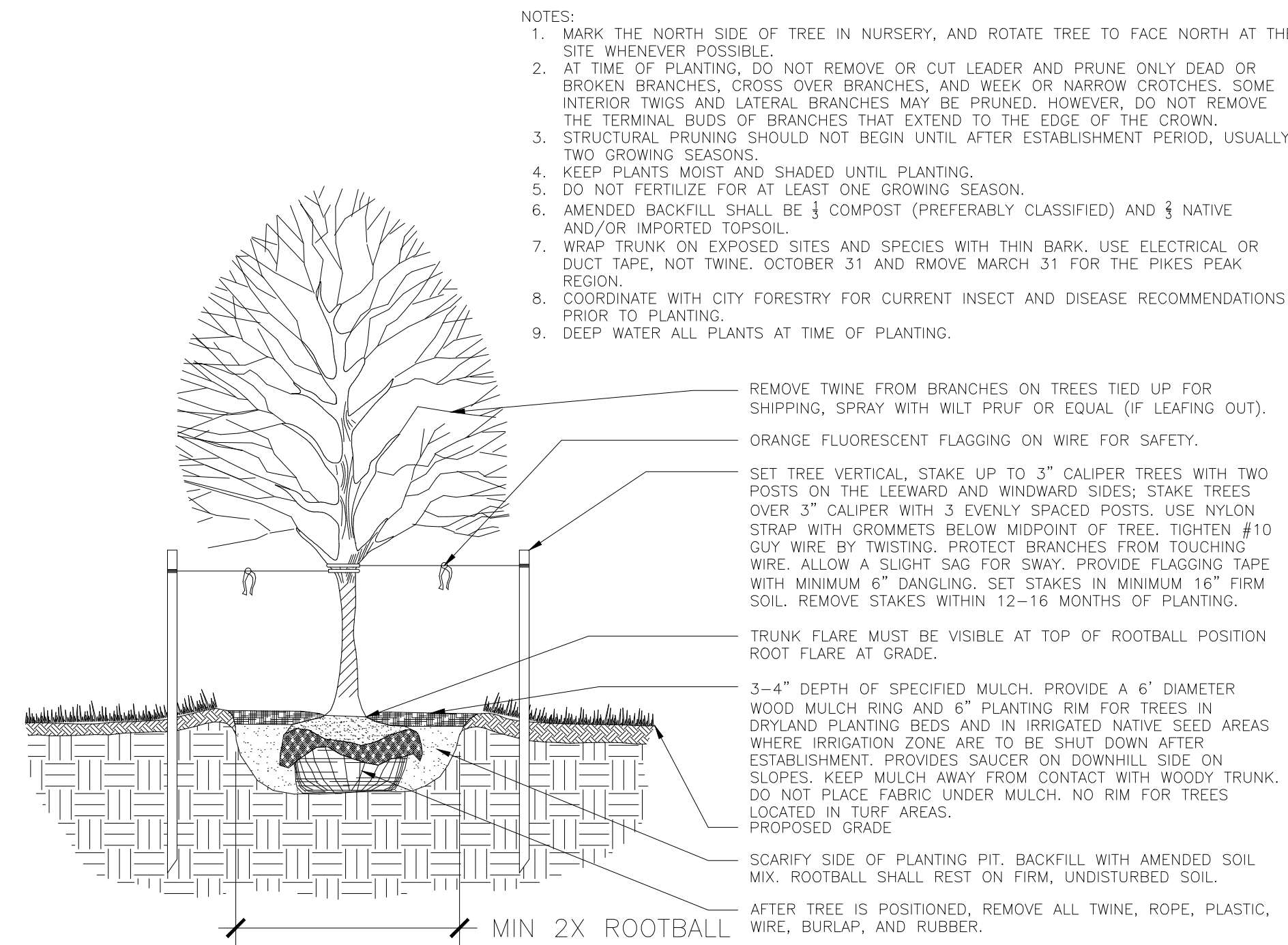

1 TYP. DECIDUOUS TREE PLANTING DETAIL  
SCALE: NTS

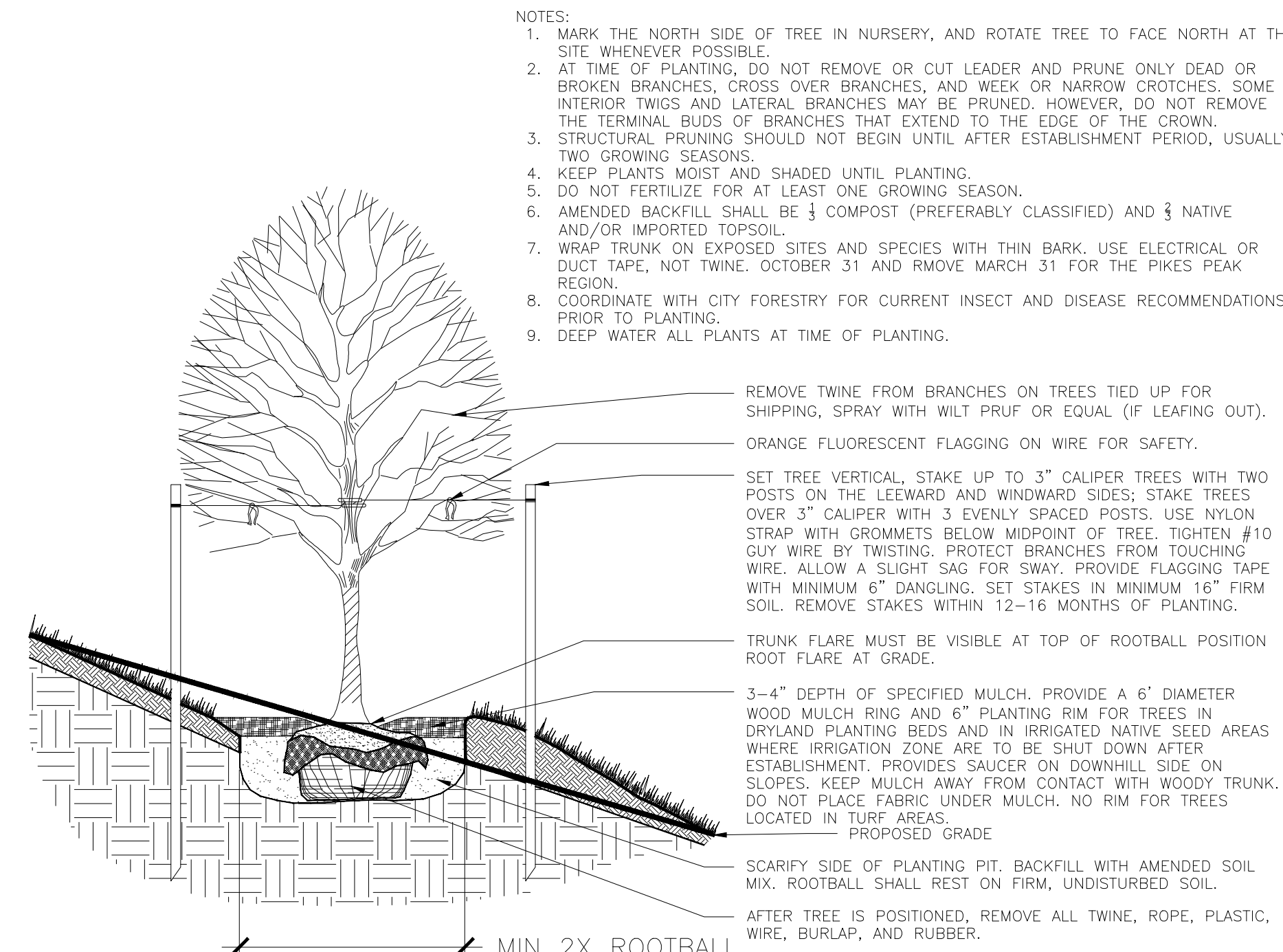

2 TYP. DECIDUOUS TREE PLANTING DETAIL (SLOPE CONDITION)  
SCALE: NTS

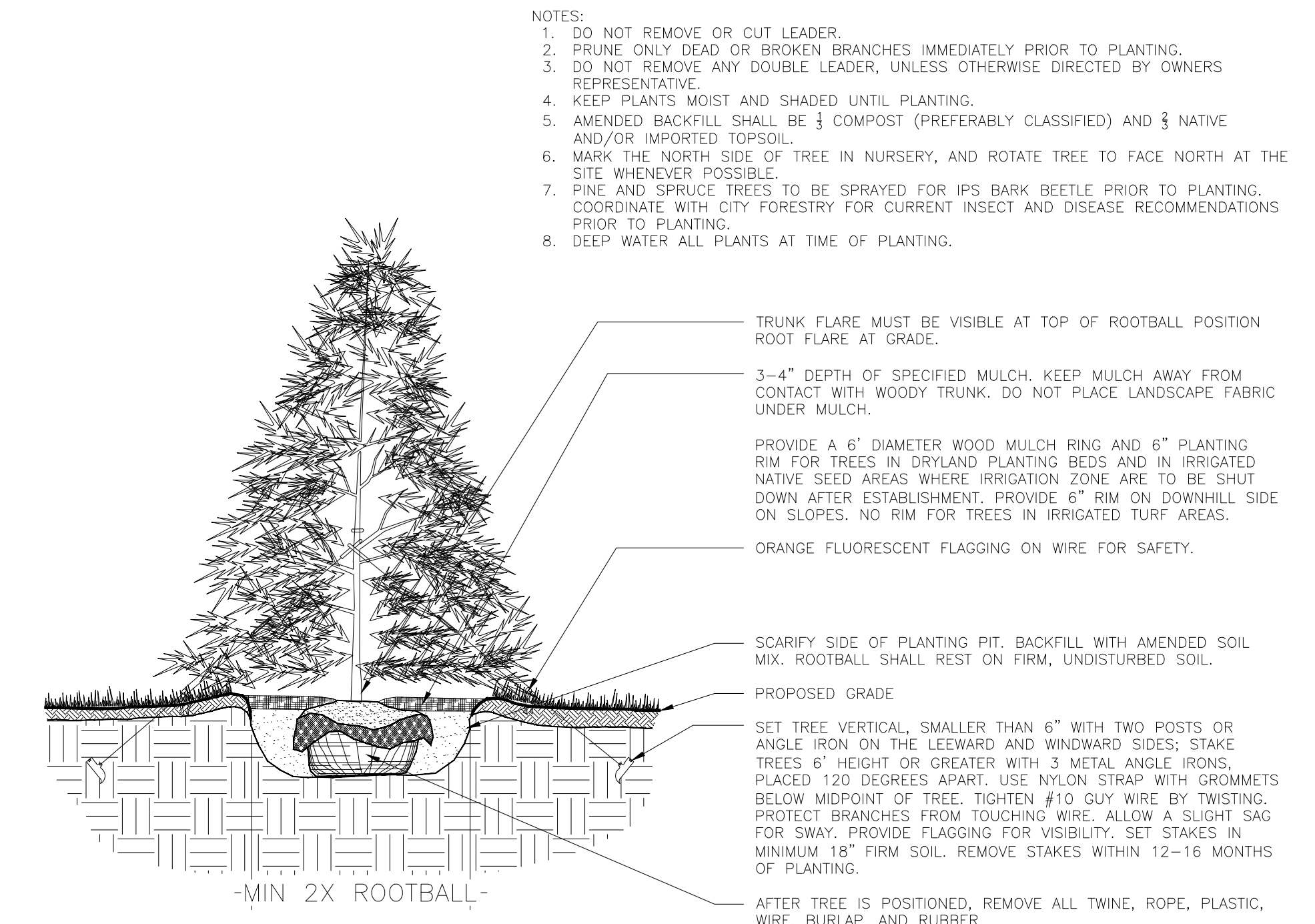

3 TYP. EVERGREEN TREE PLANTING DETAIL  
SCALE: NTS

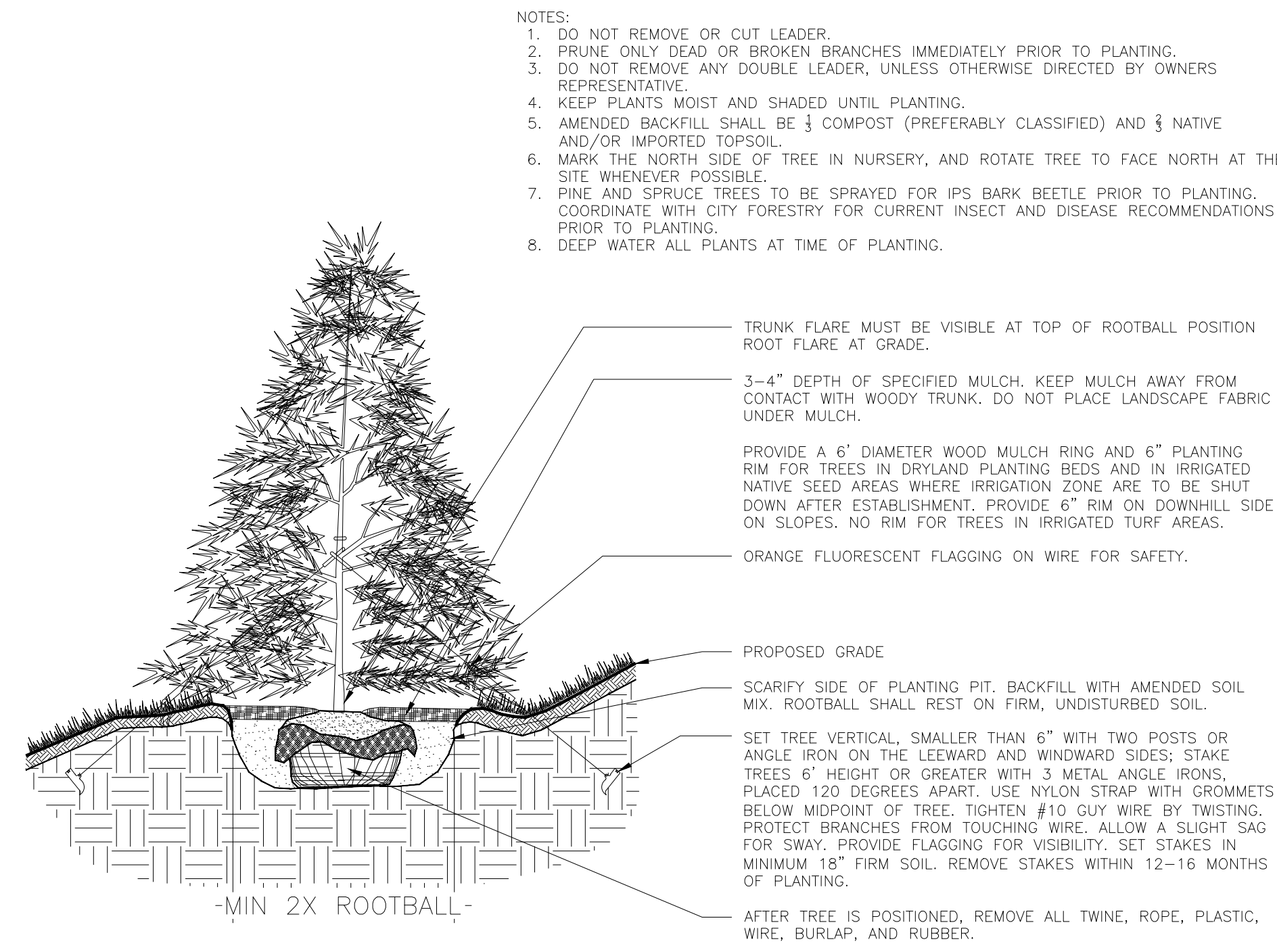

4 TYP. EVERGREEN TREE PLANTING DETAIL (SLOPE CONDITION)  
SCALE: NTS

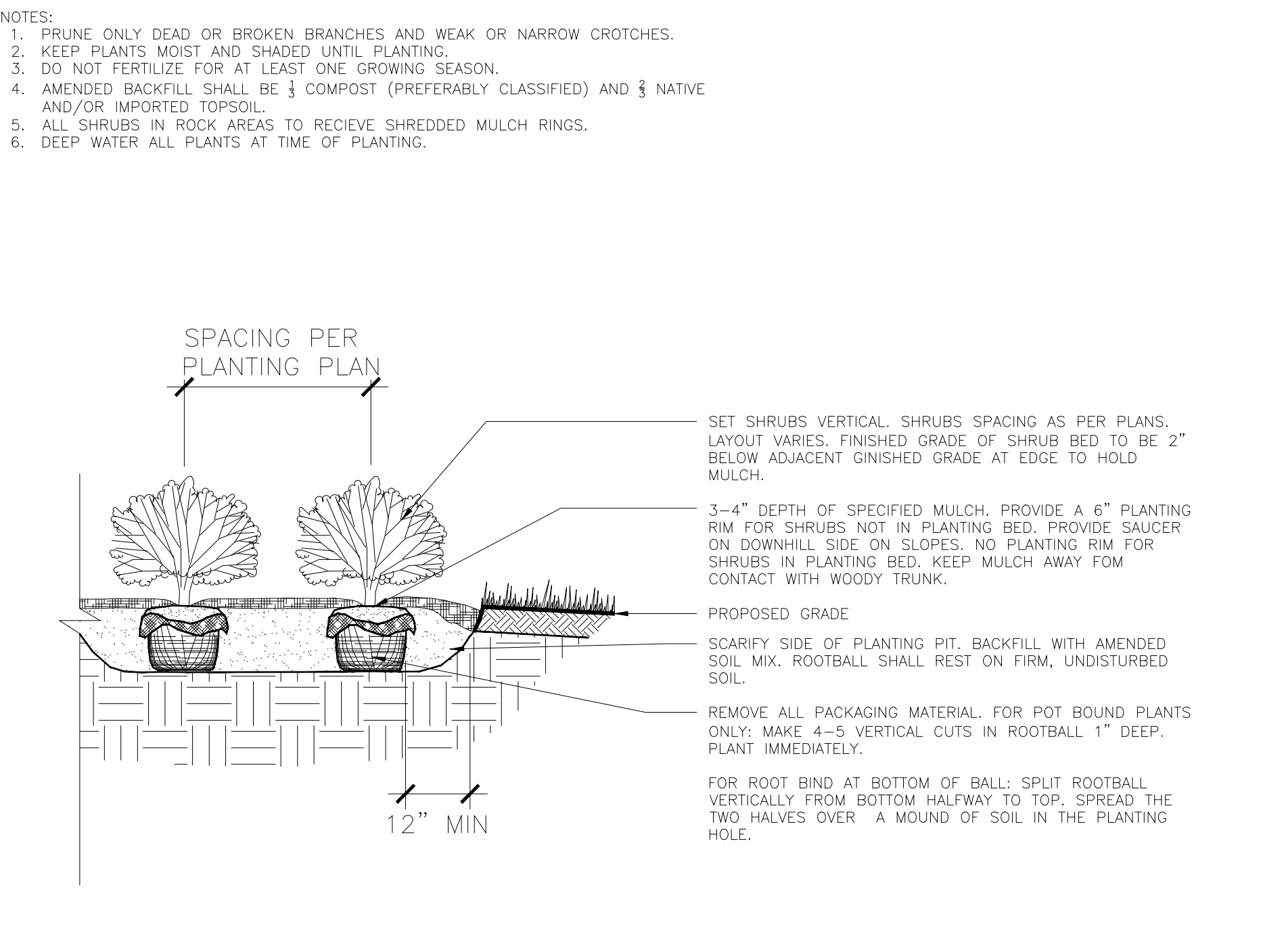

5 TYP. SHRUB PLANTING DETAIL  
SCALE: NTS

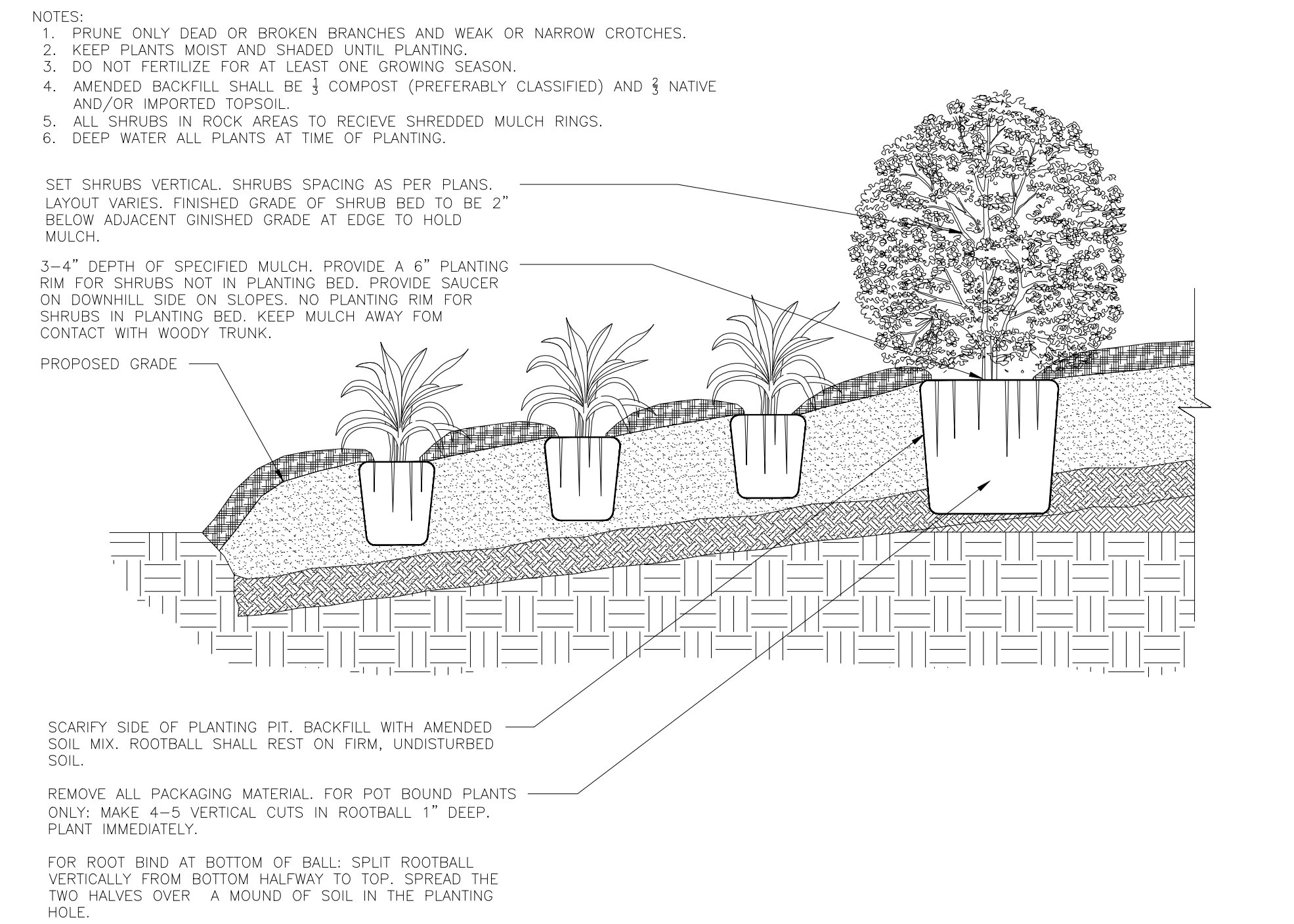

6 TYP. SHRUB PLANTING DETAIL (SLOPE CONDITION)  
SCALE: NTS

- NOTES:
1. MARK THE NORTH SIDE OF TREE IN NURSERY, AND ROTATE TREE TO FACE NORTH AT THE SITE WHENEVER POSSIBLE.
  2. AT TIME OF PLANTING, DO NOT REMOVE OR CUT LEADER AND PRUNE ONLY DEAD OR BROKEN BRANCHES, CROSS OVER BRANCHES, AND WEAK OR NARROW CROTCHES. SOME INTERIOR TWIGS AND LATERAL BRANCHES MAY BE PRUNED. HOWEVER, DO NOT REMOVE THE TERMINAL BUDS OF BRANCHES THAT EXTEND TO THE EDGE OF THE CROWN.
  3. STRUCTURAL PRUNING SHOULD NOT BEGIN UNTIL AFTER ESTABLISHMENT PERIOD, USUALLY TWO GROWING SEASONS.
  4. KEEP PLANTS MOIST AND SHADED UNTIL PLANTING.
  5. DO NOT FERTILIZE FOR AT LEAST ONE GROWING SEASON.
  6. AMENDED BACKFILL SHALL BE 1/3 COMPOST (PREFERABLY CLASSIFIED) AND 2/3 NATIVE AND/OR IMPORTED TOPSOIL.
  7. WRAP TRUNK ON EXPOSED SITES AND SPECIES WITH THIN BARK. USE ELECTRICAL OR DUCT TAPE, NOT TWINE. OCTOBER 31 AND REMOVE MARCH 31 FOR THE PIKES PEAK REGION.
  8. COORDINATE WITH CITY FORESTRY FOR CURRENT INSECT AND DISEASE RECOMMENDATIONS PRIOR TO PLANTING.
  9. DEEP WATER ALL PLANTS AT TIME OF PLANTING.

- NOTES:
1. MARK THE NORTH SIDE OF TREE IN NURSERY, AND ROTATE TREE TO FACE NORTH AT THE SITE WHENEVER POSSIBLE.
  2. AT TIME OF PLANTING, DO NOT REMOVE OR CUT LEADER AND PRUNE ONLY DEAD OR BROKEN BRANCHES, CROSS OVER BRANCHES, AND WEAK OR NARROW CROTCHES. SOME INTERIOR TWIGS AND LATERAL BRANCHES MAY BE PRUNED. HOWEVER, DO NOT REMOVE THE TERMINAL BUDS OF BRANCHES THAT EXTEND TO THE EDGE OF THE CROWN.
  3. STRUCTURAL PRUNING SHOULD NOT BEGIN UNTIL AFTER ESTABLISHMENT PERIOD, USUALLY TWO GROWING SEASONS.
  4. KEEP PLANTS MOIST AND SHADED UNTIL PLANTING.
  5. DO NOT FERTILIZE FOR AT LEAST ONE GROWING SEASON.
  6. AMENDED BACKFILL SHALL BE 1/3 COMPOST (PREFERABLY CLASSIFIED) AND 2/3 NATIVE AND/OR IMPORTED TOPSOIL.
  7. WRAP TRUNK ON EXPOSED SITES AND SPECIES WITH THIN BARK. USE ELECTRICAL OR DUCT TAPE, NOT TWINE. OCTOBER 31 AND REMOVE MARCH 31 FOR THE PIKES PEAK REGION.
  8. COORDINATE WITH CITY FORESTRY FOR CURRENT INSECT AND DISEASE RECOMMENDATIONS PRIOR TO PLANTING.
  9. DEEP WATER ALL PLANTS AT TIME OF PLANTING.

- NOTES:
1. DO NOT REMOVE OR CUT LEADER.
  2. PRUNE ONLY DEAD OR BROKEN BRANCHES IMMEDIATELY PRIOR TO PLANTING.
  3. DO NOT REMOVE ANY DOUBLE LEADER, UNLESS OTHERWISE DIRECTED BY OWNERS REPRESENTATIVE.
  4. KEEP PLANTS MOIST AND SHADED UNTIL PLANTING.
  5. AMENDED BACKFILL SHALL BE 1/3 COMPOST (PREFERABLY CLASSIFIED) AND 2/3 NATIVE AND/OR IMPORTED TOPSOIL.
  6. MARK THE NORTH SIDE OF TREE IN NURSERY, AND ROTATE TREE TO FACE NORTH AT THE SITE WHENEVER POSSIBLE.
  7. PINE AND SPRUCE TREES TO BE SPRAYED FOR IPS BARK BEETLE PRIOR TO PLANTING. COORDINATE WITH CITY FORESTRY FOR CURRENT INSECT AND DISEASE RECOMMENDATIONS PRIOR TO PLANTING.
  8. DEEP WATER ALL PLANTS AT TIME OF PLANTING.

- NOTES:
1. DO NOT REMOVE OR CUT LEADER.
  2. PRUNE ONLY DEAD OR BROKEN BRANCHES IMMEDIATELY PRIOR TO PLANTING.
  3. DO NOT REMOVE ANY DOUBLE LEADER, UNLESS OTHERWISE DIRECTED BY OWNERS REPRESENTATIVE.
  4. KEEP PLANTS MOIST AND SHADED UNTIL PLANTING.
  5. AMENDED BACKFILL SHALL BE 1/3 COMPOST (PREFERABLY CLASSIFIED) AND 2/3 NATIVE AND/OR IMPORTED TOPSOIL.
  6. MARK THE NORTH SIDE OF TREE IN NURSERY, AND ROTATE TREE TO FACE NORTH AT THE SITE WHENEVER POSSIBLE.
  7. PINE AND SPRUCE TREES TO BE SPRAYED FOR IPS BARK BEETLE PRIOR TO PLANTING. COORDINATE WITH CITY FORESTRY FOR CURRENT INSECT AND DISEASE RECOMMENDATIONS PRIOR TO PLANTING.
  8. DEEP WATER ALL PLANTS AT TIME OF PLANTING.

- NOTES:
1. PRUNE ONLY DEAD OR BROKEN BRANCHES AND WEAK OR NARROW CROTCHES.
  2. KEEP PLANTS MOIST AND SHADED UNTIL PLANTING.
  3. DO NOT FERTILIZE FOR AT LEAST ONE GROWING SEASON.
  4. AMENDED BACKFILL SHALL BE 1/3 COMPOST (PREFERABLY CLASSIFIED) AND 2/3 NATIVE AND/OR IMPORTED TOPSOIL.
  5. ALL SHRUBS IN ROCK AREAS TO RECEIVE SHREDDED MULCH RINGS.
  6. DEEP WATER ALL PLANTS AT TIME OF PLANTING.

- NOTES:
1. PRUNE ONLY DEAD OR BROKEN BRANCHES AND WEAK OR NARROW CROTCHES.
  2. KEEP PLANTS MOIST AND SHADED UNTIL PLANTING.
  3. DO NOT FERTILIZE FOR AT LEAST ONE GROWING SEASON.
  4. AMENDED BACKFILL SHALL BE 1/3 COMPOST (PREFERABLY CLASSIFIED) AND 2/3 NATIVE AND/OR IMPORTED TOPSOIL.
  5. ALL SHRUBS IN ROCK AREAS TO RECEIVE SHREDDED MULCH RINGS.
  6. DEEP WATER ALL PLANTS AT TIME OF PLANTING.

NOT FOR CONSTRUCTION  
LAND USE REVIEW FILE NO: PUDSP-23-006

DRAWN BY: JAG	JOB DATE: 3/7/2024	BAR IS ONE INCH ON OFFICIAL DRAWINGS.
APPROVED: JFR	JOB NUMBER: 201662.202	0" = 1"
CAD DATE: 3/7/2024		IF NOT ONE INCH, ADJUST SCALE ACCORDINGLY.
CAD FILE: J:\2020\201662\CAD\DWG\CIPUD_Phase_2_662.202\PU\DLandscape_Plan_PUD		

NO.	DATE	BY	REVISION DESCRIPTION

**HRGreen**  
 HR GREEN - COLORADO SPRINGS  
 1975 RESEARCH PKWY SUITE 230  
 COLORADO SPRINGS CO 80920  
 PHONE: 719.300.4140  
 FAX: 713.965.0044

**GRANDVIEW RESERVE - PHASE 2**  
 D.R. HORTON  
 EL PASO COUNTY, CO

**D-R HORTON**  
*America's Builder*

LANDSCAPE  
 PRELIMINARY LANDSCAPE DETAILS

SHEET  
 L.07  
 20



