

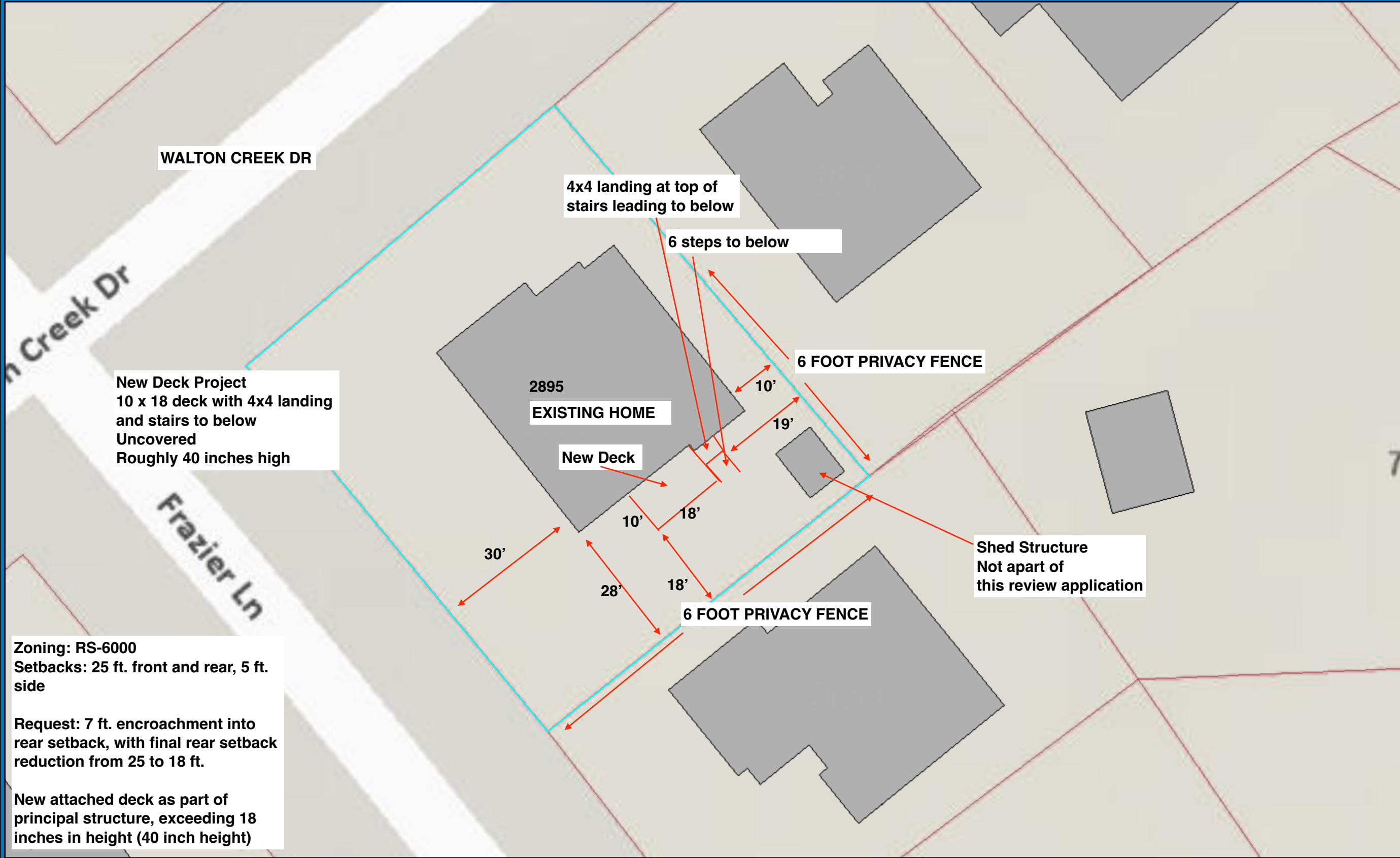

# Site Plan: Layout



### Site Information

**Parcel Address**  
2895 WALTON CREEK DR

**Parcel Number**  
5332312001

**Plat No**  
R09156

**Zoning**  
RS-6000 CAD-O

**Lot Size**  
8276 SqFt

**Legal Description**  
LOT 1 NORTHCREST  
FIL NO 2 PHASE 4

**Owner Name**  
BECHTOLD  
BARBARA KAY

**Proposed Deck Size:**  
223

**1st Floor area:**  
1270 SqFt

**Garage Area:**  
400

**Lot Coverage:**  
.2287

### Legend

- Parcels
- Buildings

**Zoning:** RS-6000  
**Setbacks:** 25 ft. front and rear, 5 ft. side

**Request:** 7 ft. encroachment into rear setback, with final rear setback reduction from 25 to 18 ft.

**New attached deck as part of principal structure, exceeding 18 inches in height (40 inch height)**

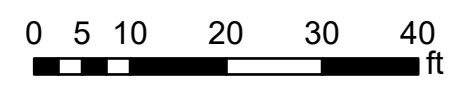

Scale: 1:240  
1 inch equals 20 feet  
Time of Print: 3/16/2026 11:44 AM

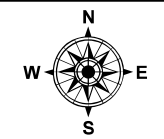

Copyright © 2025 City of Colorado Springs on behalf of the Colorado Springs Utilities. All rights reserved. This work, and/or the data contained hereon, may not be reproduced, modified, distributed, published, used to prepare derivative works, publicly displayed or commercially exploited in any manner without the prior express written consent of the City of Colorado Springs and Colorado Springs Utilities. This work was prepared utilizing the best data available at the time of plot file creation date and is intended for internal use only. Neither the City of Colorado Springs, the Colorado Springs Utilities, nor any of their employees makes any warranty, express or implied, assumes any legal liability or responsibility for accuracy, completeness, or usefulness of any data contained hereon. The City of Colorado Springs, Colorado Springs Utilities and their employees explicitly disclaim any responsibility for the data contained hereon.

Disclaimer: By submitting this site plan, the applicant confirms all property lines, dimensions, and structure information is true and accurate.