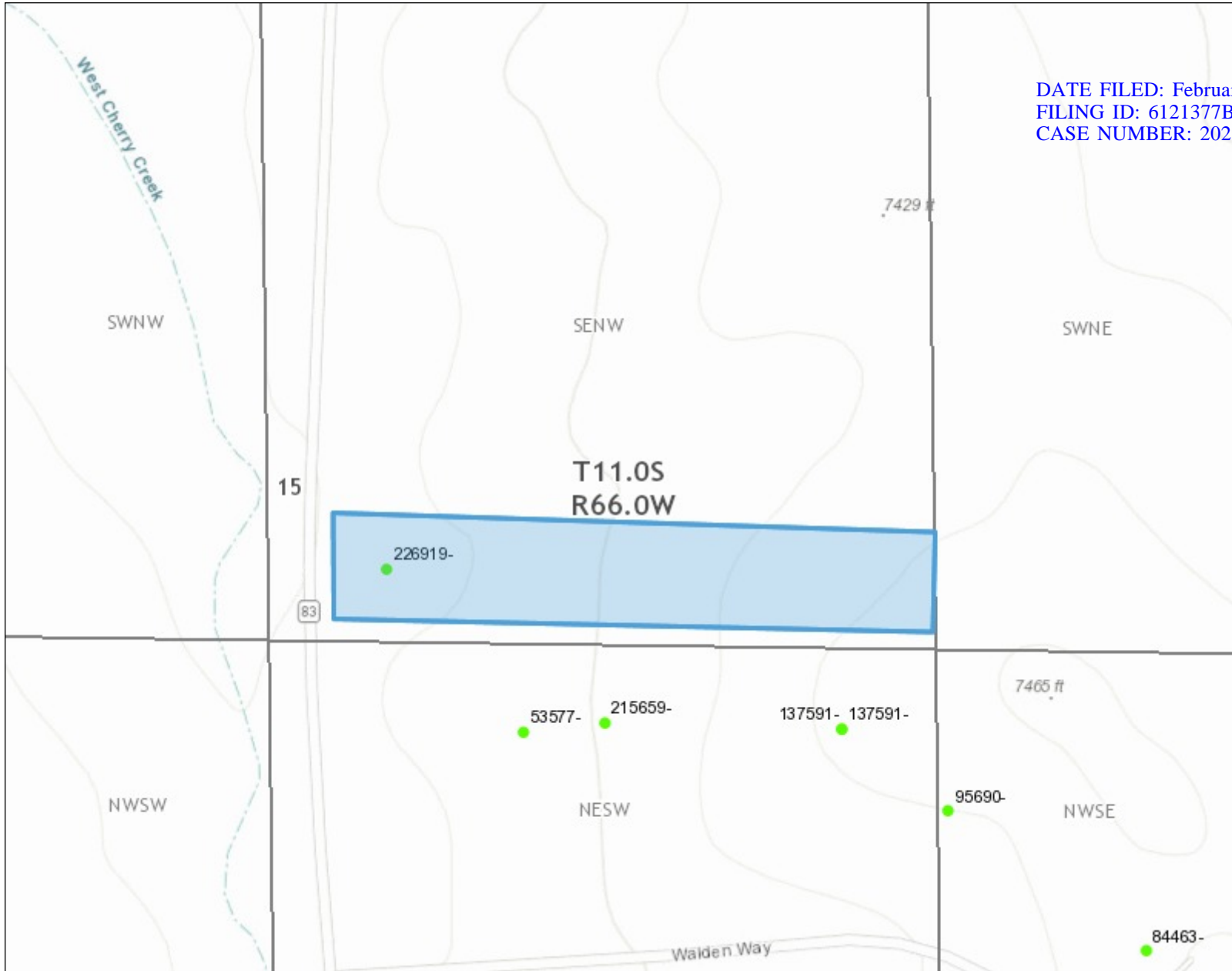



Exhibit A - Map of Subject Property



DATE FILED: February 28, 2023 1:28 PM
 FILING ID: 6121377B62374
 CASE NUMBER: 2023CW3019

Legend

- Well Constructed
- Township
- Section
- Q40
- County

Location

Notes

585 0 292 585 Feet



1: 3,508



This product is for informational purposes and may not have been prepared for, or be suitable for legal, engineering, or surveying purposes. Users of this information should review or consult the primary data and information sources to ascertain the usability of the information.

Date Prepared: 2/27/2023 5:07:27 PM

Legal Description

18045 Highway 83, Colorado Springs, CO, 80908

The south 200 feet of the SE1/4 of the NW1/4 of Section 15, Township 11 South, Range 66 West of the 6th P.M., in El Paso County, Colorado, except that portion thereof conveyed to the Department of Highways, State of Colorado, in grant recorded in Book 2052 at Page 690.