

DUBLIN NORTH ADDITION NO. 5 ANNEXATION

LOT 15, A.A. SUBDIVISION, EL PASO COUNTY, COLORADO, ACCORDING TO THE SUBDIVISION PLAT THEREOF RECORDED IN PLAT BOOK W-2 AT PAGE 94 OF THE EL PASO COUNTY RECORDS AND AMENDED BY THE CERTIFICATE OF CORRECTION RECORDED IN BOOK 2653 AT PAGE 291 OF SAID EL PASO COUNTY RECORDS.

THE DESCRIBED TRACT CONTAINS 5.895 ACRES, MORE OR LESS.

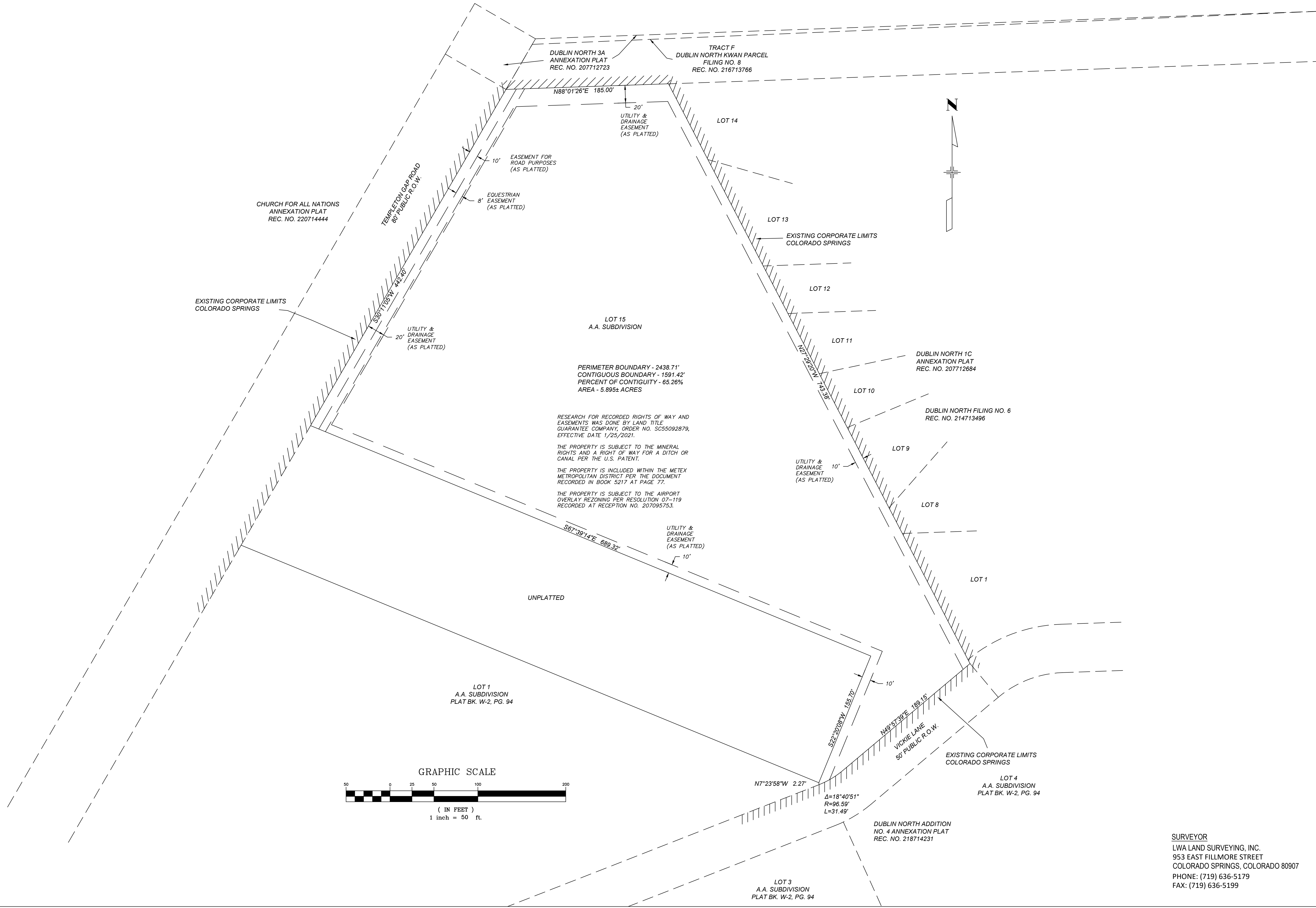

William Guman & Associates, Ltd.
 LANDSCAPE ARCHITECTURE
 731 North Weber Street
 Colorado Springs, CO 80903
 (719) 636-9700
 www.gumanLtd.com
 bill@guman.net

THIS DRAWING IS AN INSTRUMENT OF SERVICE AND AS SUCH REMAINS THE EXCLUSIVE PROPERTY OF WILLIAM GUMAN & ASSOCIATES, LTD. ANY REVISIONS FOR WHICH UNAUTHORIZED USE OF THIS DRAWING WITHOUT PRIOR CONSENT FROM GUMAN & ASSOCIATES IS PROHIBITED.

THIS DRAWING IS DIAGNOSTIC IN THE EVENT OF A CONFLICT, ALL QUANTITIES THAT CAN BE DETERMINED GRAPHICALLY SHALL PREVAIL OVER ANY SCHEDULED TABLES OR IMPLIED QUANTITIES. FIELD CHANGES MADE WITHOUT PRIOR APPROVAL BY REVENUE AGENCY OF THE RECORDING DRAWING WILL RESULT IN DELAY OF FINAL OCCUPANCY AND/OR ISSUANCE OF CERTIFICATE OF OCCUPANCY WHERE APPLICABLE.

ONLY DRAWINGS BEARING THE OFFICIAL SEAL OF THE LICENSED LANDSCAPE ARCHITECT IN THE STATE OF COLORADO ARE VALID FOR CONSTRUCTION PURPOSES.

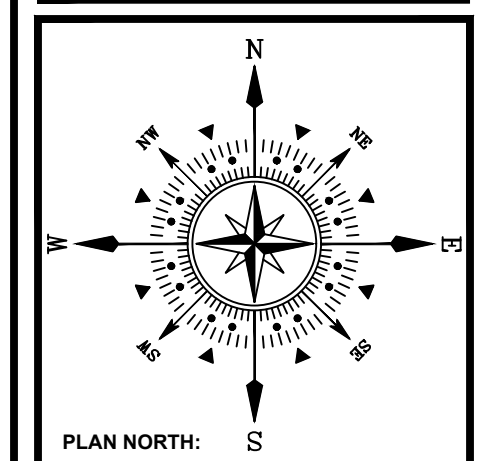

PIKES VISTA
6885 TEMPLETON GAP ROAD
COLORADO SPRINGS, CO 80923
 SMALL LOT PLANNED UNIT DEVELOPMENT DEVELOPMENT PLAN

PROJECT NAME:
 PROJECT ADDRESS:
 PROJECT DESCRIPTION:

DATE: 09/20/2021
 DESIGNED: WFG
 CHECKED: GEM

REVISIONS:	DATE:	BY:	DESCRIPTION:

NOTES:

PLAN SCALE: 1" = 500' (OR AS NOTED ON PLAN)

SHEET TITLE:
ZONE CHANGE EXHIBIT

SHEET NO.
1
 1 of 1 SHEETS

FILE NO. FILE#

SURVEYOR
 LWA LAND SURVEYING, INC.
 953 EAST FILLMORE STREET
 COLORADO SPRINGS, COLORADO 80907
 PHONE: (719) 636-5179
 FAX: (719) 636-5199