

# DISCOUNT<sup>®</sup> TIRE

**PROJECT SITE:**

DISCOUNT TIRE COS 12371  
 LOT 4/E WOODMEN & MERIDIAN RD  
 FALCON CO 80831

---



---

SIGN PACKAGE

---



---

Client: **DISCOUNT TIRE COS 12371**  
 Address: **LOT 4/E WOODMEN & MERIDIAN RD**  
 City/State: **FALCON CO 80831**  
 Sales: **HOUSE**  
 Date: **12.08.20**

Designer: **IP**  
 PM **TG**

This is an original drawing created by Walton. It is submitted for your personal use, however, it shall at all times remain the property of Walton. It may be used in connection with the project being planned for you by Walton, but not otherwise. You are not authorized to show these drawings to anyone outside your organization, nor is it to be reproduced, used, copied or exhibited in any fashion.

Revision:  
 R1) 01/21/21 Revision to monument placement - IP  
 R2) 02/10/21 Revision to monument placement - IP

Signs will be manufactured with 120 or 277 Volts A/C. All Primary electrical service to the sign, and final connection thereof, is the responsibility of the buyer. All work is to be done in accordance with the purchase agreement attached hereto. In case of variance between the specifications of the purchase agreement and this drawing, the drawing shall prevail.

This sign is intended to be installed in accordance with the requirements of Article 600 of the National Electrical Code and/or other applicable local codes. This includes proper grounding and bonding of the sign.

PAGE SIZE: 11" x 17"

Approvals:  
 Sales: \_\_\_\_\_ Date: \_\_\_\_\_  
 P.M.: \_\_\_\_\_ Date: \_\_\_\_\_  
 Design: \_\_\_\_\_ Date: \_\_\_\_\_  
 Client: \_\_\_\_\_ Date: \_\_\_\_\_

**CID315665-GND**

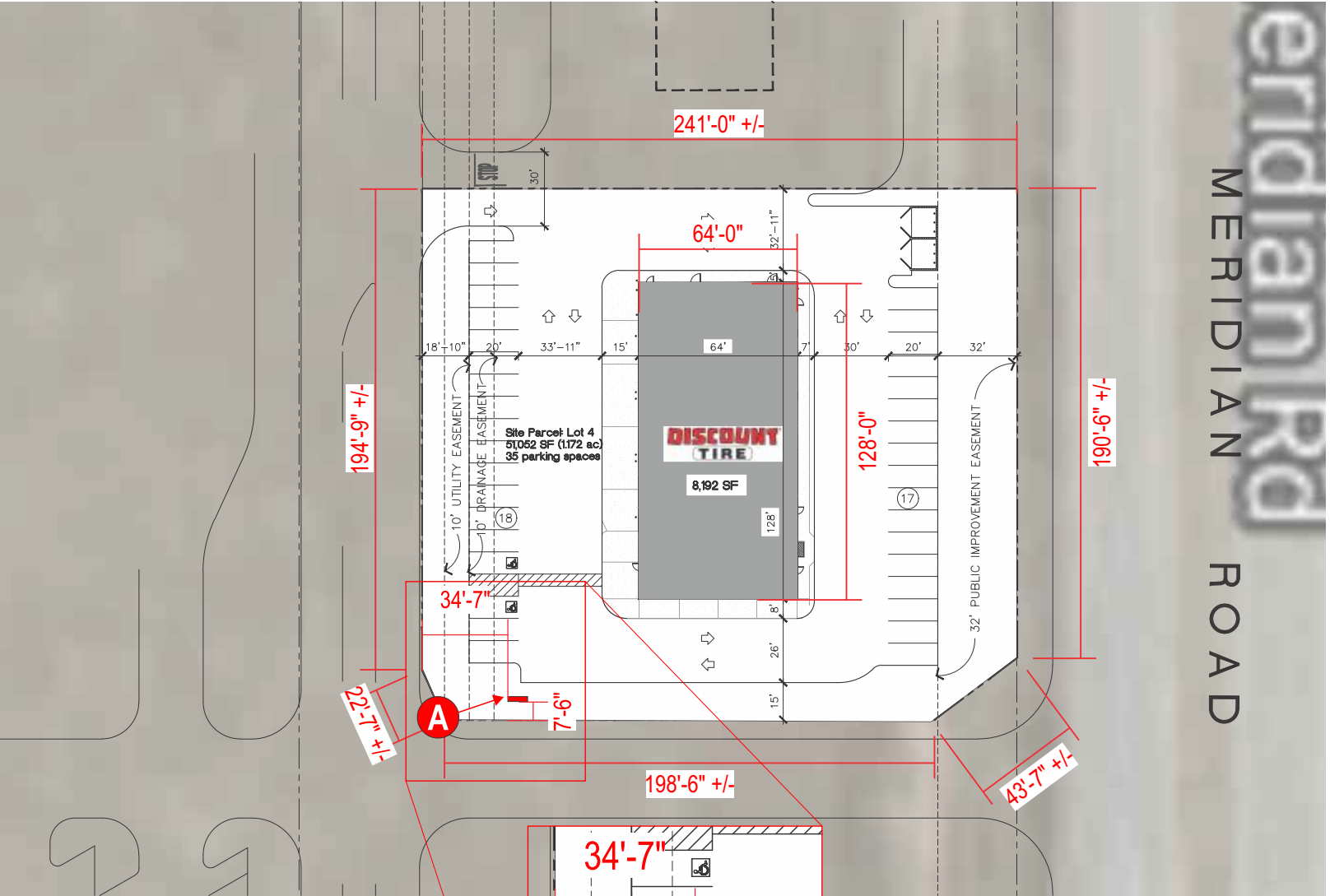

**SITE PLAN**  
Scale: 1/64" = 1'-0"



**AERIAL VIEW**  
Scale: Not to Scale

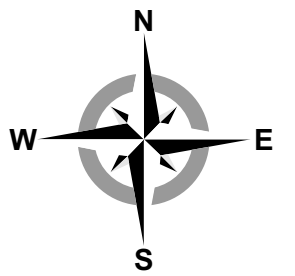

**W**  
WALTON

10101 Reunion Place  
Suite 500  
San Antonio, TX 78216  
P 210. 886. 0644  
waltonsignage.com  
© 2017 WALTON ALL RIGHTS RESERVED

Client: **DISCOUNT TIRE COS 12371**  
Address: **LOT 4/E WOODMEN & MERIDIAN RD**  
City/State: **FALCON CO 80831**  
Sales: **HOUSE**  
Date: **12.08.20**

Designer: **IP**  
PM **TG**

This is an original drawing created by Walton. It is submitted for your personal use, however, it shall at all times remain the property of Walton. It may be used in connection with the project being planned for you by Walton, but not otherwise. You are not authorized to show these drawings to anyone outside your organization, nor is it to be reproduced, used, copied or exhibited in any fashion.

Revision:  
R1) 01/21/21 Revision to monument placement - IP  
R2) 02/10/21 Revision to monument placement - IP

H:\Discount Tire\_Locations\CO\CO Falcon COS 12371\315665 Bldg Signage\DESIGNS

Signs will be manufactured with 120 or 277 Volts A/C. All Primary electrical service to the sign, and final connection thereof, is the responsibility of the buyer. All work is to be done in accordance with the purchase agreement attached hereto. In case of variance between the specifications of the purchase agreement and this drawing, the drawing shall prevail.

This sign is intended to be installed in accordance with the requirements of Article 600 of the National Electrical Code and/or other applicable local codes. This includes proper grounding and bonding of the sign.

**PAGE SIZE: 11" x 17"**

Approvals:  
Sales: \_\_\_\_\_ Date: \_\_\_\_\_  
P.M.: \_\_\_\_\_ Date: \_\_\_\_\_  
Design: \_\_\_\_\_ Date: \_\_\_\_\_  
Client: \_\_\_\_\_ Date: \_\_\_\_\_

**CID315665-GND**

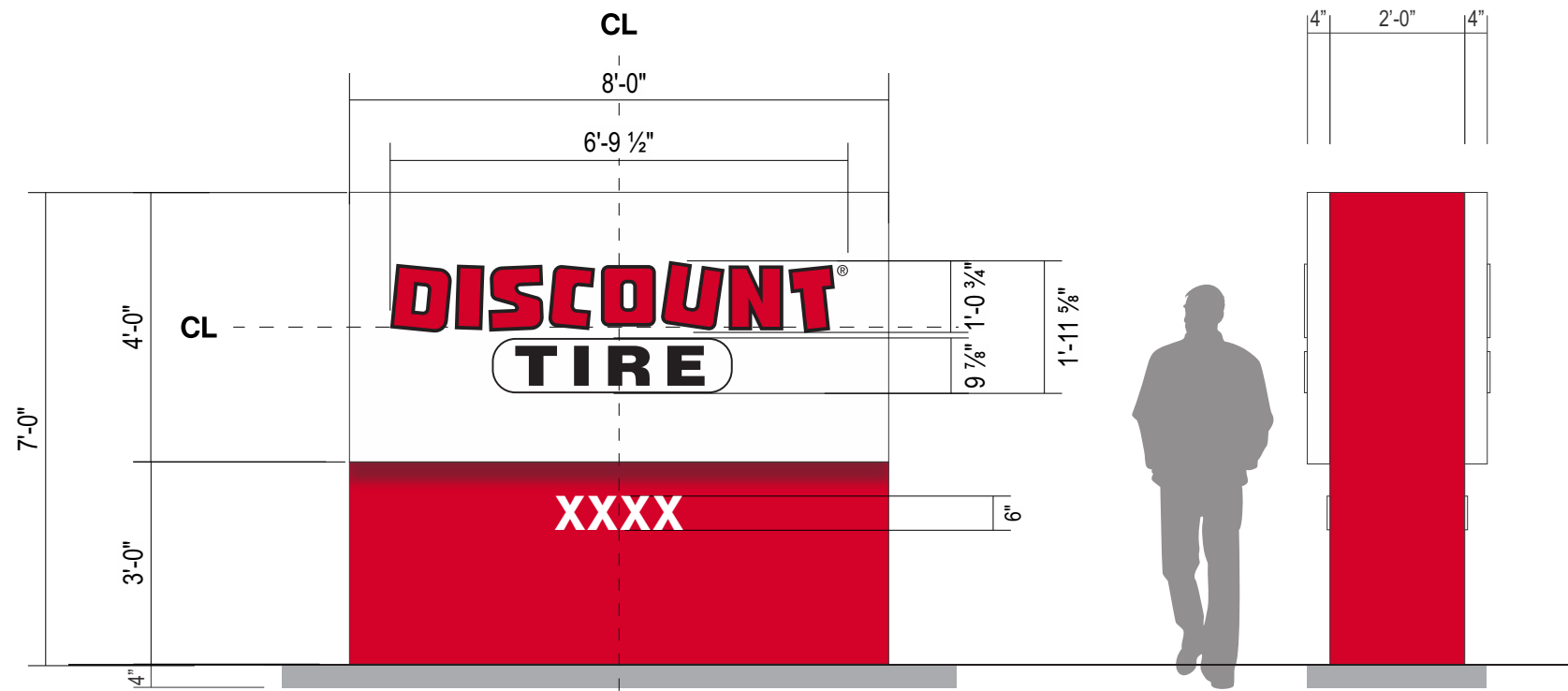

**A** D/F EXTERIOR MONUMENT SIGN  
Scale: 3/8" = 1'-0"

**FOOTING, SUPPORT PIPE & BASE,**  
**SUPPORT PIPE :** STEEL SUPPORT PIPE, FOUNDATION PER ENGINEERING

**MAIN CABINET :** 1 1/2" x 3/16" ALUM ANGLE FRAME WITH ROUTED FACES FOR PUSH THRU GRAPHICS.  
SIDES AND TOP TO BE .125" ALUM. REMOVABLE FOR INSTALLATION & SERVICE ACCESS.  
**PAINT :** WHITE , SATIN FINISH  
**ILLUMINATION :** LED LIGHTING SYSTEM AS REQUIRED FOR PROPER ILLUMINATION

**DISCOUNT LETTERS,**  
**PUSH THRU ACRYLIC :** 3/4" CLEAR ACRYLIC PUSHED THRU FACE 1/2", ACRYLIC TO HAVE 1ST SURFACE VINYL  
**VINYL :** 3M 3630-33 RED VINYL / 3M #3630-22 BLACK VINYL  
**ACRYLIC BACK UP :** .177" #2447 DIFFUSER PLEX

**TIRE,**  
**PUSH THRU ACRYLIC :** 3/4" CLEAR ACRYLIC PUSHED THRU FACE 1/2", ACRYLIC TO HAVE 1ST SURFACE VINYL  
**VINYL :** 3M #3630-22 BLACK VINYL  
**ACRYLIC BACK UP :** .177" #2447 DIFFUSER PLEX

**OUTLINE,**  
**PUSH THRU ACRYLIC :** 3/4" CLEAR ACRYLIC PUSHED THRU FACE 1/2", ACRYLIC TO HAVE 1ST SURFACE VINYL  
**VINYL :** 3M #3630-22 BLACK VINYL  
**ACRYLIC BACK UP :** .177" #2447 DIFFUSER PLEX

**BASE STRUCTURE :** 1" x .125" ALUM ANGLE FRAME ATTACHED TO STRUCTURE  
**SKIN :** .125" ALUM SKIN.  
**PAINT :** PMS 186 RED, SATIN FINISH  
**ATTACHMENT :** SLIP CABINET OVER SUPPORT TUBES AND WELD PLATE INSIDE

**REG. MARK :** 1ST SURFACE 3630-22 BLACK VINYL

**ADDRESS NUMERALS:** 1/2" THICK ACRYLIC PAINTED WHITE

**ADDRESS NUMBERS TO BE DETERMINED.**

**ELECTRICAL NOTE:** IT IS THE CUSTOMERS RESPONSIBILITY TO PROVIDE 120 VOLT PRIMARY ELECTRICAL SERVICE WITH DEDICATED CIRCUIT(S). INCLUDING GROUND WIRING DIRECTLY FROM PANEL BOX WITHIN SIX (6) FEET OF SIGNAGE. INSTALLATION TO MEET N.E.C., UL & LOCAL CODES

**MOUNTING NOTE:** INSTALLER IS REQUIRED TO VERIFY ACTUAL FIELD CONDITIONS & PROVIDE NECESSARY MOUNTING HARDWARE & METHOD OF ATTACHMENT TO ENSURE SAFE INSTALLATION. INSTALLATION TO MEET N.E.C., UL & LOCAL CODES.

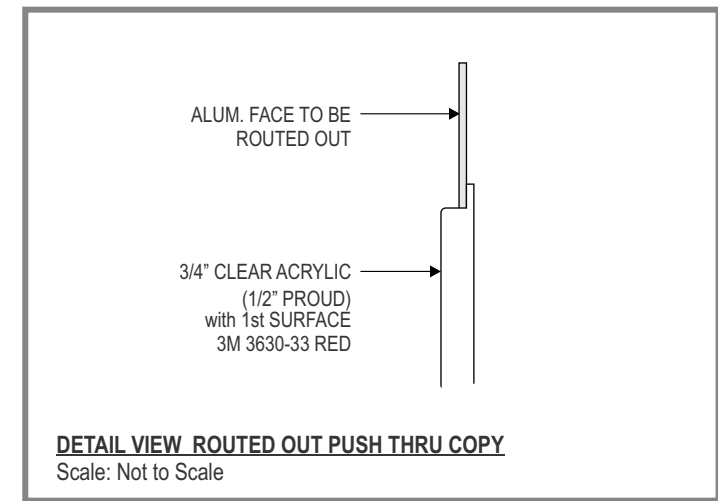
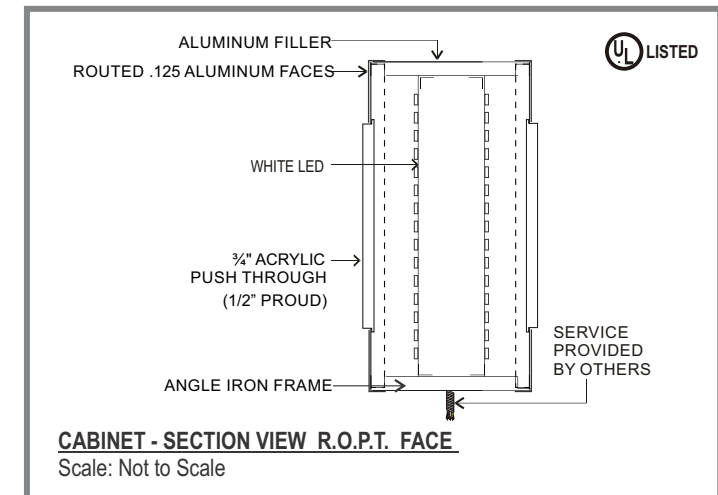
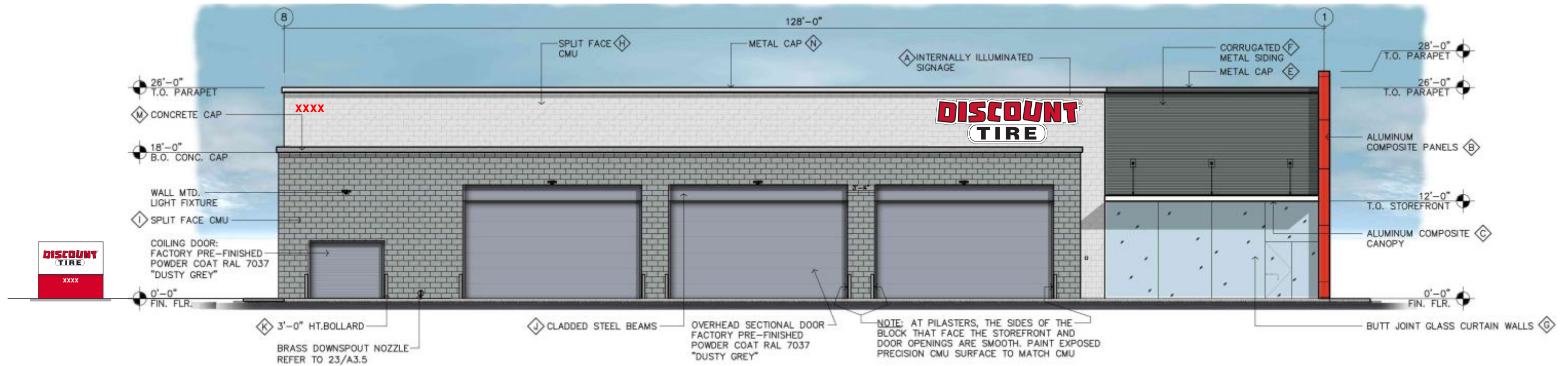

ILLUSTRATION IS FOR COLOR MATCHING PURPOSES. REFER TO SITE PLAN FOR MONUMENT LOCATION.



ADDRESS NUMBERS TO BE DETERMINED.

FINISH LEGEND	
A	3-DIMENSIONAL ILLUMINATED SIGN
B	ALUMINUM COMPOSITE PANELS: ALUCOBOND "PATRIOT RED"
C	ALUMINUM CLADDED CANOPY: ALUCOBOND "MATTE/BRUSHED STAINLESS STEEL"
D	ALUMINUM COMPOSITE PANELS: ALUCOBOND "BONE WHITE"
E	8" METAL CAP BY ATAS INTERNATIONAL INC. COATED: "CHARCOAL GREY" REF # 62 SRI:29
F	CORRUGATED METAL PANEL BY ATAS INTERNATIONAL INC. COATED: "CHARCOAL GREY" REF # 62 SRI:29
G	STOREFRONT & CLEAR CURTAIN WALL BY C.R. LAURENCE "3250 SERIES"
H	INTEGRAL COLOR SPLIT-FACE C.M.U. BY GRAND BLANC ARCHITECTURAL MASONRY "WHITE"
I	INTEGRAL COLOR SPLIT-FACE C.M.U. BY GRAND BLANC ARCHITECTURAL MASONRY "UNICORN"
J	CLADDED STEEL BEAMS: COLOR TO MATCH POWDERCOAT RAL 7037 "DUSTY GREY"
K	STEEL BOLLARDS COLOR TO MATCH POWDER COAT RAL 7037 "DUSTY GREY"
L	HOLLOW METAL DOORS -PAINTED SHERWIN WILLIAMS SW 7067 "CITY SCAPE"
M	CONCRETE CAP: COLOR TO MATCH GRAND BLANC ARCHITECTURAL MASONRY "UNICORN"
N	METAL CAP: COLOR TO MATCH GRAND BLANC ARCHITECTURAL MASONRY "WHITE"



Client: **DISCOUNT TIRE COS 12371**  
 Address: **LOT 4/E WOODMEN & MERIDIAN RD**  
 City/State: **FALCON CO 80831**  
 Sales: **HOUSE** Designer: **IP**  
 Date: **12.08.20** PM **TG**

This is an original drawing created by Walton. It is submitted for your personal use, however, it shall at all times remain the property of Walton. It may be used in connection with the project being planned for you by Walton, but not otherwise. You are not authorized to show these drawings to anyone outside your organization, nor is it to be reproduced, used, copied or exhibited in any fashion.

Revision:  
 R1) 01/21/21 Revision to monument placement - IP  
 R2) 02/10/21 Revision to monument placement - IP

Signs will be manufactured with 120 or 277 Volts A/C. All Primary electrical service to the sign, and final connection thereof, is the responsibility of the buyer. All work is to be done in accordance with the purchase agreement attached hereto. In case of variance between the specifications of the purchase agreement and this drawing, the drawing shall prevail.

This sign is intended to be installed in accordance with the requirements of Article 600 of the National Electrical Code and/or other applicable local codes. This includes proper grounding and bonding of the sign.  
**PAGE SIZE: 11" x 17"**

Approvals:  
 Sales: \_\_\_\_\_ Date: \_\_\_\_\_  
 P.M.: \_\_\_\_\_ Date: \_\_\_\_\_  
 Design: \_\_\_\_\_ Date: \_\_\_\_\_  
 Client: \_\_\_\_\_ Date: \_\_\_\_\_

**CID315665-GND**