

STERLING RANCH EAST PHASE 1

SECTION 27, 28, 33 & 34 IN TOWNSHIP 12 SOUTH RANGE 65 WEST OF THE 6TH PRINCIPAL MERIDIAN EL PASO COUNTY, CO
REZONE

LEGAL DESCRIPTION

THREE (3) PARCELS OF LAND BEING A PORTION OF SECTIONS 33 AND 34, TOWNSHIP 12 SOUTH, RANGE 65 WEST OF THE SIXTH PRINCIPAL MERIDIAN, EL PASO COUNTY, COLORADO, BEING MORE PARTICULARLY DESCRIBED AS FOLLOWS:

BASIS OF BEARINGS: THE SOUTH LINE OF THE SOUTHWEST QUARTER OF SECTION 34, TOWNSHIP 12 SOUTH, RANGE 65 WEST OF THE SIXTH PRINCIPAL MERIDIAN, BEING MONUMENTED AT THE WEST END BY THE SOUTHWEST CORNER OF SAID SECTION 34, BY A 3-1/2" ILLEGIBLE CAP AND AT THE EAST END BY THE SOUTHWEST CORNER OF SAID SECTION 34 BY A 2-1/2" ALUMINUM SURVEYORS CAP STAMPED "UP&E 11624", IS ASSUMED TO BEAR S89°14'14"W, A DISTANCE OF 2722.56 FEET.

PARCEL 1

COMMENCING AT THE SOUTHWEST CORNER OF SECTION 33, TOWNSHIP 12 SOUTH, RANGE 65 WEST OF THE SIXTH PRINCIPAL MERIDIAN EL PASO COUNTY, COLORADO SAID POINT BEING ALSO THE SOUTHWEST QUARTER CORNER OF SECTION 34;

THENCE ON THE SOUTH LINE OF THE SOUTHWEST QUARTER OF SAID SECTION 33 THE FOLLOWING TWO (2) COURSES:

1. S89°13'48"W, A DISTANCE OF 1401.41 FEET;
2. S89°04'30"W, A DISTANCE OF 1230.59 FEET TO THE POINT OF BEGINNING;

THENCE CONTINUING S89°04'30"W, ON THE SOUTH LINE OF THE SOUTHWEST QUARTER OF SAID SECTION 33, A DISTANCE OF 416.25 FEET TO THE SOUTHWESTERLY CORNER OF STERLING RANCH FILING NO. 3 RECORDED UNDER RECEPTION NO. 222714995;

THENCE ON THE EASTERLY BOUNDARY OF SAID STERLING RANCH FILING NO. 3 THE FOLLOWING SEVEN (7) COURSES:

1. N35°56'43"E, A DISTANCE OF 113.88 FEET;
2. N78°47'17"E, A DISTANCE OF 182.32 FEET;
3. N54°45'26"E, A DISTANCE OF 199.63 FEET;
4. N30°01'21"W, A DISTANCE OF 151.07 FEET;
5. N05°59'19"W, A DISTANCE OF 253.00 FEET;
6. N17°59'13"E, A DISTANCE OF 156.80 FEET;
7. N40°32'14"W, A DISTANCE OF 55.23 FEET;

THENCE N13°40'40"W, A DISTANCE OF 15.90 FEET;

THENCE N76°19'20"E, A DISTANCE OF 1779.03 FEET TO A POINT OF CURVE;
THENCE ON THE ARC OF A CURVE TO THE LEFT HAVING A DELTA OF 23°26'55", A RADIUS OF 1540.00 FEET AND A DISTANCE OF 630.26 FEET TO A POINT ON CURVE;

THENCE S36°12'00"E, A DISTANCE OF 188.74 FEET TO A POINT OF CURVE;
THENCE ON THE ARC OF A CURVE TO THE LEFT HAVING A DELTA OF 54°34'00", A RADIUS OF 575.00 FEET AND A DISTANCE OF 547.61 FEET TO A POINT OF TANGENT; THENCE N89°14'00"E, A DISTANCE OF 7.06 FEET;
THENCE S00°46'00"E, A DISTANCE OF 757.66 FEET;
THENCE S89°14'00"W, A DISTANCE OF 1632.66 FEET TO A POINT OF CURVE;
THENCE ON THE ARC OF A CURVE TO THE LEFT HAVING A DELTA OF 12°54'40", A RADIUS OF 500.00 FEET AND A DISTANCE OF 312.67 FEET TO A POINT OF TANGENT; THENCE S76°19'20"W, A DISTANCE OF 104.34 FEET;
THENCE N82°20'03"W, A DISTANCE OF 36.32 FEET TO A POINT ON CURVE;
THENCE ON THE ARC OF A CURVE TO THE RIGHT WHOSE CENTER BEARS N65°00'00"E, HAVING A DELTA OF 34°52'44", A RADIUS OF 60.00 FEET AND A DISTANCE OF 36.52 FEET TO A POINT ON CURVE;
THENCE S65°00'00"W, A DISTANCE OF 112.04 FEET; THENCE N90°00'00"W, A DISTANCE OF 624.68 FEET;
THENCE S31°00'00"W, A DISTANCE OF 351.85 FEET TO THE POINT OF BEGINNING. CONTAINING A CALCULATED AREA OF 55.043 ACRES.

PARCEL 2

COMMENCING AT THE CENTER-EAST ONE-SIXTEENTH CORNER OF SECTION 28, TOWNSHIP 12 SOUTH, RANGE 65 WEST OF THE SIXTH PRINCIPAL MERIDIAN EL PASO COUNTY, COLORADO, SAID POINT BEING THE SOUTHWESTERLY CORNER OF RETREAT AT TIMBERRIDGE FILING NO. 1 RECORDED UNDER RECEPTION NO. 220714653 RECORDS OF EL PASO COUNTY, COLORADO;

THENCE S02°29'39"E, A DISTANCE OF 3615.96 FEET TO THE POINT OF BEGINNING; THENCE S50°26'12"E, A DISTANCE OF 400.80 FEET TO A POINT OF CURVE;
THENCE ON THE ARC OF A CURVE TO THE LEFT HAVING A DELTA OF 26°05'19", A RADIUS OF 2065.00 FEET AND A DISTANCE OF 940.26 FEET TO A POINT OF TANGENT;
THENCE S76°31'31"E, A DISTANCE OF 232.57 FEET; THENCE S31°31'31"E, A DISTANCE OF 49.50 FEET;
THENCE S13°28'29"W, A DISTANCE OF 1168.84 FEET TO A POINT OF CURVE;
THENCE ON THE ARC OF A CURVE TO THE RIGHT HAVING A DELTA OF 62°50'51", A RADIUS OF 1460.00 FEET AND A DISTANCE OF 1601.47 FEET TO A POINT OF TANGENT;
THENCE S76°19'20"W, A DISTANCE OF 1779.03 FEET; THENCE N13°40'40"W, A DISTANCE OF 44.22 FEET; THENCE N58°40'40"W, A DISTANCE OF 19.87 FEET;
THENCE S70°06'35"W, A DISTANCE OF 170.61 FEET;
THENCE S01°19'20"W, A DISTANCE OF 7.43 FEET TO A POINT ON THE EASTERLY BOUNDARY OF STERLING RANCH FILING NO. 1 RECORDED UNDER RECEPTION NO. 218714161;

THENCE ON THE EASTERLY BOUNDARY OF SAID STERLING RANCH FILING NO. 1 THE FOLLOWING TWENTY-FIVE (25) COURSES:

1. N76°13'42"W, A DISTANCE OF 207.54 FEET;
2. N17°53'47"W, A DISTANCE OF 105.91 FEET;
3. N46°52'24"E, A DISTANCE OF 128.28 FEET;
4. N15°27'56"W, A DISTANCE OF 241.77 FEET;
5. N00°53'19"W, A DISTANCE OF 131.63 FEET;
6. N35°47'33"E, A DISTANCE OF 139.61 FEET;
7. N46°04'45"E, A DISTANCE OF 252.38 FEET;
8. N60°18'33"E, A DISTANCE OF 166.84 FEET;
9. N65°39'18"E, A DISTANCE OF 252.42 FEET;
10. N02°44'27"E, A DISTANCE OF 452.46 FEET;
11. N26°06'12"W, A DISTANCE OF 393.42 FEET;
12. N04°22'24"W, A DISTANCE OF 296.69 FEET;
13. N13°28'59"E, A DISTANCE OF 371.46 FEET;
14. S88°53'18"E, A DISTANCE OF 56.14 FEET;
15. S19°39'33"E, A DISTANCE OF 163.51 FEET;
16. S50°40'25"E, A DISTANCE OF 72.52 FEET;
17. N50°58'40"E, A DISTANCE OF 94.24 FEET;
18. N40°27'16"E, A DISTANCE OF 150.60 FEET;
19. N65°02'48"E, A DISTANCE OF 632.56 FEET;
20. N87°30'37"E, A DISTANCE OF 117.08 FEET;
21. N59°31'52"E, A DISTANCE OF 178.71 FEET;
22. N00°14'13"E, A DISTANCE OF 243.48 FEET;
23. N42°37'17"E, A DISTANCE OF 138.57 FEET;
24. N14°40'14"W, A DISTANCE OF 112.26 FEET;
25. N39°33'48"E, A DISTANCE OF 15.00 FEET;

THENCE S79°16'20"E, A DISTANCE OF 122.46 FEET;
THENCE N39°33'48"E, A DISTANCE OF 14.16 FEET TO THE POINT OF BEGINNING. CONTAINING A CALCULATED AREA OF 161.900 ACRES.

PARCEL 3

COMMENCING AT THE CENTER-EAST ONE-SIXTEENTH CORNER OF SECTION 28, TOWNSHIP 12 SOUTH, RANGE 65 WEST OF THE SIXTH PRINCIPAL MERIDIAN EL PASO COUNTY, COLORADO, SAID POINT BEING THE SOUTHWESTERLY CORNER OF RETREAT AT TIMBERRIDGE FILING NO. 1 RECORDED UNDER RECEPTION NO. 220714653 RECORDS OF EL PASO COUNTY, COLORADO;

THENCE ON THE SOUTHERLY, WESTERLY AND SOUTHERLY BOUNDARY OF SAID RETREAT AT TIMBERRIDGE FILING NO. 1 THE FOLLOWING THREE (3) COURSES:

1. N89°08'28"E, A DISTANCE OF 1326.68 FEET TO THE EAST QUARTER CORNER OF SAID SECTION 28;
2. S00°53'18"E, A DISTANCE OF 1316.78 FEET;
3. N87°35'00"E, A DISTANCE OF 73.64 FEET TO THE POINT OF BEGINNING;

THENCE CONTINUING N87°35'00"E, ON THE SOUTHERLY BOUNDARY OF SAID RETREAT AT TIMBERRIDGE FILING NO. 1, A DISTANCE OF 619.76 FEET;
THENCE CONTINUING N87°35'00"E, A DISTANCE OF 639.38 FEET; THENCE S00°54'30"E, A DISTANCE OF 1401.50 FEET;
THENCE S77°09'45"W, A DISTANCE OF 226.32 FEET TO A POINT OF CURVE;
THENCE ON THE ARC OF A CURVE TO THE LEFT HAVING A DELTA OF 63°41'16", A RADIUS OF 770.00 FEET AND A DISTANCE OF 855.90 FEET TO A POINT OF TANGENT; THENCE S13°28'29"W, A DISTANCE OF 121.71 FEET;
THENCE N76°31'31"E, A DISTANCE OF 326.10 FEET TO A POINT OF CURVE;
THENCE ON THE ARC OF A CURVE TO THE RIGHT HAVING A DELTA OF 26°05'19", A RADIUS OF 175.00 FEET AND A DISTANCE OF 70.60 FEET TO A POINT OF TANGENT; THENCE N50°26'12"W, A DISTANCE OF 587.17 FEET;
THENCE S39°33'48"W, A DISTANCE OF 980.00 FEET; THENCE N50°26'12"W, A DISTANCE OF 501.54 FEET; THENCE N39°33'48"E, A DISTANCE OF 138.78 FEET;
THENCE N35°23'49"W, A DISTANCE OF 25.33 FEET; THENCE N78°59'19"W, A DISTANCE OF 116.25 FEET; THENCE N03°04'57"W, A DISTANCE OF 108.15 FEET;
THENCE N14°57'52"E, A DISTANCE OF 155.36 FEET; THENCE N41°47'19"E, A DISTANCE OF 88.37 FEET; THENCE N32°15'45"E, A DISTANCE OF 71.66 FEET;
THENCE N19°42'21"E, A DISTANCE OF 185.56 FEET; THENCE N12°38'34"E, A DISTANCE OF 55.41 FEET; THENCE N27°12'58"E, A DISTANCE OF 75.48 FEET;
THENCE N01°04'54"E, A DISTANCE OF 49.42 FEET; THENCE N87°04'53"E, A DISTANCE OF 91.55 FEET;
THENCE N12°28'27"E, A DISTANCE OF 90.70 FEET TO A POINT OF CURVE;
THENCE ON THE ARC OF A CURVE TO THE RIGHT HAVING A DELTA OF 24°40', A RADIUS OF 85.46 FEET AND A DISTANCE OF 127.39 FEET TO A POINT OF REVERSE CURVE;
THENCE ON THE ARC OF A CURVE TO THE LEFT HAVING A DELTA OF 21°27'48", A RADIUS OF 208.41 FEET AND A DISTANCE OF 78.07 FEET TO A POINT OF REVERSE CURVE;
THENCE ON THE ARC OF A CURVE TO THE RIGHT HAVING A DELTA OF 66°07'59", A RADIUS OF 43.53 FEET AND A DISTANCE OF 50.24 FEET TO A POINT ON CURVE; THENCE S63°10'02"E, A DISTANCE OF 59.72 FEET;
THENCE S82°52'49"E, A DISTANCE OF 82.74 FEET; THENCE N82°29'37"E, A DISTANCE OF 85.63 FEET; THENCE N51°10'06"E, A DISTANCE OF 86.23 FEET;
THENCE N56°06'51"E, A DISTANCE OF 68.55 FEET; THENCE N23°30'33"E, A DISTANCE OF 96.02 FEET; THENCE N17°58'09"E, A DISTANCE OF 105.84 FEET;
THENCE N27°44'47"E, A DISTANCE OF 82.16 FEET; THENCE N07°20'33"E, A DISTANCE OF 248.45 FEET; THENCE N17°58'09"E, A DISTANCE OF 105.84 FEET;
THENCE N23°30'33"E, A DISTANCE OF 96.02 FEET;
THENCE N04°00'08"E, A DISTANCE OF 38.97 FEET TO THE POINT OF BEGINNING.

CONTAINING A CALCULATED AREA OF 84.465 ACRES.
CONTAINING A TOTAL CALCULATED AREA OF 301.033 ACRES.

This does not match the legal description, nor the application or LOI?
Legal description has been updated.

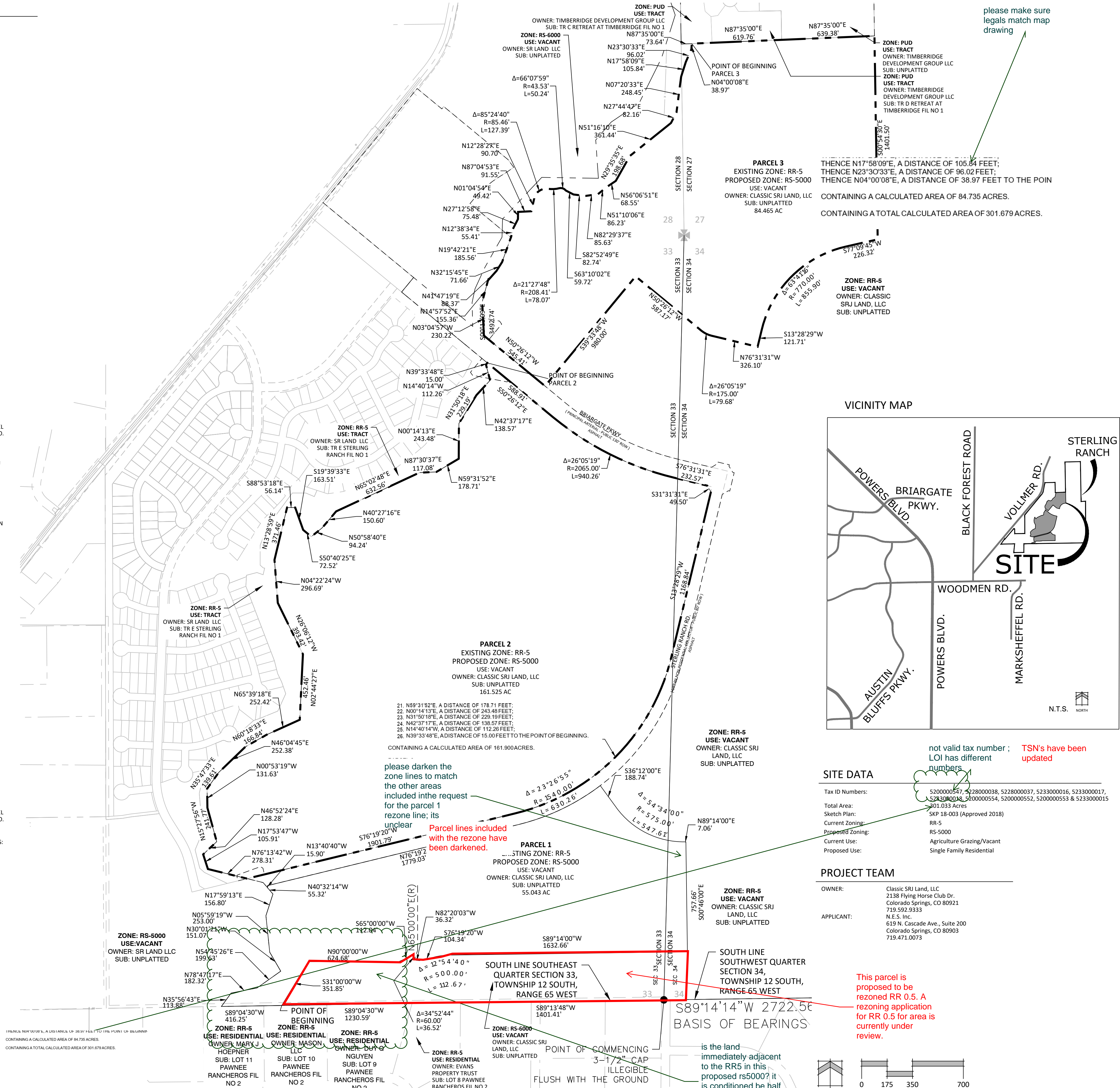

SITE DATA

Tax ID Numbers:	5200000547, 5228000038, 5228000037, 5233000016, 5233000017, 5233000018, 5200000554, 5200000552, 5200000553 & 5233000015
Total Area:	801.033 Acres
Sketch Plan:	SKP 18-003 (Approved 2018)
Current Zoning:	RR-5
Proposed Zoning:	RR-5
Proposed Use:	Agriculture/Grazing/Vacant Single Family Residential

PROJECT TEAM

OWNER:	Classic Sri Land, LLC 2138 Flying Horse Club Dr. Colorado Springs, CO 80921 719.592.9333
APPLICANT:	N.E.S., Inc. 619 N. Cascade Ave., Suite 200 Colorado Springs, CO 80903 719.471.0073

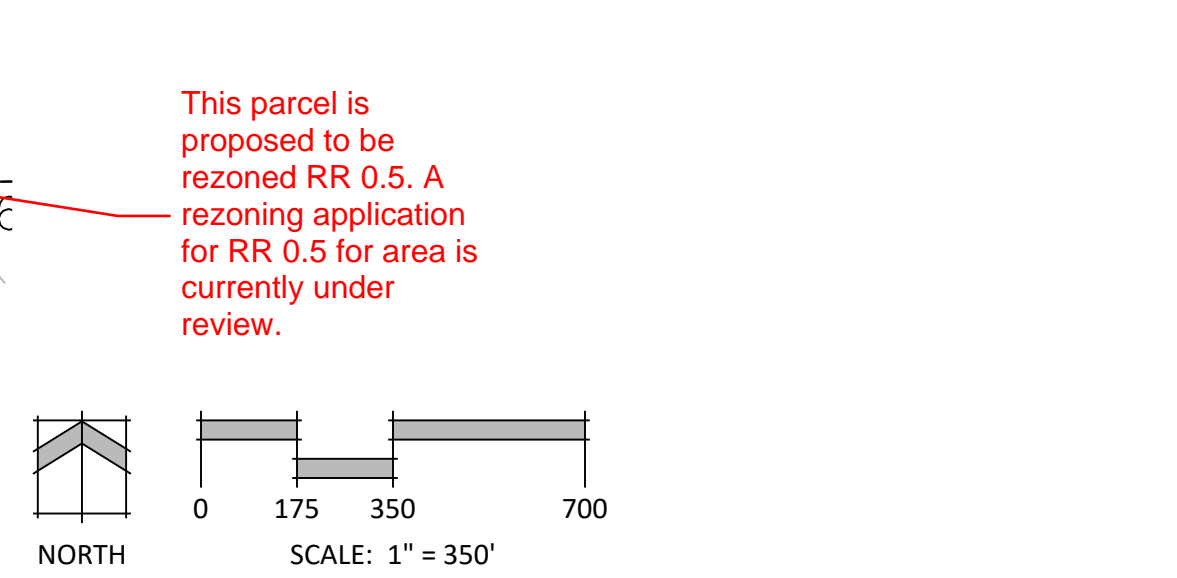

N.E.S. Inc.
619 N. Cascade Avenue, Suite 200
Colorado Springs, CO 80903
Tel. 719.471.0073
Fax 719.471.0267
www.nescolorado.com
© 2012. All Rights Reserved.

STERLING RANCH EAST PHASE 1

REZONE

EL PASO COUNTY, COLORADO

DATE:	05.17.2022
PROJECT MGR:	B. SWENSON
PREPARED BY:	B. HALSTEN

ENTITLEMENT

DATE:	BY:	DESCRIPTION:
07.22.2022	B.H.	PER COUNTY COMMENTS
08.18.2022	A.L.	PER COUNTY COMMENTS
08.29.2022	A.L.	PER COUNTY COMMENTS

REZONE EXHIBIT

1 OF 1

P-22-012

\\nws02\projects\Class2\sterling_ranch_east\Drawings\Planning\DP\SR_East_Ph1_1_R55000_Resize.dwg [Reserve Exhibit] 8/29/2022 3:31:02 PM aalghamhs

V2_ Zone Map.pdf Markup Summary 1-5-2023

dsdparsons (11)

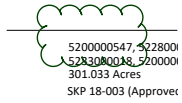

Subject: Cloud
Page Label: [1] Rezone Exhibit
Author: dsdparsons
Date: 1/5/2023 11:39:01 AM
Status:
Color: ■
Layer:
Space:

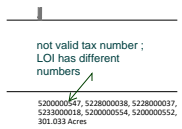

Subject: Callout
Page Label: [1] Rezone Exhibit
Author: dsdparsons
Date: 1/5/2023 11:39:26 AM
Status:
Color: ■
Layer:
Space:

not valid tax number ; LOI has different numbers



Subject: Callout
Page Label: [1] Rezone Exhibit
Author: dsdparsons
Date: 1/5/2023 11:40:21 AM
Status:
Color: ■
Layer:
Space:

This does not match the legal description, nor the application or LOI?



Subject: Cloud
Page Label: [1] Rezone Exhibit
Author: dsdparsons
Date: 1/5/2023 11:40:27 AM
Status:
Color: ■
Layer:
Space:



Subject: Image
Page Label: [1] Rezone Exhibit
Author: dsdparsons
Date: 1/5/2023 11:41:31 AM
Status:
Color: ■
Layer:
Space:

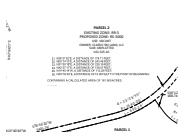

Subject: Image
Page Label: [1] Rezone Exhibit
Author: dsdparsons
Date: 1/5/2023 12:24:08 PM
Status:
Color: ■
Layer:
Space:

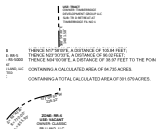

Subject: Image
Page Label: [1] Rezone Exhibit
Author: dsdparsons
Date: 1/5/2023 12:24:39 PM
Status:
Color: ■
Layer:
Space:

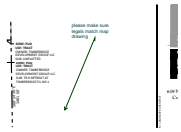

Subject: Callout
Page Label: [1] Rezone Exhibit
Author: dsdparsons
Date: 1/5/2023 12:24:55 PM
Status:
Color: ■
Layer:
Space:

please make sure legals match map drawing

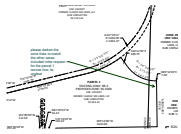

Subject: Callout
Page Label: [1] Rezone Exhibit
Author: dsdparsons
Date: 1/5/2023 12:29:37 PM
Status:
Color: ■
Layer:
Space:

please darken the zone lines to match the other areas included in the request for the parcel 1 rezoned line; its unclear

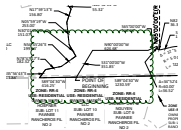

Subject: Cloud
Page Label: [1] Rezone Exhibit
Author: dsdparsons
Date: 1/5/2023 12:27:13 PM
Status:
Color: ■
Layer:
Space:



Subject: Callout
Page Label: [1] Rezone Exhibit
Author: dsdparsons
Date: 1/5/2023 12:28:59 PM
Status:
Color: ■
Layer:
Space:

is the land immediately adjacent to the RR5 in this proposed rs5000? it is conditioned be half acre so should not be included in RS5000- repeat comment

AutoCAD SHX Text (6)



Subject:
Page Label: [1] Rezone Exhibit
Author: AutoCAD SHX Text
Date:
Status:
Color: □
Layer:
Space:

25092



Subject: 7000.78
Page Label: [1] Rezone Exhibit
Author: AutoCAD SHX Text
Date:
Status:
Color:
Layer:
Space:

SEC 33 SE
SEC 34

Subject: SEC 34
Page Label: [1] Rezone Exhibit
Author: AutoCAD SHX Text
Date:
Status:
Color:
Layer:
Space:

SEC 33 SI
SEC 34

Subject: SEC 33
Page Label: [1] Rezone Exhibit
Author: AutoCAD SHX Text
Date:
Status:
Color:
Layer:
Space:

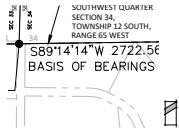

Subject: BASIS OF BEARINGS
Page Label: [1] Rezone Exhibit
Author: AutoCAD SHX Text
Date:
Status:
Color:
Layer:
Space:

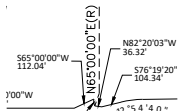

Subject: N65°00'00"E(R)
Page Label: [1] Rezone Exhibit
Author: AutoCAD SHX Text
Date:
Status:
Color:
Layer:
Space: