

Longhorn Acres
12960 Peyton Highway

North
↑



This property boundary line should be on the other side of the road. The road (ingress/egress easement) is located on the subject parcel.

Provide the dimensions of the property boundaries or provide a scale for the plan. Identify this line as the property boundary.

Andrew Barnes
12845 Peyton Highway

Rita + Terrill Stanton
12923 Stanton Highway

Distance from middle home to road 147 feet

Access Point 30' ingress/egress easement

Provide measurement lines showing which distance is from the structure to the closest property boundary.

Show setbacks from closest structures to each property line.

Show the ingress/egress easement boundary per Plat #6414

Distance to closest boundary #1 66ft + #2 147ft + #3 70ft + Barn 56ft + Barn 15ft + Greenhouse 56ft

TANK FOR #1
LEECH FIELD FOR #1
TANK FOR #2
LEECH FIELD FOR #2



Markup Summary

dsdgrimm (4)



Subject: Engineer
Page Label: 1
Lock: Unlocked
Author: dsdgrimm
Date: 2/28/2019 1:51:05 PM
Color: ■

This property boundary line should be on the other side of the road. The road (ingress/egress easement) is located on the subject parcel.

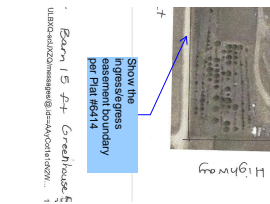

Subject: Engineer
Page Label: 1
Lock: Unlocked
Author: dsdgrimm
Date: 2/28/2019 12:13:21 PM
Color: ■

Show the ingress/egress easement boundary per Plat #6414

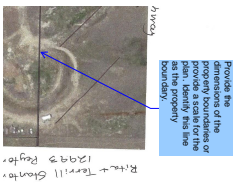

Subject: Engineer
Page Label: 1
Lock: Unlocked
Author: dsdgrimm
Date: 2/28/2019 12:14:03 PM
Color: ■

Provide the dimensions of the property boundaries or provide a scale for the plan. Identify this line as the property boundary.



Subject: Engineer
Page Label: 1
Lock: Unlocked
Author: dsdgrimm
Date: 2/28/2019 12:21:11 PM
Color: ■

Provide measurement lines showing which distance is from the structure to the closest property boundary.

dsdkendall (1)

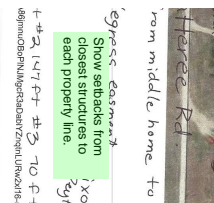

Subject: Text Box
Page Label: 1
Lock: Unlocked
Author: dsdkendall
Date: 3/1/2019 3:22:37 PM
Color: ■

Show setbacks from closest structures to each property line.