

PLOT PLAN DRAWING CHECKLIST

PROJECT NAME: Norvell
SUBMITTAL DATE: / /
SUBMITTED BY: _____
SUBMITTAL REVIEWED BY: _____

Plot Plan

Plot plans, to satisfy the submission requirements of a Special Use, Variance of Use, Nonconforming Use and Location Approval, shall be of a minimum size of 8½" x 11", drawn at a scale adequate to provide the required information clearly, and containing at a minimum the following:

- a. The location, height, and dimensions of each existing and proposed structure within the development and the uses to be contained therein.
- b. The proper building setbacks and building area with reference to property lines, highways or street rights-of-way.
- c. The location of all parking areas.
- d. The location of watercourses and other natural and historic features.
- e. The general locations of existing and proposed landscaping.
- f. The location(s) of all permanent accesses from publicly dedicated or private streets, roads, or highways.
- g. The stages, if applicable, in which the project will be developed.
- h. Locations of all components of outside storage, if applicable.
- i. Location of all proposed uses, structures, and other natural or man-made features and relationship of uses, structures and features to internal and adjoining uses, structures, features, landscaping and transportation facilities.

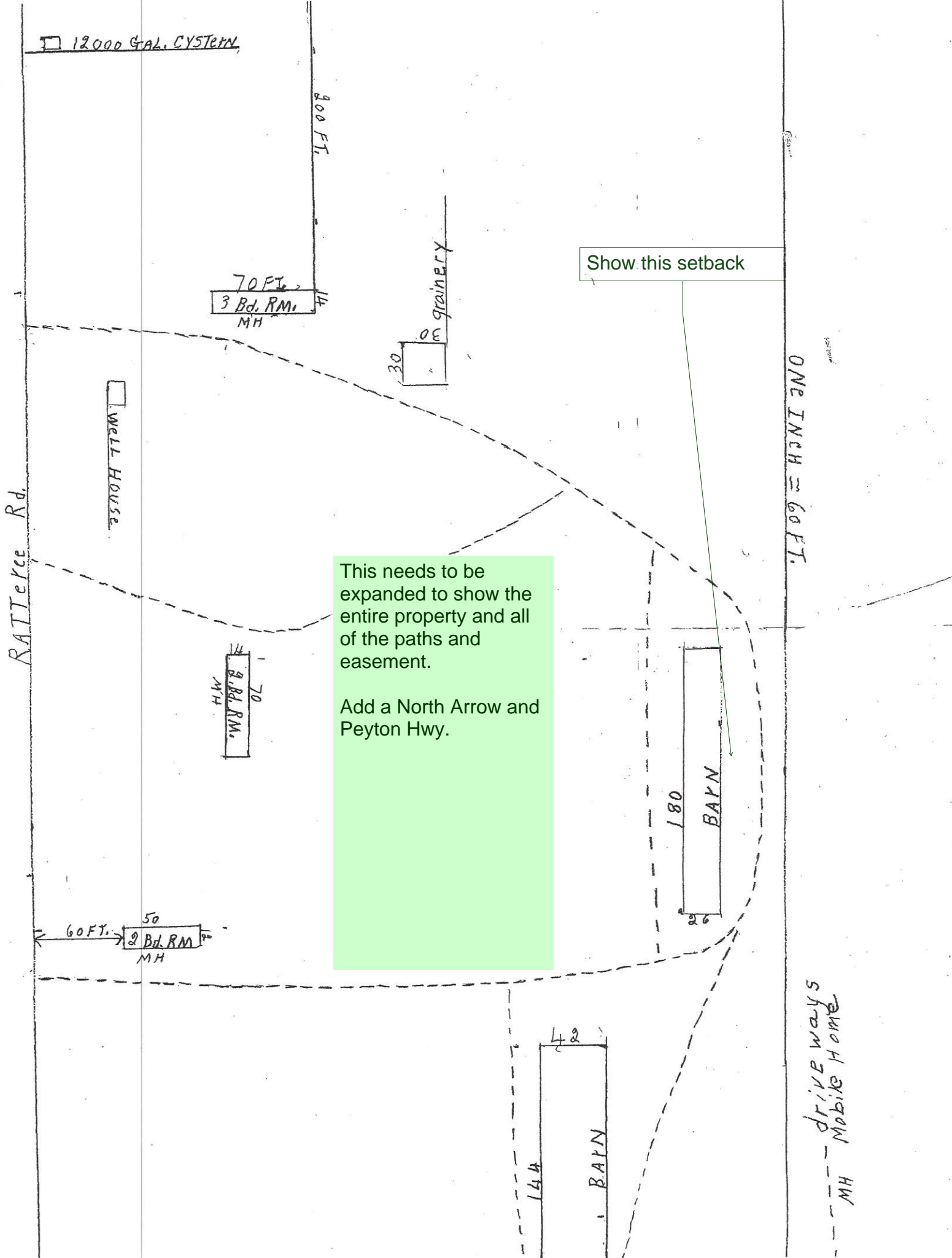

Show this setback

This needs to be expanded to show the entire property and all of the paths and easement.

Add a North Arrow and Peyton Hwy.

12000 GAL. SYSTEM

800 FT.

70 FT.
3 Bd. RM.
MH

grainery
30
30

WELL HOUSE

70
2 Bd. RM.
MH

180
BARN
26

60 FT.
50
2 Bd. RM.
MH

42
144
BARN

ONE INCH = 60 FT.

drive ways
MOBILE HOME
MH

Ratterce Rd.

Markup Summary

dsdkendall (2)

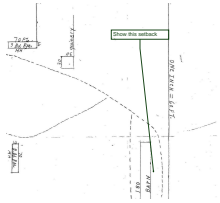

Subject: Callout
Page Label: 2
Lock: Locked
Author: dsdkendall
Date: 10/9/2018 11:11:54 AM
Color: ■

Show this setback

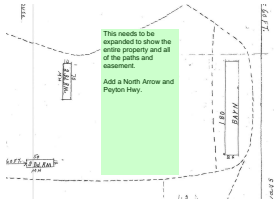

Subject: Text Box
Page Label: 2
Lock: Locked
Author: dsdkendall
Date: 10/9/2018 11:11:55 AM
Color: ■

This needs to be expanded to show the entire property and all of the paths and easement.

Add a North Arrow and Peyton Hwy.