

TRAILS AT ASPEN RIDGE - FILING NO. 5

EL PASO COUNTY, COLORADO

8" PUBLIC WATERLINE PLANS

FEBRUARY 2023

SHEET No. 1



Know what's below.  
Call before you dig.

INDEX OF SHEETS		SHEET No.
TS01	TITLE SHEET	1
GN01	GENERAL NOTES	2
WT01-4	WATER LINE PLAN & PROFILE	3-6
WT05	WATER SERVICE PLAN	7

OWNER/DEVELOPER	COLA, LLC 555 MIDDLE CREEK PARKWAY, SUITE 380 COLORADO SPRINGS, CO 80921
CIVIL ENGINEER	MATRIX DESIGN GROUP 2435 RESEARCH PARKWAY, SUITE 300 COLORADO SPRINGS, CO 80920
WATER & SANITARY SEWER	WIDEFIELD WATER AND SANITATION DISTRICT 8495 FONTAINE BOULEVARD COLORADO SPRINGS, CO 80925 ROBERT BANNISTER, (719) 390-7111
ELECTRIC	MOUNTAINVIEW ELECTRIC ASSOCIATION (719) 495-2283
GAS	COLORADO SPRINGS UTILITIES 1521 HANCOCK EXPRESSWAY COLORADO SPRINGS, CO MARY HOAGLUND (719) 668-4083
STREET	EL PASO COUNTY PUBLIC SERVICES DEPARTMENT (719) 520-6460
DRAINAGE	EL PASO COUNTY PUBLIC SERVICES DEPARTMENT (719) 520-6460
FIRE DEPARTMENT	SECURITY FIRE DEPARTMENT 400 SECURITY BOULEVARD SECURITY, CO 80911 (719) 392-7121

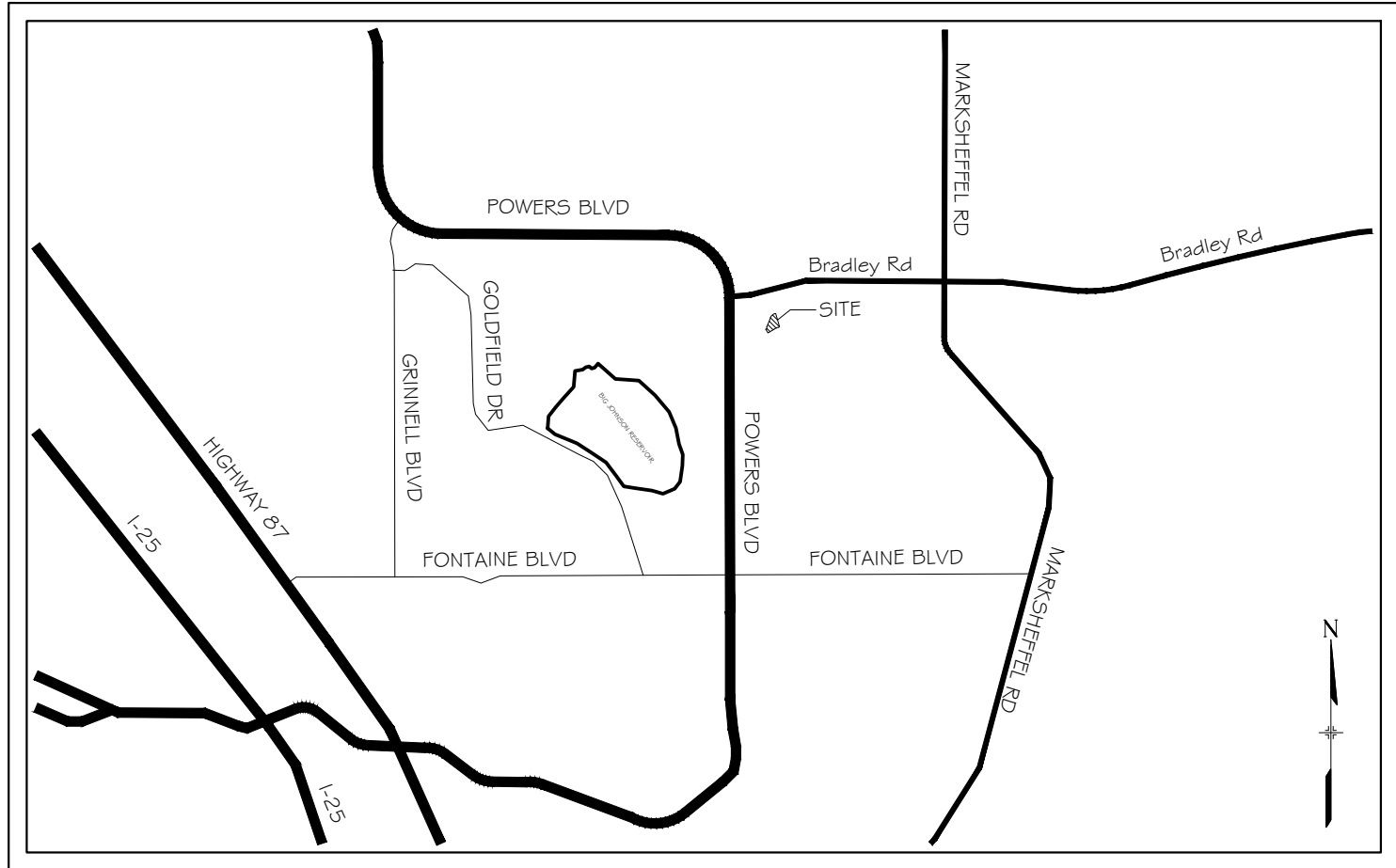

VICINITY MAP  
N.T.S.

FIRE AUTHORITY APPROVAL

THE NUMBER OF FIRE HYDRANTS AND HYDRANT LOCATIONS SHOWN ON THIS WATER INSTALLATION PLAN ARE CORRECT AND ADEQUATE TO SATISFY THE FIRE PROTECTION REQUIREMENTS AS SPECIFIED BY THE FIRE DISTRICT SERVING THE PROPERTY NOTED ON THE PLANS.

FIRE PROTECTION DISTRICT \_\_\_\_\_

SIGNED \_\_\_\_\_ DATE \_\_\_\_\_  
FIRE PROTECTION DISTRICT

DISTRICT APPROVALS:

THE WIDEFIELD WATER AND SANITATION DISTRICT RECOGNIZES THE DESIGN ENGINEER AS HAVING RESPONSIBILITY FOR THE DESIGN AND HAS LIMITED ITS SCOPE OF REVIEW ACCORDINGLY.

WIDEFIELD WATER AND SANITATION DISTRICT  
WATER DESIGN APPROVAL

DATE: \_\_\_\_\_ BY: \_\_\_\_\_

PROJECT NUMBER: \_\_\_\_\_

IN CASE OF ERRORS OR OMISSIONS WITH THE WATER DESIGN AS SHOWN ON THIS DOCUMENT THE STANDARDS AS DEFINED IN THE "RULES AND REGULATIONS FOR INSTALLATION OF WATER MAINS AND SERVICES" SHALL RULE.

APPROVAL EXPIRES 180 DAYS FROM DESIGN APPROVAL

WATER AND SANITARY SEWER APPROVAL

ANY CHANGES OR ALTERATIONS AFFECTING THE GRADE, ALIGNMENT, ELEVATION, AND/OR DEPTH OF COVER OF ANY WATER OR SEWER MAINS OR OTHER APPURTENANCE SHOWN ON THIS DRAWING SHALL BE THE RESPONSIBILITY OF THE OWNER/DEVELOPER. THE OWNER/DEVELOPER SHALL BE RESPONSIBLE FOR ALL OPERATION DAMAGES AND DEFECTS IN INSTALLATION AND MATERIAL FOR MAINS AND SERVICES FROM THE DATE OF APPROVAL UNTIL FINAL ACCEPTANCE IS ISSUED.

SIGNED \_\_\_\_\_ DATE \_\_\_\_\_  
OWNER/DEVELOPER

PRINT NAME \_\_\_\_\_

DBA \_\_\_\_\_

ADDRESS \_\_\_\_\_

NODE	FIRE FLOW (GPM)	PSI @ MDD
A	2,160	25
B	1,830	20.2

NOTE: FIRE FLOW AND PRESSURE VALUES ARE PROVIDED BY WIDEFIELD DISTRICT ENGINEERING CONSULTANT BASED ON LATEST WATER MODELING.

THE LOCATIONS OF EXISTING ABOVE GROUND AND UNDERGROUND UTILITIES ARE SHOWN IN AN APPROXIMATE WAY ONLY. THE CONTRACTOR SHALL DETERMINE THE EXACT LOCATION OF ALL EXISTING UTILITIES BEFORE COMMENCING WORK. THE CONTRACTOR SHALL BE FULLY RESPONSIBLE FOR ANY AND ALL DAMAGES WHICH MIGHT BE CAUSED BY HIS FAILURE TO EXACTLY LOCATE AND PRESERVE ANY AND ALL ABOVE GROUND AND UNDERGROUND UTILITIES.

REFERENCE DRAWINGS	##	##	##	##	##	
X-886-PR SITE-F2 X-886-PR SITE_F1 886-PR Legacy Drive X-Title-Utilities X-886-PR-SITE - F4 X-886-PR-SITE - F5 X-886-PR-SITE - F3	##	##	##		##	
	##	##	##		##	
	##	##	##		##	
	##	##	##		##	
	##	##	##		##	
	No.	DATE	DESCRIPTION			BY
	REVISIONS					
COMPUTER FILE MANAGEMENT						
FILE NAME: S:\21.886.048 (Trails at Aspen Ridge - F5)\100 Dwg\104 Plan Sets\Construction Plans\Utility Plans\Water Plan\TS01.dwg						
CTB FILE:    ---						
PLOT DATE: February 13, 2023 3:52:20 PM						
THIS DRAWING IS CURRENT AS OF PLOT DATE AND MAY BE SUBJECT TO CHANGE.						

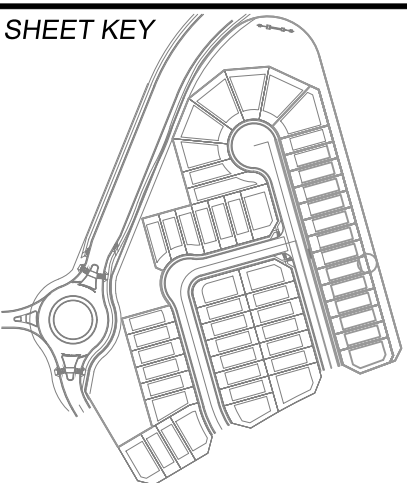

**BENCHMARK**  
COLORADO SPRINGS UTILITIES (FIMS) MONUMENT F206  
A BERTSEN TOP SECURITY MONUMENT SYSTEM WITH A 3.5-INCH DIAMETER ALUMINUM CAP IN A ROAD BOX, LOCATED ON THE NORTHWEST CORNER OF FONTAINE BOULEVARD AND POWERS BOULEVARD,  
ELEVATION - 5897.89' U.S. SURVEY FT

**BASIS OF BEARING**  
BEARINGS ARE BASED ON THE NORTH LINE OF THE NORTHWEST QUARTER OF SECTION 9, TOWNSHIP 15 SOUTH, RANGE 65 WEST OF THE 6TH P.M. SAID LINE BEARS S89°51'23"E FROM THE NORTHWEST CORNER OF SAID SECTION 9 (2 1/2" AULM. CAP PLS 17664) TO THE N 1/4 CORNER OF SAID SECTION 9 (3 1/4" AULM. CAP PLS 10377)

PREPARED BY:

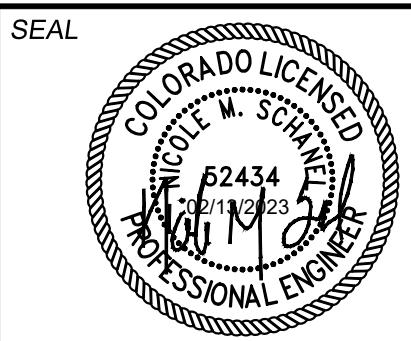

FOR AND ON BEHALF OF  
MATRIX DESIGN GROUP, INC.  
PROJECT No. 21.886.048

DESIGNED BY: CRD  
DRAWN BY: TRS  
CHECKED BY: NMS

SCALE  
HORIZ. N/A  
VERT. N/A

DATE ISSUED: FEBRUARY 2023  
SHEET 1 OF 7

DRAWING No. TS01



TYPICAL STREET CROSS-SECTIONS

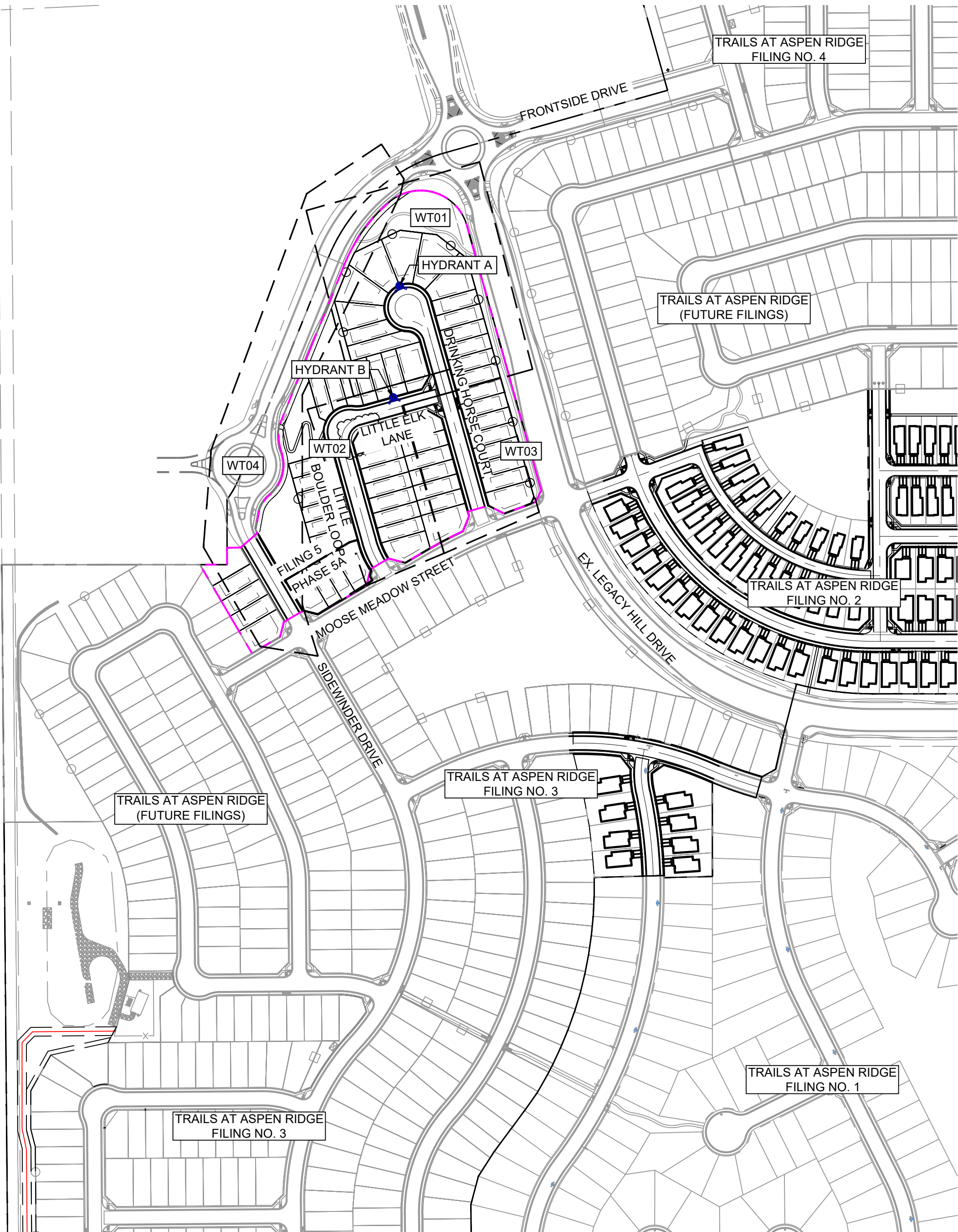
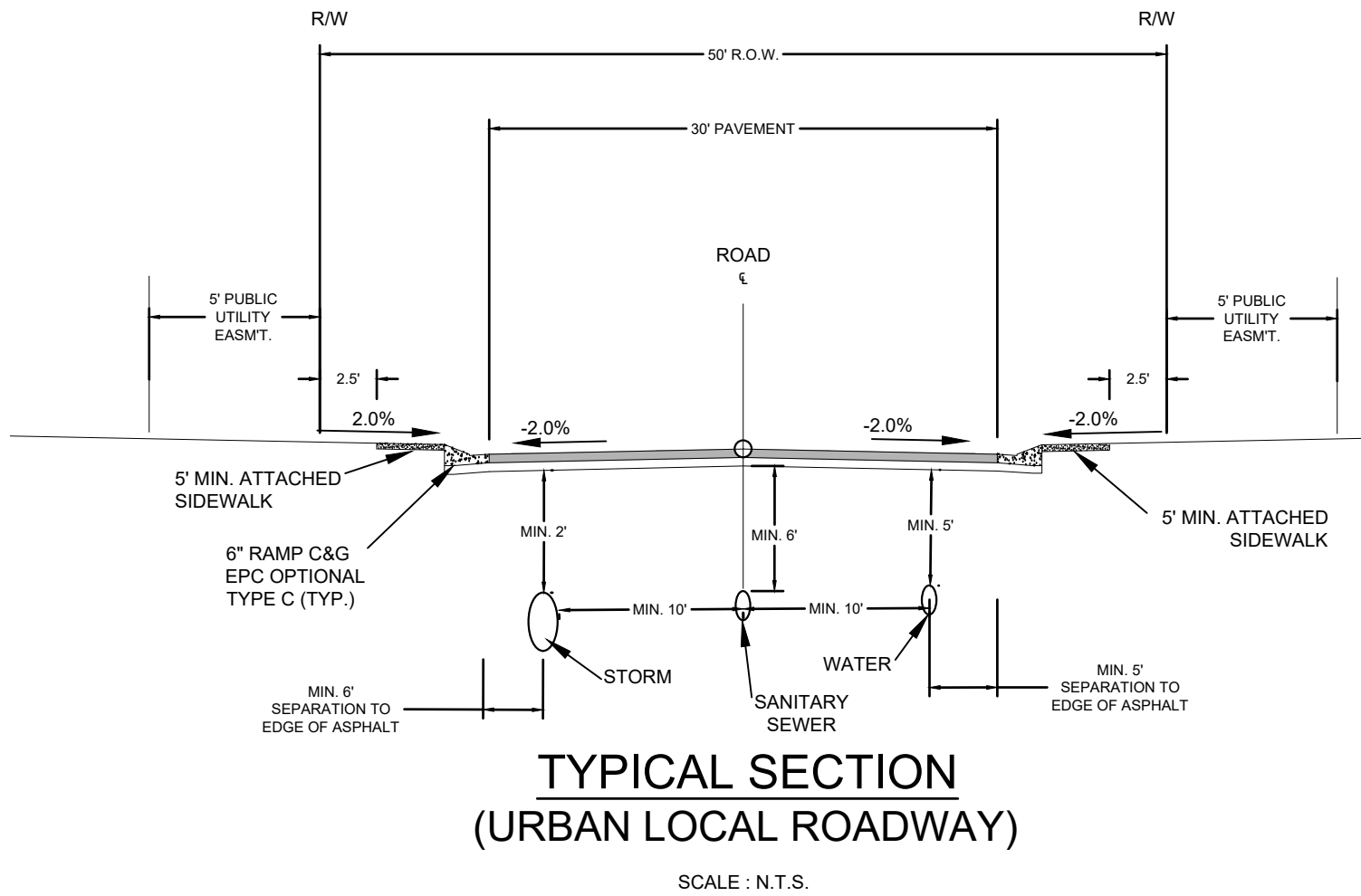

OVERALL LAYOUT  
SCALE: 1" = 200'

ABBREVIATIONS

ASSY	ASSEMBLY
BOP	BOTTOM OF PIPE
BOV	BLOWOFF ASSEMBLY AND VALVE
CPLG	COUPLING
(INS.)	(INSULATING)
(RED.)	(REDUCING)
(STR.)	(STRAIGHT)
CRA	CONCRETE REVERSE ANCHOR
CTRB	CONCRETE THRUST REACTION BLOCK
DEFL	DEFLECT
DIP	DUCTILE IRON PIPE
EL.	ELEVATION
EX	EXISTING
FLG	FLANGE
FH	FIRE HYDRANT
GPM	GALLONS PER MINUTE
GRD BRK	V.P.I. GRADE BREAK
HYD ASSY	INCLUDES FIRE HYDRANT, LATERAL, VALVE, TIE RODS, AND REVERSE ANCHOR.
INV	INVERT
LT	LEFT OF CENTER LINE
MIN	MINIMUM
MJ	MECHANICAL JOINT
N,S,E,W	NORTH,SOUTH,EAST,WEST
PL	PROPERTY LINE
PSI	POUNDS PER SQUARE INCH
PVC	POLYVINYL CHLORIDE PIPE
RCP	REINFORCED CONCRETE PIPE
RED	REDUCER
RSNTS	MJ RESTRAINT (1/2 MEGALUG)
RT	RIGHT OF CENTER LINE
SJ	SLIP JOINT
SS	SANITARY SEWER
STA	STATION
STS	STORM SEWER
TOP	TOP OF PIPE
TYP	TYPICAL
WL	WATER LINE

LEGEND

	VALVE (PROPOSED)
	VALVE (EXISTING)
	BLOWOFF (PROPOSED)
	BLOWOFF (EXISTING)
	PLUG (PROPOSED)
	PLUG (EXISTING)
	EXISTING FIRE HYDRANT
	PROPOSED FIRE HYDRANT
	PROPERTY LINE
	CURB LINE
	EXISTING GAS MAIN
	EXISTING WATER
	PROPOSED 8" WATER
	PROPOSED 12" WATER
	EXISTING STORM DRAIN
	PROPOSED STORM DRAIN
	EXISTING SAN. SEWER
	PROPOSED SAN. SEWER
	EXISTING MANHOLE
	PROPOSED MANHOLE

WIDEFIELD WATER AND SANITATION DISTRICT GENERAL NOTES

- ALL UTILITY CONSTRUCTION TO BE CONDUCTED IN CONFORMANCE WITH THE CURRENT WIDEFIELD WATER AND SANITATION DISTRICT SPECIFICATIONS. COMPACTION REQUIREMENTS SHALL BE 95% STANDARD PROCTOR AS DETERMINED BY ASTM D698, UNLESS OTHERWISE APPROVED BY THE WIDEFIELD WATER AND SANITATION DISTRICT OR A HIGHER STANDARD IS IMPOSED BY ANOTHER AGENCY HAVING RIGHT-OF-WAY JURISDICTION.
- ALL MATERIALS AND WORKMANSHIP SHALL BE SUBJECT TO INSPECTION BY THE WIDEFIELD WATER AND SANITATION DISTRICT. THE WIDEFIELD WATER AND SANITATION DISTRICT RESERVES THE RIGHT TO ACCEPT OR REJECT ANY SUCH MATERIALS AND WORKMANSHIP THAT DOES NOT CONFORM TO ITS STANDARDS AND SPECIFICATIONS.
- THE DEVELOPER OR HIS ENGINEER HAS LOCATED ALL FIRE HYDRANTS AND FUTURE SERVICE STUBS. ANY REQUIRED REALIGNMENT, EITHER HORIZONTAL OR VERTICAL, SHALL BE AT THE EXPENSE OF THE DEVELOPER.
- ALL DUCTILE IRON PIPE, TO INCLUDE FITTINGS, VALVES AND FIRE HYDRANTS WILL BE WRAPPED WITH POLYETHYLENE TUBING, AND ELECTRICALLY ISOLATED.
- ALL DUCTILE IRON PIPE AND FITTINGS SHALL BE DOUBLE BONDED. SPECIFICATIONS FOR CATHODIC PROTECTION ON BOTH DIP MAINS AND PVC MAINS IS SPECIFIED IN THE STANDARDS AND SPECIFICATIONS.
- PVC MAIN LINES SHALL BE INSTALLED WITH COATED NO. 12 TRACER WIRE.
- THE CONTRACTOR IS REQUIRED TO NOTIFY THE WIDEFIELD WATER AND SANITATION DISTRICT (390-7111) A MINIMUM OF 48 HOURS AND A MAXIMUM OF 96 HOURS PRIOR TO THE START OF CONSTRUCTION. THE CONTRACTOR SHALL ALSO NOTIFY AFFECTED UTILITY COMPANIES 48 HOURS PRIOR TO CONSTRUCTION ADJACENT TO THE KNOWN UTILITY LINES.
- THE LOCATION OF ALL UTILITIES AS SHOWN ON THESE DRAWINGS ARE APPROXIMATE ONLY. THE LOCATION OF ALL UTILITIES SHALL BE VERIFIED PRIOR TO CONSTRUCTION BY THE CONTRACTOR.
- THE CONTRACTOR SHALL FIELD EXCAVATE AND VERIFY THE VERTICAL AND HORIZONTAL LOCATION OF ALL TIE-INS. CONTRACTOR SHALL NOTIFY THE WIDEFIELD WATER AND SANITATION DISTRICT AND THE ENGINEER OF THE FIELD VERIFIED INFORMATION PRIOR TO CONSTRUCTION.
- ALL BENDS SHALL BE FIELD STAKED PRIOR TO CONSTRUCTION.
- ANY WATER UTILITY MATERIAL REMOVED AND NOT REUSED SHALL BE RETURNED TO THE WIDEFIELD WATER AND SANITATION DISTRICT IF THE DISTRICT SO REQUESTS.
- THE CONTRACTOR SHALL AT HIS EXPENSE SUPPORT AND PROTECT ALL UTILITY MAINS SO THAT THEY WILL FUNCTION CONTINUOUSLY DURING CONSTRUCTION. SHOULD A UTILITY MAIN FAIL AS A RESULT OF THE CONTRACTOR'S OPERATION, IT WILL BE REPLACED IMMEDIATELY BY EITHER THE CONTRACTOR OR THE WIDEFIELD WATER AND SANITATION DISTRICT AT FULL COST OF LABOR AND MATERIALS TO THE CONTRACTOR.
- ANY PUMPING OR BYPASS OPERATIONS MUST BE REVIEWED AND APPROVED PRIOR TO EXECUTION BY BOTH THE WIDEFIELD WATER AND SANITATION DISTRICT AND THE ENGINEER.
- CONTRACTOR MUST REPLACE OR REPAIR ANY DAMAGE TO ALL SURFACE IMPROVEMENTS, INCLUDING BUT NOT LIMITED TO FENCES, CURB AND GUTTER AND/OR ASPHALT THAT MAY BE CAUSED DURING CONSTRUCTION.
- ALL WATER LINES 6" AND LARGER, AND ALL SEWER LINES 8" AND LARGER, SHALL HAVE AS "AS-BUILT" PLANS PREPARED AND APPROVED PRIOR TO FINAL ACCEPTANCE BY THE WIDEFIELD WATER AND SANITATION DISTRICT.
- PRIOR TO CONSTRUCTION, A PRE-CONSTRUCTION CONFERENCE IS REQUIRED A MINIMUM OF 72 HOURS IN ADVANCE OF COMMENCEMENT OF WORK. TO SET THE PRE-CONSTRUCTION CONFERENCE, CONTACT BRANDON BERNARD-WATER DIVISION MANAGER AND/OR TRAVIS JONES, WASTEWATER DIVISION MANAGER AT (719)955-0548 OF THE WIDEFIELD WATER AND SANITATION DISTRICT FOR A TIME. NO PRE-CONSTRUCTION CONFERENCE TIMES WILL BE SET UNTIL 4 SETS OF SIGNED DRAWINGS ARE RECEIVED BY THE WIDEFIELD W & S DISTRICT. PRE-CONSTRUCTION DATE/INITIALS \_\_\_\_\_.



Know what's below.  
Call before you dig.

REFERENCE DRAWINGS	##	##	##	##
X-886-PR SITE-F2	##	##	##	##
X-886-PR SITE_F1	##	##	##	##
886-PR Legacy Drive	##	##	##	##
X-886-PR-SITE - F5	##	##	##	##
X-886-PR-SITE - F3	##	##	##	##
X-886-PR-SITE - F4	##	##	##	##
X-886-PR-WTR-F4	##	##	##	##
X-886-PR-WTR-F5	##	##	##	##
X-886-PR-WTR-F3	##	##	##	##
19-886-PR-UTIL	##	##	##	##
X-Title-Utilities	##	##	##	##
X-886-PR-SITE_F6	##	##	##	##
X-886-PR-SITE_F7	##	##	##	##
886-PR Legacy Drive-Roundabout	##	##	##	##
No.	DATE	DESCRIPTION		BY
REVISIONS				
COMPUTER FILE MANAGEMENT				
FILE NAME: S:\21.886.048 (Trails at Aspen Ridge - F5)\100 Dwg\104 Plan Sets\Construction Plans\Utility Plans\Water Plan\GN01.dwg				
CTB FILE: ----				
PLOT DATE: February 13, 2023 3:53:13 PM				
THIS DRAWING IS CURRENT AS OF PLOT DATE AND MAY BE SUBJECT TO CHANGE.				

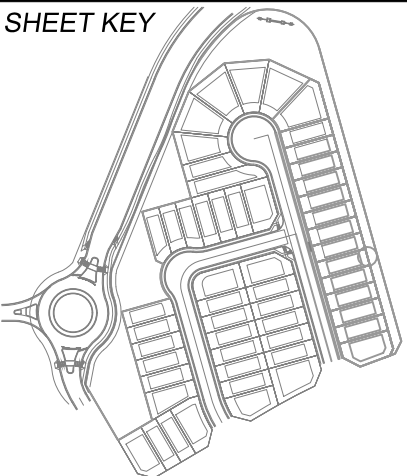

**BENCHMARK**  
COLORADO SPRINGS UTILITIES (FIMS) MONUMENT F206  
A BERTSEN TOP SECURITY MONUMENT SYSTEM WITH A 3.5-INCH DIAMETER ALUMINUM CAP IN A ROAD BOX, LOCATED ON THE NORTHWEST CORNER OF FONTAINE BOULEVARD AND POWERS BOULEVARD,  
ELEVATION - 5897.89' U.S. SURVEY FT

**BASIS OF BEARING**  
BEARINGS ARE BASED ON THE NORTH LINE OF THE NORTHWEST QUARTER OF SECTION 9, TOWNSHIP 15 SOUTH, RANGE 65 WEST OF THE 6TH P.M. SAID LINE BEARS S89°51'23"E FROM THE NORTHWEST CORNER OF SAID SECTION 9 (2 1/2" AULM. CAP PLS 17664) TO THE N 1/4 CORNER OF SAID SECTION 9 (3 1/4" AULM. CAP PLS 10377)

PREPARED BY:



TRAILS AT ASPEN RIDGE			
FILING NO. 5 PUBLIC WATERLINE PLANS			
GENERAL NOTES			
FOR AND ON BEHALF OF MATRIX DESIGN GROUP, INC. PROJECT No. 21.886.048		DESIGNED BY: CRD DRAWN BY: TRS CHECKED BY: NMS	SCALE HORIZ. N/A VERT. N/A
DATE ISSUED: FEBRUARY 2023 2 OF 7		DRAWING No. GN01	

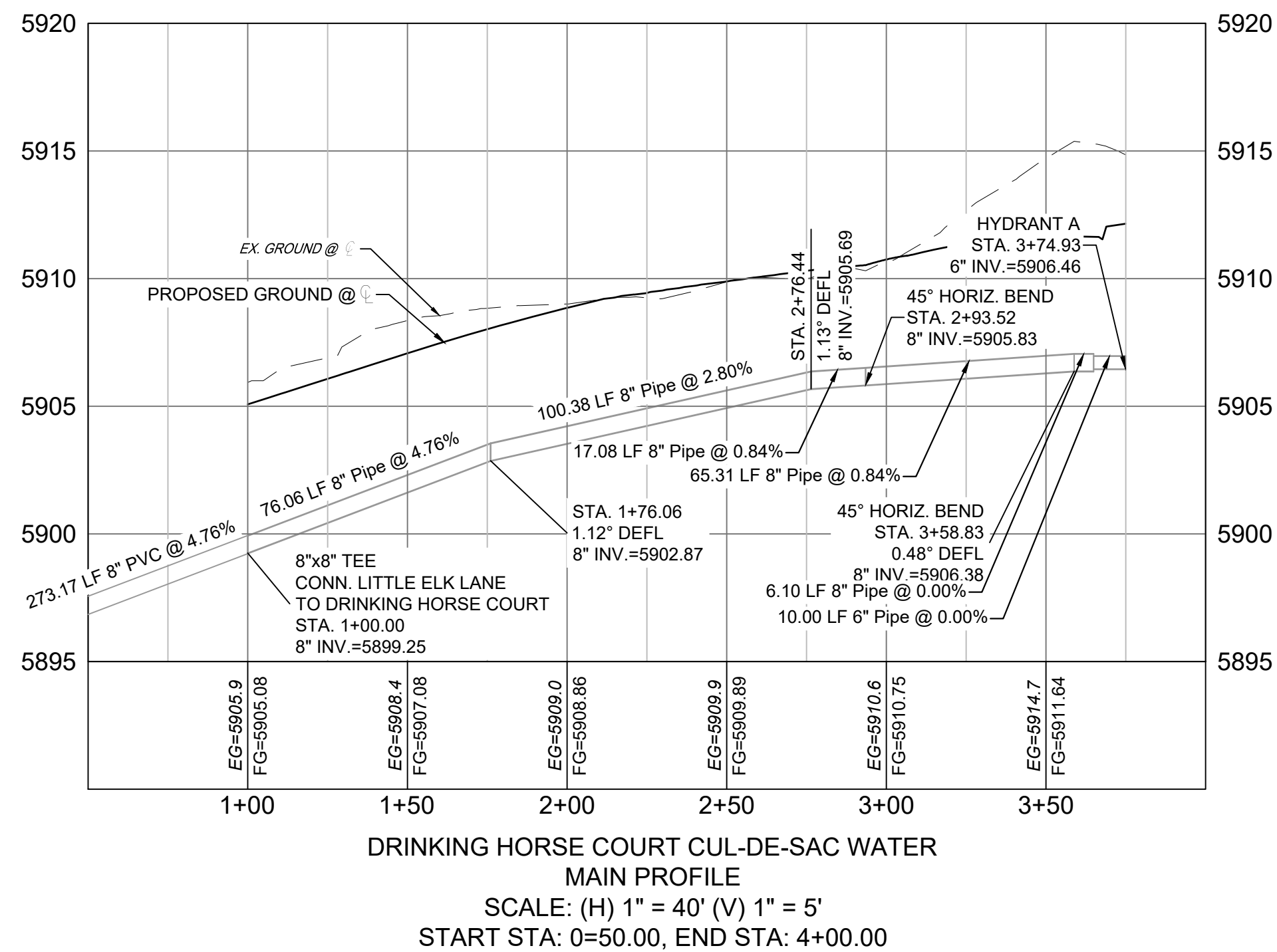
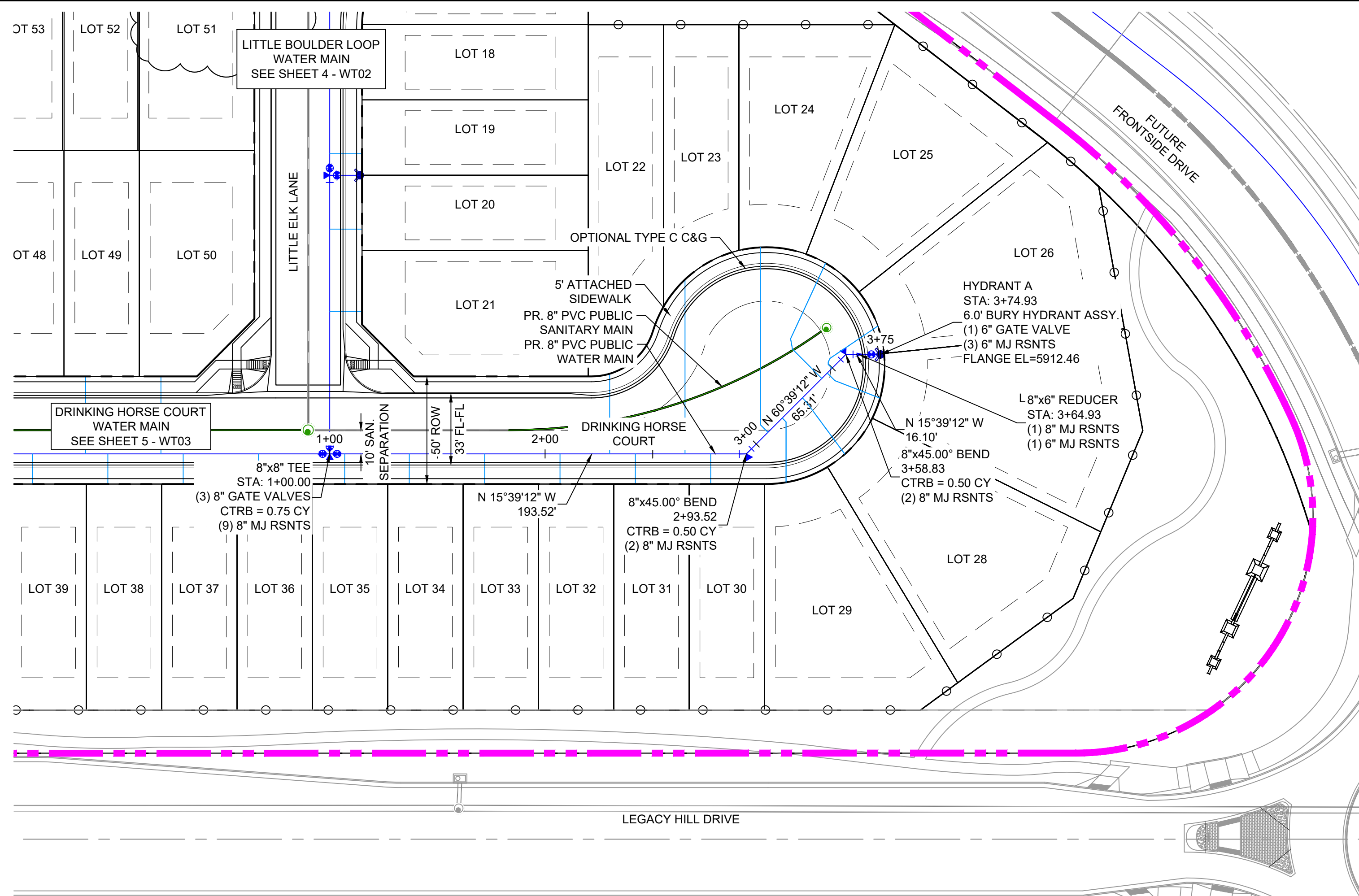

Know what's below.  
Call before you dig.

## NOTES:

1. ALL DEFLECTIONS ARE ACHIEVED UTILIZING HIGH-DEFLECTION COUPLERS.
2. WATER CROSSINGS REQUIRING SECONDARY CONAINMENT SHALL BE IN ACCORDANCE WITH WIDEFIELD WATER STANDARDS DETAIL W-16.
3. ALL WATER LOWERINGS SHALL BE BUILT IN ACCORDANCE WITH WIDEFIELD WATER STANDARDS DETAIL W-16

THE LOCATIONS OF EXISTING ABOVE GROUND AND UNDERGROUND UTILITIES ARE SHOWN IN AN APPROXIMATE WAY ONLY. THE CONTRACTOR SHALL DETERMINE THE EXACT LOCATION OF ALL EXISTING UTILITIES BEFORE COMMENCING WORK. THE CONTRACTOR SHALL BE FULLY RESPONSIBLE FOR ANY AND ALL DAMAGES WHICH MIGHT BE CAUSED BY HIS FAILURE TO EXACTLY LOCATE AND PRESERVE ANY AND ALL ABOVE GROUND AND UNDERGROUND UTILITIES.

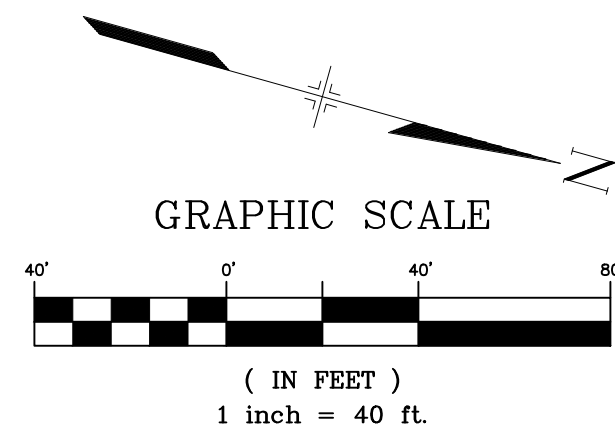

REFERENCE DRAWINGS		##		##		##		##		##		##		##		##		##		##		##		##		##		##		##		##		##		##		##		##		##		##		##		##		##		##		##		##		##		##		##		##		##		##		##		##		##		##		##		##		##		##		##		##		##		##		##		##		##		##		##		##		##		##		##		##		##		##		##		##		##		##		##		##		##		##		##		##		##		##		##		##		##		##		##		##		##		##		##		##		##		##		##		##		##		##		##		##		##		##		##		##		##		##		##		##		##		##		##		##		##		##		##		##		##		##		##		##		##		##		##		##		##		##		##		##		##		##		##		##		##		##		##		##		##		##		##		##		##		##		##		##		##		##		##		##		##		##		##		##		##		##		##		##		##		##		##		##		##		##		##		##		##		##		##		##		##		##		##		##		##		##		##		##		##		##		##		##		##		##		##		##		##		##		##		##		##		##		##		##		##		##		##		##		##		##		##		##		##		##		##		##		##		##		##		##		##		##		##		##		##		##		##		##		##		##		##		##		##		##		##		##		##		##		##		##		##		##		##		##		##		##		##		##		##		##		##		##		##		##		##		##		##		##		##		##		##		##		##		##		##		##		##		##		##		##		##		##		##		##		##		##		##		##		##		##		##		##		##		##		##		##		##		##		##		##		##		##		##		##		##		##		##		##		##		##		##		##		##		##		##		##		##		##		##		##		##		##		##		##		##		##		##		##		##		##		##		##		##		##		##		##		##		##		##		##		##		##		##		##		##		##		##		##		##		##		##		##		##		##		##		##		##		##		##		##		##		##		##		##		##		##		##		##		##		##		##		##		##		##		##		##		##		##		##		##		##		##		##		##		##		##		##		##		##		##		##		##		##		##		##		##		##		##		##		##		##		##		##		##		##		##		##		##		##		##		##		##		##		##		##		##		##		##		##		##		##		##		##		##		##		##		##		##		##		##		##		##		##		##		##		##		##		##		##		##		##		##		##		##		##		##		##		##		##		##		##		##		##		##		##		##		##		##		##		##		##		##		##		##		##		##		##		##		##		##		##		##		##		##		##		##		##		##		##		##		##		##		##		##		##		##		##		##		##		##		##		##		##		##		##		##		##		##		##		##		##		##		##		##		##		##		##		##		##		##		##		##		##		##		##		##		##		##		##		##		##		##		##		##		##		##		##		##		##		##		##		##		##		##		##		##		##		##		##		##		##		##		##		##		##		##		##		##		##		##		##		##		##		##		##		##		##		##		##		##		##		##		##		##		##		##		##		##		##		##		##		##		##		##		##		##		##		##		##		##		##		##		##		##		##		##		##		##		##		##		##			
-----------------------	--	----	--	----	--	----	--	----	--	----	--	----	--	----	--	----	--	----	--	----	--	----	--	----	--	----	--	----	--	----	--	----	--	----	--	----	--	----	--	----	--	----	--	----	--	----	--	----	--	----	--	----	--	----	--	----	--	----	--	----	--	----	--	----	--	----	--	----	--	----	--	----	--	----	--	----	--	----	--	----	--	----	--	----	--	----	--	----	--	----	--	----	--	----	--	----	--	----	--	----	--	----	--	----	--	----	--	----	--	----	--	----	--	----	--	----	--	----	--	----	--	----	--	----	--	----	--	----	--	----	--	----	--	----	--	----	--	----	--	----	--	----	--	----	--	----	--	----	--	----	--	----	--	----	--	----	--	----	--	----	--	----	--	----	--	----	--	----	--	----	--	----	--	----	--	----	--	----	--	----	--	----	--	----	--	----	--	----	--	----	--	----	--	----	--	----	--	----	--	----	--	----	--	----	--	----	--	----	--	----	--	----	--	----	--	----	--	----	--	----	--	----	--	----	--	----	--	----	--	----	--	----	--	----	--	----	--	----	--	----	--	----	--	----	--	----	--	----	--	----	--	----	--	----	--	----	--	----	--	----	--	----	--	----	--	----	--	----	--	----	--	----	--	----	--	----	--	----	--	----	--	----	--	----	--	----	--	----	--	----	--	----	--	----	--	----	--	----	--	----	--	----	--	----	--	----	--	----	--	----	--	----	--	----	--	----	--	----	--	----	--	----	--	----	--	----	--	----	--	----	--	----	--	----	--	----	--	----	--	----	--	----	--	----	--	----	--	----	--	----	--	----	--	----	--	----	--	----	--	----	--	----	--	----	--	----	--	----	--	----	--	----	--	----	--	----	--	----	--	----	--	----	--	----	--	----	--	----	--	----	--	----	--	----	--	----	--	----	--	----	--	----	--	----	--	----	--	----	--	----	--	----	--	----	--	----	--	----	--	----	--	----	--	----	--	----	--	----	--	----	--	----	--	----	--	----	--	----	--	----	--	----	--	----	--	----	--	----	--	----	--	----	--	----	--	----	--	----	--	----	--	----	--	----	--	----	--	----	--	----	--	----	--	----	--	----	--	----	--	----	--	----	--	----	--	----	--	----	--	----	--	----	--	----	--	----	--	----	--	----	--	----	--	----	--	----	--	----	--	----	--	----	--	----	--	----	--	----	--	----	--	----	--	----	--	----	--	----	--	----	--	----	--	----	--	----	--	----	--	----	--	----	--	----	--	----	--	----	--	----	--	----	--	----	--	----	--	----	--	----	--	----	--	----	--	----	--	----	--	----	--	----	--	----	--	----	--	----	--	----	--	----	--	----	--	----	--	----	--	----	--	----	--	----	--	----	--	----	--	----	--	----	--	----	--	----	--	----	--	----	--	----	--	----	--	----	--	----	--	----	--	----	--	----	--	----	--	----	--	----	--	----	--	----	--	----	--	----	--	----	--	----	--	----	--	----	--	----	--	----	--	----	--	----	--	----	--	----	--	----	--	----	--	----	--	----	--	----	--	----	--	----	--	----	--	----	--	----	--	----	--	----	--	----	--	----	--	----	--	----	--	----	--	----	--	----	--	----	--	----	--	----	--	----	--	----	--	----	--	----	--	----	--	----	--	----	--	----	--	----	--	----	--	----	--	----	--	----	--	----	--	----	--	----	--	----	--	----	--	----	--	----	--	----	--	----	--	----	--	----	--	----	--	----	--	----	--	----	--	----	--	----	--	----	--	----	--	----	--	----	--	----	--	----	--	----	--	----	--	----	--	----	--	----	--	----	--	----	--	----	--	----	--	----	--	----	--	----	--	----	--	----	--	----	--	----	--	----	--	----	--	----	--	----	--	----	--	----	--	----	--	----	--	----	--	----	--	----	--	----	--	----	--	----	--	----	--	----	--	----	--	----	--	----	--	----	--	----	--	----	--	----	--	----	--	----	--	----	--	----	--	----	--	----	--	----	--	----	--	----	--	----	--	----	--	----	--	----	--	----	--	----	--	----	--	----	--	----	--	----	--	----	--	----	--	----	--	----	--	----	--	----	--	----	--	----	--	----	--	----	--	----	--	----	--	----	--	----	--	----	--	----	--	----	--	----	--	----	--	----	--	----	--	----	--	----	--	----	--	----	--	----	--	----	--	----	--	----	--	----	--	----	--	----	--	----	--	----	--	----	--	----	--	----	--	----	--	----	--	----	--	----	--	----	--	----	--	----	--	----	--	----	--	----	--	----	--	----	--	----	--	----	--	----	--	----	--	----	--	----	--	----	--	----	--	----	--	----	--	----	--	----	--	----	--	----	--	----	--	----	--	----	--	----	--	----	--	----	--	----	--	----	--	----	--	----	--	----	--	----	--	----	--	----	--	----	--	----	--	----	--	----	--	----	--	----	--	----	--	----	--	----	--	----	--	----	--	----	--	----	--	----	--	----	--	----	--	----	--	----	--	----	--	----	--	----	--	----	--	----	--	----	--	----	--	----	--	----	--	----	--	----	--	----	--	----	--	----	--	----	--	----	--	----	--	--	--





Know what's below.  
Call before you dig.

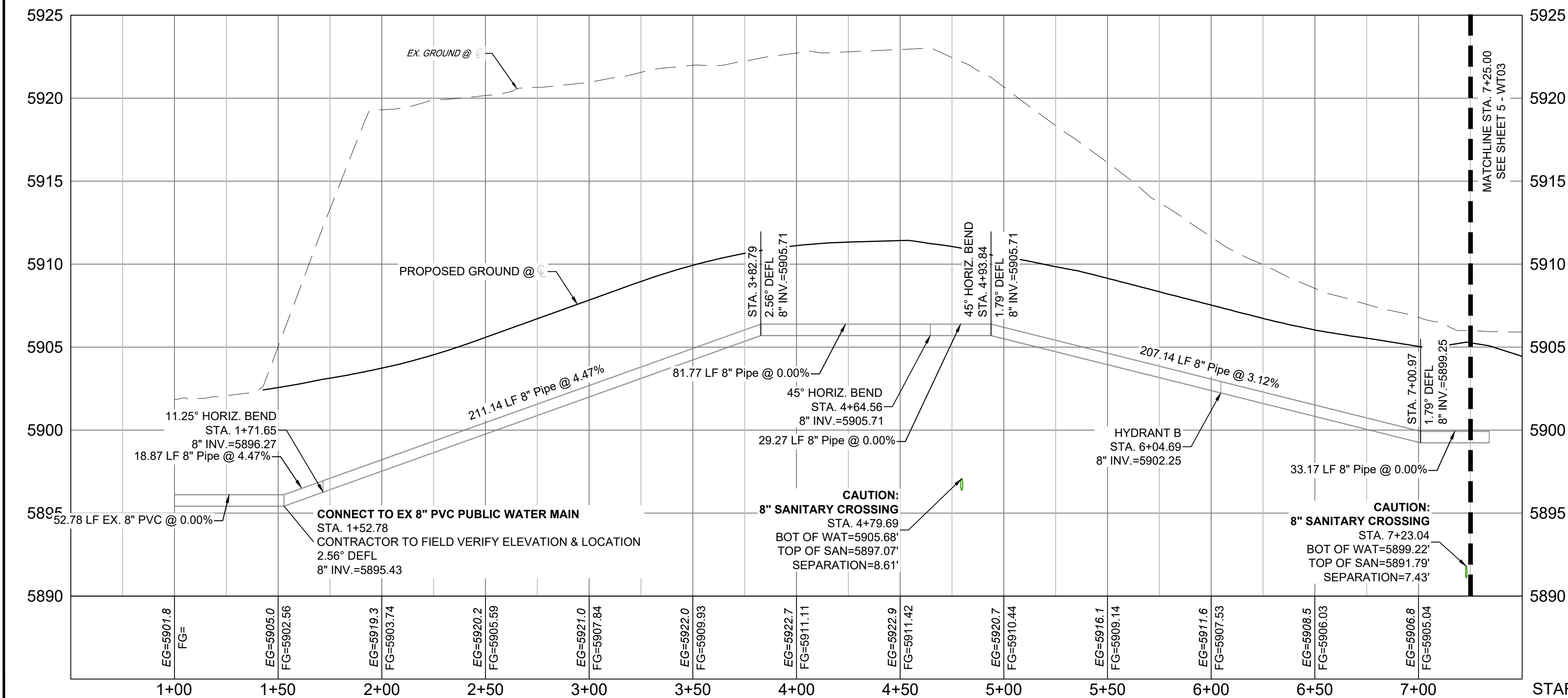
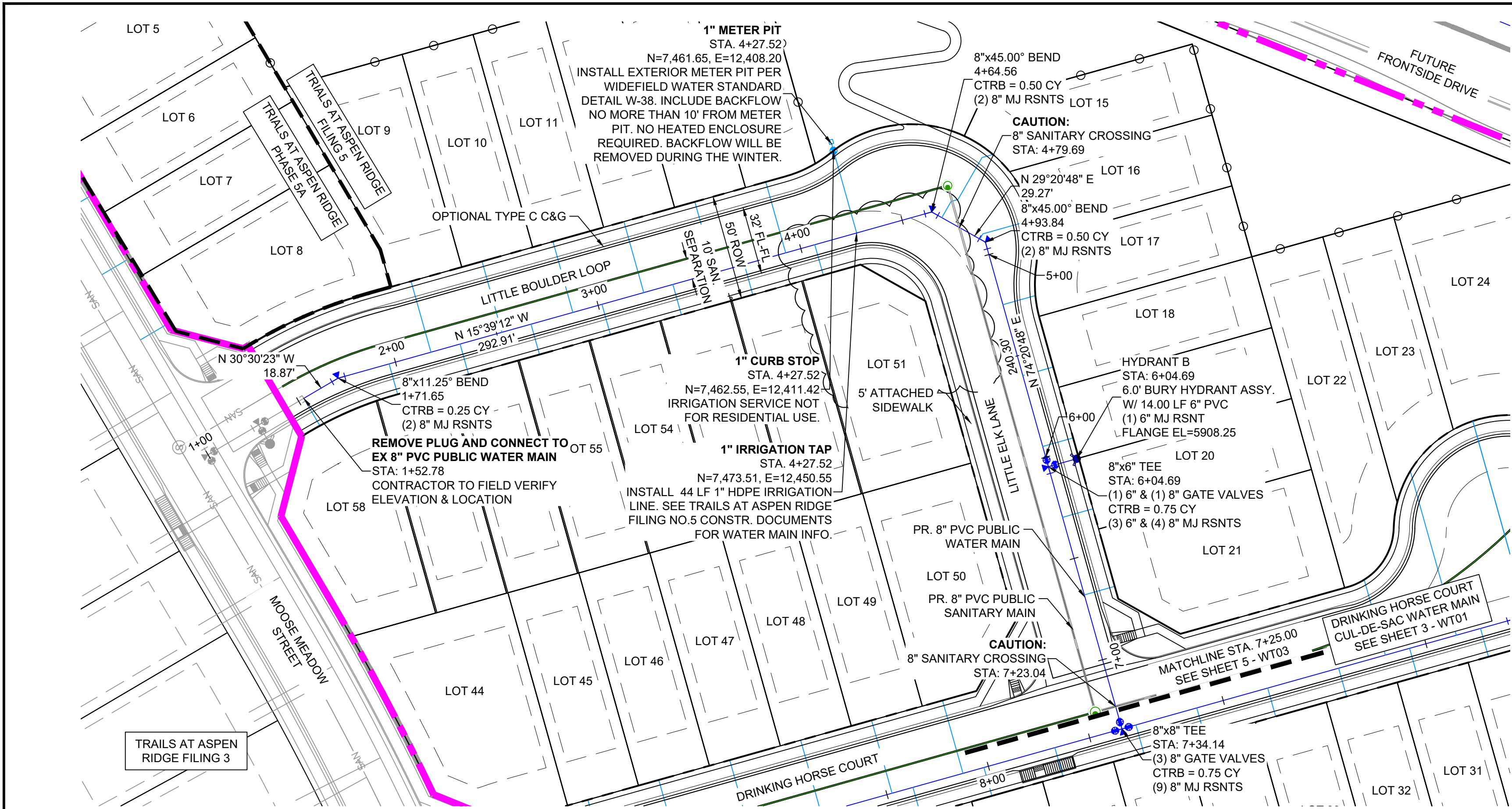

- NOTES:
1. ALL DEFLECTIONS ARE ACHIEVED UTILIZING HIGH-DEFLECTION COUPLERS.
  2. WATER CROSSINGS REQUIRING SECONDARY CONAINMENT SHALL BE IN ACCORDANCE WITH WIDEFIELD WATER STANDARDS DETAIL W-16.
  3. ALL WATER LOWERINGS SHALL BE BUILT IN ACCORDANCE WITH WIDEFIELD WATER STANDARDS DETAIL W-16

THE LOCATIONS OF EXISTING ABOVE GROUND AND UNDERGROUND UTILITIES ARE SHOWN IN AN APPROXIMATE WAY ONLY. THE CONTRACTOR SHALL DETERMINE THE EXACT LOCATION OF ALL EXISTING UTILITIES BEFORE COMMENCING WORK. THE CONTRACTOR SHALL BE FULLY RESPONSIBLE FOR ANY AND ALL DAMAGES WHICH MIGHT BE CAUSED BY HIS FAILURE TO EXACTLY LOCATE AND PRESERVE ANY AND ALL ABOVE GROUND AND UNDERGROUND UTILITIES.

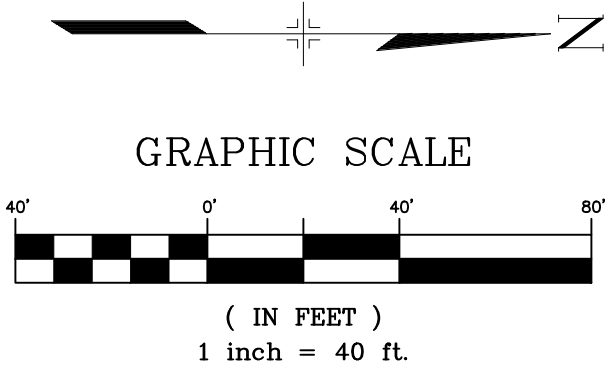

LITTLE BOULDER LOOP  
WATER MAIN PROFILE  
SCALE: (H) 1" = 40' (V) 1" = 5'  
START STA: 0+50.00, END STA: 7+50.00

REFERENCE DRAWINGS			
X-886-PR-WTR-F5	##	##	##
X-886-EX-BASE	##	##	##
X-886-EX-SURVEY	##	##	##
X-886-PR-SITE-F1	##	##	##
X-886-PR-SITE-F2	##	##	##
886-PR Legacy Drive Roundabout	##	##	##
886-PR Legacy Drive	##	##	##
X-886-PR-SITE	##	##	##
X-886-PR-SITE-F6	##	##	##
X-886-PR-SITE-F5	##	##	##
X-886-PR-SITE-F4	##	##	##
X-886-PR-SITE-F3	##	##	##
X-886-PR-SITE-F7	##	##	##
X-886-PR-WTR-F4	##	##	##
X-Title-Utilities	##	##	##
X-886-PR-WTR-F3	##	##	##
19-886-PR-UTIL	##	##	##

No.	DATE	DESCRIPTION	BY
REVISIONS			
COMPUTER FILE MANAGEMENT			
FILE NAME: S:\21.886.048 (Trails at Aspen Ridge - F5)\100 Dwg\104 Plan Sets\Construction Plans\Utility Plans\Water Plan\WT00.dwg			
CTB FILE: ---			
PLOT DATE: February 13, 2023 3:55:45 PM			
THIS DRAWING IS CURRENT AS OF PLOT DATE AND MAY BE SUBJECT TO CHANGE.			

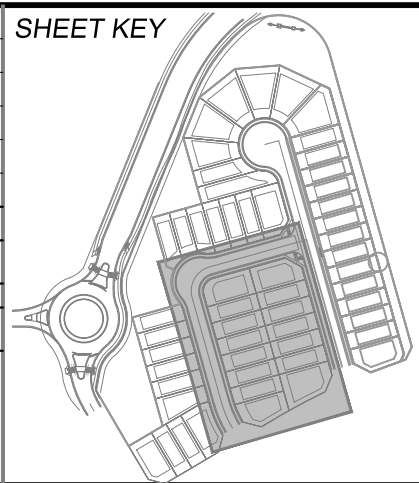

**BENCHMARK**  
COLORADO SPRINGS UTILITIES (FIMS) MONUMENT F206  
A BERNTSEN TOP SECURITY MONUMENT SYSTEM WITH A 3.5-INCH DIAMETER ALUMINUM CAP IN A ROAD BOX, LOCATED ON THE NORTHWEST CORNER OF FONTAINE BOULEVARD AND POWERS BOULEVARD.  
ELEVATION - 5897.89' U.S. SURVEY FT

**BASIS OF BEARING**  
BEARINGS ARE BASED ON THE NORTH LINE OF THE NORTHWEST QUARTER OF SECTION 9, TOWNSHIP 15 SOUTH, RANGE 65 WEST OF THE 6TH P.M. SAID LINE BEARS S89°51'23"E FROM THE NORTHWEST CORNER OF SAID SECTION 9 (2 1/2' AULM. CAP PLS 17664) TO THE N 1/4 CORNER OF SAID SECTION 9 (3 1/2' AULM. CAP PLS 10377)



TRAILS AT ASPEN RIDGE			
FILING NO. 5 PUBLIC WATERLINE PLANS			
WATERLINE PLAN AND PROFILE			
DESIGNED BY: CRD	SCALE: HORIZ. 1" = 40' VERT. 1" = 5'	DATE ISSUED: FEBRUARY 2023	DRAWING No. WT02
DRAWN BY: TRS			
CHECKED BY: NMS			



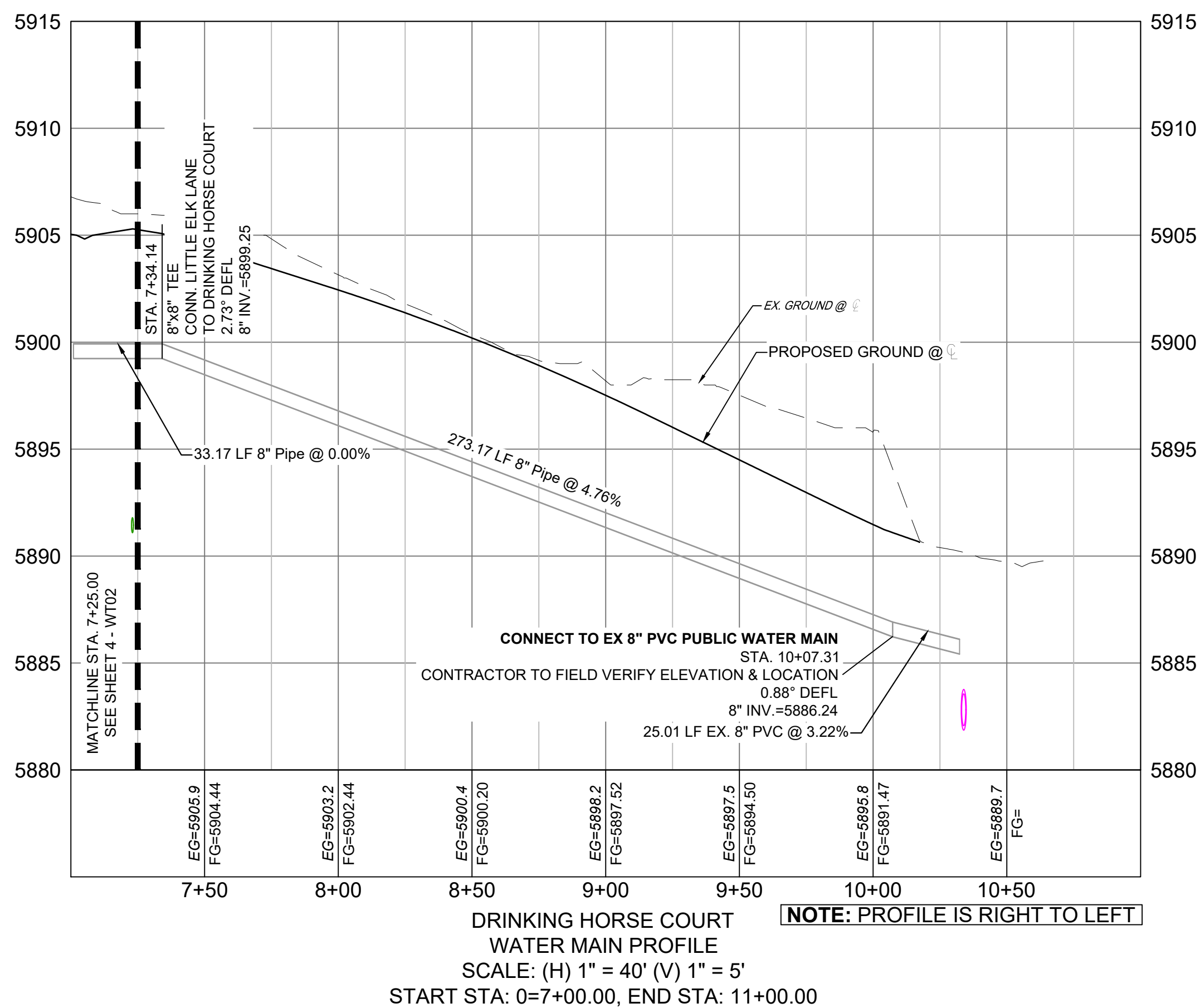
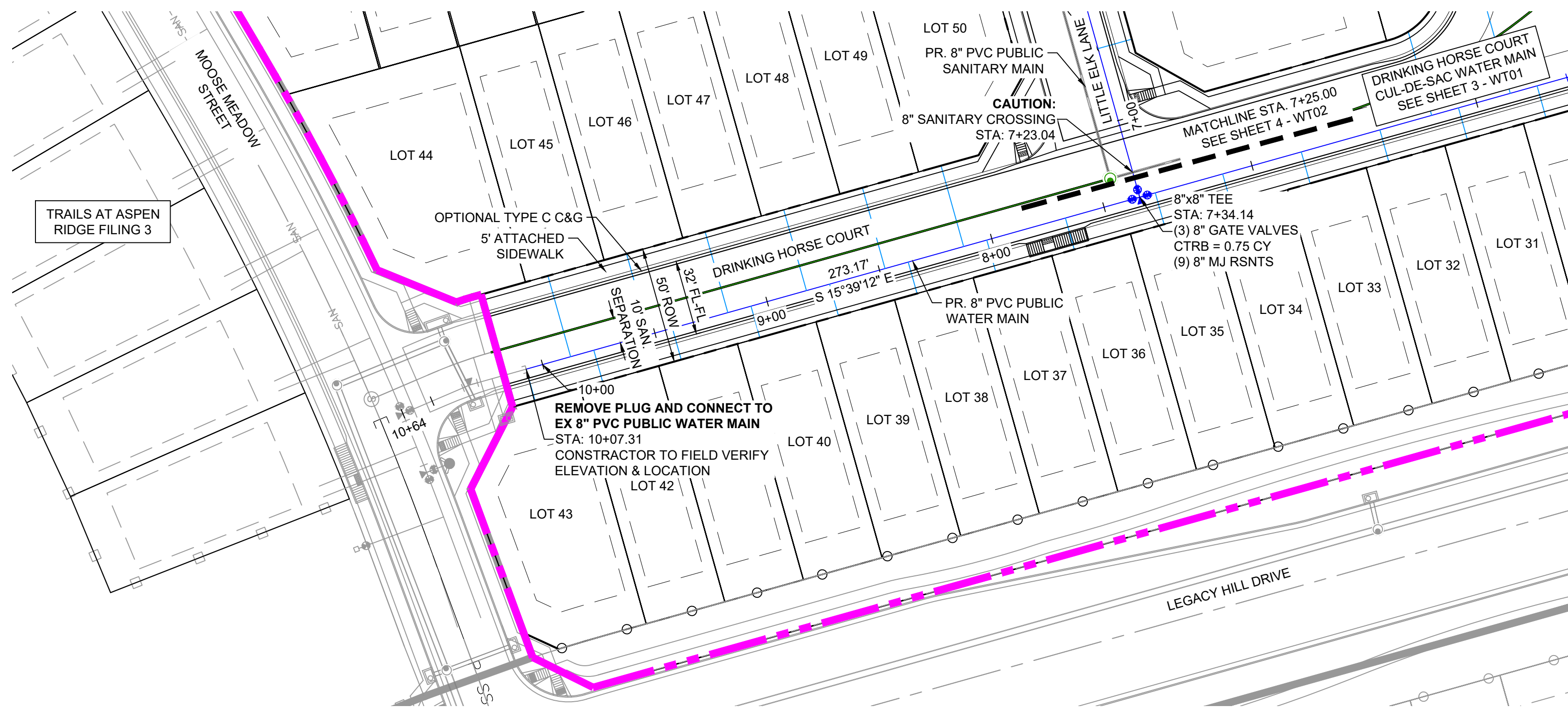

Know what's below.  
Call before you dig.

- NOTES:
1. ALL DEFLECTIONS ARE ACHIEVED UTILIZING HIGH-DEFLECTION COUPLERS.
  2. WATER CROSSINGS REQUIRING SECONDARY CONAINMENT SHALL BE IN ACCORDANCE WITH WIDEFIELD WATER STANDARDS DETAIL W-16.
  3. ALL WATER LOWERINGS SHALL BE BUILT IN ACCORDANCE WITH WIDEFIELD WATER STANDARDS DETAIL W-16

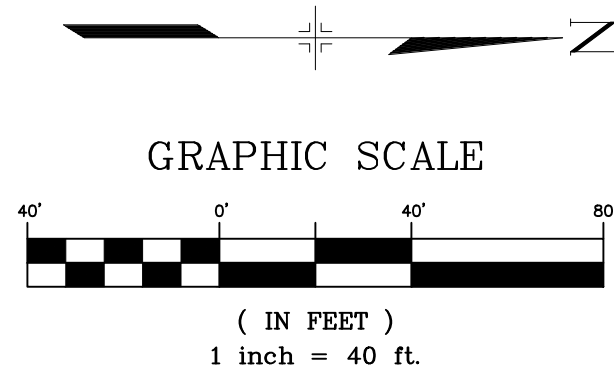
THE LOCATIONS OF EXISTING ABOVE GROUND AND UNDERGROUND UTILITIES ARE SHOWN IN AN APPROXIMATE WAY ONLY. THE CONTRACTOR SHALL DETERMINE THE EXACT LOCATION OF ALL EXISTING UTILITIES BEFORE COMMENCING WORK. THE CONTRACTOR SHALL BE FULLY RESPONSIBLE FOR ANY AND ALL DAMAGES WHICH MIGHT BE CAUSED BY HIS FAILURE TO EXACTLY LOCATE AND PRESERVE ANY AND ALL ABOVE GROUND AND UNDERGROUND UTILITIES.

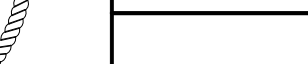

REFERENCE DRAWINGS		##	##	##	##	##	##	SHEET KEY		BENCHMARK		SEAL		TRAILS AT ASPEN RIDGE					
X-886-PR-WTR-F5		##	##	##	##	##	##			COLORADO SPRINGS UTILITIES (FIMS) MONUMENT F206 A BERNTSEN TOP SECURITY MONUMENT SYSTEM WITH A 3.5-INCH DIAMETER ALUMINUM CAP IN A ROAD BOX, LOCATED ON THE NORTHWEST CORNER OF FONTAINE BOULEVARD AND POWERS BOULEVARD. ELEVATION - 5897.89' U.S. SURVEY FT				FILING NO. 5 PUBLIC WATERLINE PLANS					
X-886-EX-BASE		##	##	##	##	##	##												
X-886-EX-SURVEY		##	##	##	##	##	##												
X-886-PR-SITE-F1		##	##	##	##	##	##												
X-886-PR-SITE-F2		##	##	##	##	##	##												
886-PR Legacy Drive Roundabout		No.	DATE	DESCRIPTION				BY	BASIS OF BEARING				WATERLINE PLAN AND PROFILE						
886-PR Legacy Drive		REVISIONS					BEARINGS ARE BASED ON THE NORTH LINE OF THE NORTHWEST QUARTER OF SECTION 9, TOWNSHIP 15 SOUTH, RANGE 65 WEST OF THE 6TH P.M. SAID LINE BEARS S89°51'23"E FROM THE NORTHWEST CORNER OF SAID SECTION 9 (2 1/2' AULM. CAP PLS 17664) TO THE N 1/4 CORNER OF SAID SECTION 9 (3 1/2' AULM. CAP PLS 10377)												
X-886-PR-SITE							PREPARED BY:												
X-886-PR-SITE-F6																			
X-886-PR-SITE-F5																			
X-886-PR-SITE-F4										FOR AND ON BEHALF OF MATRIX DESIGN GROUP, INC. PROJECT No. 21.886.048		DESIGNED BY: CRD DRAWN BY: TRS CHECKED BY: NMS		SCALE HORIZ 1" = 40' VERT. 1" = 5'		DATE ISSUED: FEBRUARY 2023 SHEET 5 OF 7		DRAWING No. WT03	
X-886-PR-SITE-F3																			
X-886-PR-SITE-F7																			
X-886-PR-WTR-F4																			
X-Title-Utilities																			
X-886-PR-WTR-F3																			
19-886-PR-UTIL																			





Know what's below.  
Call before you dig.

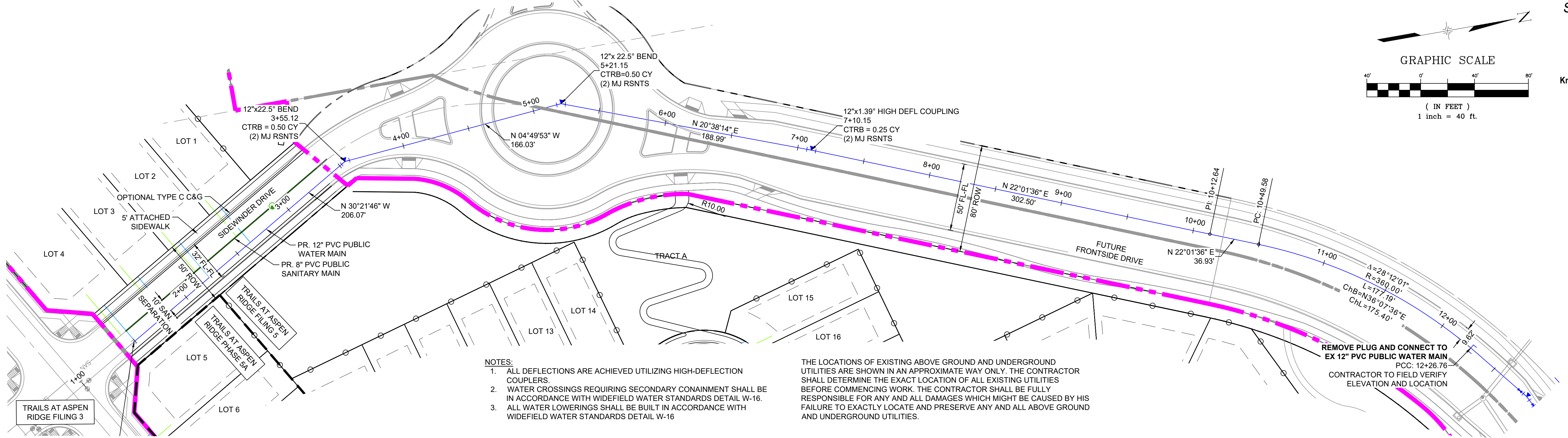
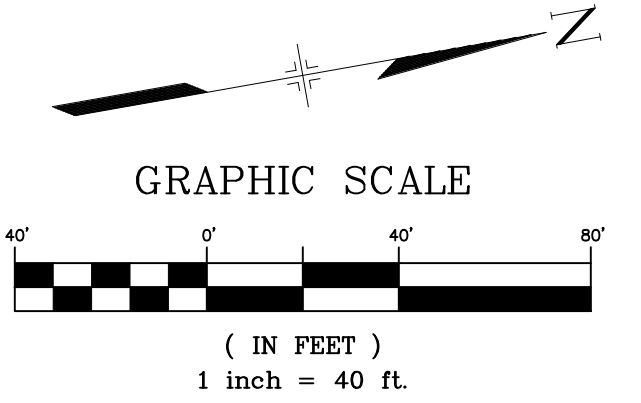

- NOTES:
1. ALL DEFLECTIONS ARE ACHIEVED UTILIZING HIGH-DEFLECTION COUPLERS.
  2. WATER CROSSINGS REQUIRING SECONDARY CONAINMENT SHALL BE IN ACCORDANCE WITH WIDEFIELD WATER STANDARDS DETAIL W-16.
  3. ALL WATER LOWERINGS SHALL BE BUILT IN ACCORDANCE WITH WIDEFIELD WATER STANDARDS DETAIL W-16

THE LOCATIONS OF EXISTING ABOVE GROUND AND UNDERGROUND UTILITIES ARE SHOWN IN AN APPROXIMATE WAY ONLY. THE CONTRACTOR SHALL DETERMINE THE EXACT LOCATION OF ALL EXISTING UTILITIES BEFORE COMMENCING WORK. THE CONTRACTOR SHALL BE FULLY RESPONSIBLE FOR ANY AND ALL DAMAGES WHICH MIGHT BE CAUSED BY HIS FAILURE TO EXACTLY LOCATE AND PRESERVE ANY AND ALL ABOVE GROUND AND UNDERGROUND UTILITIES.

REMOVE PLUG AND CONNECT TO  
EX 12" PVC PUBLIC WATER MAIN  
PCC: 12+26.76  
CONTRACTOR TO FIELD VERIFY  
ELEVATION AND LOCATION

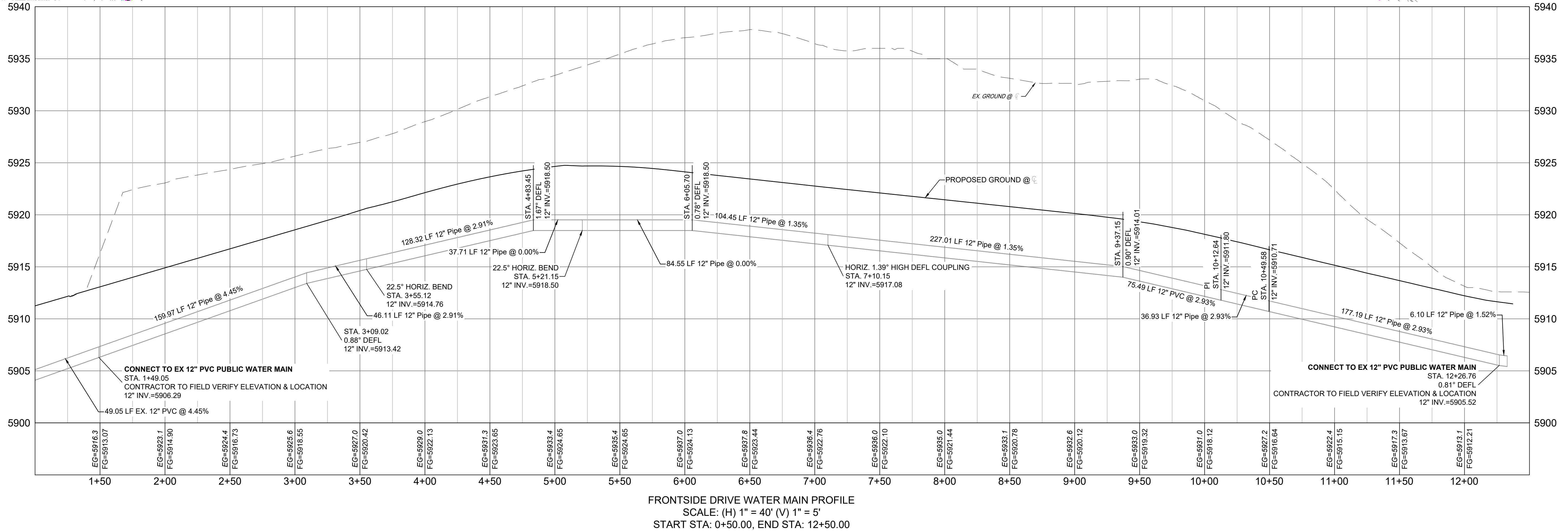

FRONTSIDE DRIVE WATER MAIN PROFILE  
SCALE: (H) 1" = 40' (V) 1" = 5'  
START STA: 0+50.00, END STA: 12+50.00

<b>REFERENCE DRAWINGS</b> X-886-PR-WTR-F5 X-886-EX-BASE X-886-EX-SURVEY X-886-PR-SITE-F1 X-886-PR-SITE-F2 886-PR Legacy Drive Roundabout 886-PR Legacy Drive X-886-PR-SITE X-886-PR-SITE-F6 X-886-PR-SITE-F5 X-886-PR-SITE-F4 X-886-PR-SITE-F3 X-886-PR-SITE-F7 X-886-PR-WTR-F4 X-Title-Utilities X-886-PR-WTR-F3 19-886-PR-UTIL	<b>REVISIONS</b>	<b>COMPUTER FILE MANAGEMENT</b>	<b>SHEET KEY</b> 	<b>BENCHMARK</b> COLORADO SPRINGS UTILITIES (FIMS) MONUMENT F206 A BERNTSEN TOP SECURITY MONUMENT SYSTEM WITH A 3.5-INCH DIAMETER ALUMINUM CAP IN A ROAD BOX, LOCATED ON THE NORTHWEST CORNER OF FONTAINE BOULEVARD AND POWERS BOULEVARD. ELEVATION - 5897.89' U.S. SURVEY FT	<b>BASIS OF BEARING</b> BEARINGS ARE BASED ON THE NORTH LINE OF THE NORTHWEST QUARTER OF SECTION 9. A BERNTSEN TOP SECURITY MONUMENT SYSTEM WITH A 3.5-INCH DIAMETER ALUMINUM CAP IN A ROAD BOX, LOCATED ON THE NORTHWEST CORNER OF FONTAINE BOULEVARD AND POWERS BOULEVARD. ELEVATION - 5897.89' U.S. SURVEY FT	<b>PREPARED BY:</b> 	<b>SEAL</b> 	<b>TRAILS AT ASPEN RIDGE</b>			
	<b>FILING NO. 5</b>										
	<b>PUBLIC WATERLINE PLANS</b>										
	<b>WATERLINE PLAN AND PROFILE</b>										
<b>DESIGNED BY:</b> CRD <b>DRAWN BY:</b> TRS <b>CHECKED BY:</b> NMS		<b>SCALE</b> HORIZ 1" = 40' VERT. 1" = 5'	<b>DATE ISSUED:</b> FEBRUARY 2023 <b>SHEET</b> 6 OF 7	<b>DRAWING No.</b> WT04							



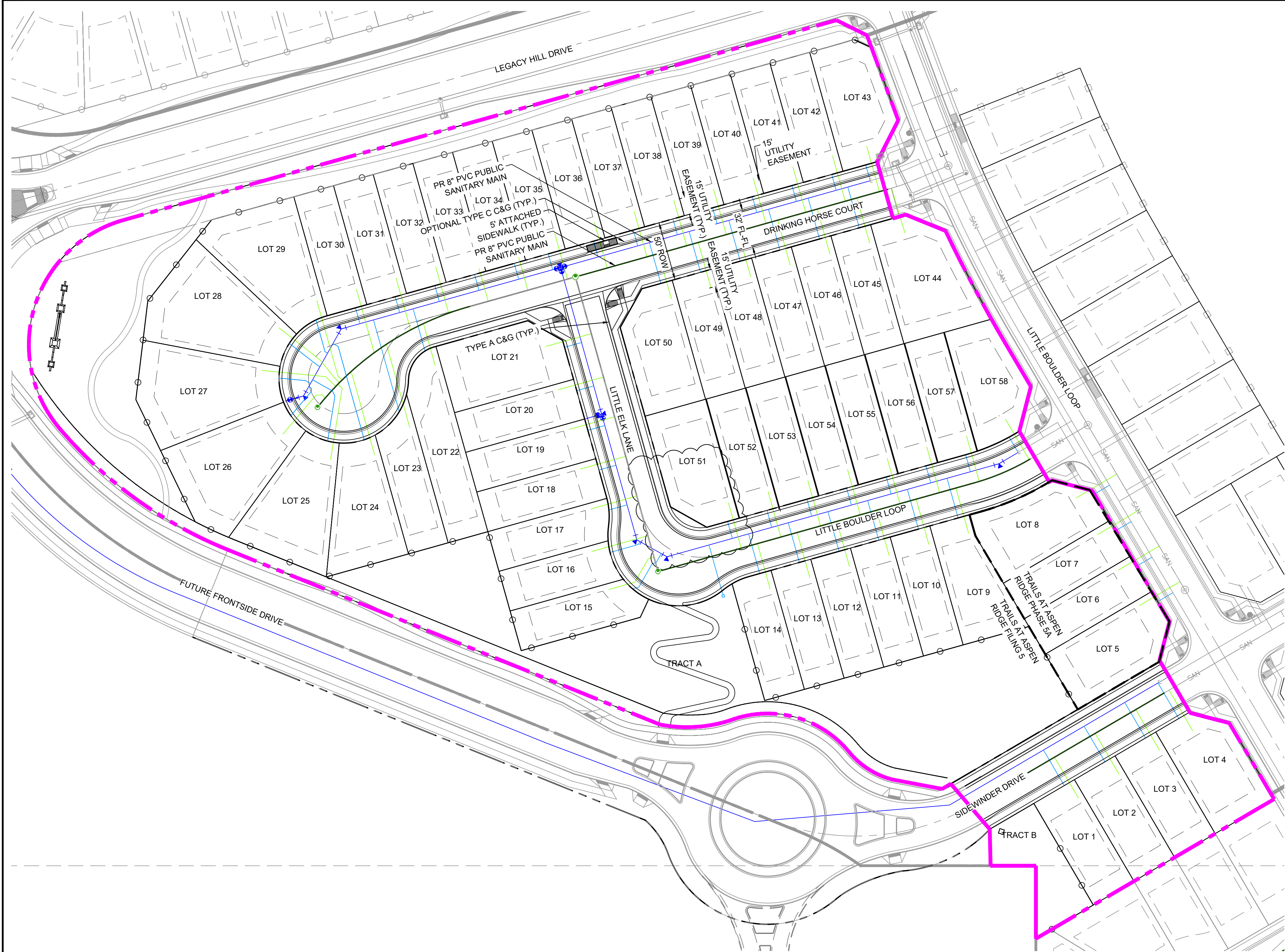

NOTE:  
SERVICES FOR LOTS 5-8 WERE INSTALLED WITH TRAILS AT ASPEN RIDGE FILING 3

LINE TABLE				
LOT #	BEARING	LENGTH	NORTHING	EASTING
L1	N59°38'14"E	35.00	7171.69	12246.14
L2	N59°38'14"E	35.00	7137.18	12266.35
L3	N59°38'14"E	35.00	7102.67	12286.57
L4	N59°38'14"E	35.00	7074.43	12303.12
L5	N30°30'47"W	15.00	7079.42	12410.06
L6	N30°30'47"W	15.00	7097.19	12440.21
L7	N30°30'47"W	15.00	7114.96	12470.37
L8	S30°30'47"E	15.00	7146.16	12493.76
L10	N74°20'48"E	35.00	7295.56	12464.07
L11	N74°20'48"E	35.00	7329.26	12454.62
L15A	N74°20'48"E	35.00	7362.96	12445.18
L15B	N74°20'48"E	35.00	7396.66	12435.73
L19C	N74°20'48"E	35.00	7430.37	12426.29
L15D	S60°13'13"E	8.87	7518.39	12435.55
L16A	S15°39'12"E	3.43	7521.70	12434.63
L16B	S60°13'13"E	22.96	7533.10	12414.70
L17	S15°39'12"E	5.39	7538.29	12413.24
L18	S60°39'12"E	2.85	7533.48	12450.95
L19	S15°39'12"E	24.94	7557.49	12444.22
L20	S15°39'12"E	16.02	7558.45	12480.30
L21	S15°39'12"E	15.00	7566.91	12514.27
L22	S15°39'12"E	15.00	7576.36	12547.97
L23	S15°39'12"E	15.00	7585.80	12581.67
L24A	S15°39'12"E	15.00	7596.13	12618.53
L24B	N74°20'48"E	37.23	7714.66	12615.36
L25A	S74°20'48"W	81.03	7758.42	12641.77
L25B	S29°20'48"W	5.00	7792.82	12621.73
L25C	S74°20'48"W	82.38	7788.46	12619.28
L26A	N29°20'48"E	19.30	7793.32	12581.45
L26B	N64°16'46"E	4.92	7791.19	12577.01
L26C	S80°47'16"E	38.67	7797.38	12538.85
L26D	S29°20'48"W	2.50	7813.45	12585.04
L27A	S74°20'48"W	1.14	7811.27	12583.82
L27B	N79°18'25"W	1.92	7810.96	12582.72
L28A	N49°43'35"W	26.77	7811.31	12580.83
L28B	S29°20'48"W	5.00	7816.27	12590.23
L29A	S05°30'03"W	22.51	7838.67	12592.39
L29B	S29°20'48"W	2.50	7806.07	12603.26
L30	S37°58'43"W	30.26	7829.93	12621.88
L31	S29°20'48"W	2.50	7799.59	12614.78
L32	S74°20'48"W	28.10	7807.17	12641.84
L33	S74°20'48"W	14.00	7773.68	12652.03
L34	S74°20'48"W	14.00	7739.98	12661.47
L35	S74°20'48"W	14.00	7706.28	12670.92
L36	S74°22'30"W	14.00	7672.58	12680.36
L37	S74°22'30"W	14.00	7638.88	12689.80
L38	S74°22'30"W	14.00	7609.99	12697.90
L39	S74°19'29"W	14.00	7571.47	12708.69
L40	S74°19'29"W	14.00	7537.77	12718.14
L41	S74°19'29"W	14.00	7504.07	12727.58
L42	S74°20'48"W	14.00	7470.37	12737.02
L43	S74°20'48"W	14.00	7436.66	12746.47
L44	S74°20'48"W	14.00	7402.96	12755.91
L45	S74°19'22"W	14.00	7369.26	12765.35
L46	S74°19'22"W	14.00	7340.28	12773.47
L47	N73°26'51"E	36.00	7316.06	12728.33
L48	N74°20'48"E	36.00	7345.83	12719.99
L49	N74°20'48"E	36.00	7379.53	12710.55
L50	N74°20'48"E	36.00	7413.23	12701.11
L51	N74°20'48"E	36.00	7446.93	12691.66
L52	N74°20'48"E	36.00	7480.63	12682.22
L53	N74°20'48"E	36.00	7514.34	12672.78
L54	S74°20'48"W	15.00	7457.67	12470.56
L55	S74°20'48"W	15.00	7424.21	12479.94
L56	S74°20'48"W	15.00	7390.27	12489.45
L57	S74°20'48"W	15.00	7356.57	12498.90
L58	S74°20'48"W	15.00	7322.87	12508.34
TRACT H	S74°20'48"W	15.00	7289.17	12517.78
L70	S74°20'48"W	15.00	7255.46	12527.23
L71	S59°29'13"W	15.10	7218.53	12542.18
L72	N74°20'48"E	43.98	7461.65	12408.20

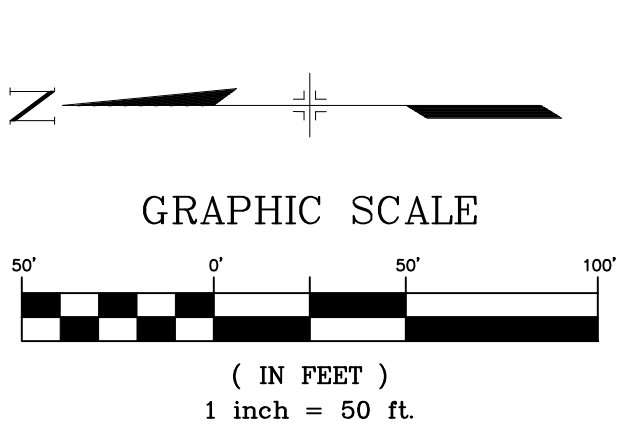

SHEET No. 7



Know what's below.  
Call before you dig.

REFERENCE DRAWINGS					
X-886-PR-WTR-F5	##	##	##	##	
X-886-EX-BASE	##	##	##	##	
X-886-EX-SURVEY	##	##	##	##	
X-886-PR-SITE-F1	##	##	##	##	
X-886-PR-SITE-F2	##	##	##	##	
886-PR Legacy Drive Roundabout	No.	DATE	DESCRIPTION	BY	
886-PR Legacy Drive			REVISIONS		
X-886-PR-SITE					
X-886-PR-SITE-F6					
X-886-PR-SITE-F5					
X-886-PR-SITE-F4					
X-886-PR-SITE-F3					
X-886-PR-SITE-F7					
X-886-PR-WTR-F4					
X-Title-Utilities					
X-886-PR-WTR-F3					
19-886-PR-UTIL					

COMPUTER FILE MANAGEMENT

FILE NAME: S:\21.886.048 (Trails at Aspen Ridge - F5)\100 Dwg\104 Plan Sets\Construction Plans\Utility Plans\Water Plan\WT00.dwg

CTB FILE: ---

PLOT DATE: February 13, 2023 3:56:19 PM

THIS DRAWING IS CURRENT AS OF PLOT DATE AND MAY BE SUBJECT TO CHANGE.

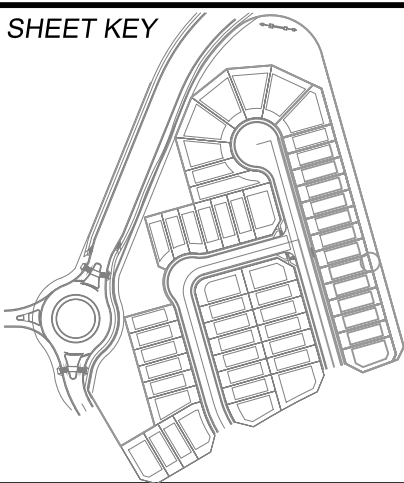

**BENCHMARK**  
COLORADO SPRINGS UTILITIES (FIMS) MONUMENT F206  
A BERNTSEN TOP SECURITY MONUMENT SYSTEM WITH A 3.5-INCH DIAMETER ALUMINUM CAP IN A ROAD BOX, LOCATED ON THE NORTHWEST CORNER OF FONTAINE BOULEVARD AND POWERS BOULEVARD.  
ELEVATION - 5697.89' U.S. SURVEY FT

**BASIS OF BEARING**  
BEARINGS ARE BASED ON THE NORTH LINE OF THE NORTHWEST QUARTER OF SECTION 9, TOWNSHIP 15 SOUTH, RANGE 65 WEST OF THE 6TH P.M. SAID LINE BEARS S89°51'23"E FROM THE NORTHWEST CORNER OF SAID SECTION 9 (2 1/2' AULM. CAP PLS 17664) TO THE N 1/4 CORNER OF SAID SECTION 9 (3 1/2' AULM. CAP PLS 10377)

PREPARED BY:



SEAL



FOR AND ON BEHALF OF  
MATRIX DESIGN GROUP, INC.  
PROJECT No. 21.886.048

TRAILS AT ASPEN RIDGE				
FILING NO. 5 PUBLIC WATERLINE PLANS				
WATER SERVICE PLAN				
DESIGNED BY: CRD	SCALE: HORIZ. 1" = 50'	DATE ISSUED: FEBRUARY 2023	DRAWING No. WT05	
DRAWN BY: TRS	VERT. N/A	SHEET 7 OF 7		
CHECKED BY: NMS				