

WINDERMERE  
EROSION CONTROL AND STORMWATER QUALITY PLAN  
E 1/2 OF SECTION 29,  
T13S, R65W OF THE 6TH P.M.  
EL PASO COUNTY, COLORADO

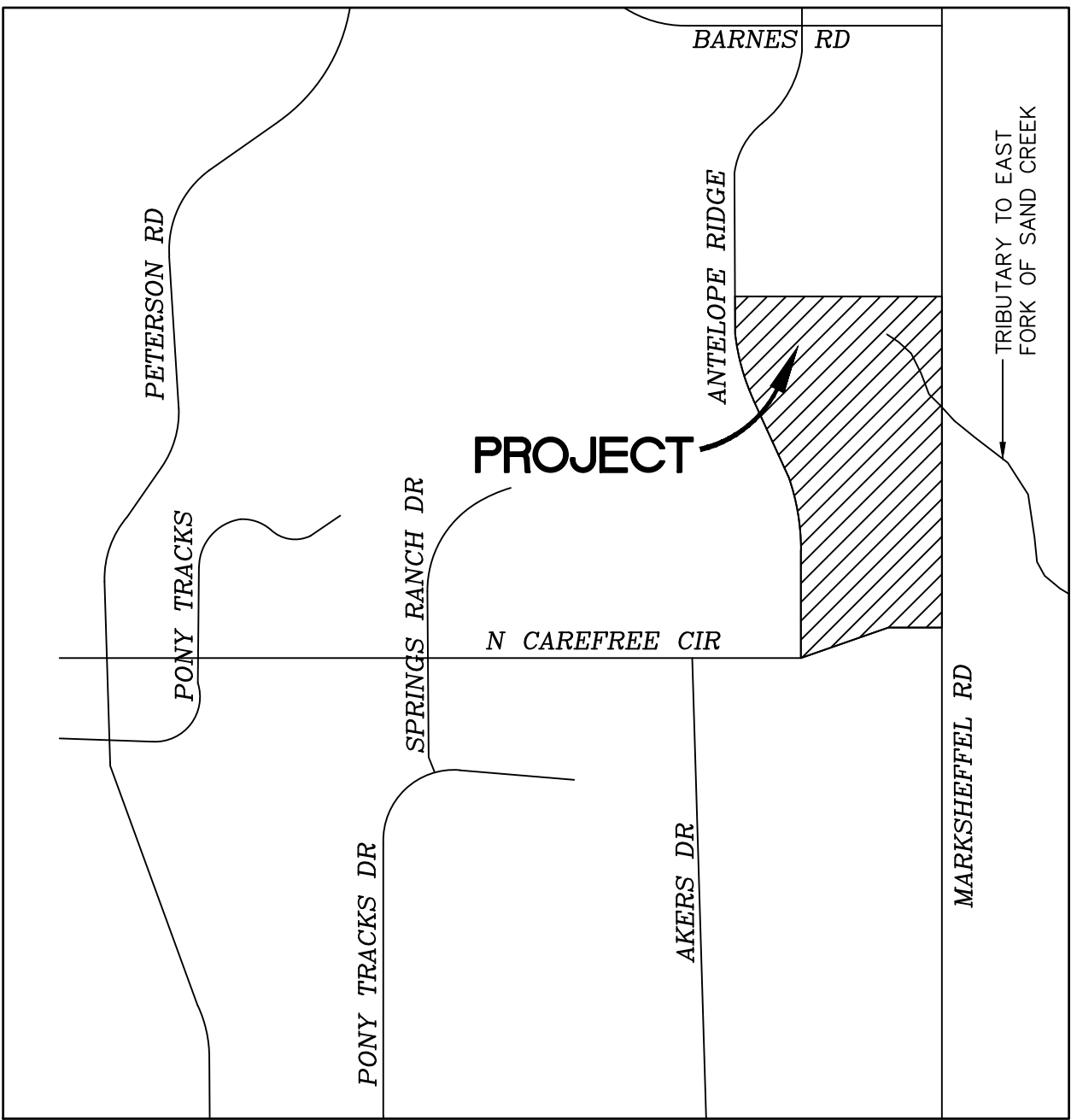

VICINITY MAP  
NOT TO SCALE



SHEET INDEX

EC01	COVER SHEET
EC02	NOTES
EC03	INITIAL/INTERIM GEC PLAN
EC04	FINAL GEC PLAN
EC05	EROSION CONTROL DETAILS
EC06	EROSION CONTROL DETAILS
EC07	EROSION CONTROL DETAILS
PD-1	NORTH POND OUTLET STRUCTURE DETAILS
PD-2	SOUTH POND OUTLET STRUCTURE DETAILS
FB	POND FOREBAY DETAILS

AGENCY CONTACTS

COUNTY	EL PASO COUNTY PLANNING & COMMUNITY DEVELOPMENT KARI PARSONS, PROJECT MANAGER/PLANNER II 2880 INTERNATIONAL CIRCLE, SUITE 110 COLORADO SPRINGS, CO 80910 (719) 520-6300	ELECTRIC	MOUNTAIN VIEW ELECTRIC ASSOCIATION LES ULFERS 11140 E. WOODMEN ROAD FALCON, CO 80831 (719) 495-2283
FIRE	CIMARRON HILLS FIRE DEPARTMENT STEVE CONNER, FIRE CHIEF 1835 TUSKEGEE PL COLORADO SPRINGS, CO 80915 (719)591-0960	GAS	COLORADO SPRINGS UTILITIES TODD STURTEVANT 1521 HANCOCK EXPRESSWAY COLORADO SPRINGS, CO 80947 (719) 668-3556
WATER	CHEROKEE METROPOLITAN DISTRICT JONATHAN SMITH, SUPERINTENDENT OF WATER & WASTEWATER 6250 PALMER PARK BLVD COLORADO SPRINGS, CO 80915 (719) 597-5080	TELEPHONE	CENTURY LINK PATTY MOORE (719) 636-6096 (LOCATORS) (719) 597-8418 AT&T (LOCATORS) (719) 635-3674
WASTEWATER	CHEROKEE METROPOLITAN DISTRICT JONATHAN SMITH, SUPERINTENDENT OF WATER & WASTEWATER 6250 PALMER PARK BLVD COLORADO SPRINGS, CO 80915 (719) 597-5080	CABLE	COMCAST DALE STEWART 213 N. UNION BLVD COLORADO SPRINGS, CO 80909 (719) 442-4733

ESTIMATED COST OF TEMPORARY + PERMANENT BMPs INCLUDING INSTALLATION  
AND MAINTENANCE UNTIL FINAL STABILIZATION (FINAL + INTERIM STAGE)

Description	Quantity	Units	Cost		Total	% Complete	Remaining
<b>SECTION 1 - GRADING AND EROSION CONTROL (Construction and Permanent BMPs)</b>							
* Earthwork							
less than 1,000; \$5,300 min		CY	\$ 8.00	=	\$ -		\$ -
1,000-5,000; \$8,000 min		CY	\$ 6.00	=	\$ -		\$ -
5,001-20,000; \$30,000 min		CY	\$ 5.00	=	\$ -		\$ -
20,001-50,000; \$100,000 min		CY	\$ 3.50	=	\$ -		\$ -
50,001-200,000; \$175,000 min	140,000	CY	\$ 2.50	=	\$ 350,000.00	100.00%	\$ -
greater than 200,000; \$500,000 min		CY	\$ 2.00	=	\$ -		\$ -
* Permanent Seeding (inc. noxious weed mgmnt.)	15	AC	\$ 828.00	=	\$ 12,420.00		\$ 12,420.00
* Mulching		AC	\$ 777.00	=	\$ -		\$ -
* Permanent Erosion Control Blanket		SY	\$ 6.20	=	\$ -		\$ -
* Permanent Pond/BMP Construction		CY	\$ 21.00	=	\$ -		\$ -
* Permanent Pond/BMP (spillway)	2	EA	\$ 15,000.00	=	\$ 30,000.00		\$ 30,000.00
* Permanent Pond/BMP (outlet structure)	2	EA	\$ 12,000.00	=	\$ 24,000.00		\$ 24,000.00
Safety Fence		LF	\$ 3.10	=	\$ -		\$ -
Temporary Erosion Control Blanket		SY	\$ 3.10	=	\$ -		\$ -
Vehicle Tracking Control	2	EA	\$ 2,453.00	=	\$ 4,906.00	100.00%	\$ -
Silt Fence	3,470	LF	\$ 2.60	=	\$ 9,022.00	100.00%	\$ -
Temporary Seeding	52	AC	\$ 650.00	=	\$ 33,800.00		\$ 33,800.00
Temporary Mulch	52	AC	\$ 777.00	=	\$ 40,404.00		\$ 40,404.00
Erosion Bales	90	EA	\$ 26.00	=	\$ 2,340.00	100.00%	\$ -
Erosion Logs/Straw Waddle		LF	\$ 5.20	=	\$ -		\$ -
Rock Check Dams		EA	\$ 518.00	=	\$ -		\$ -
Inlet Protection	15	EA	\$ 173.00	=	\$ 2,595.00	20.00%	\$ 2,076.00
Sediment Basin	3	EA	\$ 1,824.00	=	\$ 5,472.00	100.00%	\$ -
Concrete Washout Basin	1	EA	\$ 932.00	=	\$ 932.00	100.00%	\$ -
Riprap rundown	1	EA	\$ 10,000.00	=	\$ 10,000.00		\$ 10,000.00
[Insert Items not listed but part of construction plans]				=	\$ -		\$ -
<b>MAINTENANCE (35% of Construction BMPs)</b>				=	\$ 38,314.85		\$ 38,314.85
<b>Section 1 Subtotal</b>				=	<b>\$ 564,205.85</b>		<b>\$ 191,014.85</b>

\* - Subject to defect warranty financial assurance. A minimum of 20% shall be retained until final acceptance (MAXIMUM OF 80% COMPLETE ALLOWED)

STRUCTURAL FILL

DURING EARTHWORK BALANCING ACROSS THE SITE, AREAS TO RECEIVE STRUCTURAL FILL SHOULD HAVE TOPSOIL, ORGANIC MATERIAL, OR DEBRIS REMOVED. LOOSE, WET SOILS, ESPECIALLY THOSE FROM NOTED DRAINAGE AREAS, SHOULD BE EXCAVATED TO DRY SOLID MATERIAL, STOCKPILED AND EVALUATED FOR SUITABILITY OF RE-USE AS STRUCTURAL FILL. IF SOIL IS FOUND TO BE UNSUITABLE AS STRUCTURAL FILL, IT MAY STILL BE SUITABLE AS BACKFILL IN NON-STRUCTURAL APPLICATIONS.

STRUCTURAL FILL COMPOSED OF ON-SITE SOILS SHOULD CONSIST OF GRANULAR, NIL TO LOW-EXPANSIVE MATERIAL. IF CLAYSTONE IS ELECTED TO BE RE-USED IT SHOULD BE THOROUGHLY PROCESSED, MOISTURE CONDITIONED AND BLENDED WITH SAND SOIL. FILL SHOULD BE SPREAD ACROSS THE SITE AND PLACED IN EVEN LOOSE LIFTS NOT EXCEEDING 10-INCHES. MOISTURE CONDITIONED TO FACILITATE COMPACTION (USUALLY WITHIN 2 PERCENT OF THE OPTIMUM MOISTURE CONTENT), AND COMPACTED TO A MINIMUM OF 95 PERCENT OF THE MAXIMUM DRY DENSITY AS DETERMINED BY THE STANDARD PROTOR TEST, ASTM D-698. THE MATERIALS SHOULD BE SPREAD AND COMPACTED BY MECHANICAL MEANS.

STRUCTURAL FILL PLACED ON SLOPES SHOULD BE BENCHMARKED INTO THE SLOPE. MAXIMUM BENCH HEIGHTS SHOULD NOT EXCEED 4 FEET, AND BENCH WIDTHS SHOULD BE WIDE ENOUGH TO ACCOMMODATE COMPACTION EQUIPMENT. MATERIALS USED FOR STRUCTURAL FILL SHOULD BE APPROVED BY RMG PRIOR TO USE. STRUCTURAL FILL SHOULD NOT BE PLACED ON FROZEN SUBGRADE OR ALLOWED TO FREEZE DURING MOISTURE CONDITIONING AND PLACEMENT.

BENCHMARK

ELEVATIONS ARE BASED ON COLORADO SPRINGS UTILITIES FACILITIES INFORMATION SYSTEM (FIMS), A 2" ALUMINUM CAP STAMPED "BLT100" IN SE CORNER OF CATCH BASIN ON EAST SIDE OF ANTELOPE RIDGE DRIVE 1500'± NORTH OF NORTH CAREFREE CIR., WITH AN ELEVATION OF 6607.03 (NGVD 29).

LEGAL DESCRIPTION

THE EAST HALF OF SECTION 29, TOWNSHIP 13 SOUTH, RANGE 65 WEST OF THE SIXTH PRINCIPAL MERIDIAN, COUNTY OF EL PASO, STATE OF COLORADO.

FLOODPLAIN STATEMENT

ACCORDING TO THE FEDERAL EMERGENCY MANAGEMENT AGENCY (FEMA) FLOOD INSURANCE RATE MAP (FIRM) PANEL #08041C0543 G (DECEMBER 7, 2018) THE PROJECT SITE IS WITHIN A DESIGNATED ZONE X AREA DESCRIBED AS "AREAS DETERMINED TO BE OUTSIDE 500-YEAR FLOODPLAIN".

TIMING

ANTICIPATED STARTING AND COMPLETION TIME PERIOD OF SITE GRADING: WINTER/SPRING 2021-SUMMER/FALL 2021

AREAS

TOTAL AREA OF THE SITE TO BE CLEARED, EXCAVATED OR GRADED: APPROXIMATELY 54.9 ACRES

RECEIVING WATERS

SAND CREEK

SOILS

HYDROLOGIC TYPE A: TRUCKTON SANDY LOAM

VEGETATION

EXISTING SITE IS UNDEVELOPED AND COVERED WITH NATIVE GRASSES

DESIGN ENGINEER'S STATEMENT

THIS GRADING AND EROSION CONTROL PLAN WAS PREPARED UNDER MY DIRECTION AND SUPERVISION AND IS CORRECT TO THE BEST OF MY KNOWLEDGE AND BELIEF. SAID PLAN HAS BEEN PREPARED ACCORDING TO THE CRITERIA ESTABLISHED BY THE COUNTY FOR GRADING AND EROSION CONTROL PLANS. I ACCEPT RESPONSIBILITY FOR ANY LIABILITY CAUSED BY ANY NEGLIGENT ACTS, ERRORS OR OMISSIONS ON MY PART IN PREPARING THIS PLAN.

*Tim D. McConnell* 2-7-22  
TIM D. MCCONNELL DATE  
P.E.# 33797

OWNER'S STATEMENT

I, THE OWNER/DEVELOPER HAVE READ AND WILL COMPLY WITH THE REQUIREMENTS OF THE GRADING AND EROSION CONTROL PLAN

*Jeff Mark* 2-7-22  
JEFF MARK DATE  
OWNER

EL PASO COUNTY

COUNTY PLAN REVIEW IS PROVIDED ONLY FOR GENERAL CONFORMANCE WITH COUNTY DESIGN CRITERIA. THE COUNTY IS NOT RESPONSIBLE FOR THE ACCURACY AND ADEQUACY OF THE DESIGN, DIMENSIONS, AND/ OR ELEVATIONS WHICH SHALL BE CONFIRMED AT THE JOB SITE. THE COUNTY THROUGH THE APPROVAL OF THIS DOCUMENT ASSUMES NO RESPONSIBILITY FOR COMPLETENESS AND/ OR ACCURACY OF THIS DOCUMENT.

FILED IN ACCORDANCE WITH THE REQUIREMENTS OF THE EL PASO COUNTY LAND DEVELOPMENT CODE, DRAINAGE CRITERIA MANUAL VOLUMES 1 AND 2, AND ENGINEERING CRITERIA MANUAL, AS AMENDED.

IN ACCORDANCE WITH EGM SECTION 1.12, THESE CONSTRUCTION DOCUMENTS WILL BE VALID FOR CONSTRUCTION FOR A PERIOD OF 2 YEARS FROM THE DATE SIGNED BY THE EL PASO COUNTY ENGINEER. IF CONSTRUCTION HAS NOT STARTED WITHIN THOSE 2 YEARS, THE PLANS WILL NEED TO BE RESUBMITTED FOR APPROVAL, INCLUDING PAYMENT OF REVIEW FEES AT THE PLANNING AND COMMUNITY DEVELOPMENT DIRECTOR'S DISCRETION.

JENNIFER IRVINE, P.E. DATE  
COUNTY ENGINEER

PREPARED BY:

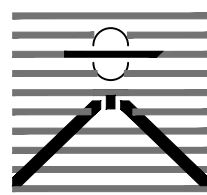

DREXEL, BARRELL & CO.  
Engineers-Surveyors  
3 SOUTH 7TH STREET  
COLORADO SPGS, COLORADO 80905  
CONTACT: TIM D. MCCONNELL, P.E.  
(719)260-0887  
BOULDER • COLORADO SPRINGS • GREELEY

CLIENT:



212 N. WAHSATCH AVE., #301  
COLORADO SPRINGS, CO 80903  
(719) 635-3200  
CONTACT: JEFF MARK

WINDERMERE  
GRADING & EROSION CONTROL  
N. MARKSHEFFEL ROAD  
EL PASO COUNTY, COLORADO

ISSUE	DATE
INITIAL ISSUE	2/21/19
LATEST ISSUE	2/7/22
DESIGNED BY:	SBN
DRAWN BY:	SBN
CHECKED BY:	TDM
FILE NAME:	21187-01ECCV

PREPARED UNDER MY DIRECT  
SUPERVISION FOR AND ON  
BEHALF OF  
DREXEL, BARRELL & CO.



DRAWING SCALE:  
HORIZONTAL: N/A  
VERTICAL: N/A

COVER SHEET

PROJECT NO. 21187-01CSCV

DRAWING NO.

EC01

SHEET: 1 OF 10

COUNTY FILE NO.: SF2126

STANDARD NOTES FOR EL PASO COUNTY GRADING AND EROSION CONTROL PLANS

22. BULK STORAGE OF ALLOWED PETROLEUM PRODUCTS OR OTHER ALLOWED LIQUID CHEMICALS IN EXCESS OF 55 GALLONS SHALL REQUIRE ADEQUATE SECONDARY CONTAINMENT PROTECTION TO CONTAIN ALL SPILLS ON-SITE AND TO PREVENT ANY SPILLED MATERIALS FROM ENTERING STATE WATERS, ANY SURFACE OR SUBSURFACE STORM DRAINAGE SYSTEM OR OTHER FACILITIES.

23. NO PERSON SHALL CAUSE THE IMPEDIMENT OF STORMWATER FLOW IN THE CURB AND GUTTER OR DITCH EXCEPT WITH APPROVED SEDIMENT CONTROL MEASURES.

24. OWNER/DEVELOPER AND THEIR AGENTS SHALL COMPLY WITH THE "COLORADO WATER QUALITY CONTROL ACT" (TITLE 25, ARTICLE 8, CRS), AND THE "CLEAN WATER ACT" (33 USC 1344), IN ADDITION TO THE REQUIREMENTS OF THE LAND DEVELOPMENT CODE, DCM VOLUME II AND THE ECM APPENDIX I. ALL APPROPRIATE PERMITS MUST BE OBTAINED BY THE CONTRACTOR PRIOR TO CONSTRUCTION (1041, NPDES, FLOODPLAIN, 404, FUGITIVE DUST, ETC.). IN THE EVENT OF CONFLICTS BETWEEN THESE REQUIREMENTS AND OTHER LAWS, RULES, OR REGULATIONS OF OTHER FEDERAL, STATE, LOCAL, OR COUNTY AGENCIES, THE MOST RESTRICTIVE LAWS, RULES, OR REGULATIONS SHALL APPLY.

25. ALL CONSTRUCTION TRAFFIC MUST ENTER/EXIT THE SITE ONLY AT APPROVED CONSTRUCTION ACCESS POINTS.

26. PRIOR TO CONSTRUCTION THE PERMITTEE SHALL VERIFY THE LOCATION OF EXISTING UTILITIES.

27. A WATER SOURCE SHALL BE AVAILABLE ON-SITE DURING EARTHWORK OPERATIONS AND SHALL BE UTILIZED AS REQUIRED TO MINIMIZE DUST FROM EARTHWORK EQUIPMENT AND WIND.

28. THE SOILS REPORT FOR THIS SITE HAS BEEN PREPARED BY RMG ENGINEERS, OCTOBER 26, 2020 AND SHALL BE CONSIDERED A PART OF THESE PLANS.

29. AT LEAST TEN (10) DAYS PRIOR TO THE ANTICIPATED START OF CONSTRUCTION, FOR PROJECTS THAT WILL DISTURB ONE (1)ACRE OR MORE, THE OWNER OR OPERATOR OF CONSTRUCTION ACTIVITY SHALL SUBMIT A PERMIT APPLICATION FOR STORMWATER DISCHARGE TO THE COLORADO DEPARTMENT OF PUBLIC HEALTH AND ENVIRONMENT, WATER QUALITY DIVISION. THE APPLICATION CONTAINS CERTIFICATION OF COMPLETION OF A STORMWATER MANAGEMENT PLAN(SWMP), OF WHICH THIS GRADING AND EROSION CONTROL PLAN MAY BE A PART. FOR INFORMATION OR APPLICATION MATERIALS CONTACT:  
  
COLORADO DEPARTMENT OF PUBLIC HEALTH AND ENVIRONMENT  
WATER QUALITY CONTROL DIVISION  
WQCD – PERMITS  
4300 CHERRY CREEK DRIVE SOUTH  
DENVER, CO 80246-1530  
ATTN: PERMITS UNIT
1. STORMWATER DISCHARGES FROM CONSTRUCTION SITES SHALL NOT CAUSE OR THREATEN TO CAUSE POLLUTION, CONTAMINATION, OR DEGRADATION OF STATE WATERS. ALL WORK AND EARTH DISTURBANCE SHALL BE DONE IN A MANNER THAT MINIMIZES POLLUTION OF ANY ON-SITE OR OFF SITE WATERS, INCLUDING WETLANDS.

2. NOTWITHSTANDING ANYTHING DEPICTED IN THESE PLANS IN WORDS OR GRAPHIC REPRESENTATION, ALL DESIGN AND CONSTRUCTION RELATED TO ROADS, STORM DRAINAGE AND EROSION CONTROL SHALL CONFORM TO THE STANDARDS AND REQUIREMENTS OF THE MOST RECENT VERSION OF THE RELEVANT ADOPTED EL PASO COUNTY STANDARDS, INCLUDING THE LAND DEVELOPMENT CODE, THE ENGINEERING CRITERIA MANUAL, THE DRAINAGE CRITERIA MANUAL, AND THE DRAINAGE CRITERIA MANUAL VOLUME 2. ANY DEVIATIONS TO REGULATIONS AND STANDARDS MUST BE REQUESTED, AND APPROVED, IN WRITING.

3. A SEPARATE STORMWATER MANAGEMENT PLAN (SMWP) FOR THIS PROJECT SHALL BE COMPLETED AND AN EROSION AND STORMWATER QUALITY CONTROL PERMIT (ESQCP) ISSUED PRIOR TO COMMENCING CONSTRUCTION. MANAGEMENT OF THE SWMP DURING CONSTRUCTION IS THE RESPONSIBILITY OF THE DESIGNATED QUALIFIED STORMWATER MANAGER OR CERTIFIED EROSION CONTROL INSPECTOR. THE SWMP SHALL BE LOCATED ON-SITE AT ALL TIMES DURING CONSTRUCTION AND SHALL BE KEPT UP TO DATE WITH WORK PROGRESS AND CHANGES IN THE FIELD.

4. ONCE THE ESQCP IS APPROVED AND A "NOTICE TO PROCEED" HAS BEEN ISSUED, THE CONTRACTOR MAY INSTALL THE INITIAL STAGE EROSION AND SEDIMENT CONTROL BMPS AS INDICATED ON THE GEC. A PRECONSTRUCTION MEETING BETWEEN THE CONTRACTOR, ENGINEER, AND EL PASO COUNTY WILL BE HELD PRIOR TO ANY CONSTRUCTION. IT IS THE RESPONSIBILITY OF THE APPLICANT TO COORDINATE THE MEETING TIME AND PLACE WITH COUNTY STAFF.

5. CONTROL MEASURES MUST BE INSTALLED PRIOR TO COMMENCEMENT OF ACTIVITIES THAT COULD CONTRIBUTE POLLUTANTS TO STORMWATER. CONTROL MEASURES FOR ALL SLOPES, CHANNELS, DITCHES, AND DISTURBED LAND AREAS SHALL BE INSTALLED IMMEDIATELY UPON COMPLETION OF THE DISTURBANCE.

6. ALL TEMPORARY SEDIMENT AND EROSION CONTROL MEASURES SHALL BE MAINTAINED AND REMAIN IN EFFECTIVE OPERATING CONDITION UNTIL PERMANENT SOIL EROSION CONTROL MEASURES ARE IMPLEMENTED AND FINAL STABILIZATION IS ESTABLISHED. ALL PERSONS ENGAGED IN LAND DISTURBANCE ACTIVITIES SHALL ASSESS THE ADEQUACY OF CONTROL MEASURES AT THE SITE AND IDENTIFY IF CHANGES TO THOSE CONTROL MEASURES ARE NEEDED TO ENSURE THE CONTINUED EFFECTIVE PERFORMANCE OF THE CONTROL MEASURES. ALL CHANGES TO TEMPORARY SEDIMENT AND EROSION CONTROL MEASURES MUST BE INCORPORATED INTO THE STORMWATER MANAGEMENT PLAN.

7. TEMPORARY STABILIZATION SHALL BE IMPLEMENTED ON DISTURBED AREAS AND STOCKPILES WHERE GROUND DISTURBING CONSTRUCTION ACTIVITY HAS PERMANENTLY CEASED OR TEMPORARILY CEASED FOR LONGER THAN 14 DAYS.

8. FINAL STABILIZATION MUST BE IMPLEMENTED AT ALL APPLICABLE CONSTRUCTION SITES. FINAL STABILIZATION IS ACHIEVED WHEN ALL GROUND DISTURBING ACTIVITIES ARE COMPLETE AND ALL DISTURBED AREAS EITHER HAVE A UNIFORM VEGETATIVE COVER WITH INDIVIDUAL PLANT DENSITY OF 70 PERCENT OF PRE-DISTURBANCE LEVELS ESTABLISHED OR EQUIVALENT PERMANENT ALTERNATIVE STABILIZATION METHOD IS IMPLEMENTED. ALL TEMPORARY SEDIMENT AND EROSION CONTROL MEASURES SHALL BE REMOVED UPON FINAL STABILIZATION AND BEFORE PERMIT CLOSURE.

9. ALL PERMANENT STORMWATER MANAGEMENT FACILITIES SHALL BE INSTALLED AS DESIGNED IN THE APPROVED PLANS. ANY PROPOSED CHANGES THAT EFFECT THE DESIGN OR FUNCTION OF PERMANENT STORMWATER MANAGEMENT STRUCTURES MUST BE APPROVED BY THE ECM ADMINISTRATOR PRIOR TO IMPLEMENTATION.

10. EARTH DISTURBANCES SHALL BE CONDUCTED IN SUCH A MANNER SO AS TO EFFECTIVELY MINIMIZE ACCELERATED SOIL EROSION AND RESULTING SEDIMENTATION. ALL DISTURBANCES SHALL BE DESIGNED, CONSTRUCTED, AND COMPLETED SO THAT THE EXPOSED AREA OF ANY DISTURBED LAND SHALL BE LIMITED TO THE SHORTEST PRACTICAL PERIOD OF TIME. PRE-EXISTING VEGETATION SHALL BE PROTECTED AND MAINTAINED WITHIN 50 HORIZONTAL FEET OF A WATERS OF THE STATE UNLESS SHOWN TO BE INFEASIBLE AND SPECIFICALLY REQUESTED AND APPROVED.

11. COMPACTION OF SOIL MUST BE PREVENTED IN AREAS DESIGNATED FOR INFILTRATION CONTROL MEASURES OR WHERE FINAL STABILIZATION WILL BE ACHIEVED BY VEGETATIVE COVER. AREAS DESIGNATED FOR INFILTRATION CONTROL MEASURES SHALL ALSO BE PROTECTED FROM SEDIMENTATION DURING CONSTRUCTION UNTIL FINAL STABILIZATION IS ACHIEVED. IF COMPACTION PREVENTION IS NOT FEASIBLE DUE TO SITE CONSTRAINTS, ALL AREAS DESIGNATED FOR INFILTRATION AND VEGETATION CONTROL MEASURES MUST BE LOOSENEED PRIOR TO INSTALLATION OF THE CONTROL MEASURE(S).

12. ANY TEMPORARY OR PERMANENT FACILITY DESIGNED AND CONSTRUCTED FOR THE CONVEYANCE OF STORMWATER AROUND, THROUGH, OR FROM THE EARTH DISTURBANCE AREA SHALL BE A STABILIZED CONVEYANCE DESIGNED TO MINIMIZE EROSION AND THE DISCHARGE OF SEDIMENT OFF-SITE.

13. CONCRETE WASH WATER SHALL BE CONTAINED AND DISPOSED OF IN ACCORDANCE WITH THE SWMP. NO WASH WATER SHALL BE DISCHARGED TO OR ALLOWED TO ENTER STATE WATERS, INCLUDING ANY SURFACE OR SUBSURFACE STORM DRAINAGE SYSTEM OR FACILITIES. CONCRETE WASHOUTS SHALL NOT BE LOCATED IN AN AREA WHERE SHALLOW GROUNDWATER MAY BE PRESENT, OR WITHIN 50 FEET OF A SURFACE WATER BODY, CREEK OR STREAM.

14. DURING DEWATERING OPERATIONS, UNCONTAMINATED GROUNDWATER MAY BE DISCHARGED ON-SITE, BUT SHALL NOT LEAVE THE SITE IN THE FORM OF SURFACE RUNOFF UNLESS AN APPROVED STATE DEWATERING PERMIT IS IN PLACE.

15. EROSION CONTROL BLANKETING OR OTHER PROTECTIVE COVERING SHALL BE USED ON SLOPES STEEPER THAN 3:1.

16. CONTRACTOR SHALL BE RESPONSIBLE FOR THE REMOVAL OF ALL WASTES FROM THE CONSTRUCTION SITE FOR DISPOSAL IN ACCORDANCE WITH LOCAL AND STATE REGULATORY REQUIREMENTS. NO CONSTRUCTION DEBRIS, TREE SLASH, BUILDING MATERIAL WASTES OR UNUSED BUILDING MATERIALS SHALL BE BURIED, DUMPED, OR DISCHARGED AT THE SITE.

17. WASTE MATERIALS SHALL NOT BE TEMPORARILY PLACED OR STORED IN THE STREET, ALLEY, OR OTHER PUBLIC WAY, UNLESS IN ACCORDANCE WITH AN APPROVED TRAFFIC CONTROL PLAN. CONTROL MEASURES MAY BE REQUIRED BY EL PASO COUNTY ENGINEERING IF DEEMED NECESSARY, BASED ON SPECIFIC CONDITIONS AND CIRCUMSTANCES.

18. TRACKING OF SOILS AND CONSTRUCTION DEBRIS OFF-SITE SHALL BE MINIMIZED. MATERIALS TRACKED OFF-SITE SHALL BE CLEANED UP AND PROPERLY DISPOSED OF IMMEDIATELY.

19. THE OWNER/DEVELOPER SHALL BE RESPONSIBLE FOR THE REMOVAL OF ALL CONSTRUCTION DEBRIS, DIRT, TRASH, ROCK, SEDIMENT, SOIL, AND SAND THAT MAY ACCUMULATE IN ROADS, STORM DRAINS AND OTHER DRAINAGE CONVEYANCE SYSTEMS AND STORMWATER APPURTENANCES AS A RESULT OF SITE DEVELOPMENT.

20. THE QUANTITY OF MATERIALS STORED ON THE PROJECT SITE SHALL BE LIMITED, AS MUCH AS PRACTICAL, TO THAT QUANTITY REQUIRED TO PERFORM THE WORK IN AN ORDERLY SEQUENCE. ALL MATERIALS STORED ON-SITE SHALL BE STORED IN A NEAT, ORDERLY MANNER, IN THEIR ORIGINAL CONTAINERS, WITH ORIGINAL MANUFACTURER'S LABELS.

21. NO CHEMICAL(S) HAVING THE POTENTIAL TO BE RELEASED IN STORMWATER ARE TO BE STORED OR USED ON-SITE UNLESS PERMISSION FOR THE USE OF SUCH CHEMICAL(S) IS GRANTED IN WRITING BY THE ECM ADMINISTRATOR. IN GRANTING APPROVAL FOR THE USE OF SUCH CHEMICAL(S), SPECIAL CONDITIONS AND MONITORING MAY BE REQUIRED.

PREPARED BY:

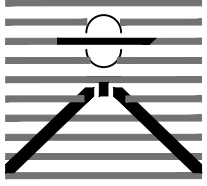

DREXEL, BARRELL & CO.  
Engineers • Surveyors  
3 SOUTH 7TH STREET  
COLORADO SPGS, COLORADO 80905  
CONTACT: TIM D. McCONNELL, P.E.  
(719)260-0887  
BOULDER • COLORADO SPRINGS • GREELEY

CLIENT:



THE  
LANDHUIS  
COMPANY  
  
212 N. WAHSATCH AVE., #301  
COLORADO SPRINGS, CO 80903  
(719) 635-3200  
CONTACT: JEFF MARK

WINDERMERE  
GRADING & EROSION CONTROL  
N. MARKSHEFFEL ROAD  
EL PASO COUNTY, COLORADO

ISSUE	DATE
INITIAL ISSUE	2/21/19
LATEST ISSUE	2/7/22
DESIGNED BY:	SBN
DRAWN BY:	SBN
CHECKED BY:	TDM
FILE NAME:	21187-01ECCV

PREPARED UNDER MY DIRECT SUPERVISION FOR AND ON BEHALF OF  
DREXEL, BARRELL & CO.  

DRAWING SCALE:  
HORIZONTAL: N/A  
VERTICAL: N/A

NOTES

PROJECT NO. 21187-01CSCV  
DRAWING NO.

EC02

SHEET: 2 OF 10



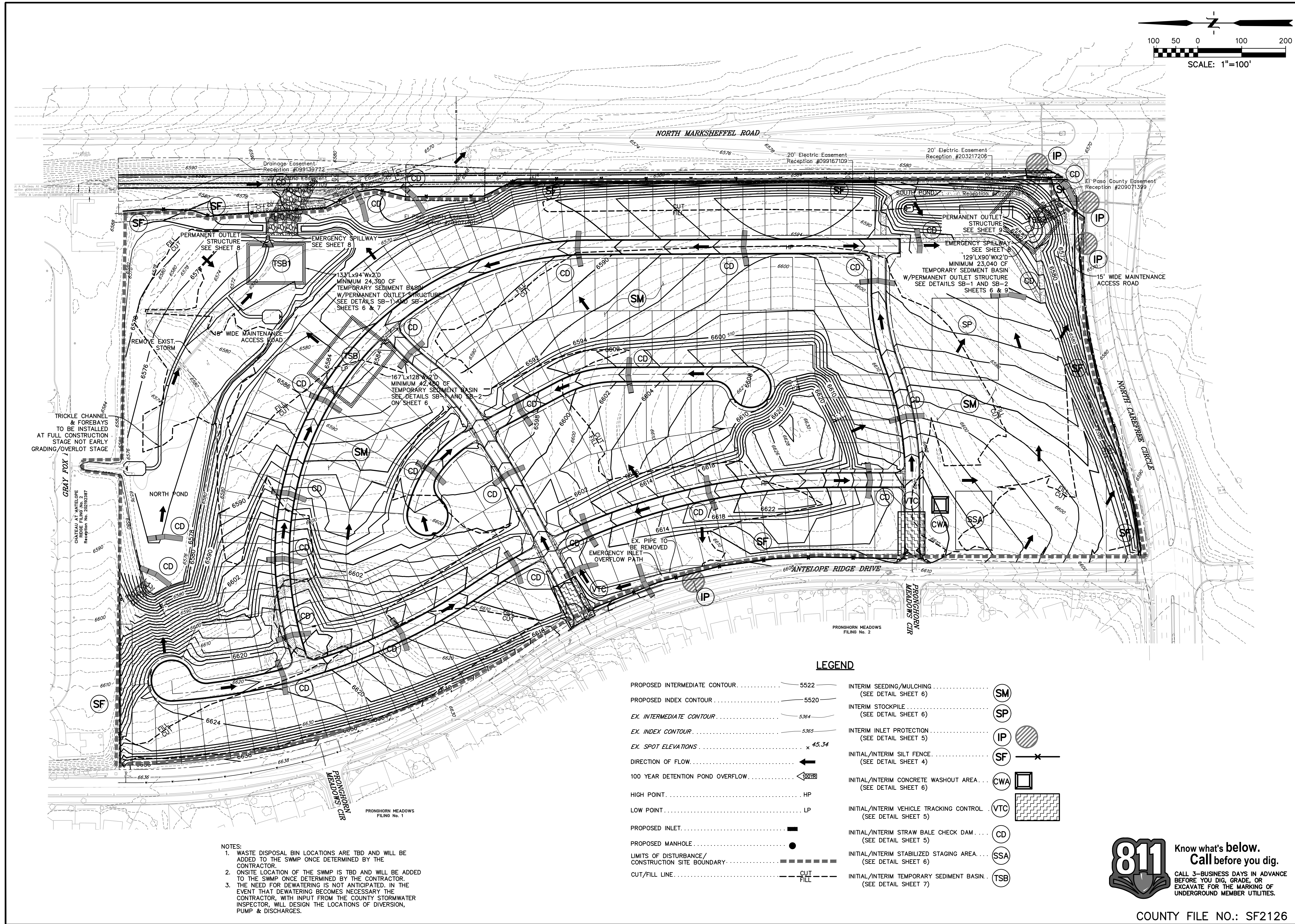

PREPARED BY:

**DREXEL, BARRELL & CO.**  
Engineers-Surveyors  
3 SOUTH 7TH STREET  
COLORADO SPRINGS, COLORADO 80905  
CONTACT: TIM D. McCONNELL, P.E.  
(719) 260-0887  
BOULDER • COLORADO SPRINGS • GREELEY

CLIENT:

**THE LANDHUIS COMPANY**  
212 N. WAHSATCH AVE., #301  
COLORADO SPRINGS, CO 80903  
(719) 635-3200  
CONTACT: JEFF MARK

**WINDERMERE  
GRADING & EROSION CONTROL**  
N. MARKSHEFFEL ROAD  
EL PASO COUNTY, COLORADO

ISSUE	DATE
INITIAL ISSUE	2/21/19
LATEST ISSUE	2/7/22

DESIGNED BY: GES  
DRAWN BY: GES  
CHECKED BY: TDM  
FILE NAME: 21187-01EC2

PREPARED UNDER MY DIRECT SUPERVISION FOR AND ON BEHALF OF DREXEL, BARRELL & CO.

**811** Know what's below. Call before you dig.  
CALL 3-BUSINESS DAYS IN ADVANCE BEFORE YOU DIG, GRADE, OR EXCAVATE FOR THE MARKING OF UNDERGROUND MEMBER UTILITIES.

DRAWING SCALE:  
HORIZONTAL: 1" = 100'  
VERTICAL: N/A

**INITIAL/INTERIM  
EROSION CONTROL  
PLAN**

PROJECT NO. 21187-01CSCV  
DRAWING NO.

**EC03**

SHEET: 3 OF 10



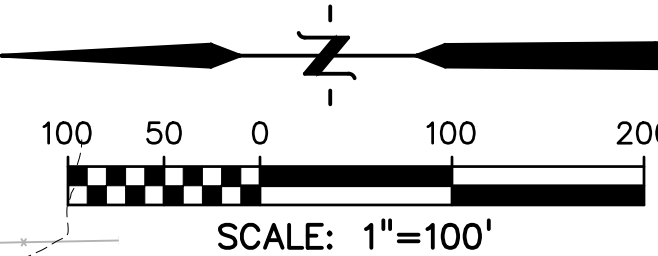
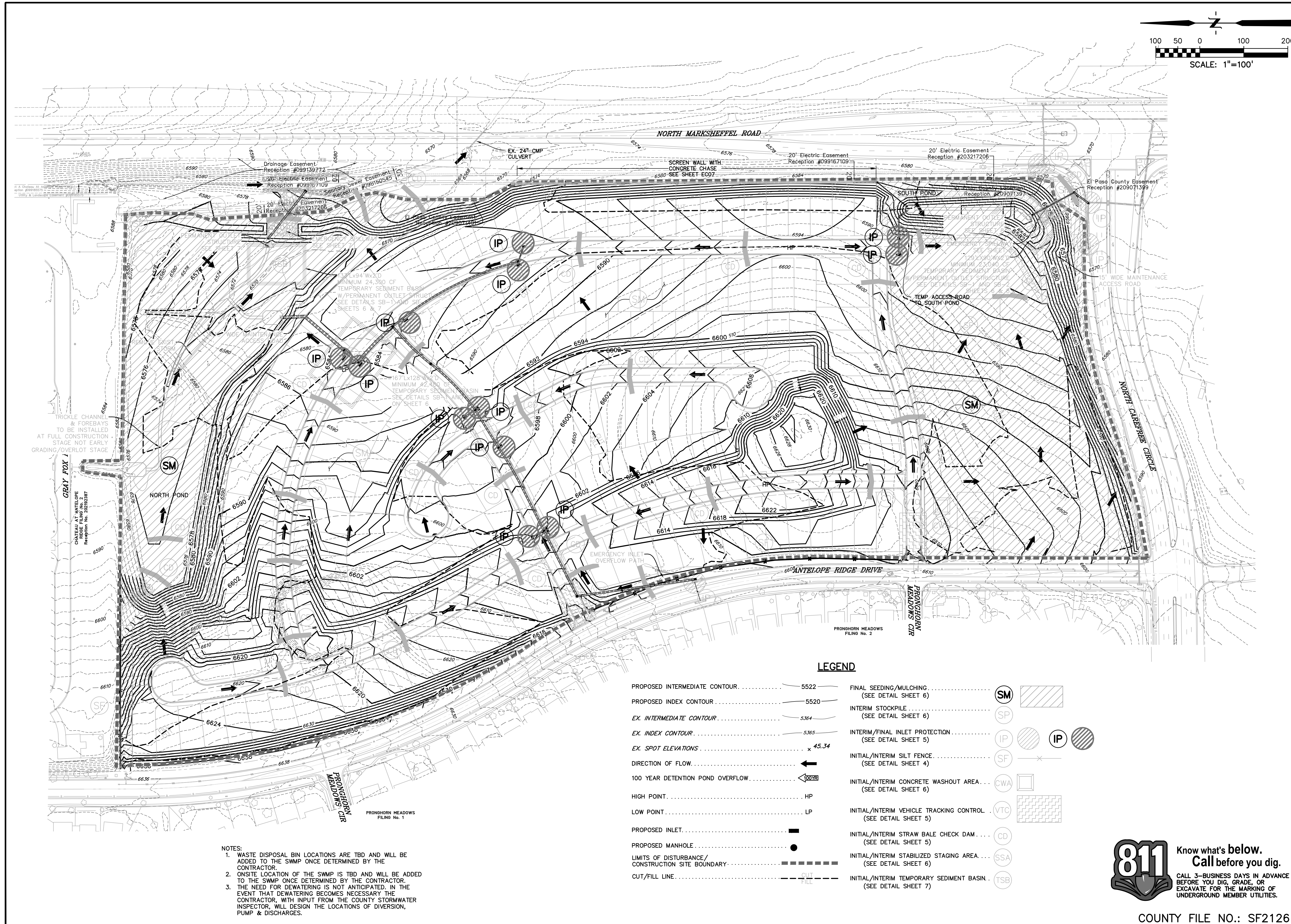



- NOTES:
1. WASTE DISPOSAL BIN LOCATIONS ARE TBD AND WILL BE ADDED TO THE SWMP ONCE DETERMINED BY THE CONTRACTOR.
  2. ONSITE LOCATION OF THE SWMP IS TBD AND WILL BE ADDED TO THE SWMP ONCE DETERMINED BY THE CONTRACTOR.
  3. THE NEED FOR DEWATERING IS NOT ANTICIPATED. IN THE EVENT THAT DEWATERING BECOMES NECESSARY THE CONTRACTOR, WITH INPUT FROM THE COUNTY STORMWATER INSPECTOR, WILL DESIGN THE LOCATIONS OF DIVERSION, PUMP & DISCHARGES.

LEGEND	
PROPOSED INTERMEDIATE CONTOUR.....	5522
PROPOSED INDEX CONTOUR.....	5520
EX. INTERMEDIATE CONTOUR.....	5364
EX. INDEX CONTOUR.....	5365
EX. SPOT ELEVATIONS.....	x 45.34
DIRECTION OF FLOW.....	←
100 YEAR DETENTION POND OVERFLOW.....	← 100YR
HIGH POINT.....	HP
LOW POINT.....	LP
PROPOSED INLET.....	■
PROPOSED MANHOLE.....	●
LIMITS OF DISTURBANCE/ CONSTRUCTION SITE BOUNDARY.....	-----
CUT/FILL LINE.....	--- CUT --- --- FILL ---
FINAL SEEDING/MULCHING.....	(SEE DETAIL SHEET 6)
INTERIM STOCKPILE.....	(SEE DETAIL SHEET 6)
INTERIM/FINAL INLET PROTECTION.....	(SEE DETAIL SHEET 5)
INITIAL/INTERIM SILT FENCE.....	(SEE DETAIL SHEET 4)
INITIAL/INTERIM CONCRETE WASHOUT AREA.....	(SEE DETAIL SHEET 6)
INITIAL/INTERIM VEHICLE TRACKING CONTROL.....	(SEE DETAIL SHEET 5)
INITIAL/INTERIM STRAW BALE CHECK DAM.....	(SEE DETAIL SHEET 5)
INITIAL/INTERIM STABILIZED STAGING AREA.....	(SEE DETAIL SHEET 6)
INITIAL/INTERIM TEMPORARY SEDIMENT BASIN.....	(SEE DETAIL SHEET 7)

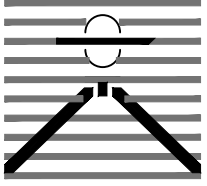
PREPARED BY:

  
DREXEL, BARRELL & CO.  
Engineers • Surveyors  
3 SOUTH 7TH STREET  
COLORADO SPGS, COLORADO 80905  
CONTACT: TIM D. McCONNELL, P.E.  
(719)260-0887  
BOULDER • COLORADO SPRINGS • GREELEY

CLIENT:

  
THE LANDHUIS COMPANY  
212 N. WAHSATCH AVE., #301  
COLORADO SPRINGS, CO 80903  
(719) 635-3200  
CONTACT: JEFF MARK

WINDERMERE  
GRADING & EROSION CONTROL  
N. MARKSHEFFEL ROAD  
EL PASO COUNTY, COLORADO

ISSUE	DATE
INITIAL ISSUE	2/21/19
LATEST ISSUE	2/7/22
DESIGNED BY:	GES
DRAWN BY:	GES
CHECKED BY:	TDM
FILE NAME:	21187-01EC3

PREPARED UNDER MY DIRECT SUPERVISION FOR AND ON BEHALF OF DREXEL, BARRELL & CO.



DRAWING SCALE:  
HORIZONTAL: 1" = 100'  
VERTICAL: N/A

FINAL  
EROSION CONTROL  
PLAN

PROJECT NO. 21187-01CSCV  
DRAWING NO.

**EC04**

SHEET: 4 OF 10



Know what's below.  
Call before you dig.

CALL 3-BUSINESS DAYS IN ADVANCE BEFORE YOU DIG, GRADE, OR EXCAVATE FOR THE MARKING OF UNDERGROUND MEMBER UTILITIES.

COUNTY FILE NO.: SF2126











233

## SCREEN WALL DETAIL

CDOT SECTION 506 REQUIREMENTS APPLY



**CALL 2—BUSINESS DAYS IN ADVANCE  
BEFORE YOU DIG, GRADE, OR  
EXCAVATE FOR THE MARKING OF  
UNDERGROUND MEMBER UTILITIES.**

COUNTY FILE NO.: SF2126

PREPARED BY:	
--------------	--

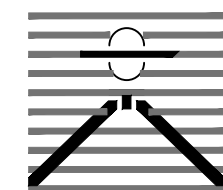

**DREXEL, BARRELL & CO.**  
Engineers • Surveyors  
3 SOUTH 7TH STREET  
COLORADO SPGS, COLORADO 80905  
CONTACT: TIM D. McCONNELL, P.E.  
(719)260-0887  
BOULDER • COLORADO SPRINGS • GREELEY

CLIENT:



212 N. WAHSATCH AVE., #301  
COLORADO SPRINGS, CO 80903  
(719) 635-3200  
CONTACT: JEFF MARK

WINDERMERE  
GRADING & EROSION CONTROL  
N. MARKSHEFFEL ROAD  
EL PASO COUNTY, COLORADO

ISSUE	DATE
INITIAL ISSUE	2/21/19
LATEST ISSUE	2/7/22

DESIGNED BY:	SBN
DRAWN BY:	SBN
CHECKED BY:	TDM
FILE NAME:	21187-01ECDT

PREPARED UNDER MY DIRECT  
SUPERVISION FOR AND ON  
BEHALF OF  
DREXEL, BARRELL & CO.



DRAWING SCALE:  
HORIZONTAL: N/A  
VERTICAL: N/A

## EROSION CONTROL DETAILS

PROJECT NO. 21187-01CSCV
DRAWING NO.

# EC07

SHEET: 7 OF 10



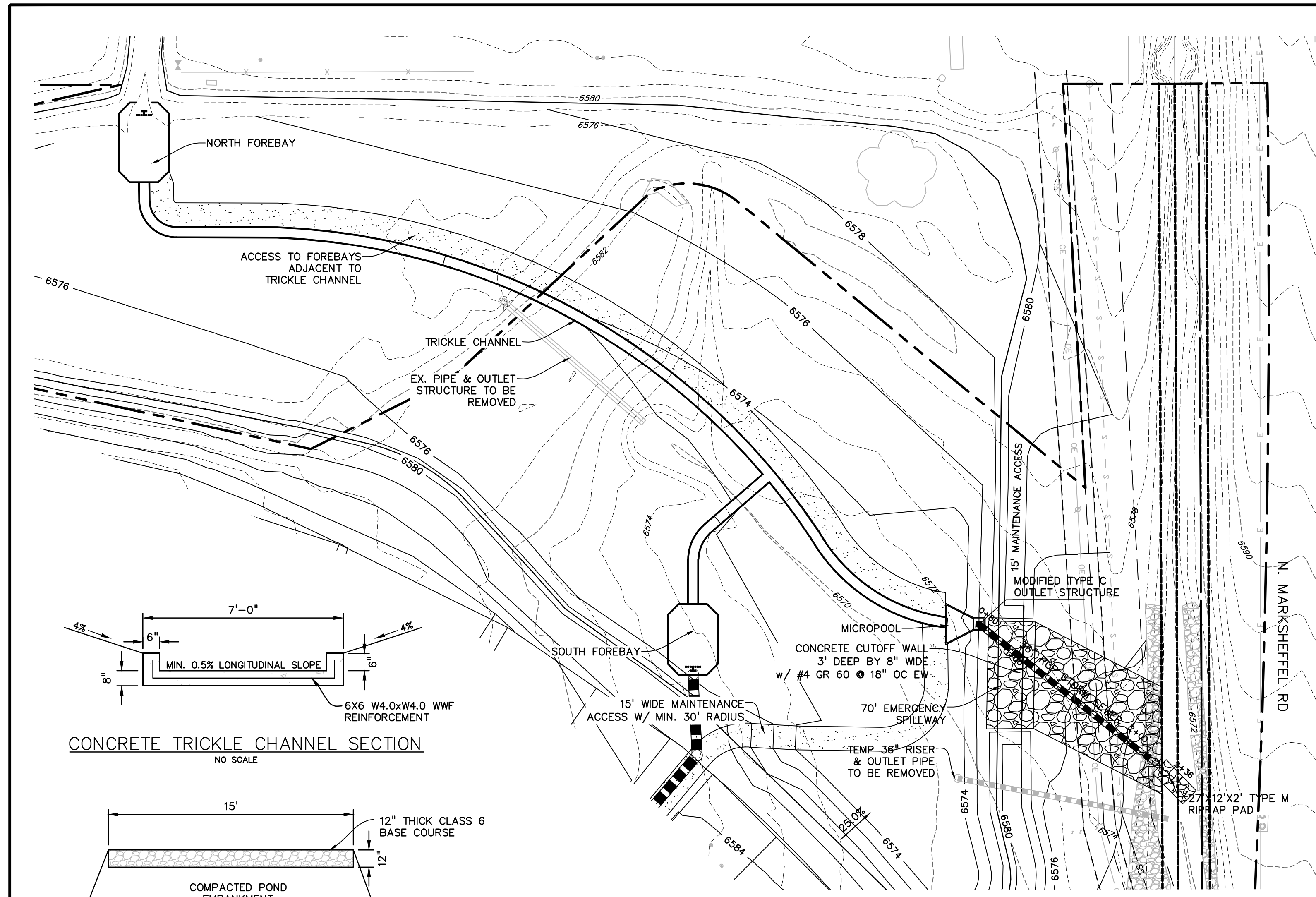

NORTH POND PLAN VIEW  
SCALE: 1"=50'

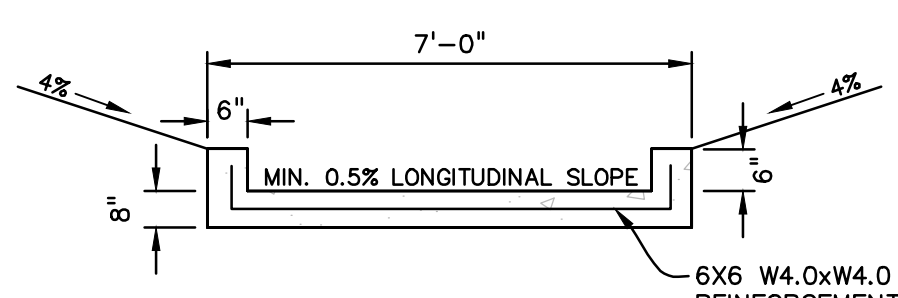

CONCRETE TRICKLE CHANNEL SECTION  
NO SCALE

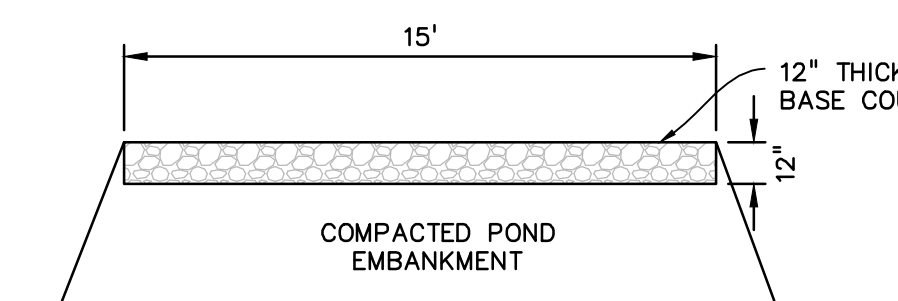

MAINTENANCE ROAD SECTION  
NO SCALE

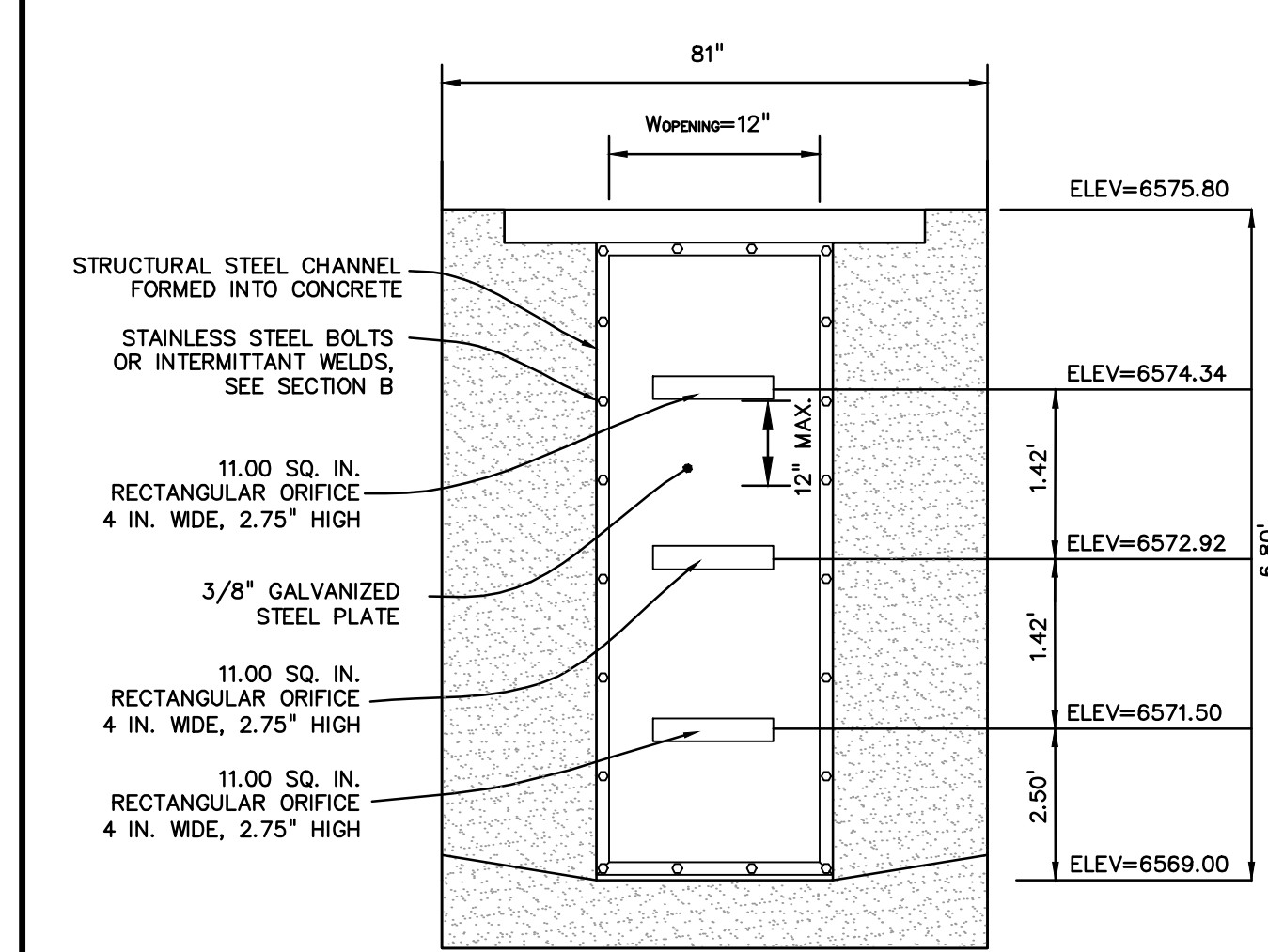

ELEVATION  
PERFORATED PLATE DETAIL  
NO SCALE

- PERFORATED PLATE NOTES:
1. PROVIDE GASKET MATERIAL OR CAULK BETWEEN THE ORIFICE PLATE AND CONCRETE.
  2. BOLT PLATE TO CONCRETE @ 12" MAX. ON CENTER. ORIFICE PLATE IS TO BE REMOVABLE.
  3. ALL STEEL SURFACES ARE TO BE COATED WITH ZRC COLD GALVANIZING COMPOUND.

- WQCV TRASH RACKS:
1. TRASH RACKS SHALL BE STAINLESS STEEL OR ALUMINUM AND SHALL BE ATTACHED BY INTERMITTENT WELDS ALONG THE EDGE OF THE MOUNTING FRAME.

- GENERAL NOTES:
1. ALL EXTERIOR STEEL SHALL BE EITHER STAINLESS OR HOT DIPPED GALVANIZED

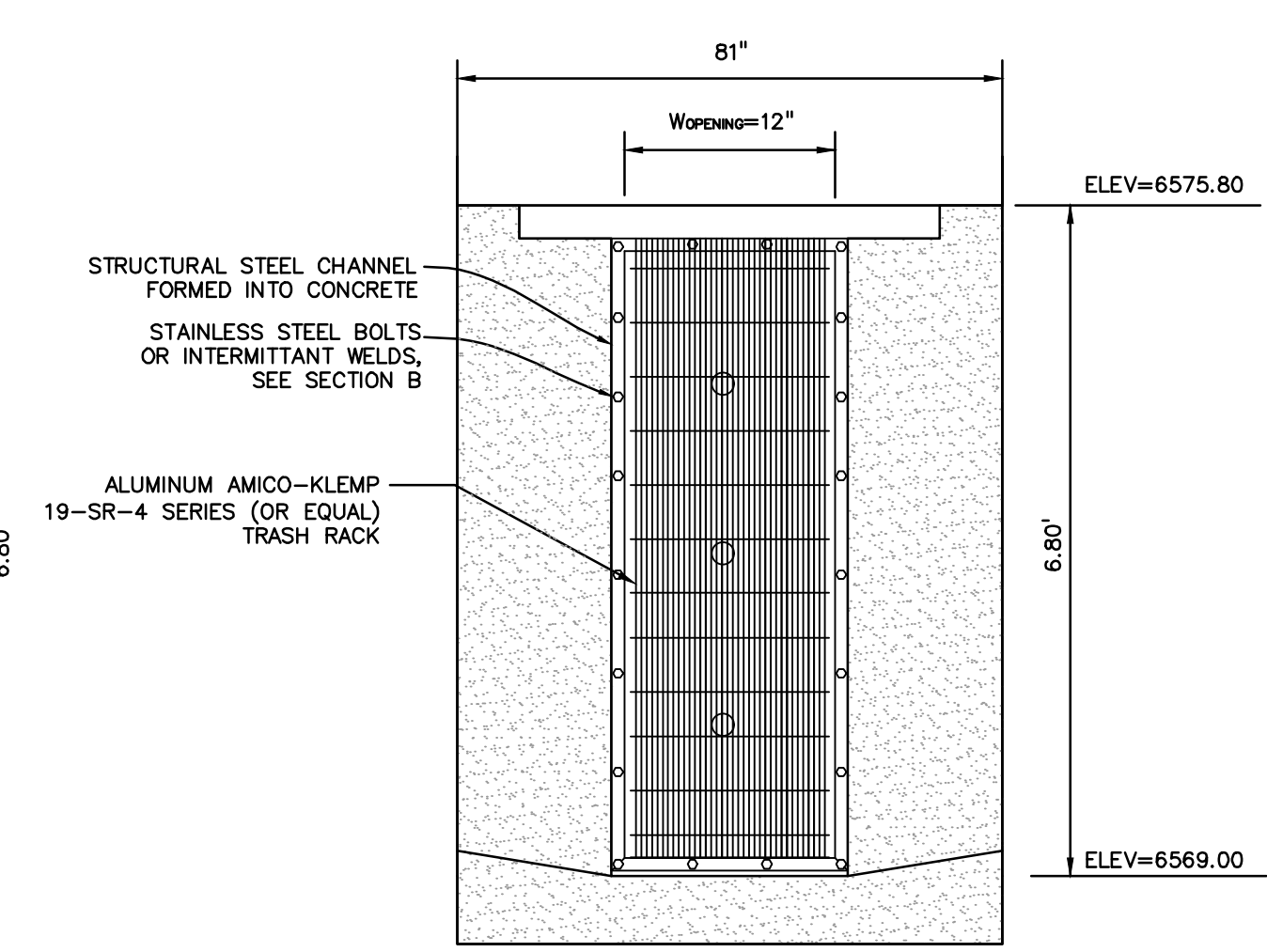

ELEVATION  
TRASH RACK  
NO SCALE

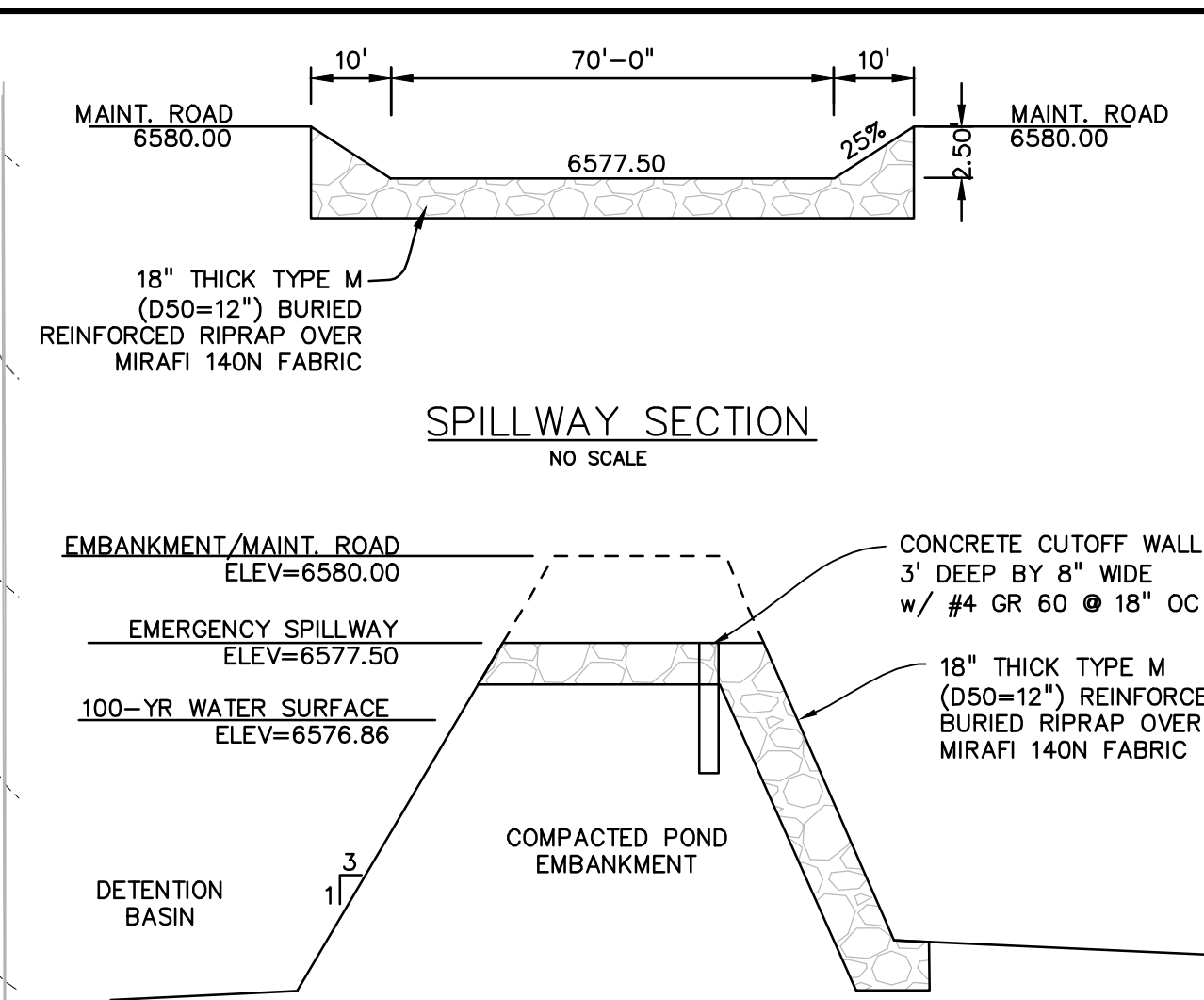

SPILLWAY SECTION  
NO SCALE

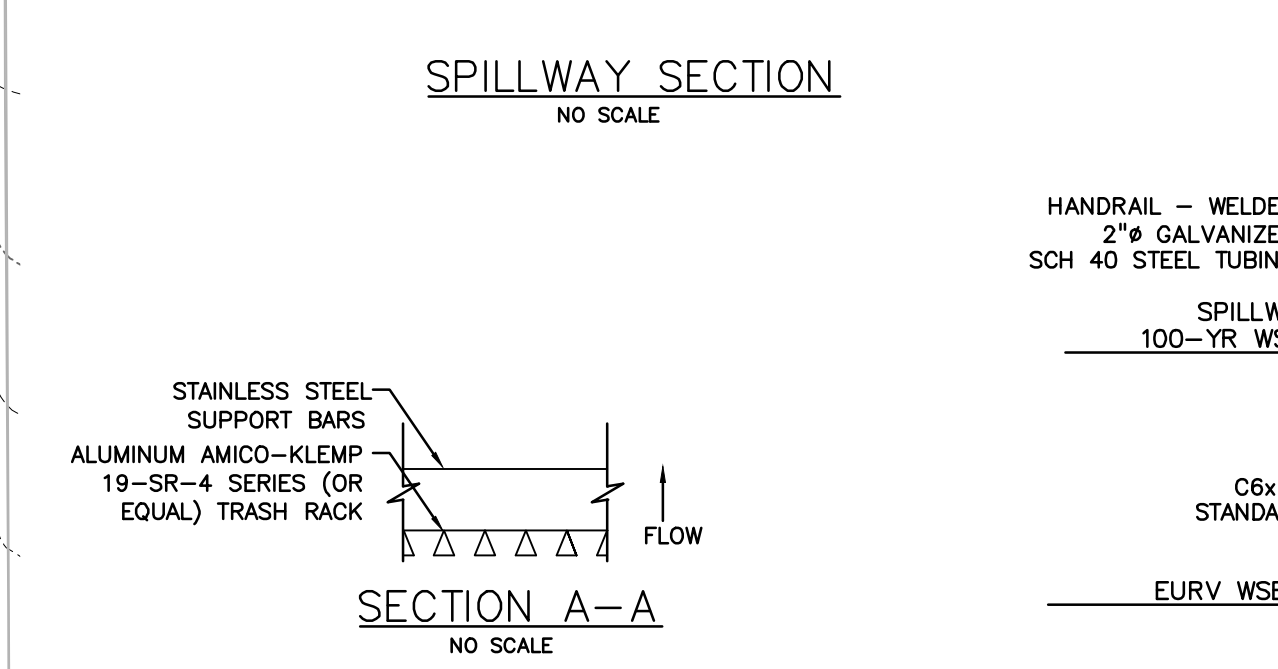

SPILLWAY SECTION  
NO SCALE

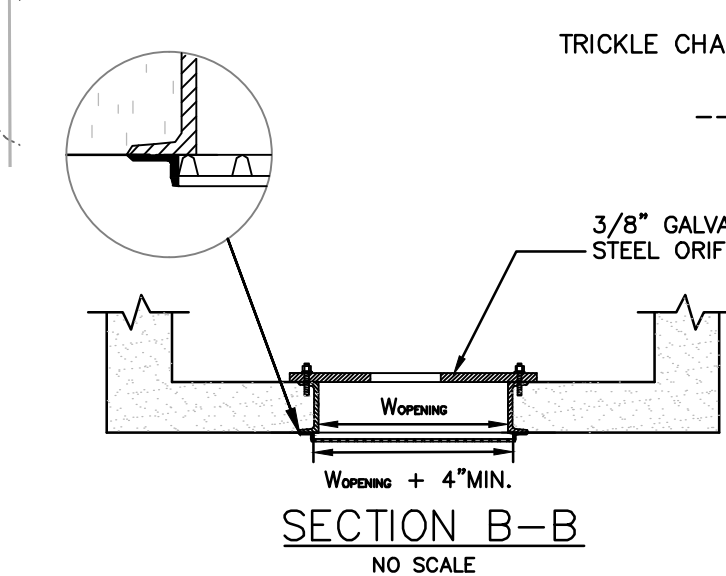

SECTION A-A  
NO SCALE

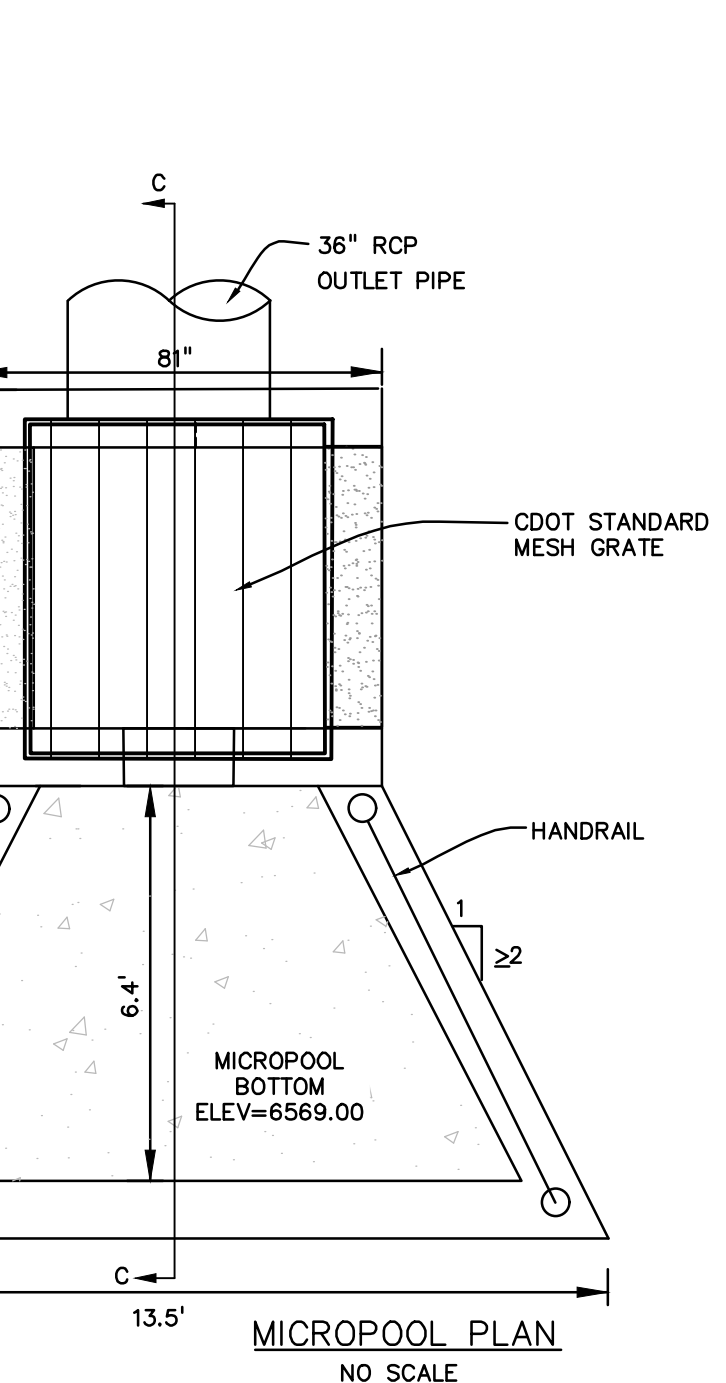

MICROPOOL PLAN  
NO SCALE

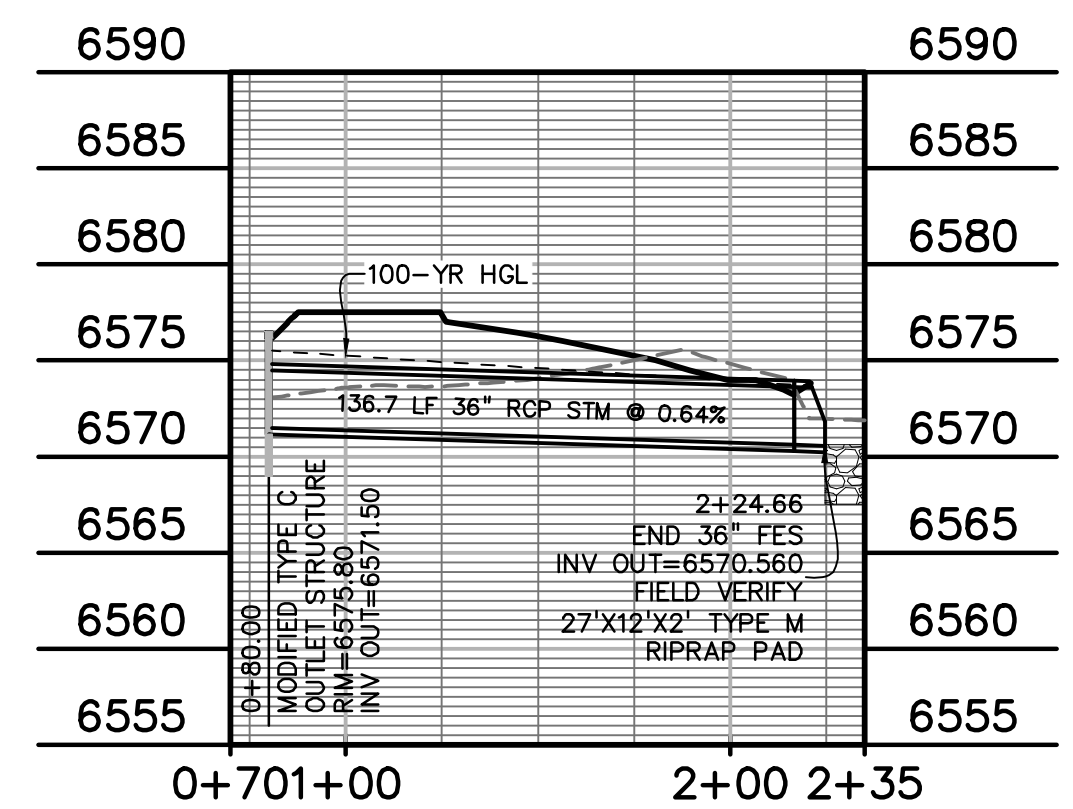

OUTLET PROFILE  
SCALE: 1"=50'

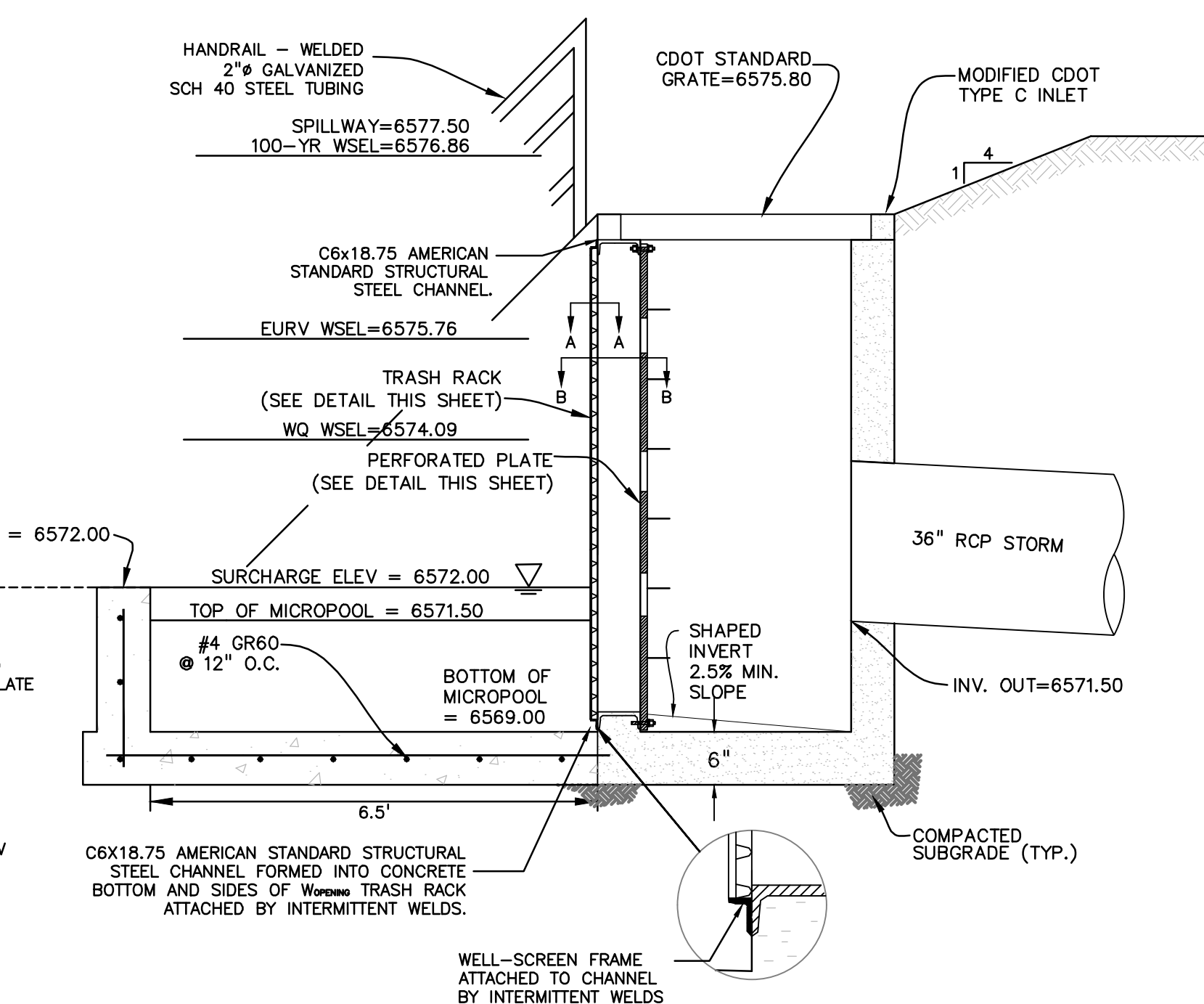

POND OUTLET PROFILE SECTION C-C  
NO SCALE

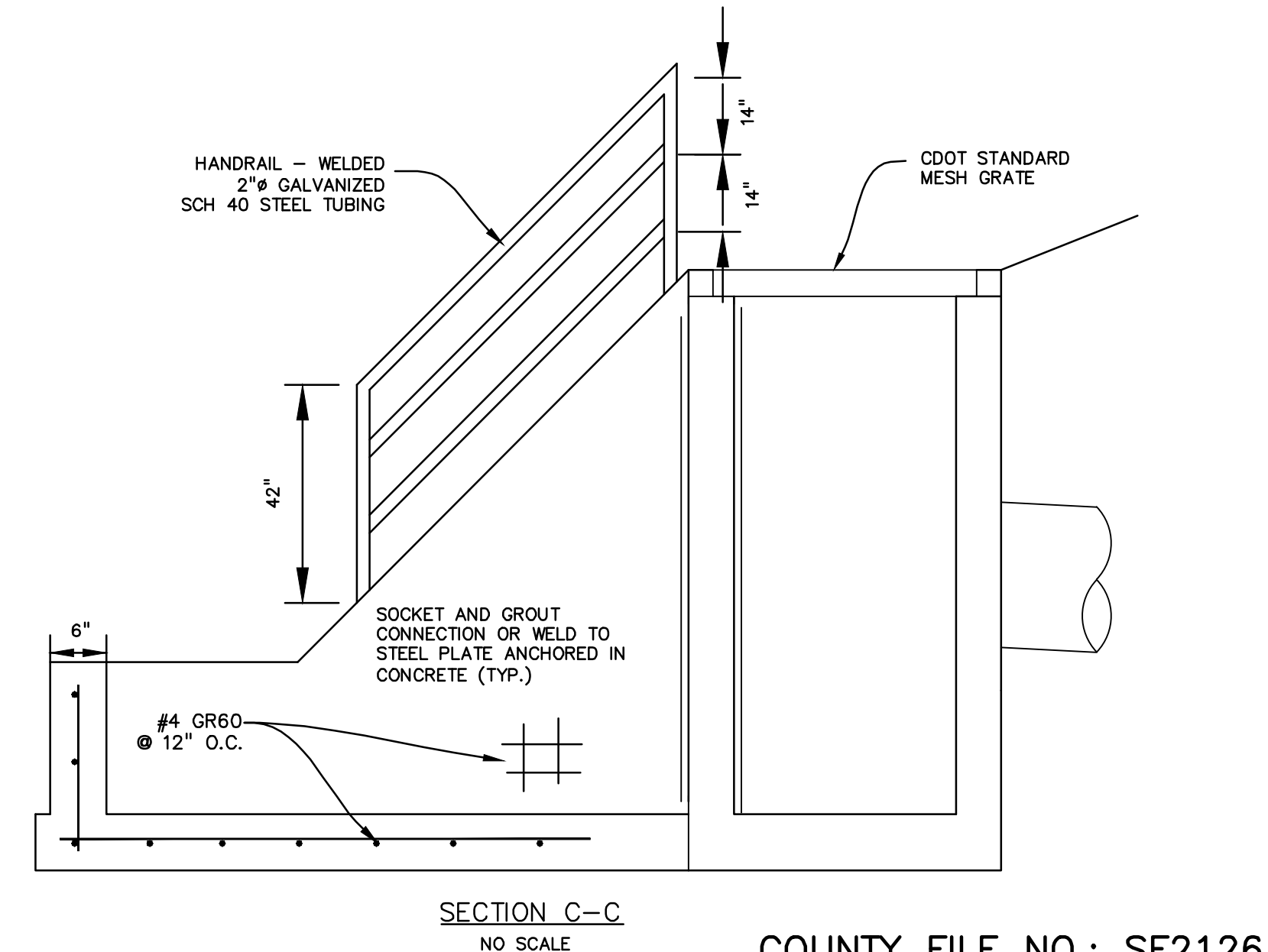

SECTION C-C  
NO SCALE

PREPARED BY:

DREXEL, BARRELL & CO.  
Engineers-Surveyors  
3 SOUTH 7TH STREET  
COLORADO SPGS, COLORADO 80905  
CONTACT: TIM D. McCONNELL, P.E.  
(719)260-0887  
BOULDER • COLORADO SPRINGS • GREELEY

CLIENT:

THE LANDHUIS COMPANY  
212 N. WAHSATCH AVE., #301  
COLORADO SPRINGS, CO 80903  
(719) 635-3200  
CONTACT: JEFF MARK

WINDERMERE  
GRADING & EROSION CONTROL  
N. MARKSHEFFEL ROAD  
EL PASO COUNTY, COLORADO

ISSUE	DATE
INITIAL ISSUE	2/21/19
LATEST ISSUE	2/7/22
DESIGNED BY:	KGV
DRAWN BY:	KGV
CHECKED BY:	TDM
FILE NAME:	21187-01PND1

PREPARED UNDER MY DIRECT SUPERVISION FOR AND ON BEHALF OF DREXEL, BARRELL & CO.



DRAWING SCALE:  
HORIZONTAL: N/A  
VERTICAL: N/A

NORTH POND  
FINAL  
OUTLET DETAILS

PROJECT NO. 21187-01CSCV  
DRAWING NO.



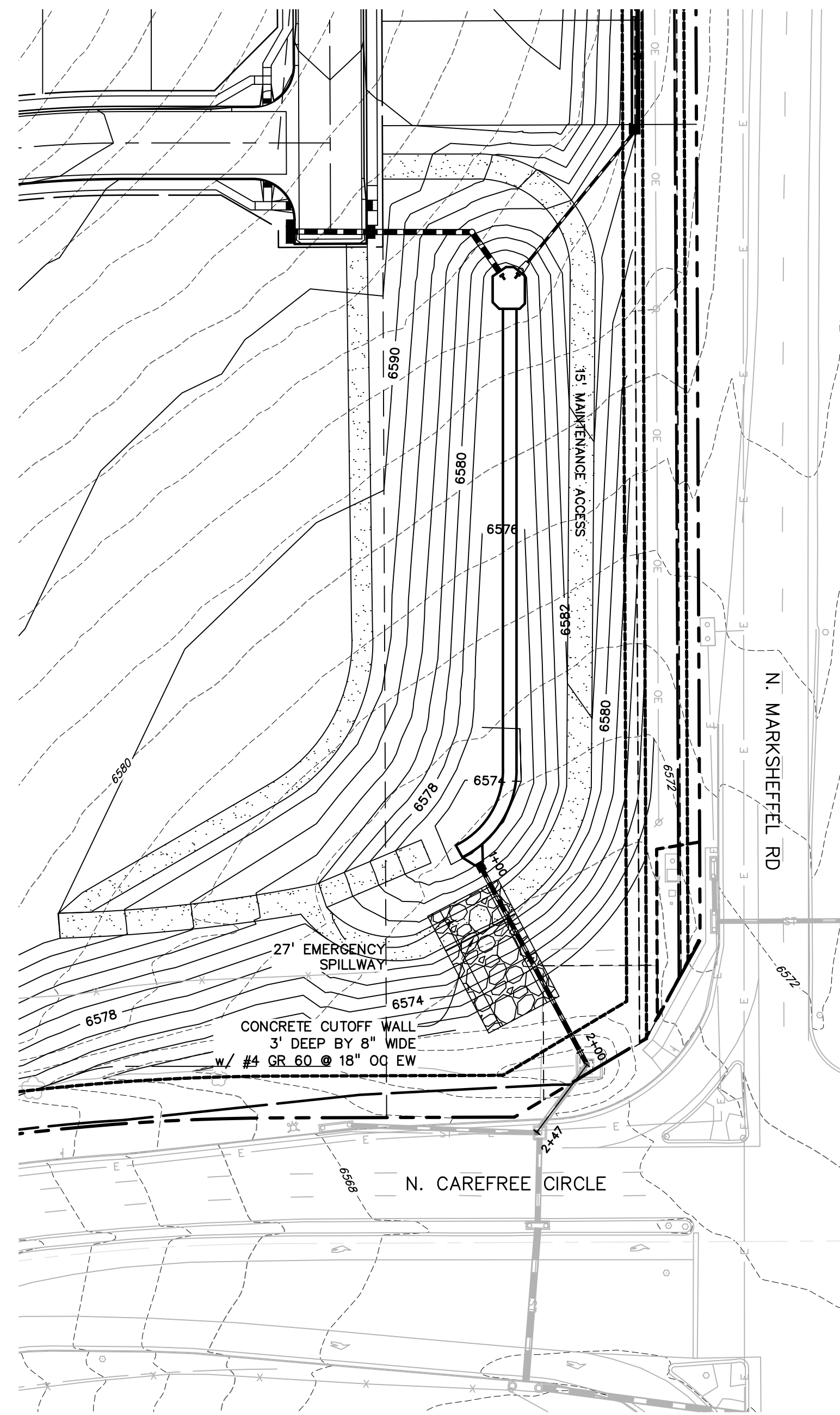

SOUTH POND PLAN VIEW  
SCALE: 1"=50'

INTERIM OUTLET PLATE TO  
REMAIN UNTIL FINAL DESIGN FOR  
REPLAT OF TRACT B

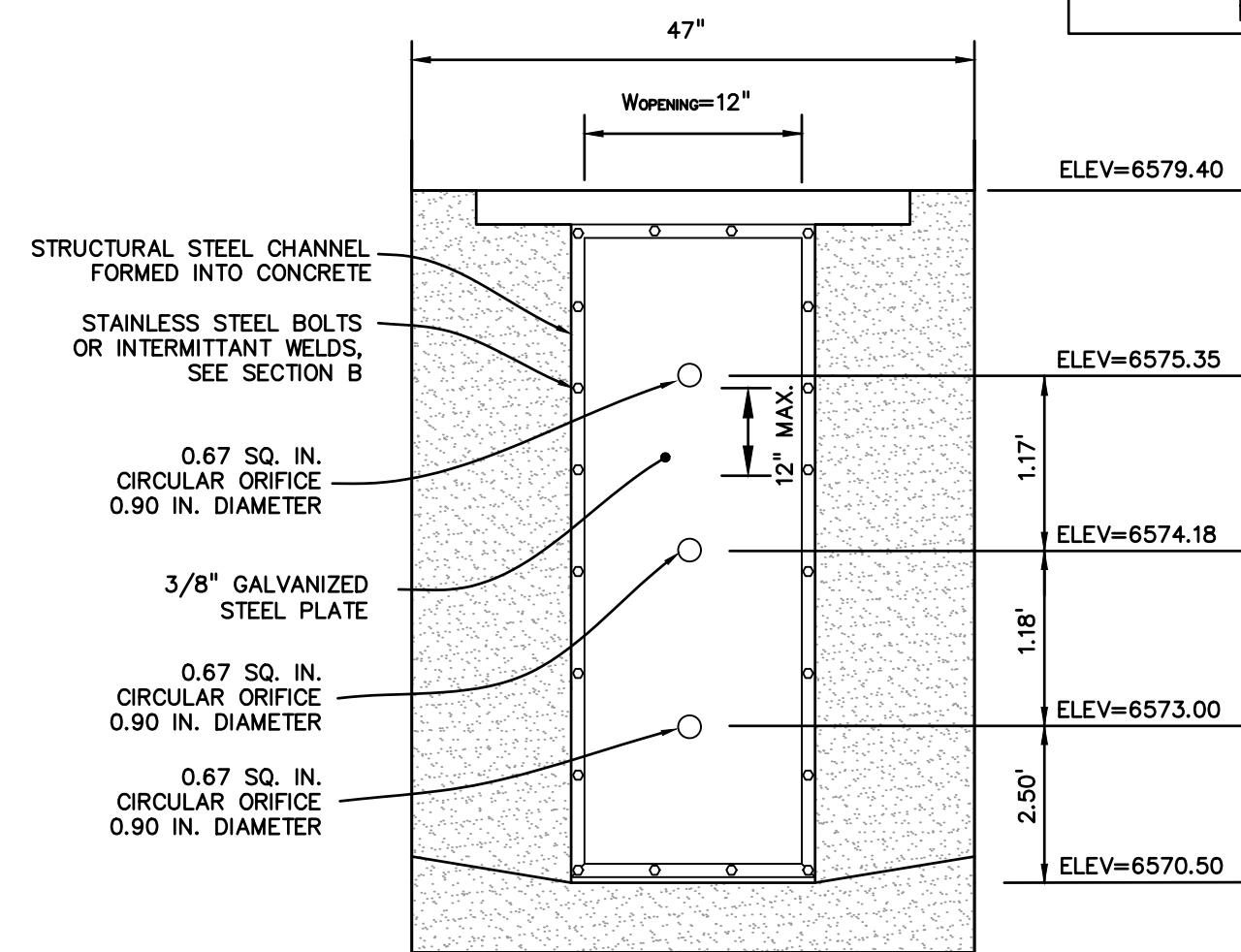

ELEVATION  
INTERIM PERFORATED PLATE DETAIL  
NO SCALE

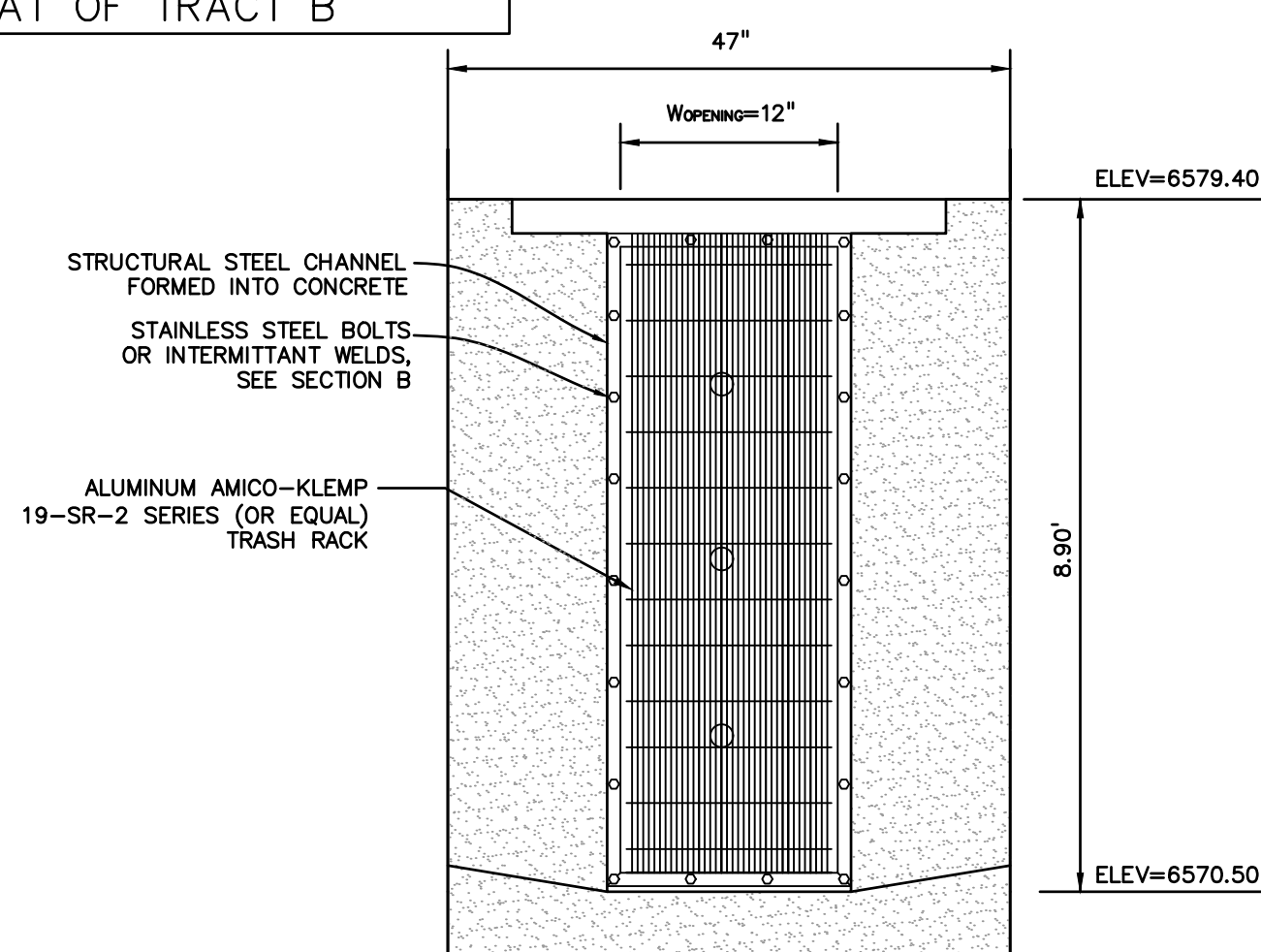

ELEVATION  
TRASH RACK  
NO SCALE

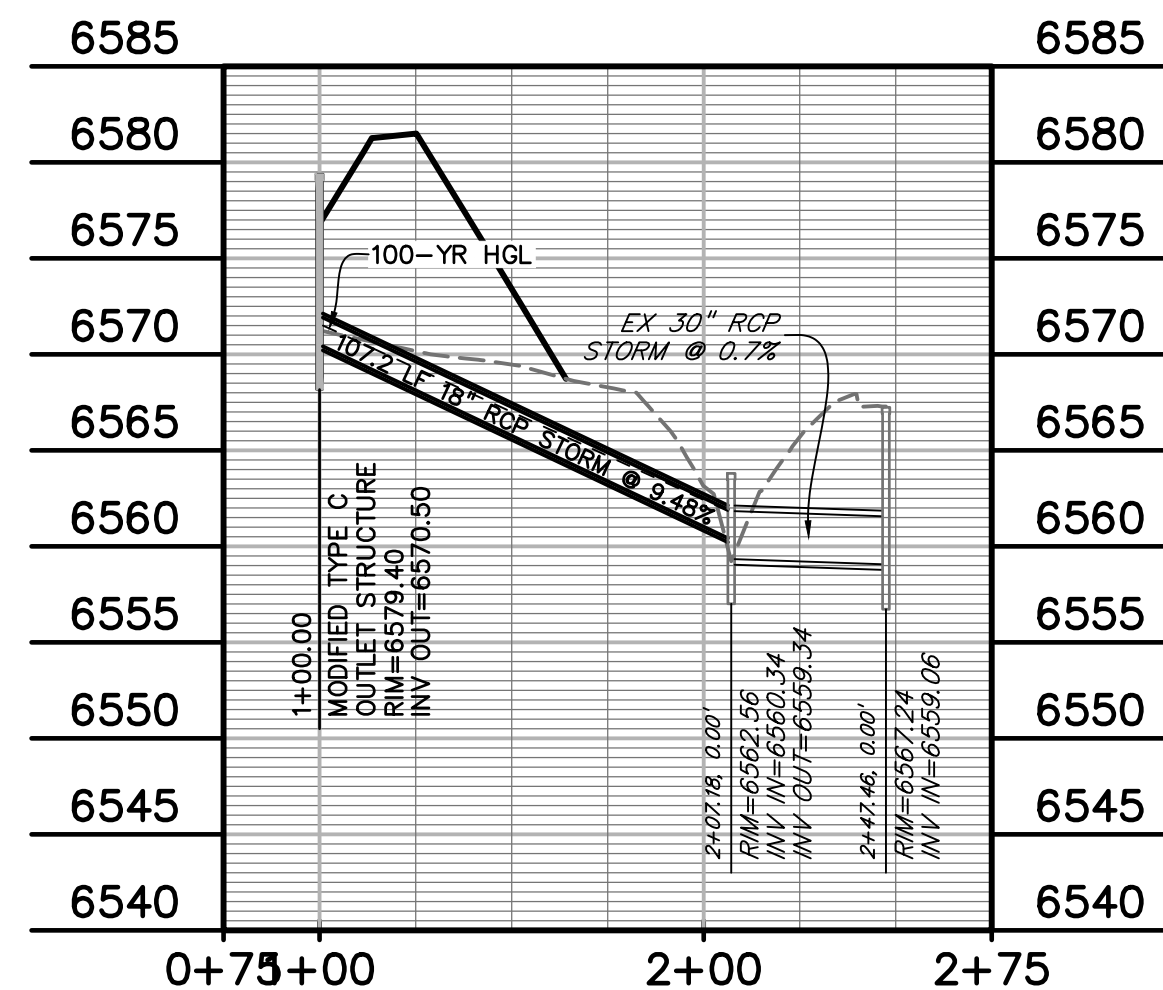

OUTLET PROFILE  
SCALE: 1"=50'

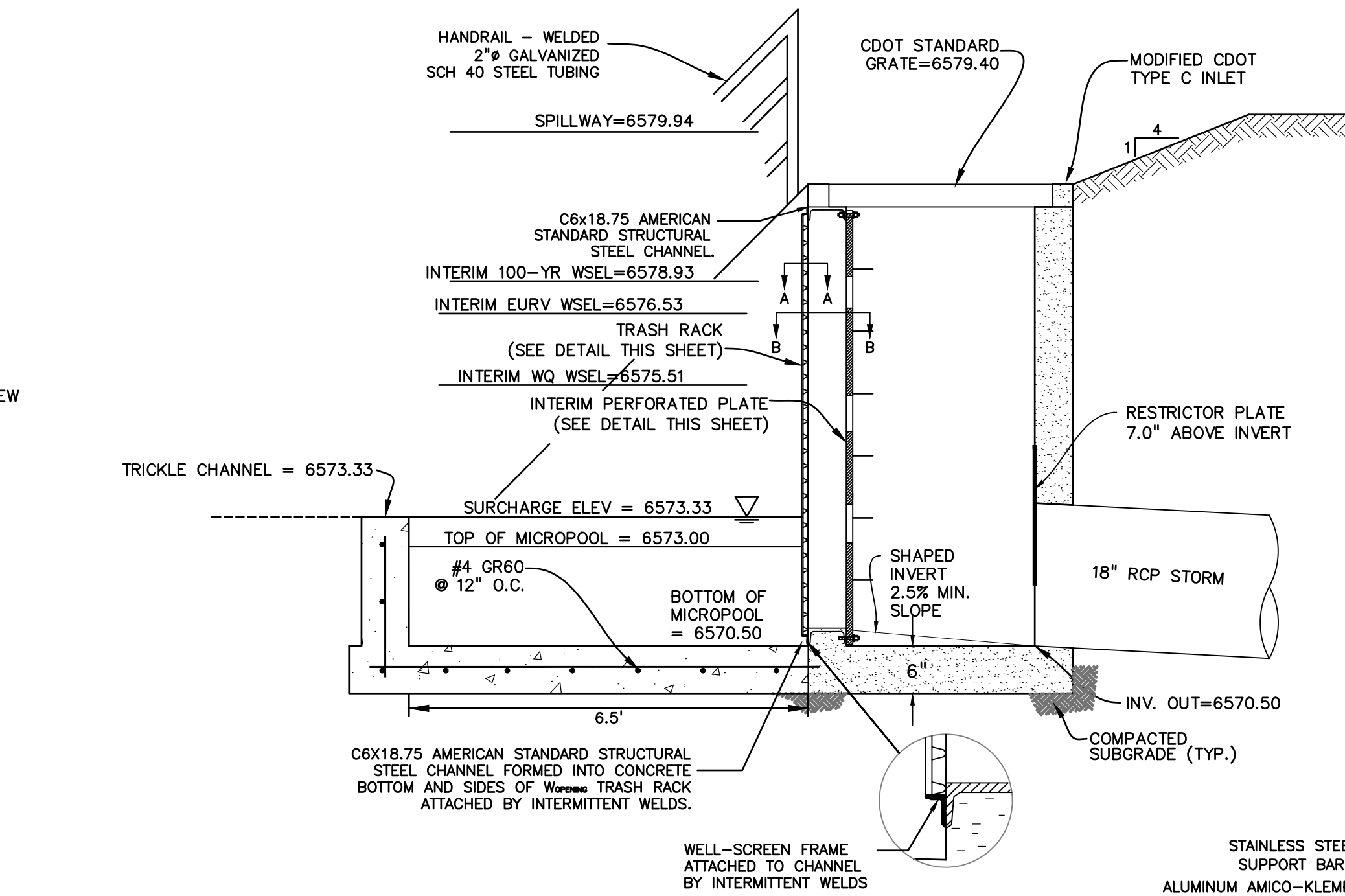
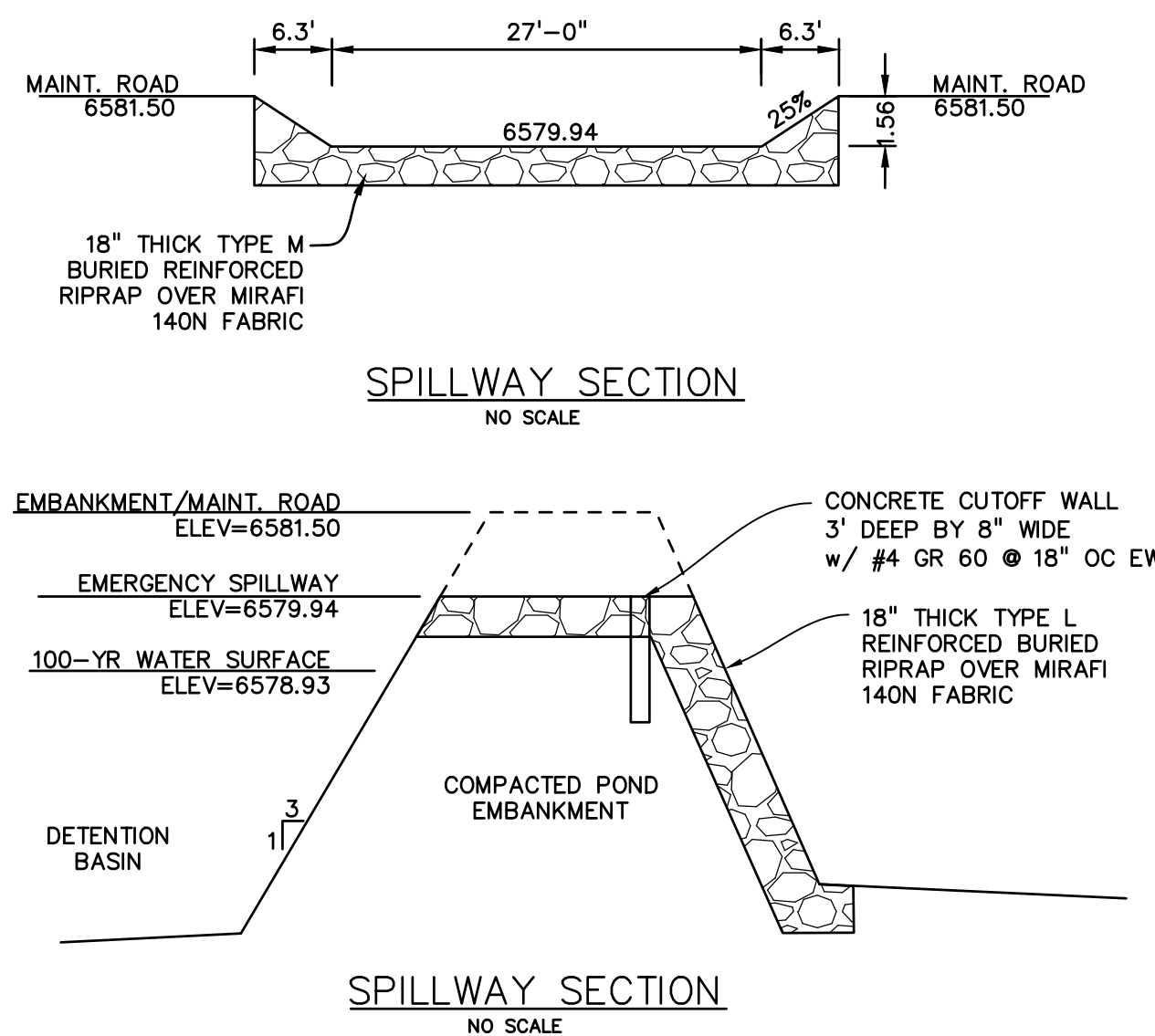

POND OUTLET PROFILE SECTION C-C  
NO SCALE

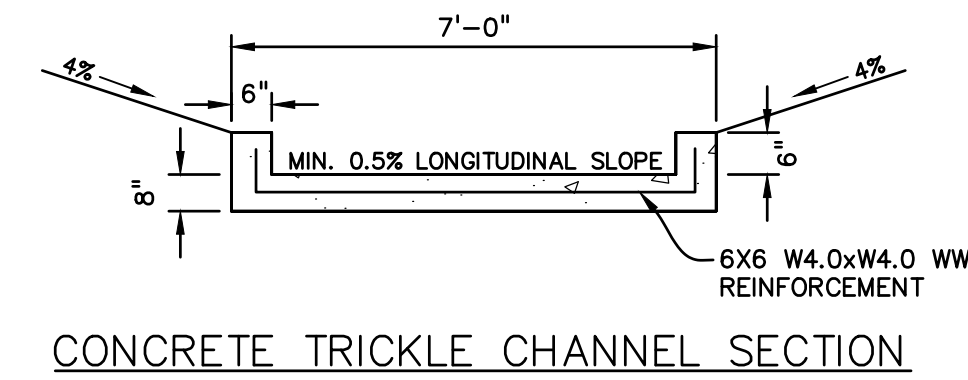

CONCRETE TRICKLE CHANNEL SECTION  
NO SCALE

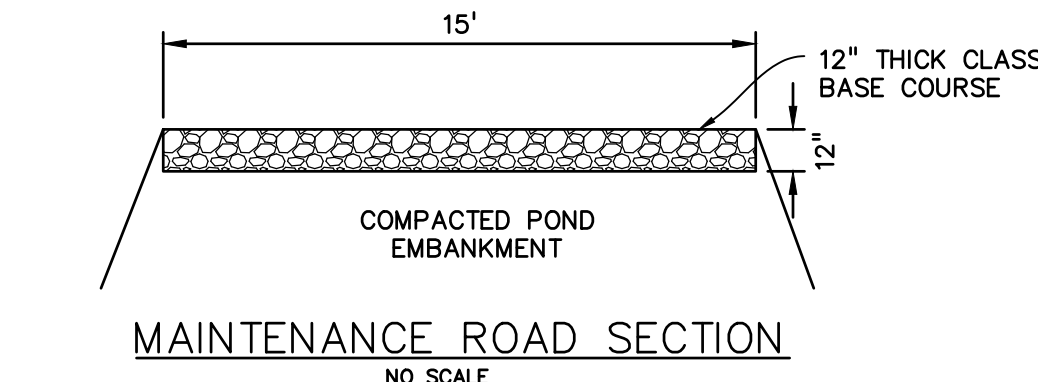

MAINTENANCE ROAD SECTION  
NO SCALE

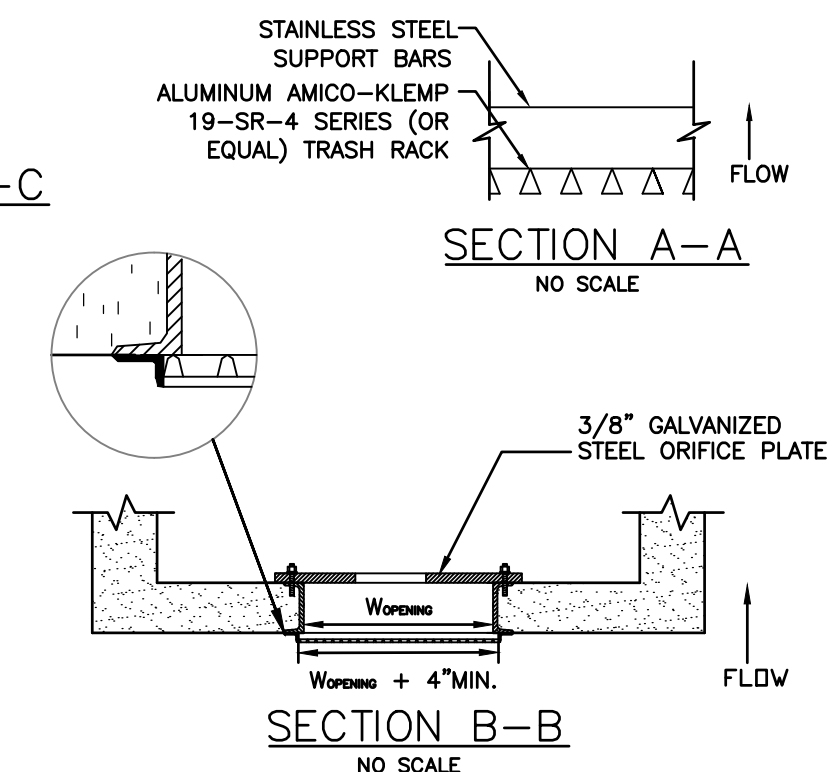

PERFORATED PLATE NOTES:

1. PROVIDE GASKET MATERIAL OR CAULK BETWEEN THE ORIFICE PLATE AND CONCRETE.
2. BOLT PLATE TO CONCRETE @ 12" MAX. ON CENTER. ORIFICE PLATE IS TO BE REMOVABLE.
3. ALL STEEL SURFACES ARE TO BE COATED WITH ZRC COLD GALVANIZING COMPOUND.

WQCV TRASH RACKS:

1. TRASH RACKS SHALL BE STAINLESS STEEL OR ALUMINUM AND SHALL BE ATTACHED BY INTERMITTENT WELDS ALONG THE EDGE OF THE MOUNTING FRAME.

GENERAL NOTES:

1. ALL EXTERIOR STEEL SHALL BE EITHER STAINLESS OR HOT DIPPED GALVANIZED

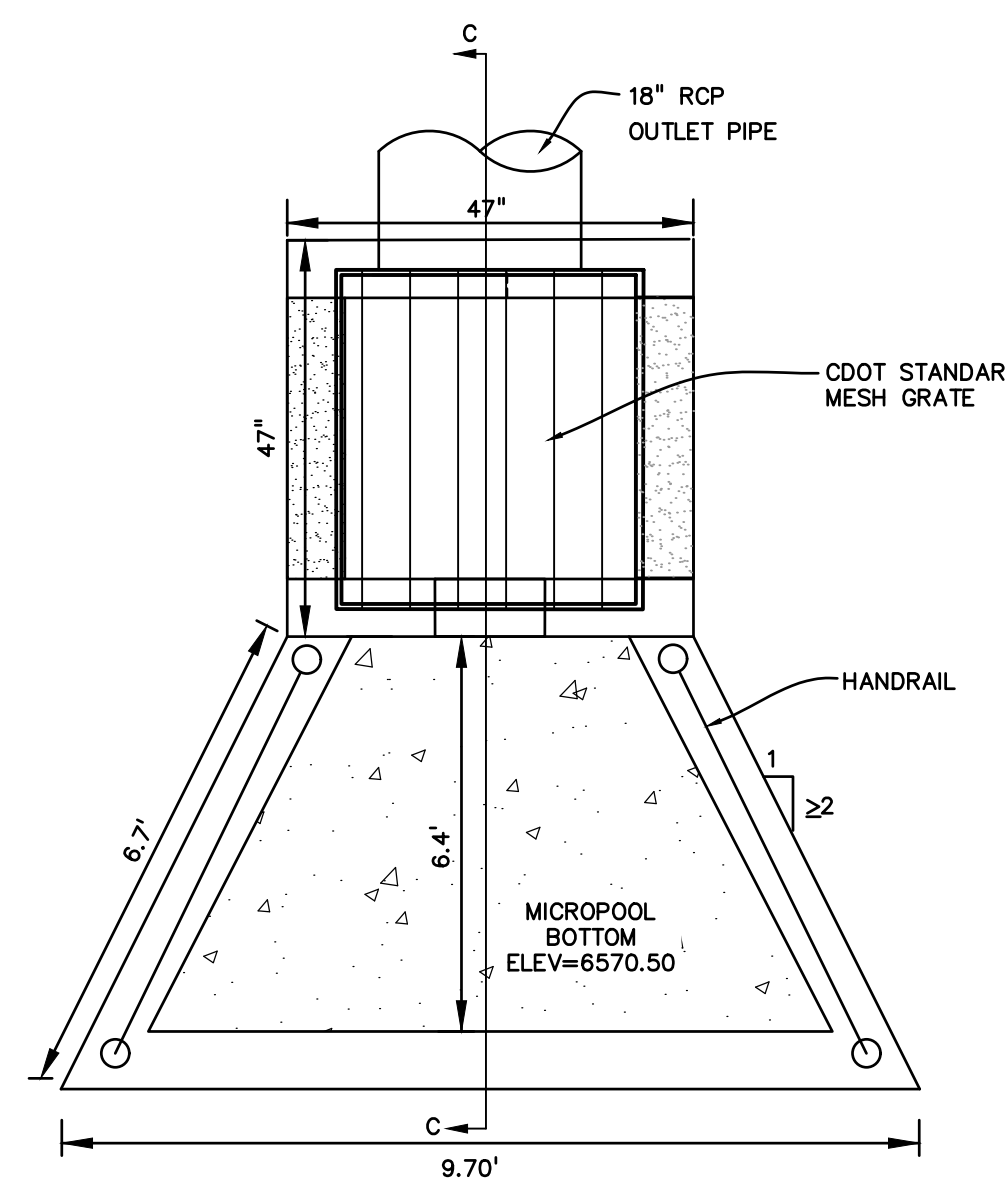

MICROPOND PLAN  
NO SCALE

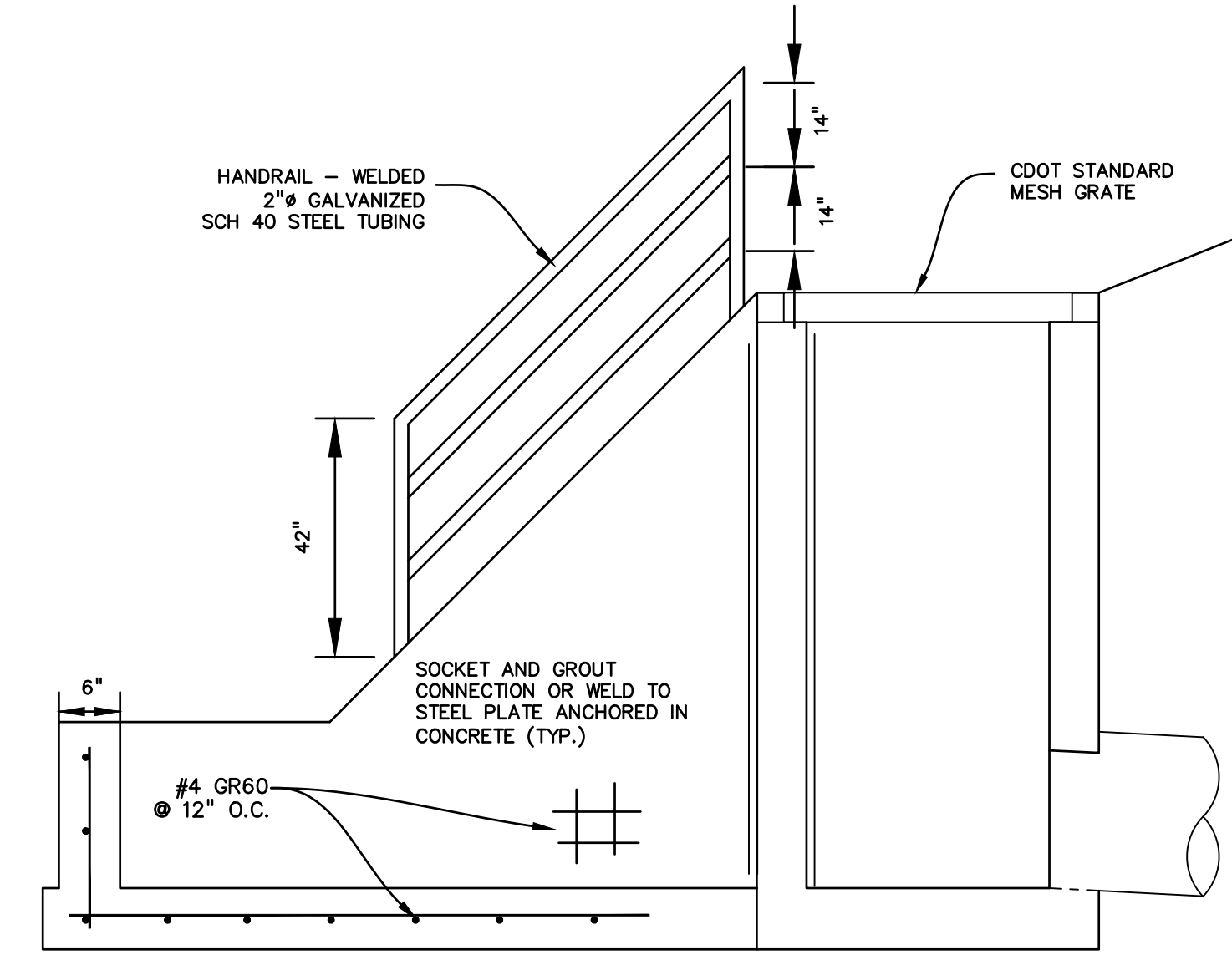

SECTION C-C  
NO SCALE

PREPARED BY:

DREXEL, BARRELL & CO.  
Engineers • Surveyors  
3 SOUTH 7TH STREET  
COLORADO SPGS, COLORADO 80905  
CONTACT: TIM D. McCONNELL, P.E.  
(719)260-0887  
BOULDER • COLORADO SPRINGS • GREELEY

CLIENT:

THE LANDHUIS  
COMPANY  
212 N. WAHSATCH AVE., #301  
COLORADO SPRINGS, CO 80903  
(719) 635-3200  
CONTACT: JEFF MARK

WINDERMERE  
GRADING & EROSION CONTROL  
N. MARKSHEFFEL ROAD  
EL PASO COUNTY, COLORADO

ISSUE	DATE
INITIAL ISSUE	2/21/19
LATEST ISSUE	2/7/22

DESIGNED BY: KGV  
DRAWN BY: KGV  
CHECKED BY: TDM  
FILE NAME: 21187-01PND1

PREPARED UNDER MY DIRECT  
SUPERVISION FOR AND ON  
BEHALF OF  
DREXEL, BARRELL & CO.



DRAWING SCALE:  
HORIZONTAL: N/A  
VERTICAL: N/A

SOUTH POND  
INTERIM  
OUTLET DETAILS

PROJECT NO. 21187-01CSCV  
DRAWING NO.

PD-2

SHEET: 9 OF 10

COUNTY FILE NO.: SF2126



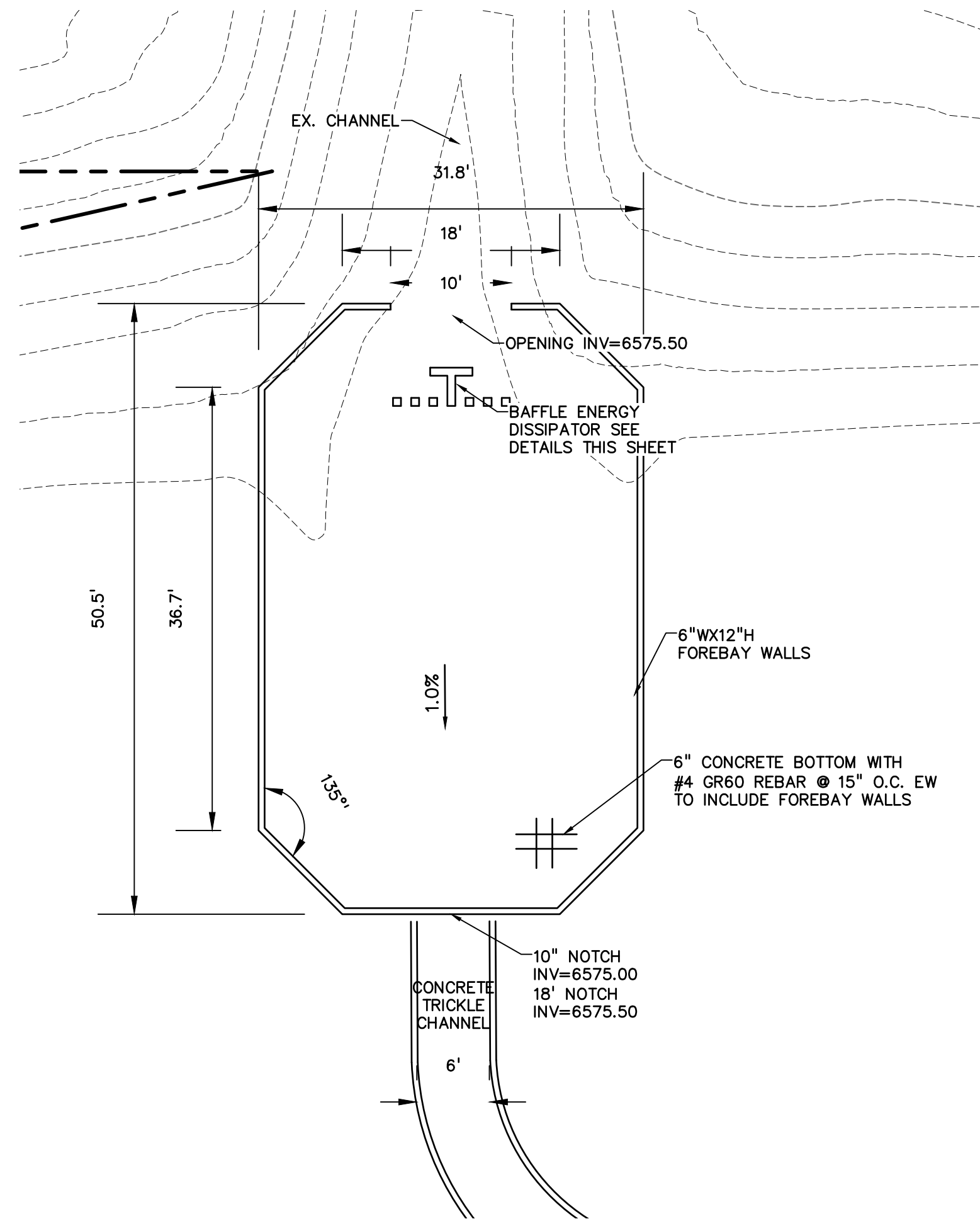

NORTH POND NORTH FOREBAY  
SCALE: 1"=10'

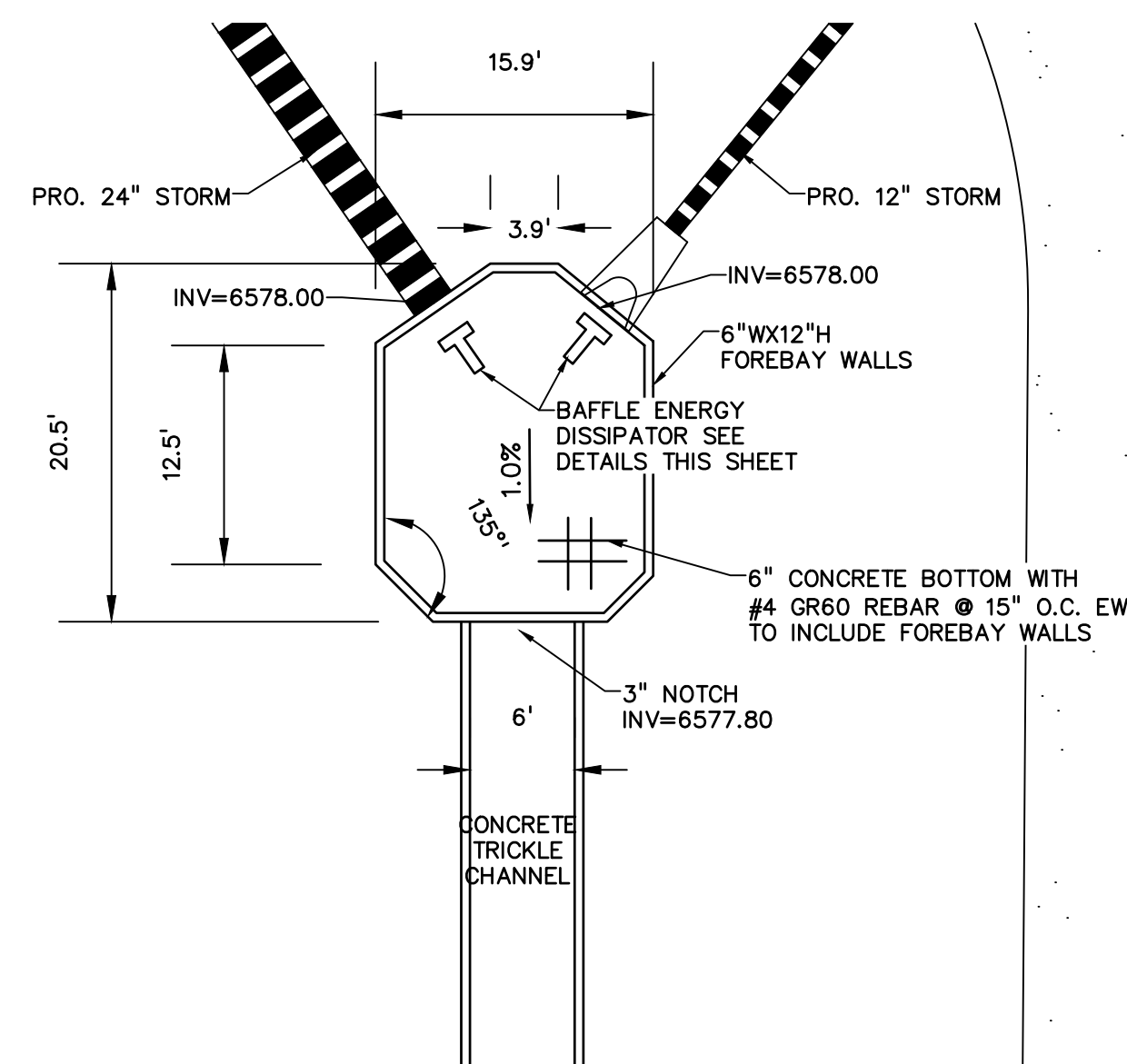

SOUTH POND FOREBAY  
SCALE: 1"=10'

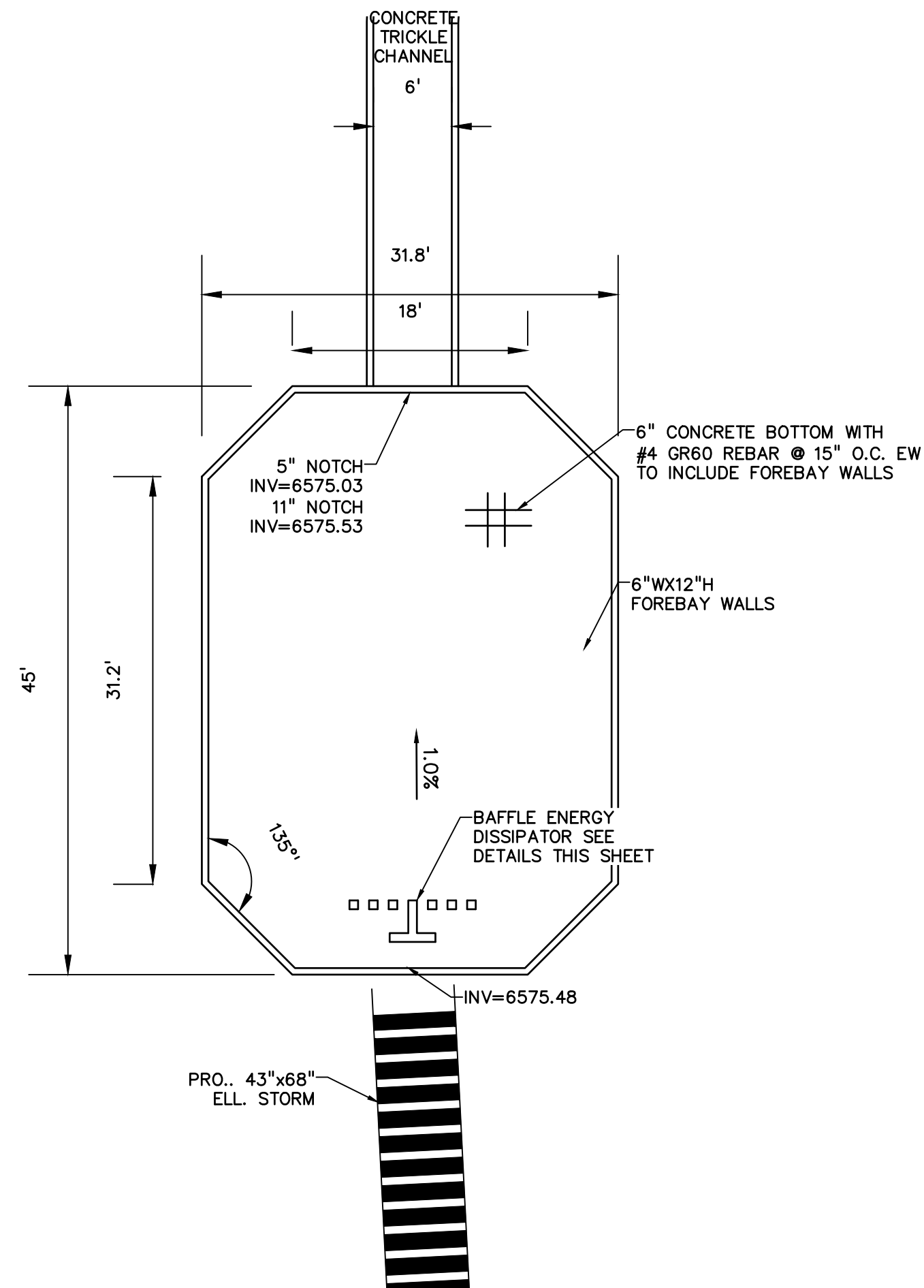

NORTH POND SOUTH FOREBAY  
SCALE: 1"=10'

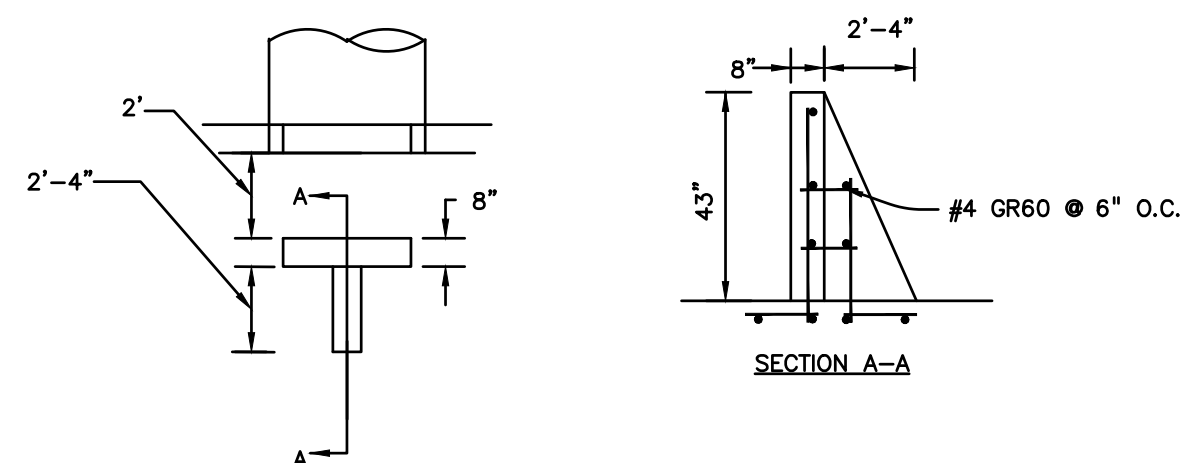

NORTH FOREBAY BAFFLE ENERGY DISSIPATORS  
NO SCALE

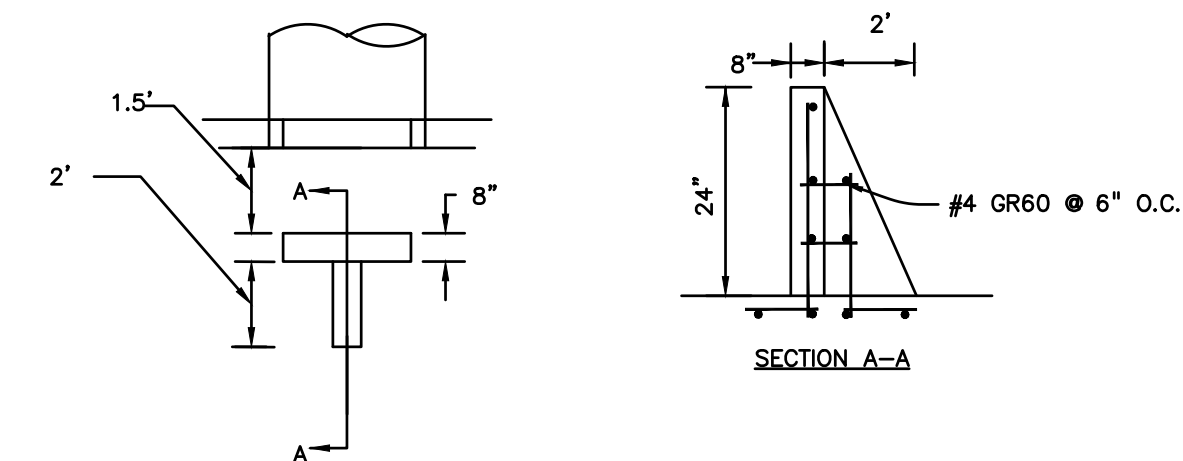

SOUTH FOREBAY BAFFLE ENERGY DISSIPATORS  
NO SCALE

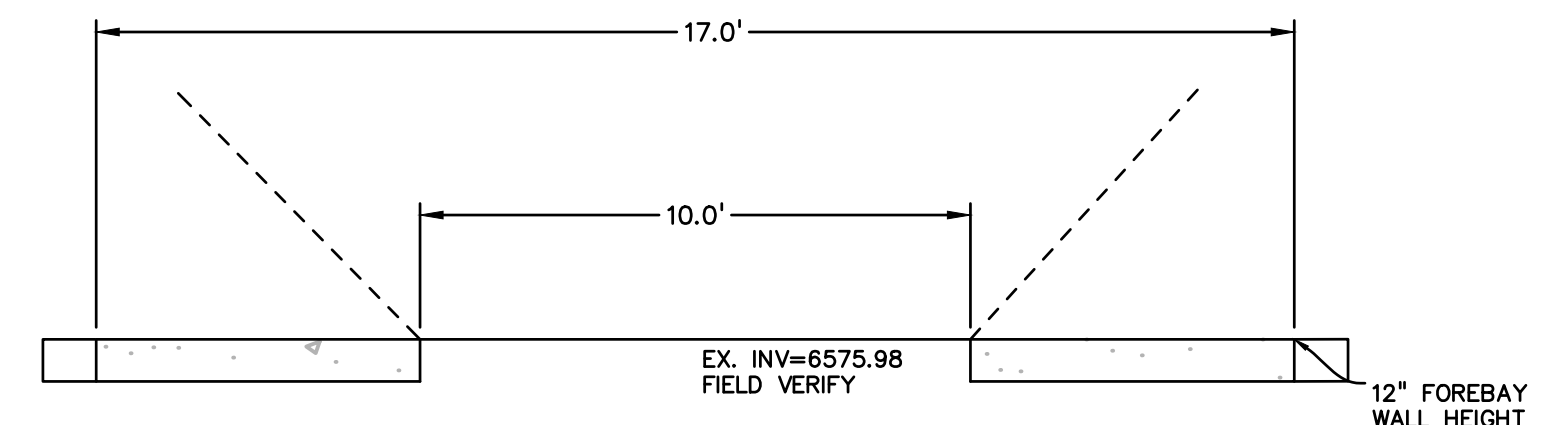

NORTH POND NORTH FOREBAY HEADWALL  
NO SCALE

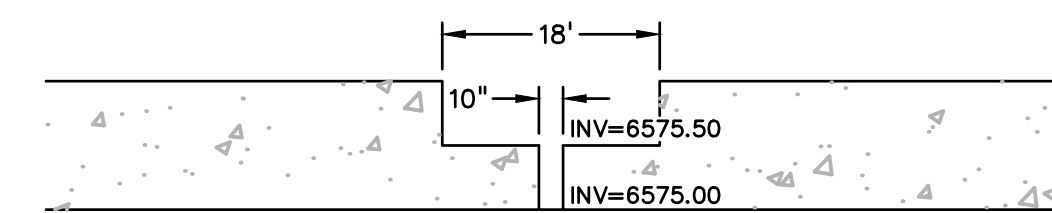

NORTH POND NORTH FOREBAY NOTCH  
NO SCALE

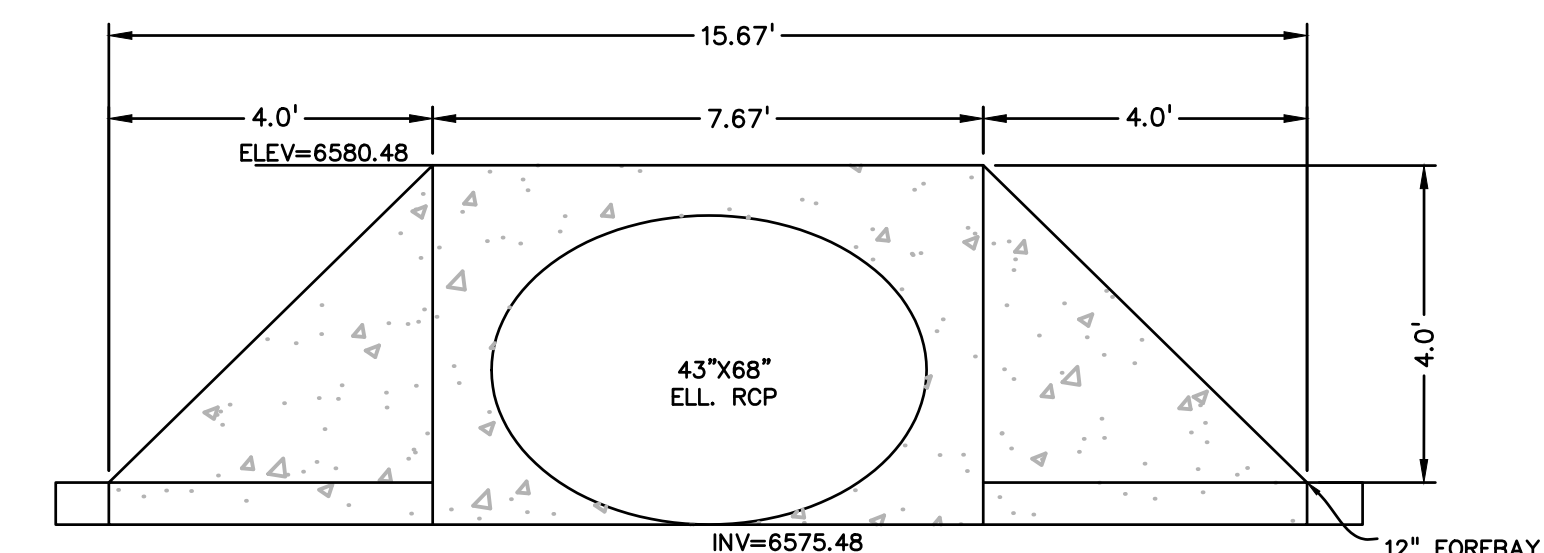

NORTH POND SOUTH FOREBAY HEADWALL  
NO SCALE

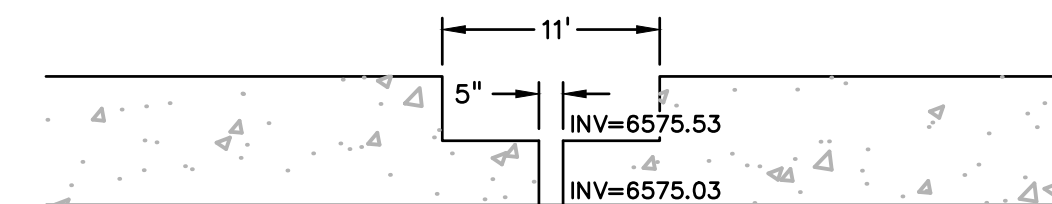

NORTH POND SOUTH FOREBAY NOTCH  
NO SCALE

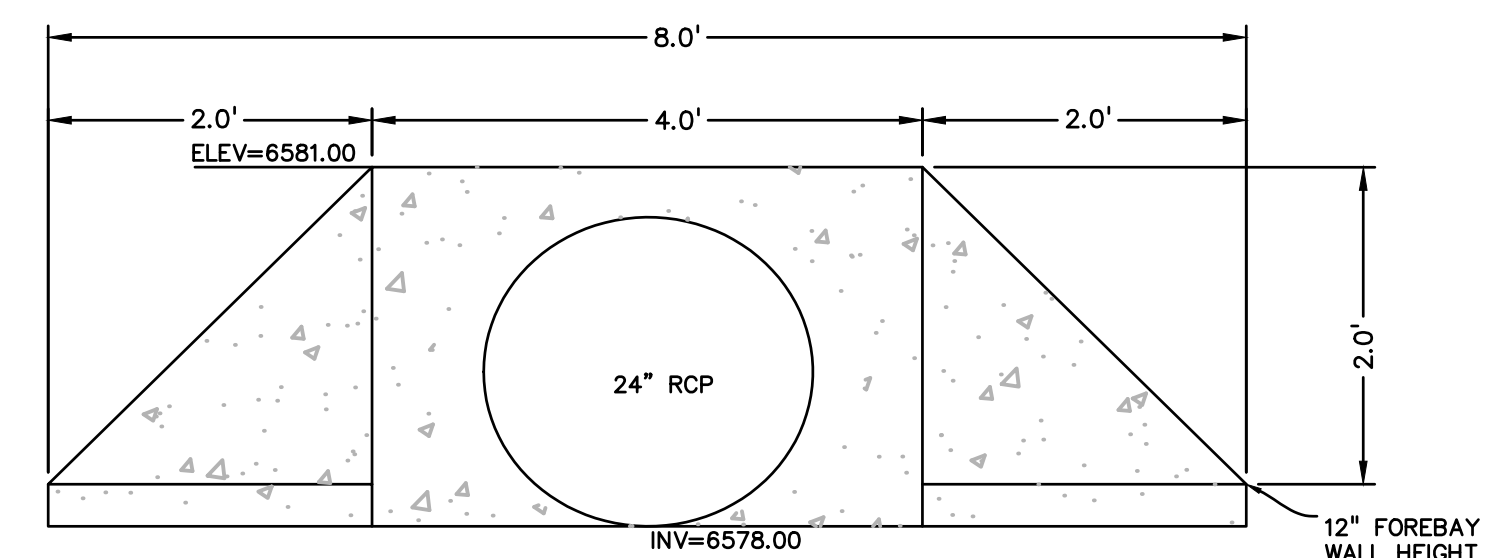

SOUTH POND FOREBAY HEADWALL  
NO SCALE

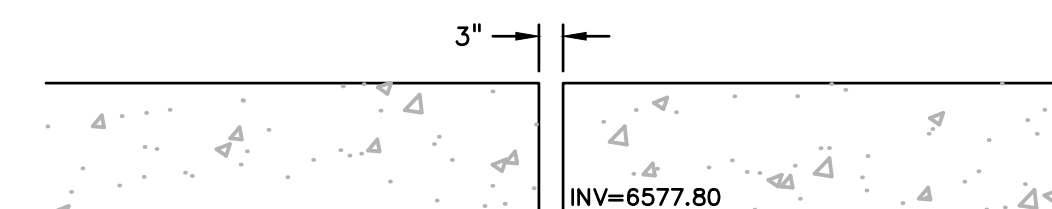

SOUTH POND FOREBAY NOTCH  
NO SCALE

PREPARED BY:

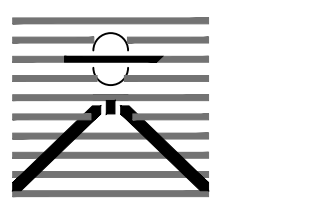

DREXEL, BARRELL & CO.  
Engineers-Surveyors  
3 SOUTH 7TH STREET  
COLORADO SPGS, COLORADO 80905  
CONTACT: TIM D. McCONNELL, P.E.  
(719)260-0887  
BOULDER • COLORADO SPRINGS • GREELEY

CLIENT:



212 N. WAHSATCH AVE., #301  
COLORADO SPRINGS, CO 80903  
(719) 635-3200  
CONTACT: JEFF MARK

WINDERMERE  
GRADING & EROSION CONTROL  
N. MARKSHEFFEL ROAD  
EL PASO COUNTY, COLORADO

ISSUE	DATE
INITIAL ISSUE	2/21/19
LATEST ISSUE	2/7/22

DESIGNED BY:	KGV
DRAWN BY:	KGV
CHECKED BY:	TDM
FILE NAME:	21187-01FB

PREPARED UNDER MY DIRECT  
SUPERVISION FOR AND ON  
BEHALF OF  
DREXEL, BARRELL & CO.



DRAWING SCALE:  
HORIZONTAL: N/A  
VERTICAL: N/A

FOREBAY  
DETAILS

PROJECT NO. 21187-01CSCV  
DRAWING NO.

FB

SHEET:10 OF 10

COUNTY FILE NO.: SF2126