

EXISTING
WALL HATCH
NEW WORK/
UTILITY EASEMENT
ACCESS/UTILITY
EASEMENT
HYBRID CABLE/SOCK
DC POWER
FIBER
ANTENNAS
RR/HBBU
LEASE AREA
EXISTING
EASEMENT
PENETRATIONS

SITE NOTES:
1. SITE WILL REQUIRE AN ACCESS PERMIT. PERMIT CAN BE OBTAINED FROM THE EL PASO PLANNING AND COMMUNITY DEVELOPMENT DEPARTMENT, AND CAN BE APPLIED FOR ONLINE.

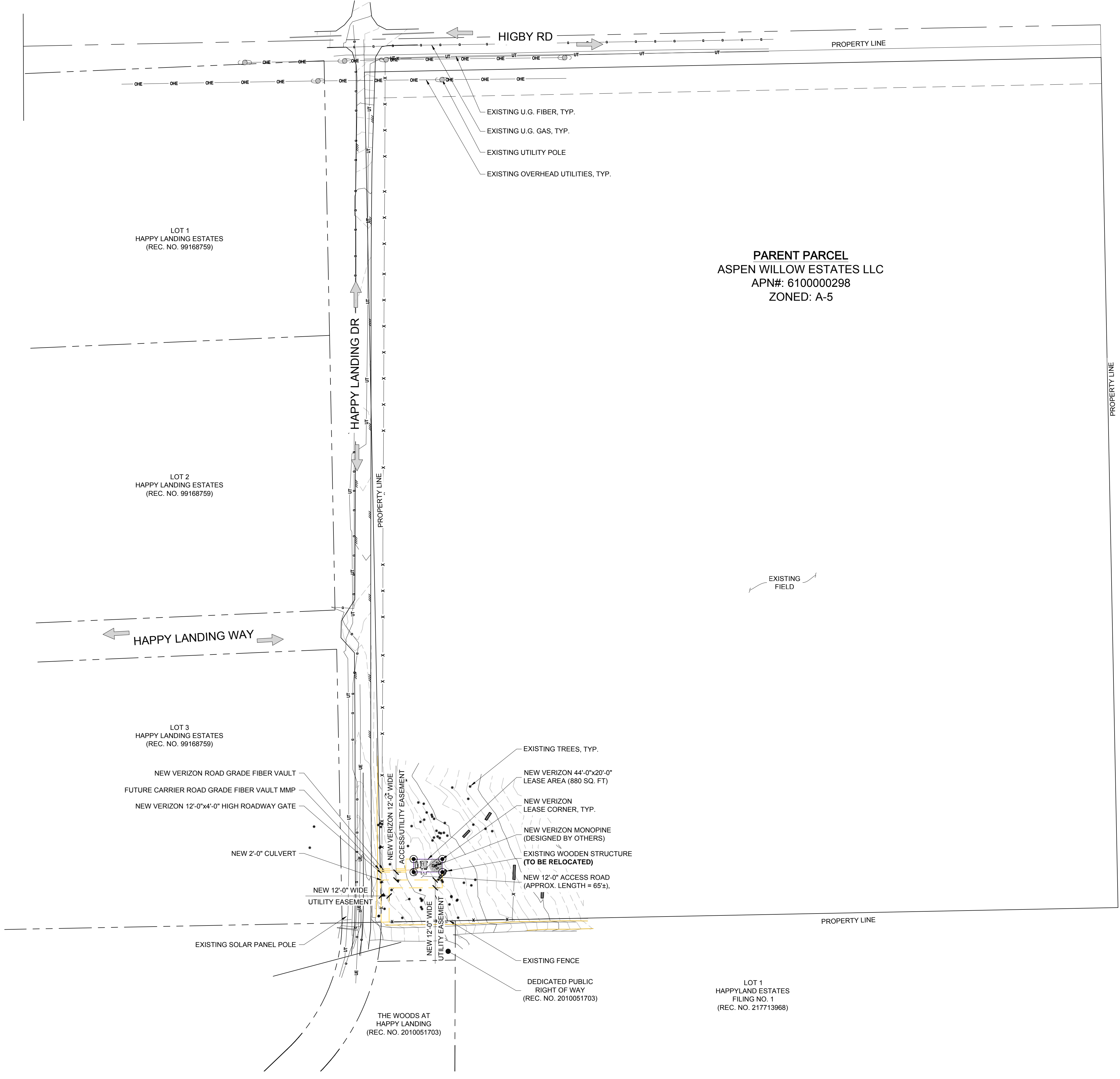

SITE PLAN
SCALE: 1" = 80'-0"
NORTH

80'-0" 0 80'-0"
48' 16' 80'-0"
SCALE: 1" = 80'-0"

SETBACK TABLE:

	TOWER BASE TO PARENT PROPERTY LINE	LEASE BOUNDARY TO PARENT PROPERTY LINE
NORTH	~1237'-0"	~1227'-0"
EAST	~1043'-0"	~1033'-0"
SOUTH	~85'-0"	~75'-0"
WEST	~85'-0"	~51'-0"

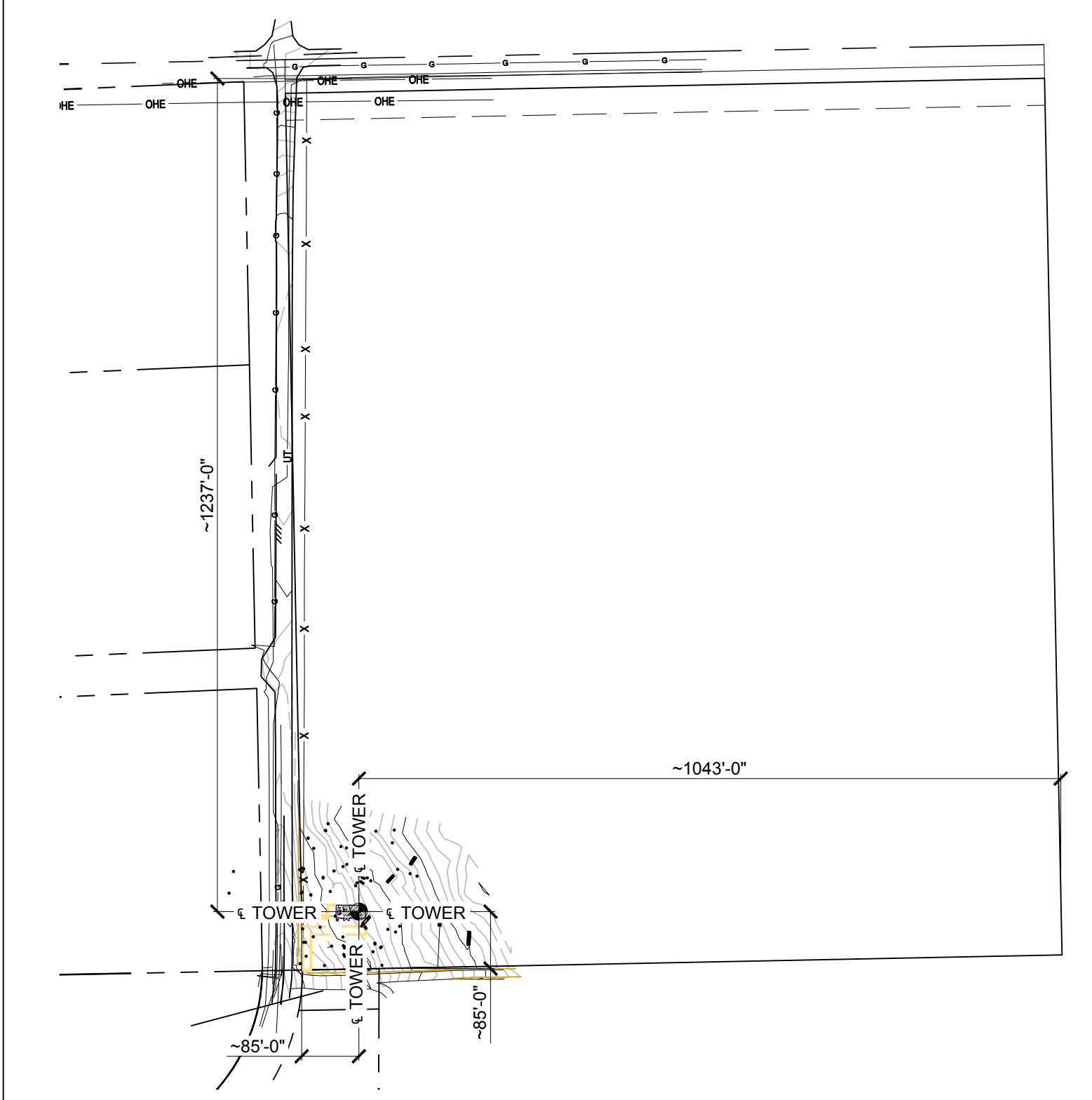

SETBACK SITE PLAN
SCALE: 1" = 200'-0"
NORTH

200'-0" 0 200'-0"
120' 40' 200'-0"
SCALE: 1" = 200'-0"

APPROVED FOR LEASING/ZONING

THESE DRAWINGS AND SURVEYS ARE COPYRIGHT PROTECTED AND THE SOLE PROPERTY OF J5 INFRASTRUCTURE PARTNERS, LLC AND PRODUCED FOR THE USE OF OUR CLIENT. ANY REPRODUCTION OR USE OF THE INFORMATION CONTAINED WITHIN SAID DOCUMENTS IS PROHIBITED WITHOUT THE WRITTEN CONSENT OF J5 INFRASTRUCTURE PARTNERS.

DESIGNED FOR:

verizon

3131 SOUTH VAUGHN WAY, SUITE 550
AURORA, COLORADO 80014

DESIGNED BY:

J5 INFRASTRUCTURE PARTNERS

PROJECT NAME: **CSP HIGBY (ALT A) NEW MONOPINE (OVERALL HEIGHT: 75'-0" A.G.L.) RAWLAND COMMUNICATION SITE**

PROJECT ADDRESS: **1480 EAST HIGBY ROAD MONUMENT, COLORADO 80132 EL PASO COUNTY**

SHEET TITLE: **SITE PLAN & SETBACK SITE PLAN**

REV	DESCRIPTION	DATE	BY	CHK
0	APPROVED FOR LEASING & ZONING	01/02/20	MKR	-

SAVE DATE: 1/2/2020 8:38 AM SHEET NUMBER: **Z1**

EXISTING WALL HATCH NEW WORK/ UTILITY EASEMENT ACCESS/UTILITY EASEMENT HYBRID CABLE/SOAK DC POWER FIBER ANTENNAS RRH/BBU LEASE AREA EXISTING EASEMENT PENETRATIONS

- SITE NOTES:**
- PRIOR TO EXCAVATION, CONTRACTOR SHALL CHECK THE AREA FOR UNDERGROUND FACILITIES.
 - GRADE ENTIRE COMPOUND UP 6" ABOVE FINISHED GRADE PRIOR TO INSTALLING 4" OF 3/4" CRUSHED ROCK.
 - NEW MONOPINE SHALL BE DESIGNED WITH CAPACITY TO SUPPORT (2) ADDITIONAL CARRIERS. (BY OTHERS)
 - (1) FUTURE VERIZON MICROWAVE ANTENNA NOT SHOWN FOR CLARITY. (2) FUTURE CARRIERS NOT SHOWN FOR CLARITY.
 - MONOPINE TO HAVE HIGH BRANCH DENSITY, BARK CLADDING FROM BOTTOM OF BRANCHES TO BASE OF POLE WITH REST OF POLE PAINTED BROWN.
 - EXISTING BARBLESS WIRE FENCE AND ALL ASSOCIATED PARTS TO BE REMOVED AND REPLACED WITH A NEW ROADWAY GATES, CONTRACTOR TO TIE EXISTING BARBLESS WIRE FENCE TO NEW ROADWAY GATE PASTS.

PARENT PARCEL
ASPEN WILLOW ESTATES LLC
APN#: 6100000298
ZONED: A-5

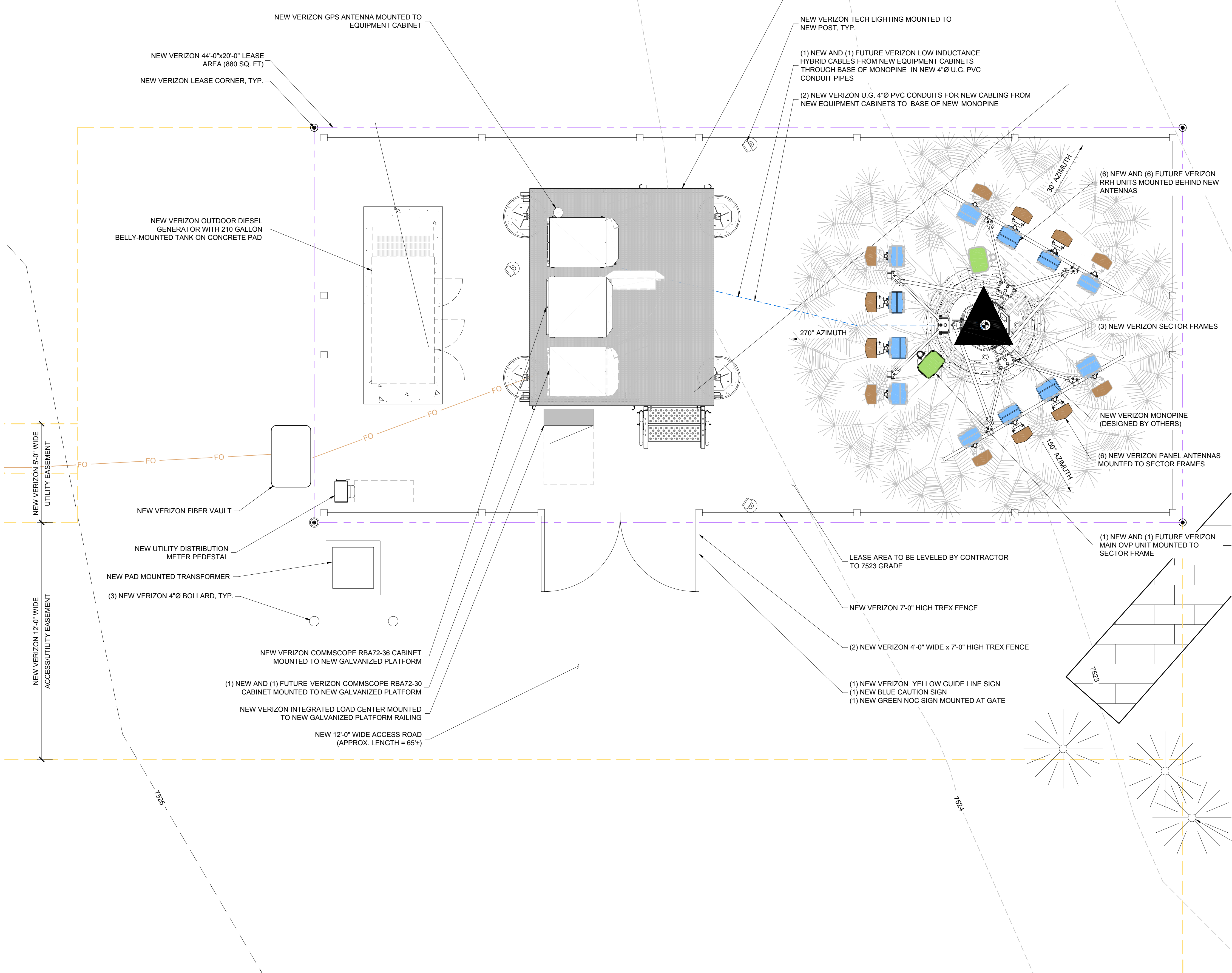

ENLARGED SITE PLAN
SCALE: 3/8" = 1'-0"
NORTH

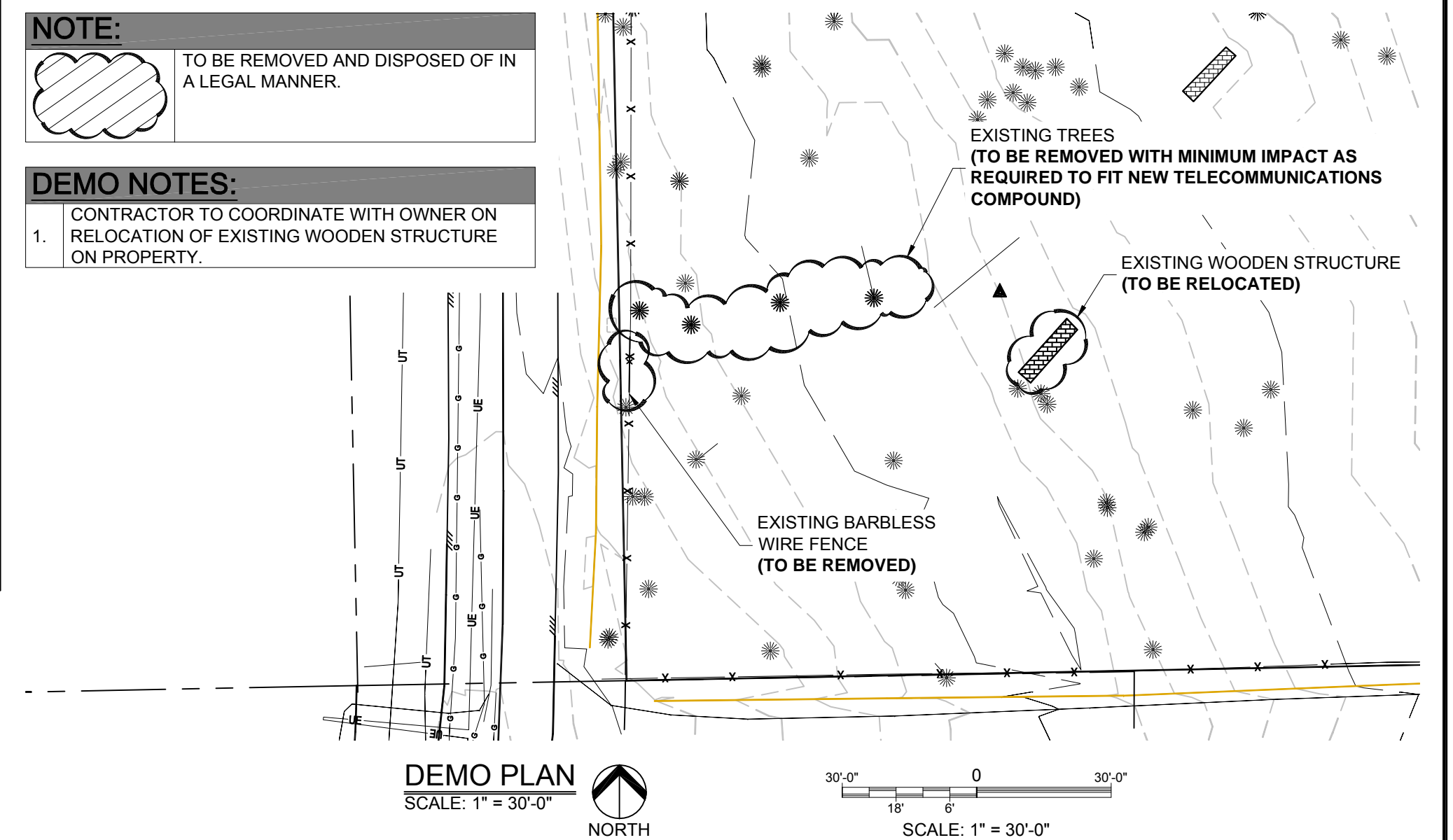
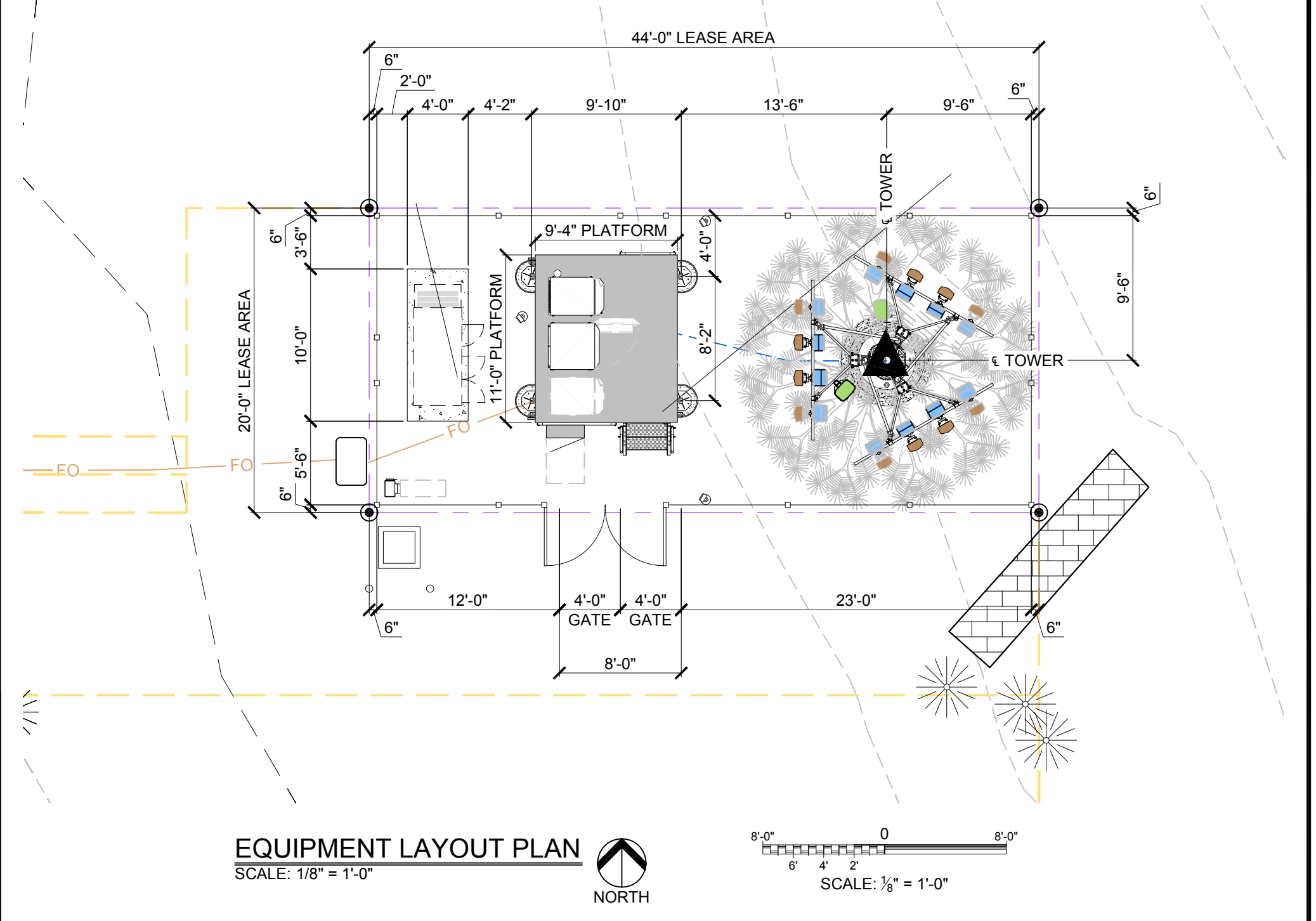

THESE DRAWINGS AND SURVEYS ARE COPYRIGHT PROTECTED AND THE SOLE PROPERTY OF J5 INFRASTRUCTURE PARTNERS, LLC AND PRODUCED FOR THE USE OF OUR CLIENT. ANY REPRODUCTION OR USE OF THE INFORMATION CONTAINED WITHIN SAID DOCUMENTS IS PROHIBITED WITHOUT THE WRITTEN CONSENT OF J5 INFRASTRUCTURE PARTNERS.

DESIGNED FOR:

verizon
3131 SOUTH VAUGHN WAY, SUITE 550
AURORA, COLORADO 80014

DESIGNED BY:

J5 INFRASTRUCTURE PARTNERS

PROJECT NAME:

CSP HIGBY (ALT A)
NEW MONOPINE
(OVERALL HEIGHT: 75'-0" A.G.L.)
RAWLAND COMMUNICATION SITE

PROJECT ADDRESS:

1480 EAST HIGBY ROAD
MONUMENT, COLORADO 80132
EL PASO COUNTY

SHEET TITLE:

ENLARGED SITE PLAN
&
EQUIPMENT LAYOUT PLAN

REV	DESCRIPTION	DATE	BY	CHK
0	APPROVED FOR LEASING & ZONING	01/02/20	MKR	-

SAVE DATE: 1/2/2020 8:38 AM

SHEET NUMBER: Z2

APPROVED FOR LEASING/ZONING