

18420 MERIDIAN ROAD
 NORTH HALF, NORTHWEST QUARTER,
 NORTHWEST QUARTER, SECTION 18,
 T.11 S., R.64 WEST OF 6TH P.M.
 ZONE: RRS
 PARCEL # 41000 00 42.
 PROPOSED DWELLING FOR EXTENDED
 FAMILY USE.
 ADD 21535

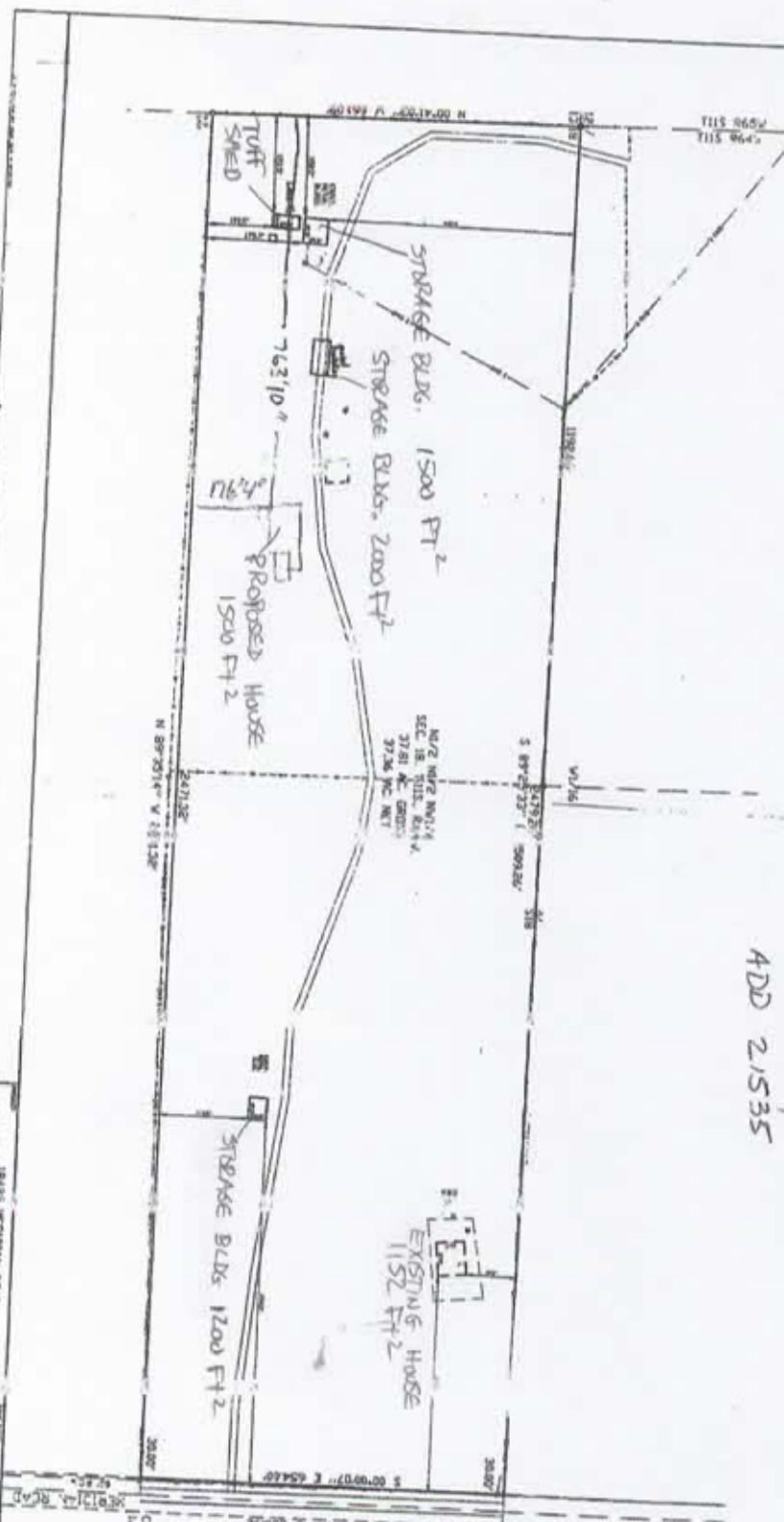

Scale 1" = 100'

- LEGEND**
- 1. BOUNDARY OF SURVEY
 - 2. EXISTING BUILDING
 - 3. PROPOSED BUILDING
 - 4. PROPOSED DRIVE
 - 5. PROPOSED FENCE



SITE PLAN

1/4 SEC. 18, N1/2, E1/4, S1/2, SEC. 18, T.11 S., R.64 W.
 C. 1/4 AC. CONT.

N1/2, N1/2, N1/4
 SEC. 18, T.11 S., R.64 W.
 37.81 AC. CONT.
 37.26 AC. NET

STORAGE BLDG. 1200 FT²

EXISTING HOUSE
 1152 FT²

PROPOSED HOUSE
 1500 FT²

STORAGE BLDG. 2000 FT²

STORAGE BLDG. 1500 FT²

TUFF SHED