

BBU/RRH HYBRID & COAX CABLES
MW/FIBER EQ.
OVP/ELEC. EQ.
ACCESS/UTILITY EASEMENT
GEN. CONST./UTILITY EASEMENT
LEASE AREA
ANTENNAS
PENETRATIONS

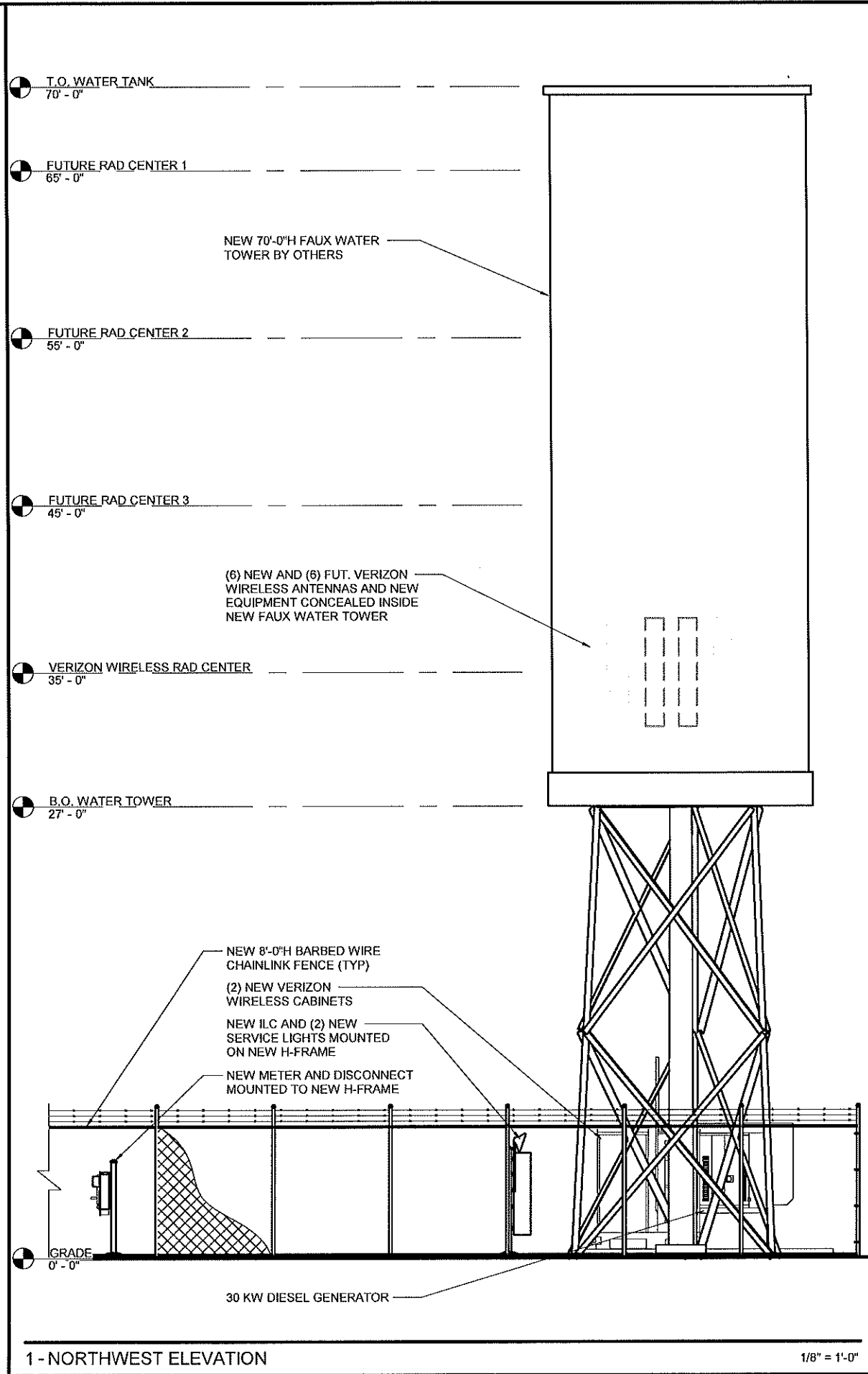
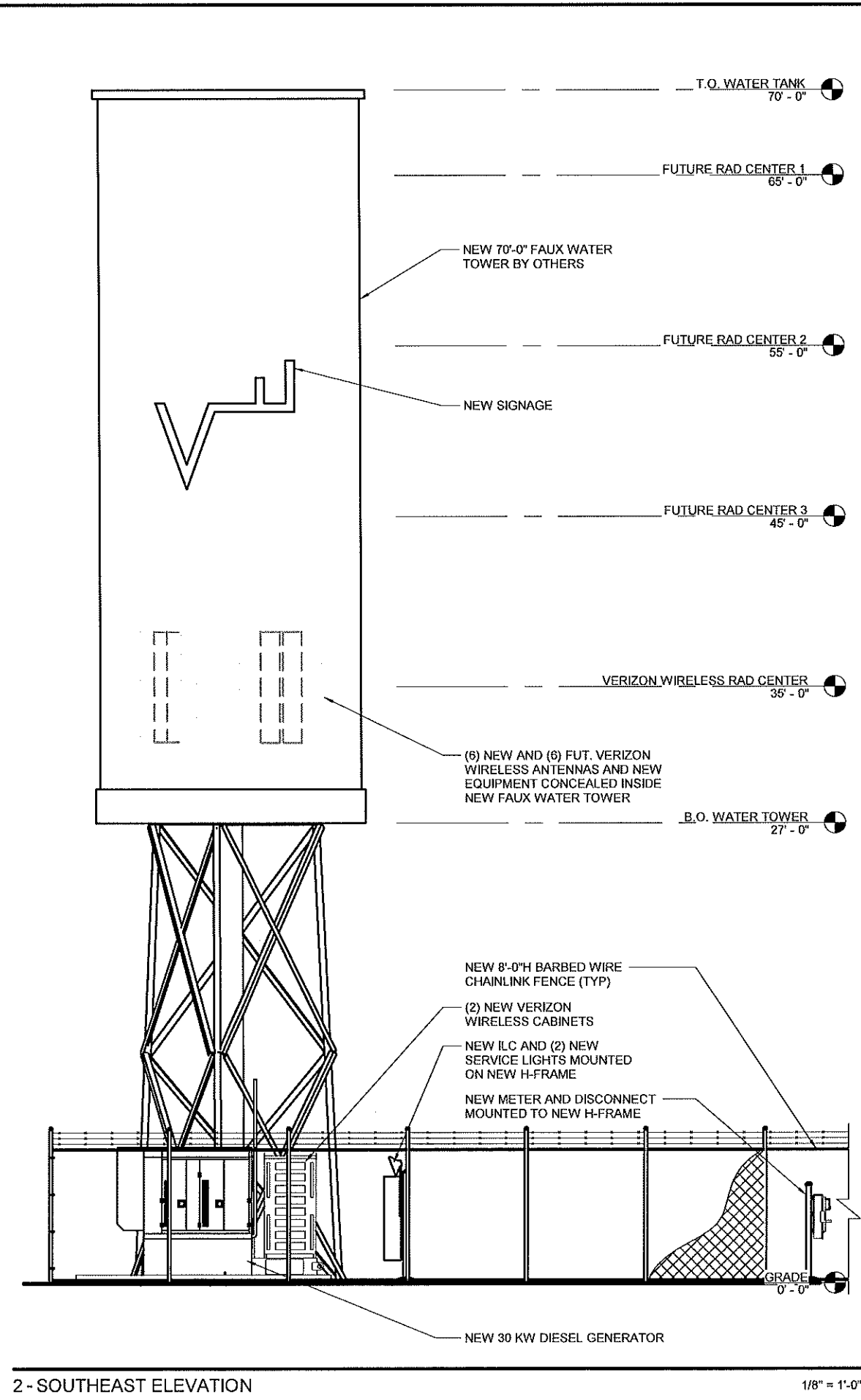

VERIZON WIRELESS SERVICES
3131 S. VAUGHN WAY, SUITE 550
AURORA, CO 80014

PROJECT INFORMATION
SITE NAME

CSP BIG JOHNSON

6155 FOUNTAIN VALLEY SCHOOL RD
COLORADO SPRINGS, CO 80915

HORIZON TOWER, LLC

TOWER SITE NAME
FOUNTAIN VALLEY

SITE I.D.
C04714T

CONSULTANT

| | | | |
|---|----------|-----------------|-----|
| A | 11/19/18 | CONCEPT | MAD |
| B | 01/10/19 | CLIENT COMMENTS | NAC |
| O | 01/30/19 | 2D ISSUE | SGP |

1st REVIEW SPG 2nd REVIEW NAC

CHARLES STECKLY

ARCHITECTURE

5935 SOUTH ZANG STREET, SUITE 280
LITTLETON, COLORADO 80127
OFFICE: 303.932.9974

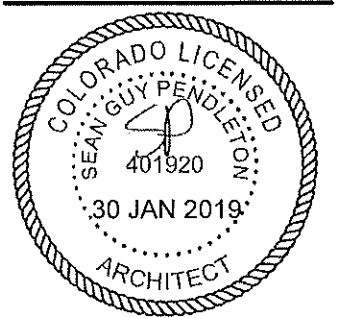

ELEVATIONS

A3.0

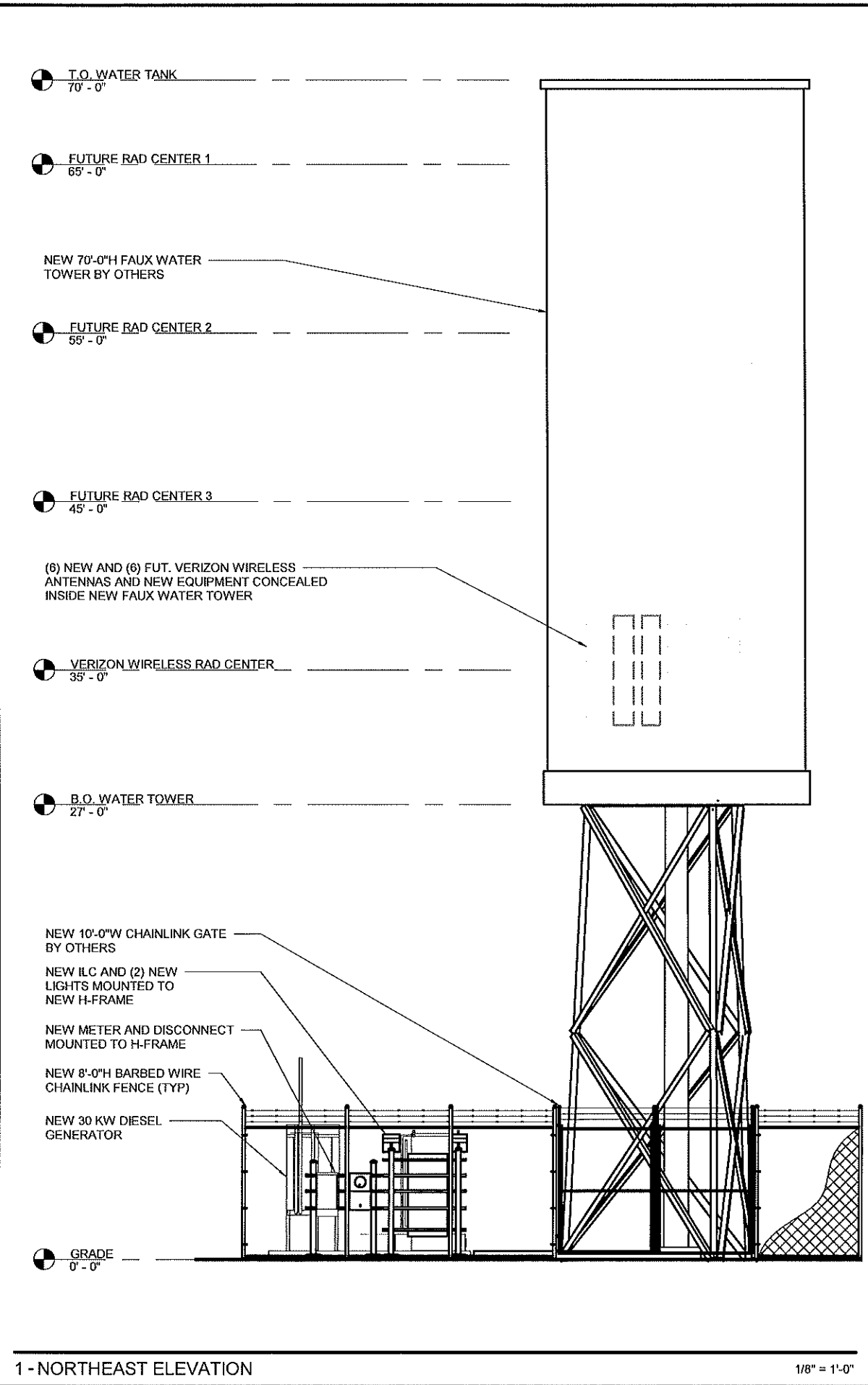
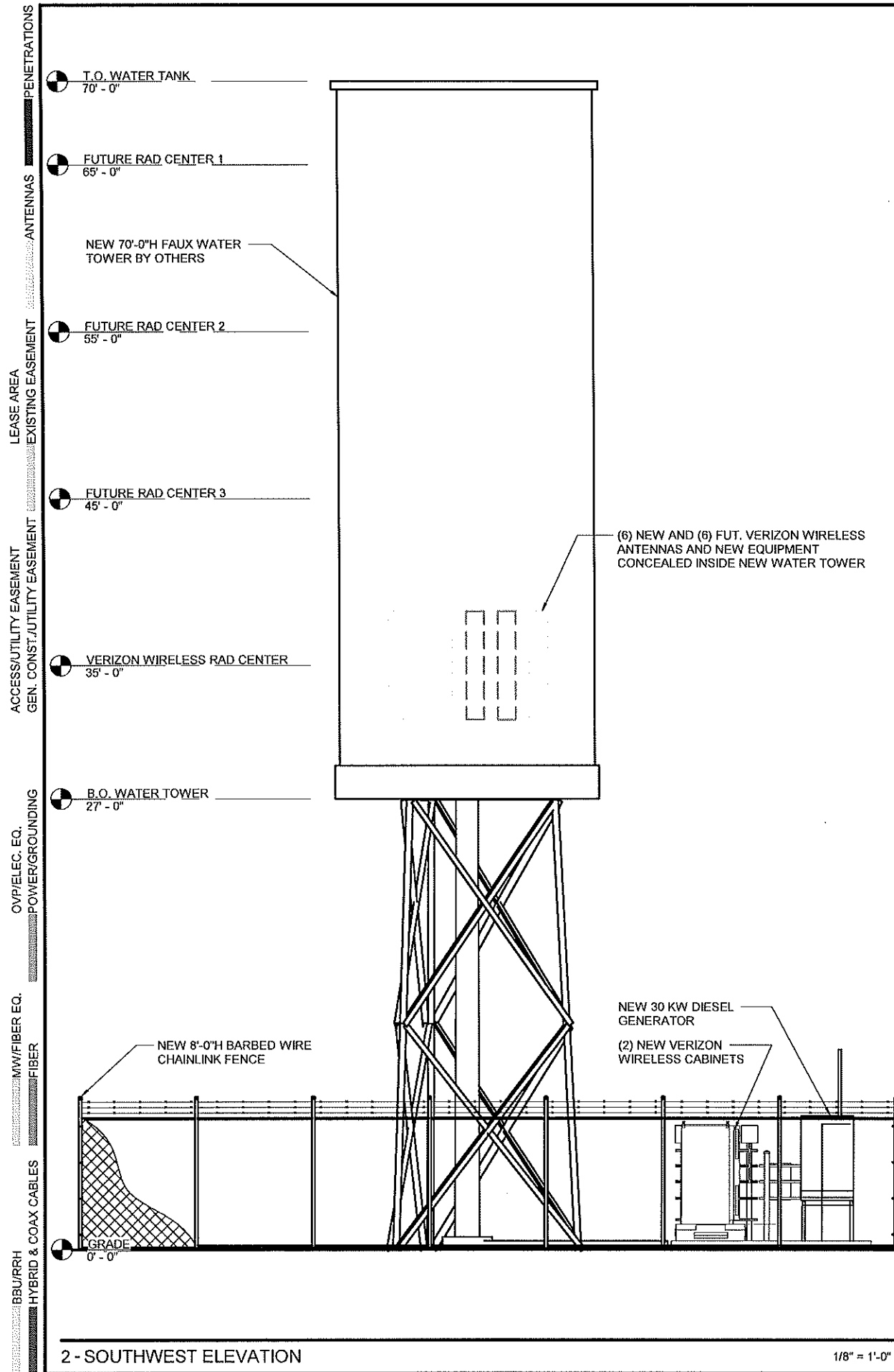

verizon

VERIZON WIRELESS SERVICES
3131 S. VAUGHN WAY, SUITE 550
AURORA, CO 80014

PROJECT INFORMATION
SITE NAME

CSP BIG JOHNSON

6155 FOUNTAIN VALLEY SCHOOL RD
COLORADO SPRINGS, CO 80915

HORIZON TOWER, LLC

TOWER SITE NAME
FOUNTAIN VALLEY

SITE I.D.
C04714T

CONSULTANT

| | | |
|---|--------------------------|-----|
| A | 11/19/18 CONCEPT | MAD |
| B | 01/10/19 CLIENT COMMENTS | NAC |
| D | 01/30/19 ZD ISSUE | SGP |

1st REVIEW SPG 2nd REVIEW NAC

**CHARLES
STECKLY**

ARCHITECTURE

5935 SOUTH ZANG STREET, SUITE 280
LITTLETON, COLORADO 80127
OFFICE: 303.932.9974

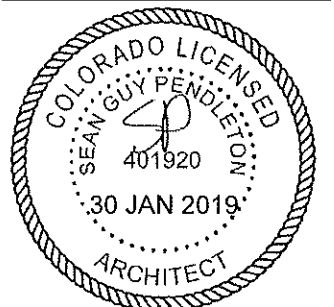

ELEVATIONS

A3.1