

**JOHN DAVIS
DESIGN GROUP**

**ARCHITECTS
INTERIORS
PLANNERS**

176 TALAMINE COURT
SUITE 100
COLORADO SPRINGS,
COLORADO 80907
P 719/528-1177
F 719/444-8409

DO NOT SCALE
DRAWINGS FOR
CONSTRUCTION
PURPOSES

THESE DRAWINGS ARE THE PROPERTY OF
JDDG ARCHITECTS. THEY SHALL BE USED
FOR THE SOLE PURPOSE OF CONSTRUCTING
THIS PROJECT. THEY SHALL NOT BE
REPRODUCED AND USED FOR THE PURPOSE
OF CONSTRUCTION DOCUMENTS FOR ANY
OTHER PROJECTS.

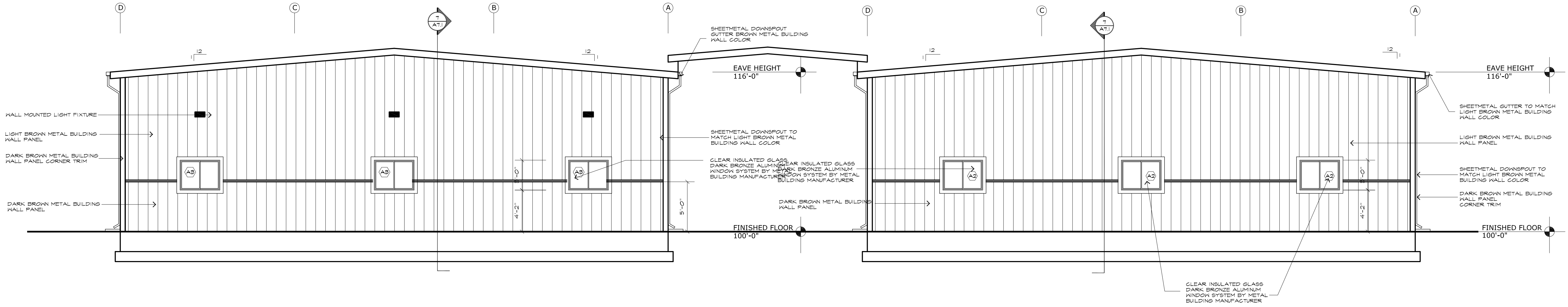

**NO
PROPOSED
SIGNAGE**

7 SOUTH ELEVATION - BUILDING "B"
A4.1 SCALE: 3/16"=1'-0"

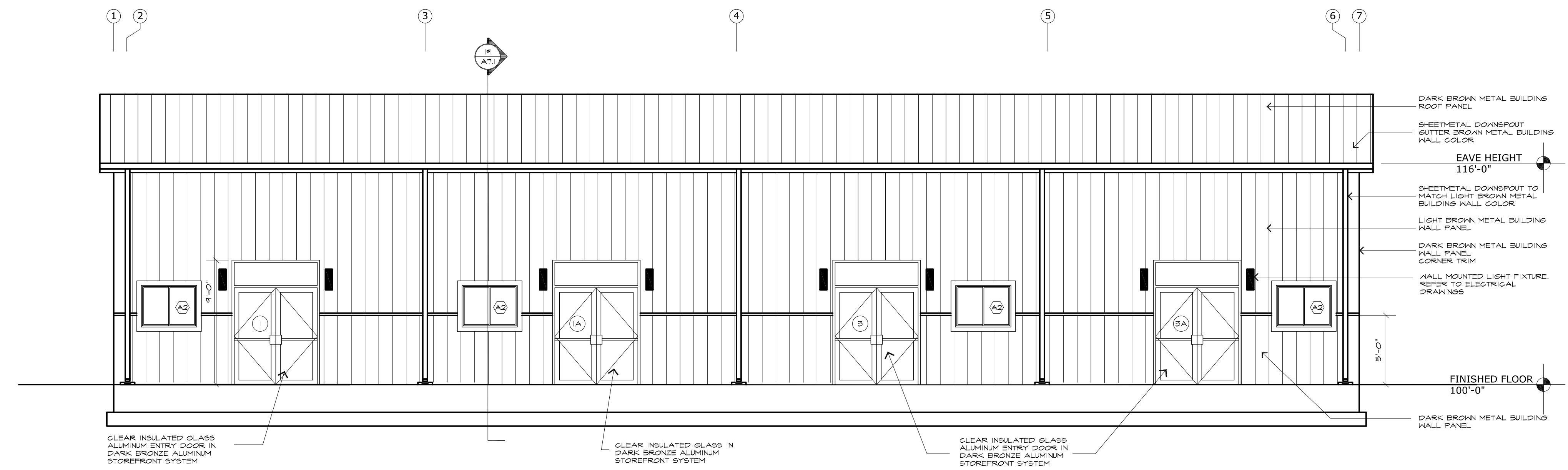

EXTERIOR ELEVATIONS - BUILDING "B"
**NEW METAL BUILDINGS FOR:
KENSHIN MARTIAL ARTS
COMPLEX - BUILDING "B"**
9005 CHICAGO AVENUE
FALCON, COLORADO 80831

PROJECT NO.	202130
DATE	OCTOBER 17, 2022
DRAWN BY	JRD
CHECKED	JRD
APPROVED	JRD
REVISED	

19 EAST ELEVATION - BUILDING "B"
A4.1 SCALE: 3/16"=1'-0"

SHEET
A4.1

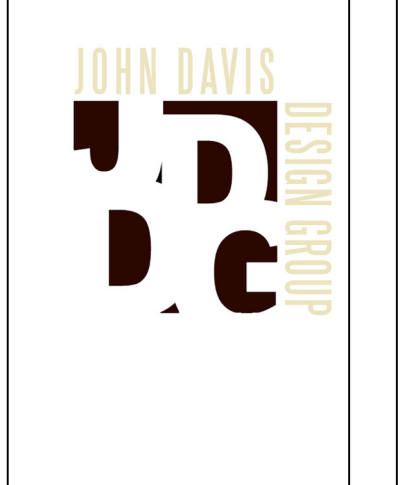

**JOHN DAVIS
DESIGN GROUP**

**ARCHITECTS
INTERIORS
PLANNERS**

176 TALAMINE COURT
SUITE 100
COLORADO SPRINGS,
COLORADO 80907
P 719/528-1177
F 719/444-8409

DO NOT SCALE
DRAWINGS FOR
CONSTRUCTION
PURPOSES

THESE DRAWINGS ARE THE PROPERTY OF
JOHN DAVIS ARCHITECTS. THEY SHALL BE USED
FOR THE SOLE PURPOSE OF CONSTRUCTING
THIS PROJECT. THEY SHALL NOT BE
REPRODUCED AND USED FOR THE PURPOSE
OF CONSTRUCTION DOCUMENTS FOR ANY
OTHER PROJECTS.

EXTERIOR ELEVATIONS - BUILDING "B"
**NEW METAL BUILDINGS FOR:
KENSHIN MARTIAL ARTS
COMPLEX - BUILDING "B"**
9005 CHICAGO AVENUE
FALCON, COLORADO 80831

PROJECT NO.	202130
DATE	OCTOBER 17, 2022
DRAWN BY	AS.4
CHECKED	JRD
APPROVED	JRD
REVISED	

SHEET
A4.2

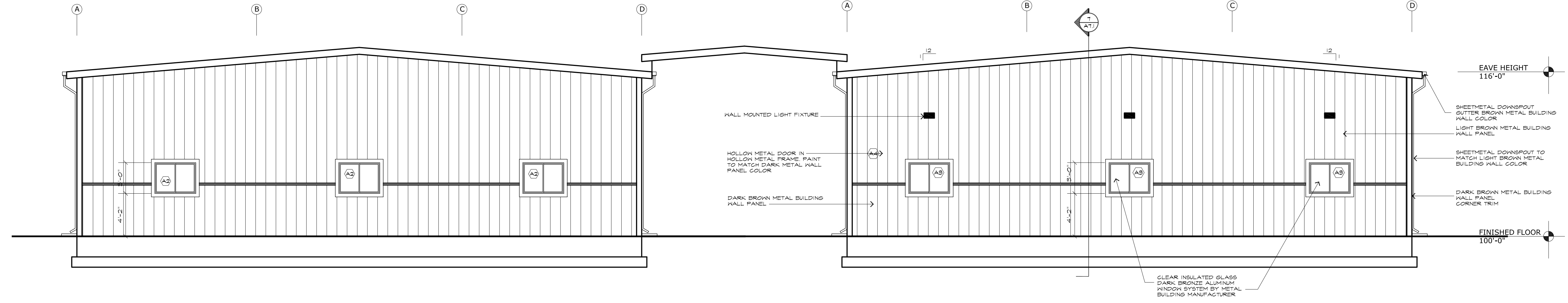

**NO
PROPOSED
SIGNAGE**

7
A4.2 **NORTH ELEVATION - BUILDING "B"**
SCALE: 3/16"=1'-0"

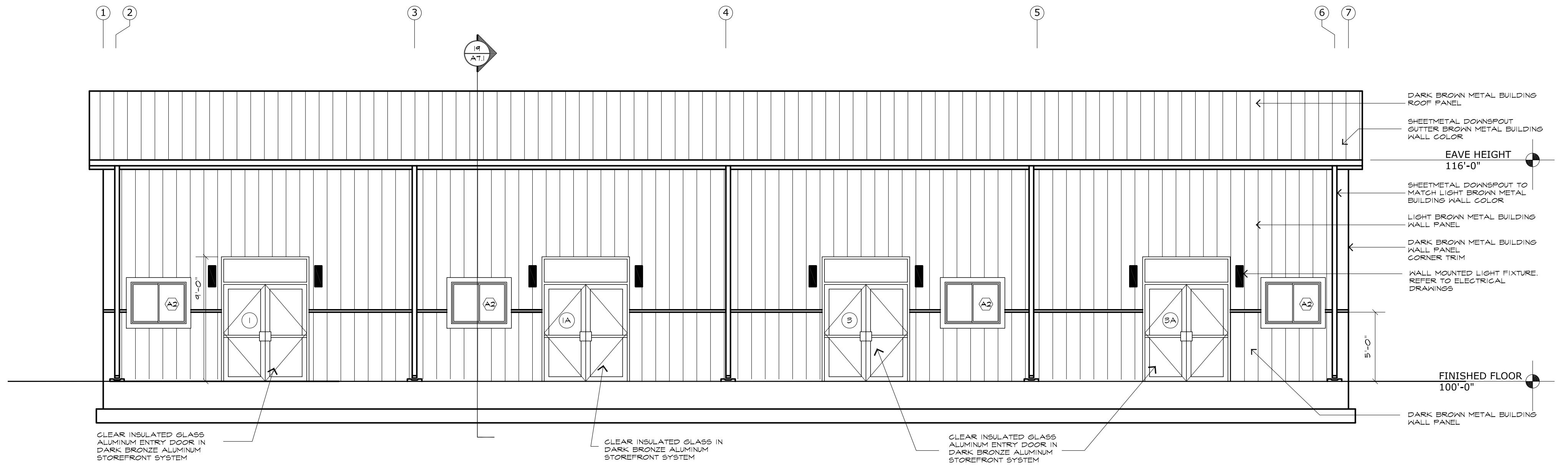

19
A4.2 **WEST ELEVATION - BUILDING "B"**
SCALE: 3/16"=1'-0"

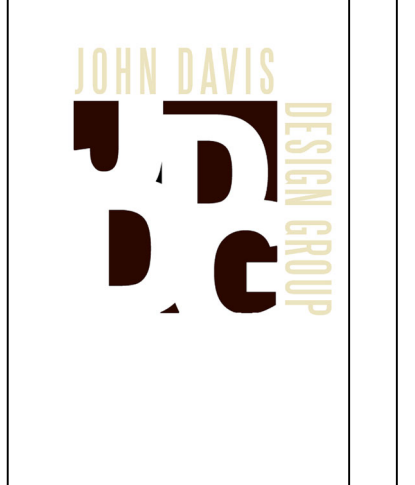

**JOHN DAVIS
DESIGN GROUP**

**ARCHITECTS
INTERIORS
PLANNERS**

176 TALAMINE COURT
SUITE 100
COLORADO SPRINGS,
COLORADO 80907
P 719/528-1177
F 719/444-8409

DO NOT SCALE
DRAWINGS FOR
CONSTRUCTION
PURPOSES

THESE DRAWINGS ARE THE PROPERTY OF
JDDG ARCHITECTS. THEY SHALL BE USED
FOR THE SOLE PURPOSE OF CONSTRUCTING
THIS PROJECT. THEY SHALL NOT BE
REPRODUCED AND USED FOR THE PURPOSE
OF CONSTRUCTION DOCUMENTS FOR ANY
OTHER PROJECTS.

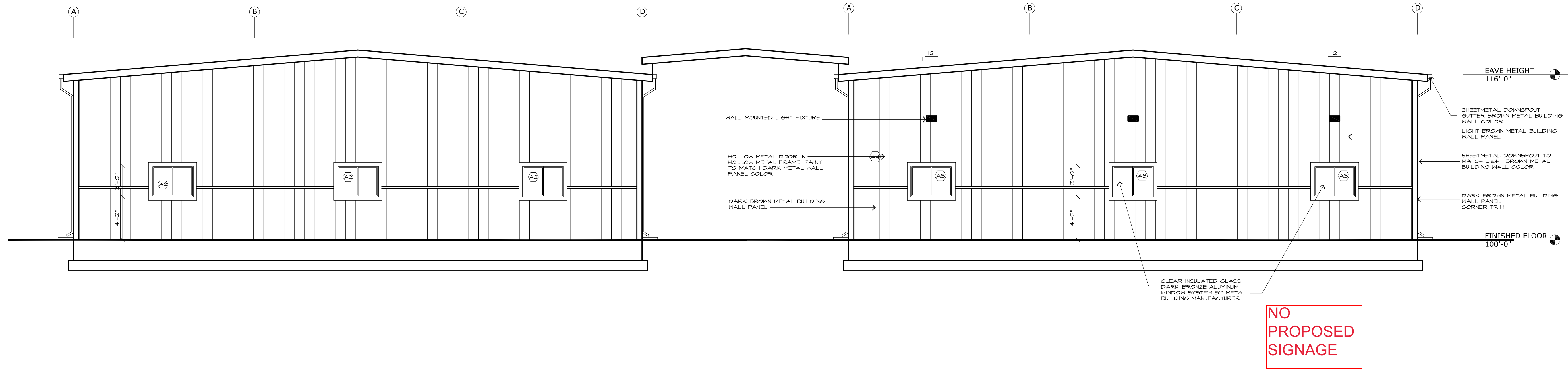

7 NORTH ELEVATION - BUILDING "A"
A6.1 SCALE: 3/16"=1'-0"

SCALE: 3/16"=1'-0"

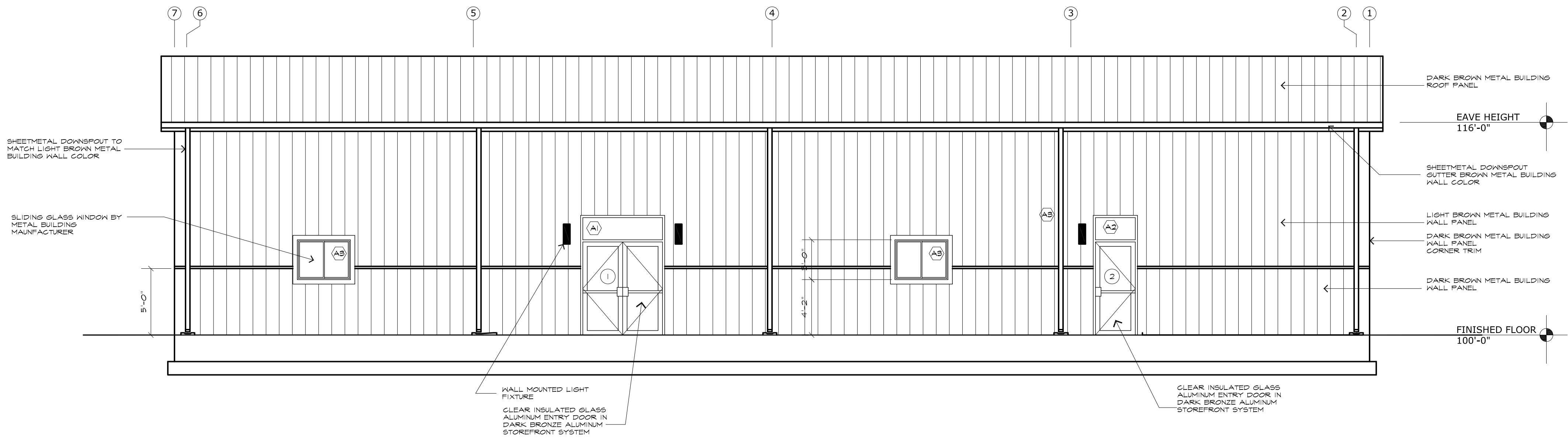

19 WEST ELEVATION - BUILDING "A"
A6.1 SCALE: 3/16"=1'-0"

SCALE: 3/16"=1'-0"

EXTERIOR ELEVATIONS - BUILDING "A"
NEW METAL BUILDINGS FOR:
**KENSHIN MARTIAL ARTS
COMPLEX - BUILDING "A"**
9015 CHICAGO AVENUE
FALCON, COLORADO 80831

PROJECT NO.	202130
DATE	OCTOBER 17, 2022
DRAWN BY	JRD
CHECKED	JRD
APPROVED	JRD
REVISED	

SHEET
A6.1

DO NOT SCALE
DRAWINGS FOR
CONSTRUCTION
PURPOSES

THESE DRAWINGS ARE THE PROPERTY OF
JOHN DAVIS ARCHITECTS. THEY SHALL BE USED
FOR THE SOLE PURPOSE OF CONSTRUCTING
THIS PROJECT. THEY SHALL NOT BE
REPRODUCED AND USED FOR THE PURPOSE
OF CONSTRUCTION DOCUMENTS FOR ANY
OTHER PROJECTS.

EXTERIOR ELEVATIONS - BUILDING "A"
NEW METAL BUILDINGS FOR:
KENSHIN MARTIAL ARTS
COMPLEX - BUILDING "A"
9015 CHICAGO AVENUE
FALCON, COLORADO 80831

PROJECT NO.	202130
DATE	OCTOBER 17, 2022
DRAWN BY	JRD
CHECKED	JRD
APPROVED	JRD
REVISED	

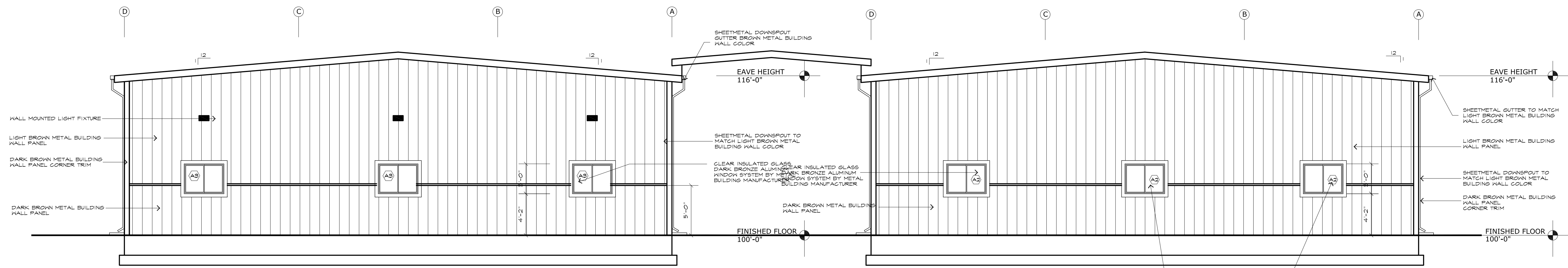

7 SOUTH ELEVATION - BUILDING "A"
A6.2 SCALE: 1/4"=1'-0"

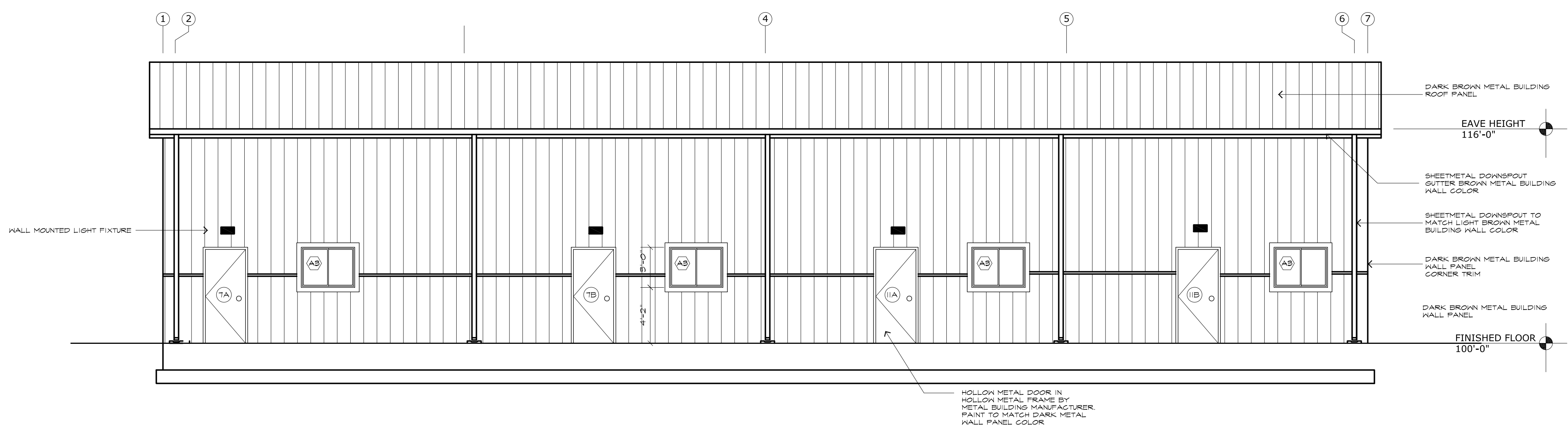

19 EAST ELEVATION - BUILDING "A"
A6.2 SCALE: 1/4"=1'-0"