



JOHN DAVIS  
DESIGN GROUP

ARCHITECTS  
INTERIORS  
PLANNERS

176 TALAMINE COURT  
SUITE 100  
COLORADO SPRINGS,  
COLORADO 80907  
P 719/528-1177  
F 719/444-8409

DO NOT SCALE  
DRAWINGS FOR  
CONSTRUCTION  
PURPOSES

THESE DRAWINGS ARE THE PROPERTY OF  
JOHN DAVIS DESIGN GROUP AND ARE TO BE  
USED ONLY FOR THE PROJECT  
IDENTIFIED HEREIN. ANY REPRODUCTION  
OR USE FOR OTHER PROJECTS OR  
OTHER PURPOSES WITHOUT THE WRITTEN  
CONSENT OF JOHN DAVIS DESIGN GROUP  
IS STRICTLY PROHIBITED.

EXTERIOR ELEVATIONS - BUILDING "B"  
**NEW METAL BUILDINGS FOR:  
KENSHIN MARTIAL ARTS  
COMPLEX**  
0 MERIDIAN ROAD  
FALCON, COLORADO 80831

PROJECT NO. 202130  
DATE OCTOBER 9, 2021  
DRAWN BY AS.4  
CHECKED JRD  
APPROVED JRD  
REVISED

SHEET

AS.4

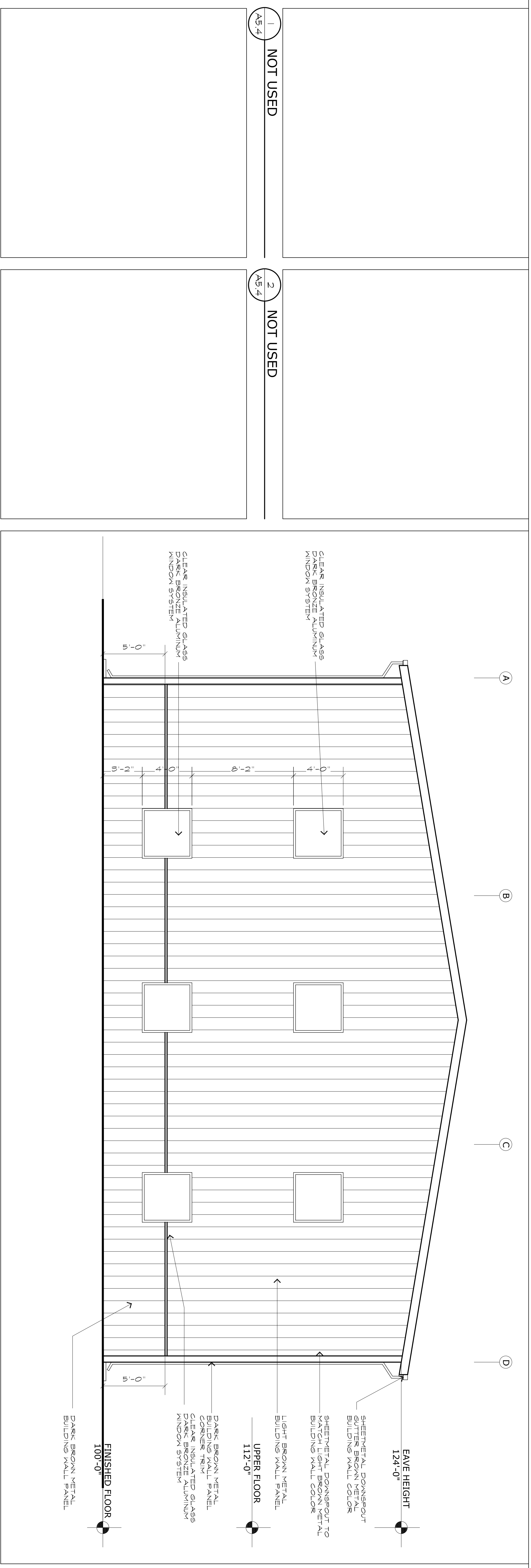

1 NOT USED  
2 NOT USED  
3 NOT USED  
4 NORTH ELEVATION - BUILDING "B"  
SCALE: 1/4"=1'-0"

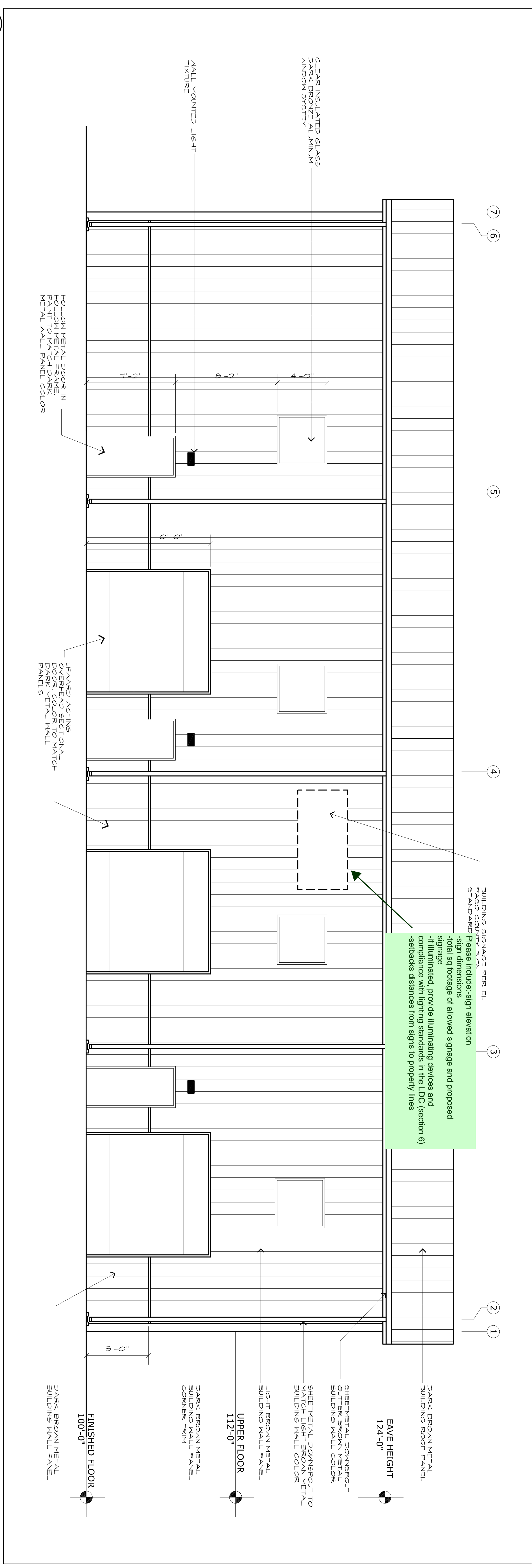

1 NOT USED  
2 NOT USED  
3 NOT USED  
4 WEST ELEVATION - BUILDING "B"  
SCALE: 1/4"=1'-0"