

UNTIL SUCH TIME AS THESE DRAWINGS ARE APPROVED BY THE APPROPRIATE REVIEWING AGENCIES, JR ENGINEERING APPROVES THEIR USE. THESE DRAWINGS ARE DESIGNATED BY WRITTEN AUTHORIZATION.

PREPARED FOR
SR LAND, LLC
 20 BOULDER CRESSENT
 SUITE 200
 COLORADO SPRINGS, CO 80903
 ATTN: JAMES MORLEY
 JMORLEY3870@AOL.COM

**JESSE EVANS DR PROFILE
 STA -0+55.00 TO 9+06.74**

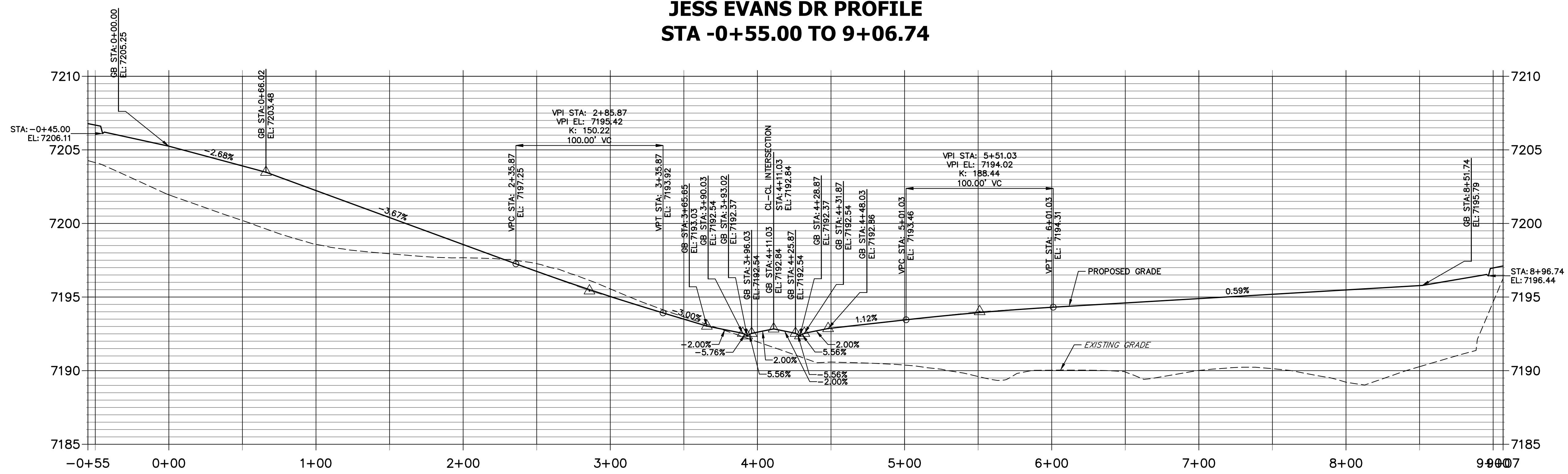

LINE	BEARING	DISTANCE
L1	N89°08'31"E	283.02'
L2	S89°08'31"W	283.02'
L3	N84°22'42"E	10.03'
L4	N89°08'31"E	10.00'
L5	N86°05'40"W	10.03'
L6	S89°08'31"W	10.00'
L7	S89°08'31"W	10.00'
L8	N86°05'40"W	10.03'
L9	N89°08'31"E	10.00'
L10	N84°22'42"E	10.03'
L11	S89°08'31"W	312.70'
L12	N89°08'31"E	312.70'

CURVE	DELTA	RADIUS	LENGTH
C1	274°21'53"	45.00'	215.47'
C2	47°10'57"	45.00'	37.06'
C3	47°10'57"	45.00'	37.06'
C4	47°10'57"	45.00'	37.06'
C5	47°10'57"	45.00'	37.06'
C6	274°21'53"	45.00'	215.47'

**JESSE EVANS WEST CUL-DE-SAC PROFILE
 STA 1+00.00 TO 3+89.59**

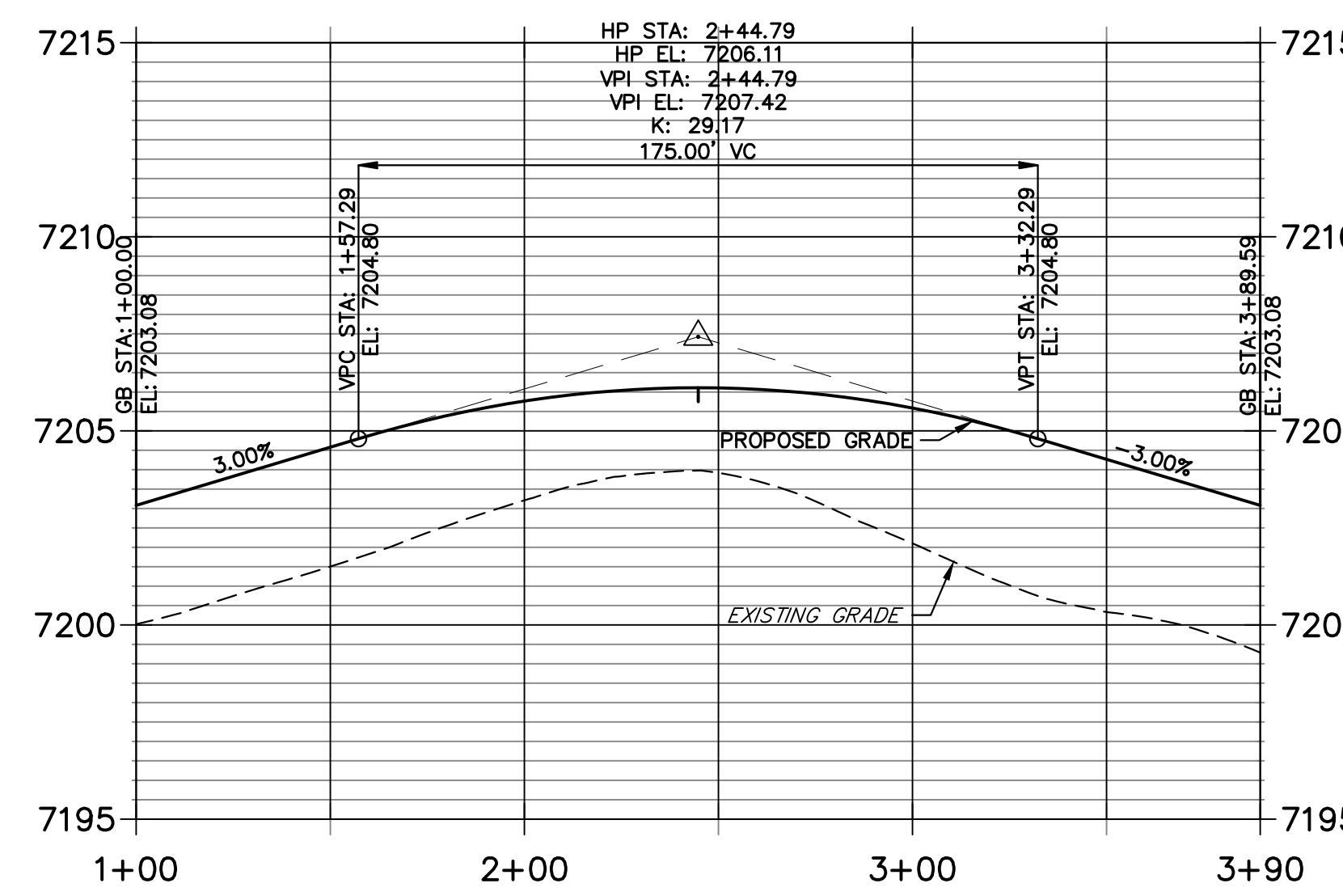

**JESSE EVANS EAST CUL-DE-SAC PROFILE
 STA 1+00.00 TO 3+89.59**

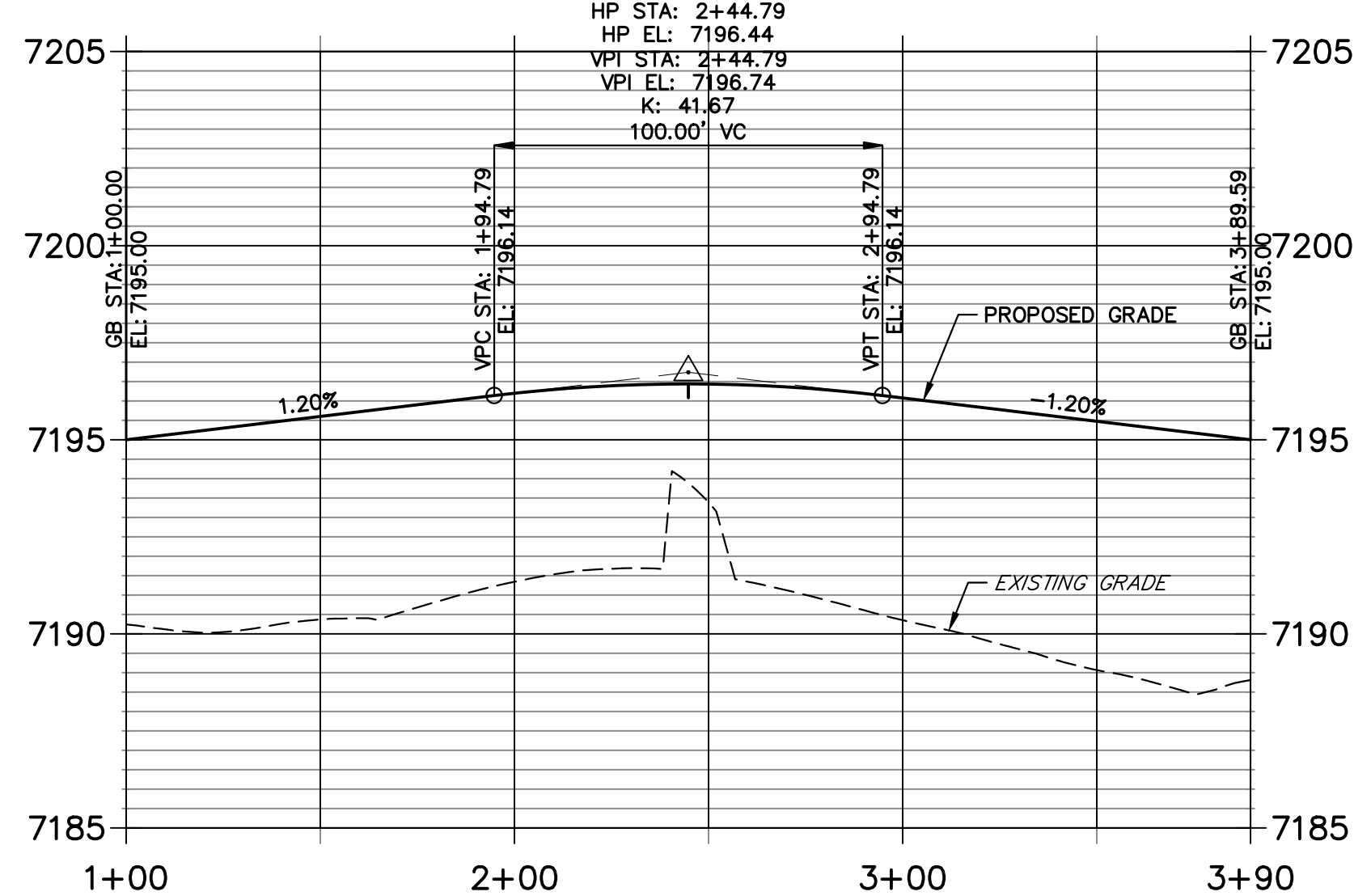

POINT NUMBER	STATION	OFFSET	ALIGNMENT	ELEVATION	DESCRIPTION
1	0+66.02	16.17' (LT)	Jess Evans Dr	7203.08	FL-PC
2	0+33.01	30.58' (LT)	Jess Evans Dr	7204.19	FL-PRC
3	0+33.01	30.58' (RT)	Jess Evans Dr	7204.19	FL-PRC
4	0+66.02	16.17' (RT)	Jess Evans Dr	7203.08	FL-PT
5B	3+90.03	15.00' (LT)	Jess Evans Dr	7192.96	LIP
5A	3+41.18	15.00' (LT)	Jess Evans Dr	7193.46	LIP GB
5	3+49.03	16.17' (LT)	Jess Evans Dr	7193.28	C&G TRANSITION
6	3+49.03	16.17' (RT)	Jess Evans Dr	7193.14	C&G TRANSITION
7B	4+53.03	15.00' (LT)	Jess Evans Dr	7193.20	LIP GB
7A	4+32.03	15.00' (LT)	Jess Evans Dr	7192.96	LIP
7C	5+71.03	15.00' (LT)	Jess Evans Dr	7193.81	LIP GB
7	4+73.03	16.17' (LT)	Jess Evans Dr	7193.23	C&G TRANSITION
8	4+73.03	16.17' (RT)	Jess Evans Dr	7192.61	C&G TRANSITION
9	7+85.73	16.17' (LT)	Jess Evans Dr	7195.00	FL-PC
10	8+18.74	30.58' (LT)	Jess Evans Dr	7195.44	FL-PRC
11	8+18.74	30.58' (RT)	Jess Evans Dr	7195.44	FL-PRC
12	7+85.73	16.17' (RT)	Jess Evans Dr	7195.00	FL-PT

811
 Know what's below.
 Call before you dig.

40 20 0 40 80
 HORIZONTAL ORIGINAL SCALE: 1" = 40'
 VERTICAL ORIGINAL SCALE: 1" = 4'

ENGINEER'S STATEMENT
 PREPARED UNDER MY DIRECT SUPERVISION AND ON BEHALF OF JR ENGINEERING
 Mike Bramlett
 01/10/23

BY DATE

No. REVISION

H-SCALE 1"=40'
 V-SCALE 1"=4'
 DATE 01/09/23
 DESIGNED BY QNL
 DRAWN BY QNL
 CHECKED BY

HOMESTEAD NORTH AT
 STERLING RANCH FILING NO. 3
 ROADWAY PLAN AND PROFILE

SHEET 6 OF 15
 JOB NO. 2518812

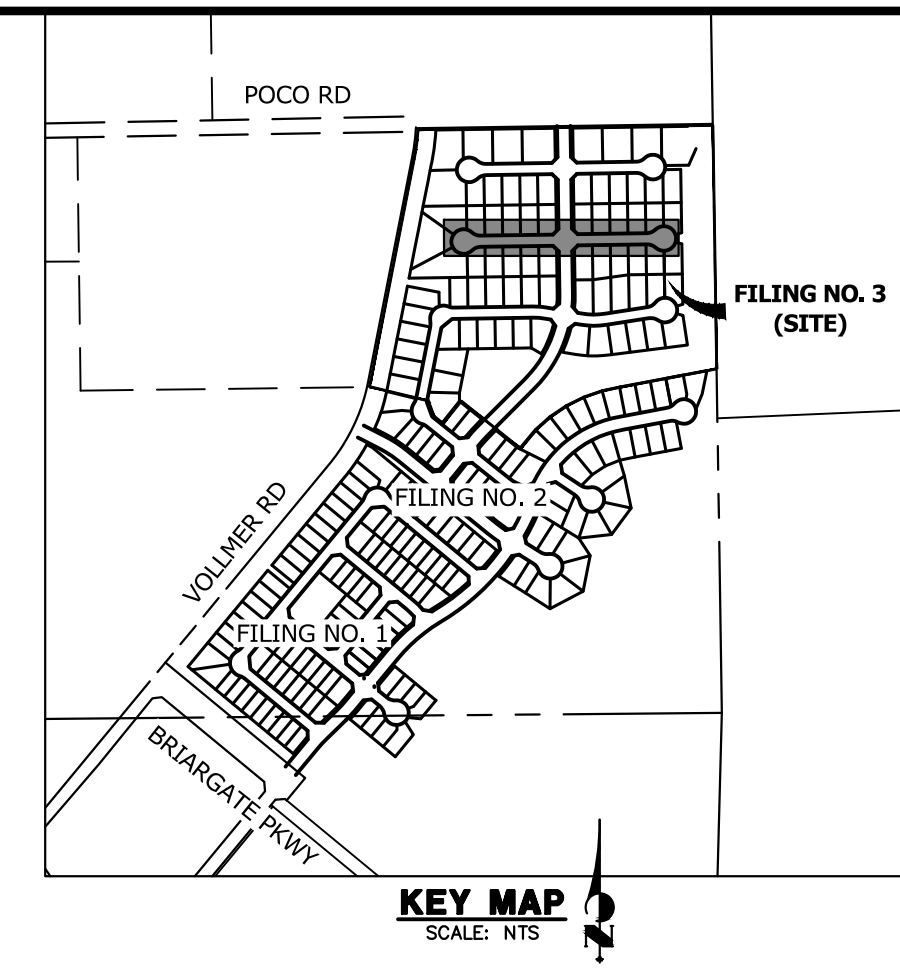
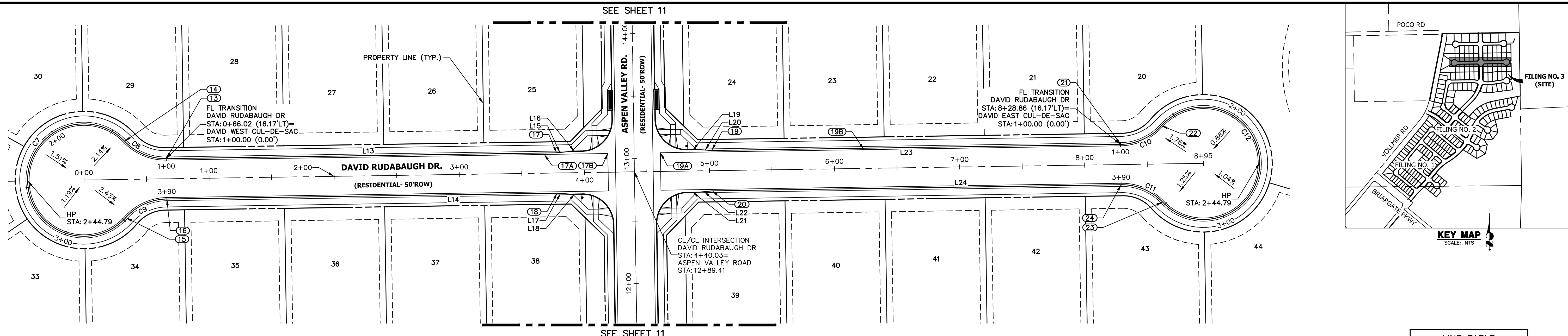

**DAVID RUDABAUGH DR PROFILE
STA -0+55.00 TO 9+49.87**

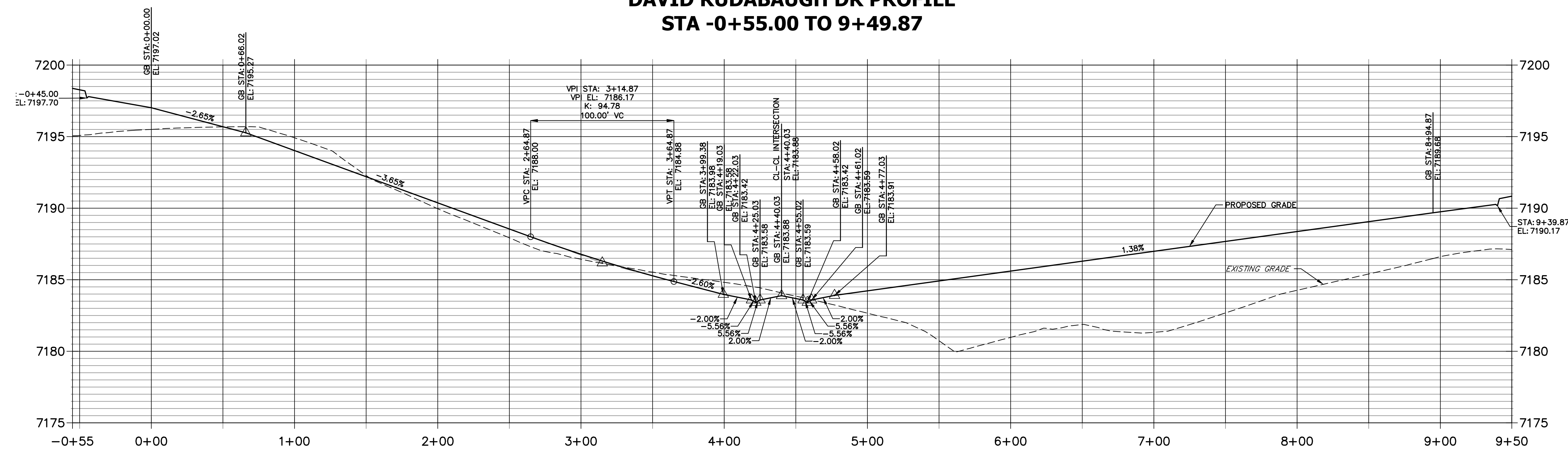

LINE TABLE

LINE	BEARING	DISTANCE
L13	N89°08'31"E	312.02'
L14	S89°08'31"W	312.02'
L15	N84°22'42"E	10.03'
L16	N89°08'31"E	10.00'
L17	N86°05'40"W	10.03'
L18	S89°08'31"W	10.00'
L19	S89°08'31"W	10.00'
L20	N86°05'40"W	10.03'
L21	N89°08'31"E	10.00'
L22	N84°22'42"E	10.03'
L23	S89°08'31"W	326.82'
L24	N89°08'31"E	326.82'

CURVE TABLE

CURVE	DELTA	RADIUS	LENGTH
C7	274°21'53"	45.00'	215.47'
C8	47°10'57"	45.00'	37.06'
C9	47°10'57"	45.00'	37.06'
C10	47°10'57"	45.00'	37.06'
C11	47°10'57"	45.00'	37.06'
C12	274°21'53"	45.00'	215.47'

**DAVID WEST CUL-DE-SAC PROFILE
STA 1+00.00 TO 3+89.59**

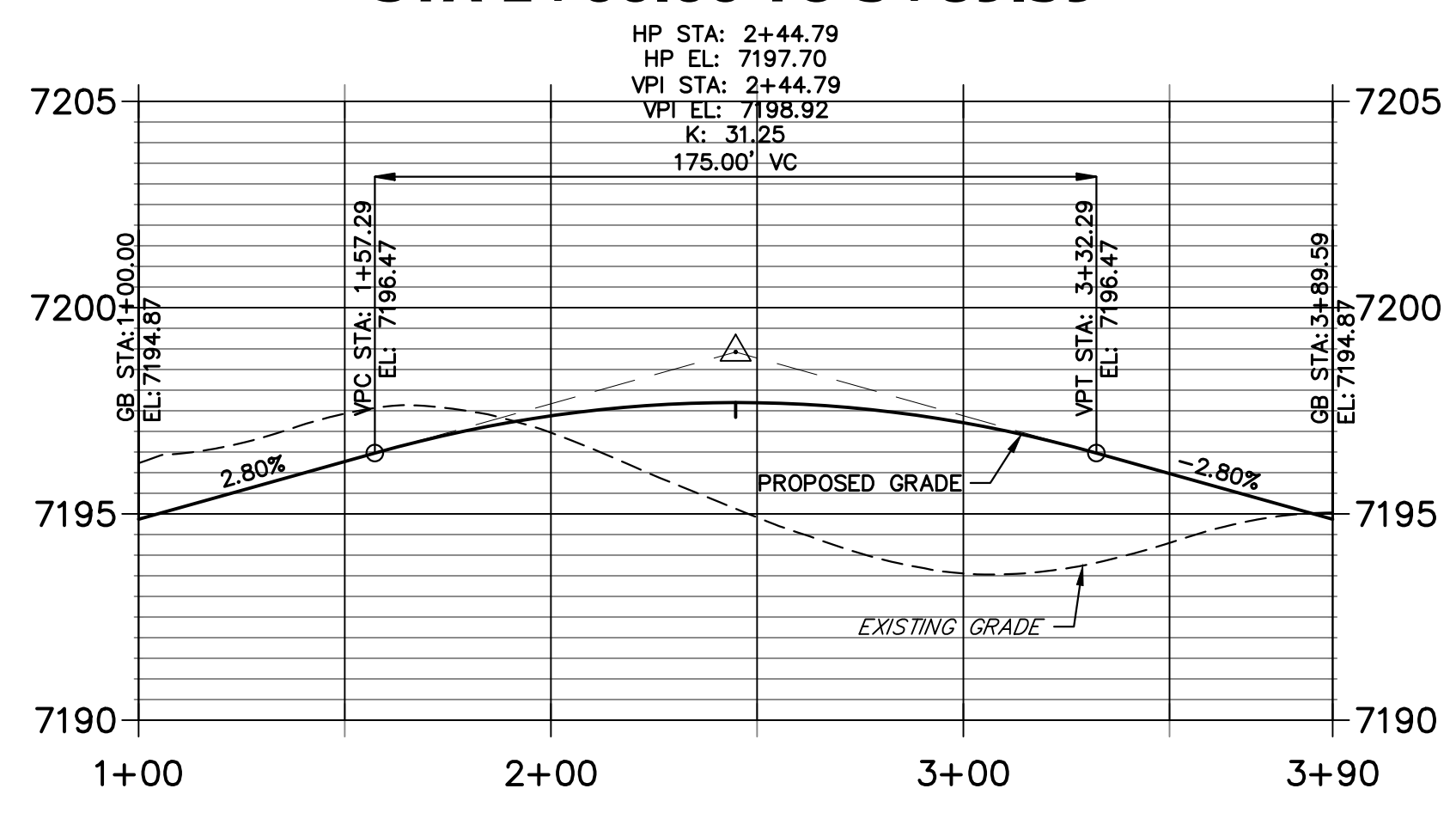

**DAVID EAST CUL-DE-SAC PROFILE
STA 1+00.00 TO 3+89.59**

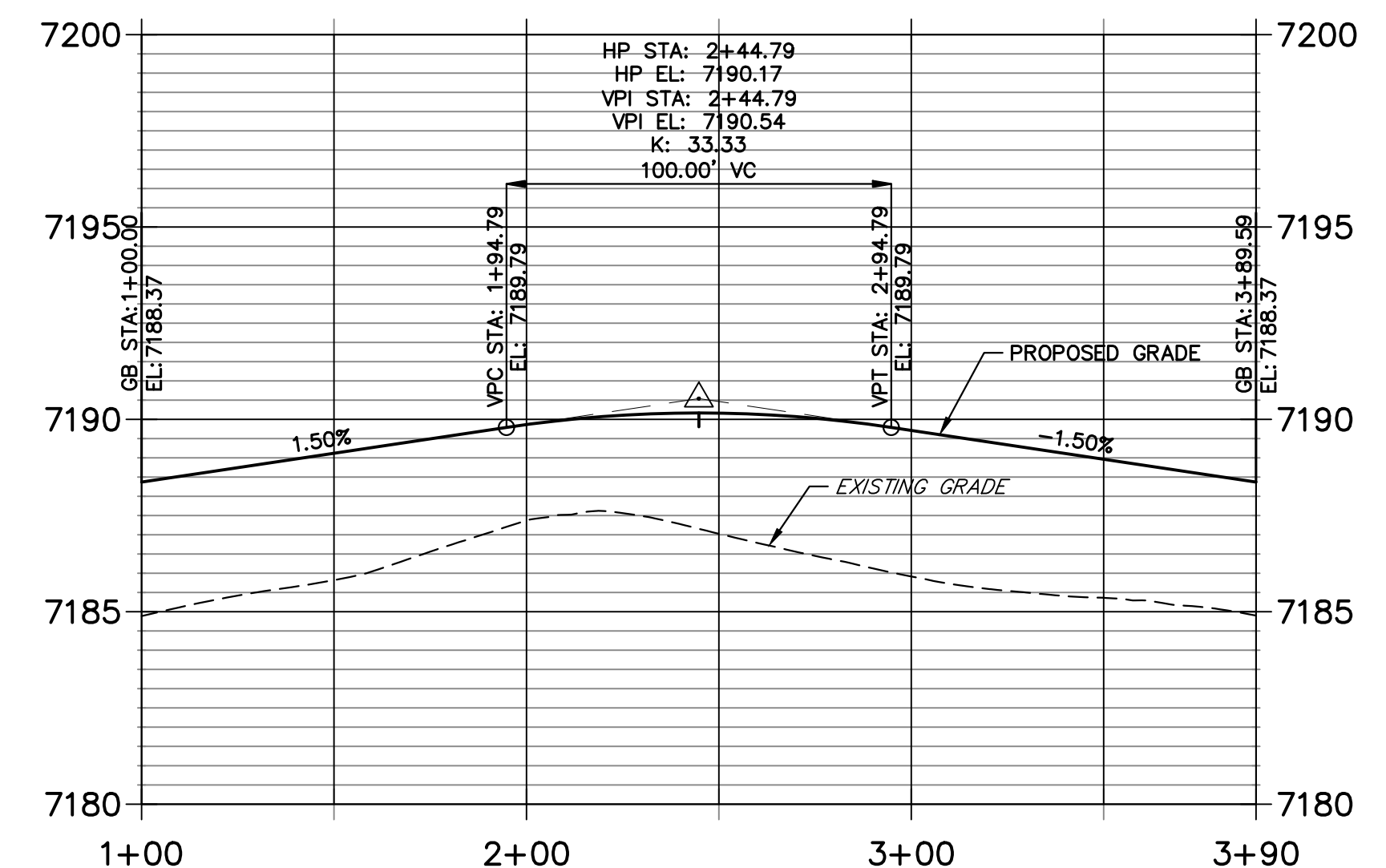

POINT TABULATION

POINT NUMBER	STATION	OFFSET	ALIGNMENT	ELEVATION	DESCRIPTION
13	0+66.02	16.17' (LT)	David Rudabaugh Dr	7194.87	FL-PC
14	0+33.01	30.58' (LT)	David Rudabaugh Dr	7195.91	FL-PRC
15	0+33.01	30.58' (RT)	David Rudabaugh Dr	7195.91	FL-PRC
16	0+66.02	16.17' (RT)	David Rudabaugh Dr	7194.87	FL-PT
17B	4+19.03	15.00' (LT)	David Rudabaugh Dr	7184.00	LIP
17A	3+68.18	15.00' (LT)	David Rudabaugh Dr	7184.49	LIP GB
17	3+78.03	16.17' (LT)	David Rudabaugh Dr	7184.30	C&G TRANSITION
18	3+78.03	16.17' (RT)	David Rudabaugh Dr	7184.14	C&G TRANSITION
19B	6+23.73	15.00' (LT)	David Rudabaugh Dr	7185.64	LIP GB
19A	4+61.03	15.00' (LT)	David Rudabaugh Dr	7184.01	LIP
19	5+02.03	16.17' (LT)	David Rudabaugh Dr	7184.32	C&G TRANSITION
20	5+02.03	16.17' (RT)	David Rudabaugh Dr	7183.86	C&G TRANSITION
21	8+28.86	16.17' (LT)	David Rudabaugh Dr	7188.37	FL-PC
22	8+61.87	30.58' (LT)	David Rudabaugh Dr	7188.93	FL-PRC
23	8+61.87	30.58' (RT)	David Rudabaugh Dr	7188.93	FL-PRC
24	8+28.86	16.17' (RT)	David Rudabaugh Dr	7188.37	FL-PT

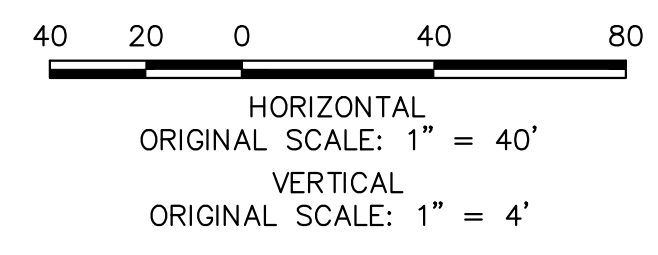

ENGINEER'S STATEMENT
PREPARED UNDER MY DIRECT SUPERVISION AND ON BEHALF OF JR ENGINEERING

Mike Bramlett
MIKE A. BRAMLETT, P.E.
COLORADO P.E. 32314
FOR AND ON BEHALF OF JR ENGINEERING

DATE: 01/10/23

UNTIL SUCH TIME AS THESE DRAWINGS ARE APPROVED BY THE AGENCIES, JR ENGINEERING APPROVES THEIR USES DESIGNATED BY WRITTEN AUTHORIZATION.

PREPARED FOR
SR LAND, LLC
20 BOULDER CRESENT SUITE 200
COLORADO SPRINGS, CO 80903
ATTN: JAMES MORLEY
JMORLEY3870@AOL.COM

J.R. ENGINEERING
A Westman Company
Central 303-740-9888 • Colorado Springs 719-583-2583
Fort Collins 970-491-9888 • www.jrengineering.com

No.	REVISION	BY	DATE

H-SCALE: 1"=40'
V-SCALE: 1"=4'
DATE: 01/09/23
DESIGNED BY: QNL
DRAWN BY: QNL
CHECKED BY: QNL

HOMESTEAD NORTH AT
STERLING RANCH FILING NO. 3
ROADWAY PLAN AND PROFILE

SHEET 7 OF 15
JOB NO. 2518812

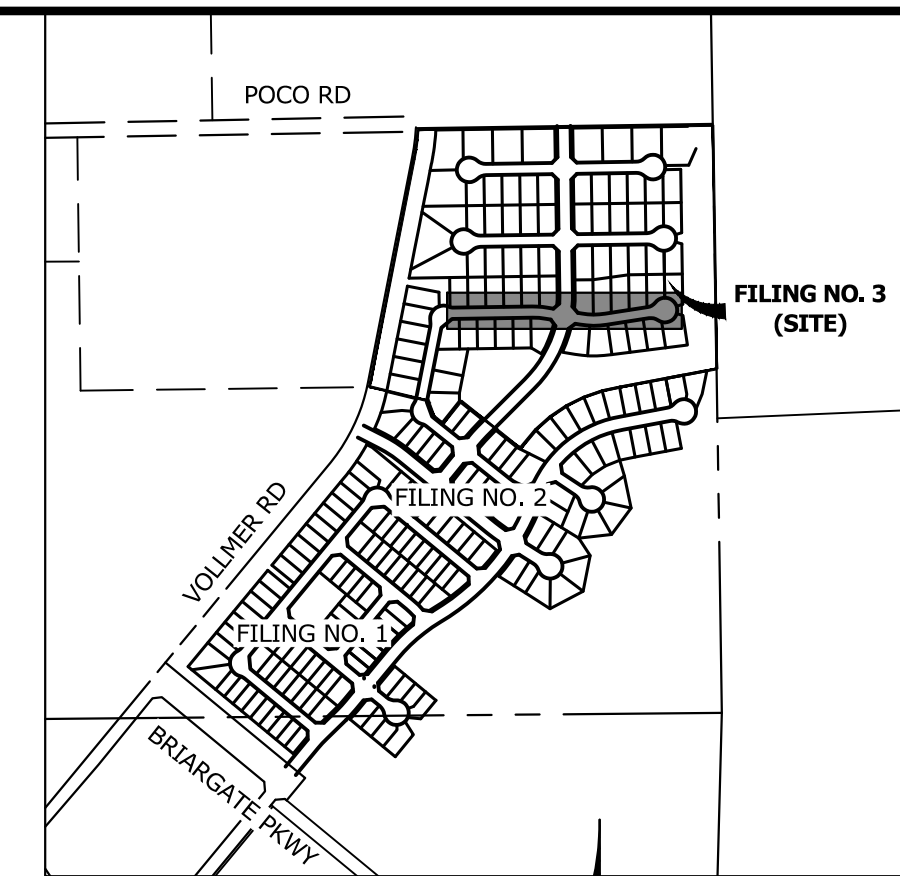
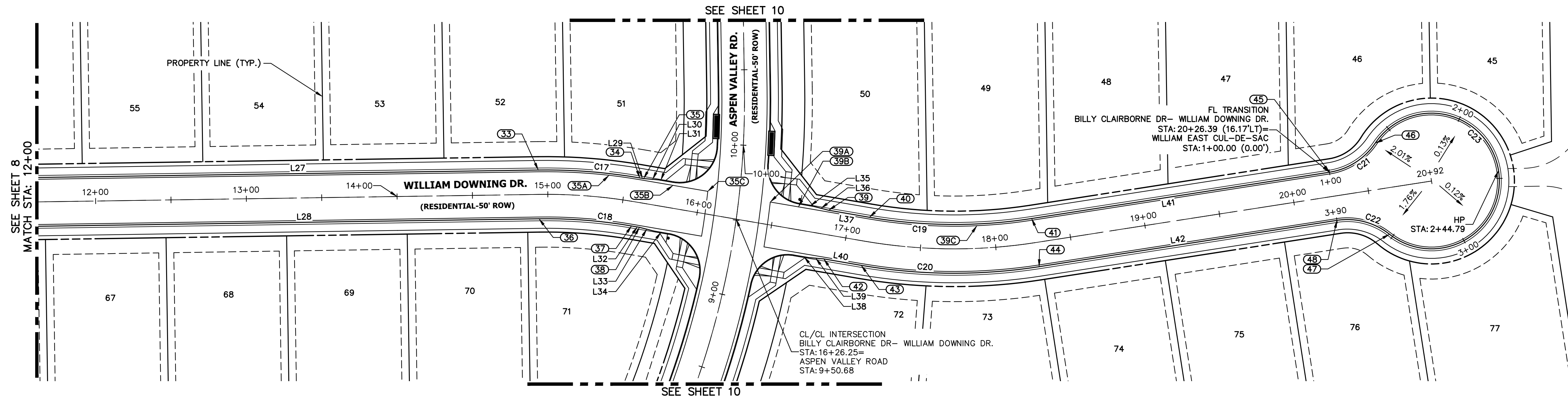

CURVE TABLE

CURVE	DELTA	RADIUS	LENGTH
C17	10°34'41"	366.17'	67.60'
C18	10°34'41"	333.83'	61.63'
C19	18°33'05"	333.83'	108.09'
C20	18°33'05"	366.17'	118.56'
C21	47°10'57"	45.00'	37.06'
C22	47°10'57"	45.00'	37.06'
C23	27°42'15"	45.00'	215.47'

**WILLIAM DOWNING DR. PROFILE (1)
STA 12+00.00 TO 21+47.41**

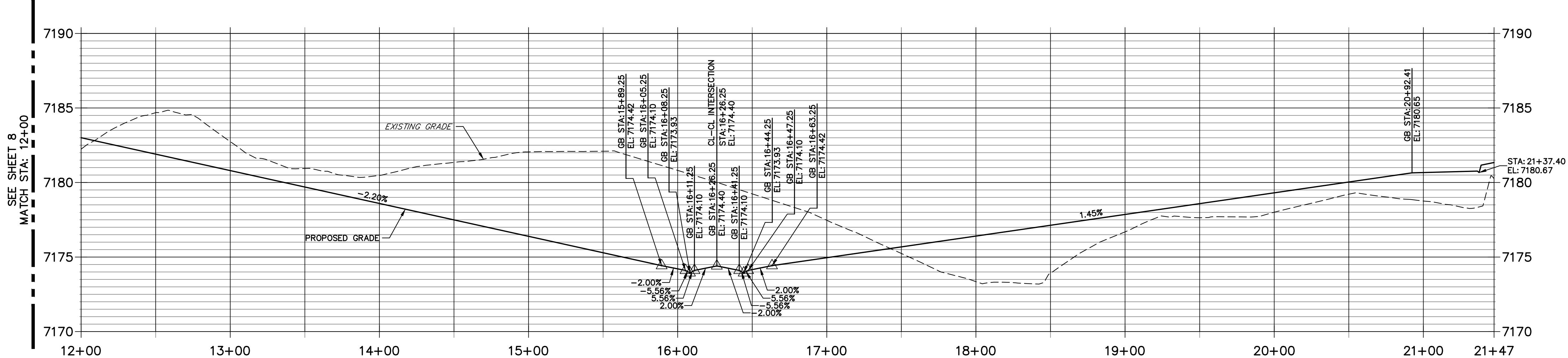

LINE TABLE

LINE	BEARING	DISTANCE
L27	N89°08'31"E	355.85'
L28	N89°08'31"E	371.05'
L29	S80°16'48"E	2.64'
L30	S85°02'37"E	10.03'
L31	S80°16'48"E	10.00'
L32	S80°16'48"E	5.36'
L33	S75°30'59"E	10.03'
L34	S80°16'48"E	10.00'
L35	N80°16'48"W	10.00'
L36	N75°30'59"W	10.03'
L37	N80°16'48"W	27.48'
L38	S80°16'48"E	10.00'
L39	S85°02'37"E	10.03'
L40	S80°16'48"E	25.14'
L41	S81°10'07"W	199.94'
L42	N81°10'07"E	199.94'

**WILLIAM EAST CUL-DE-SAC PROFILE
STA 1+00.00 TO 3+89.59**

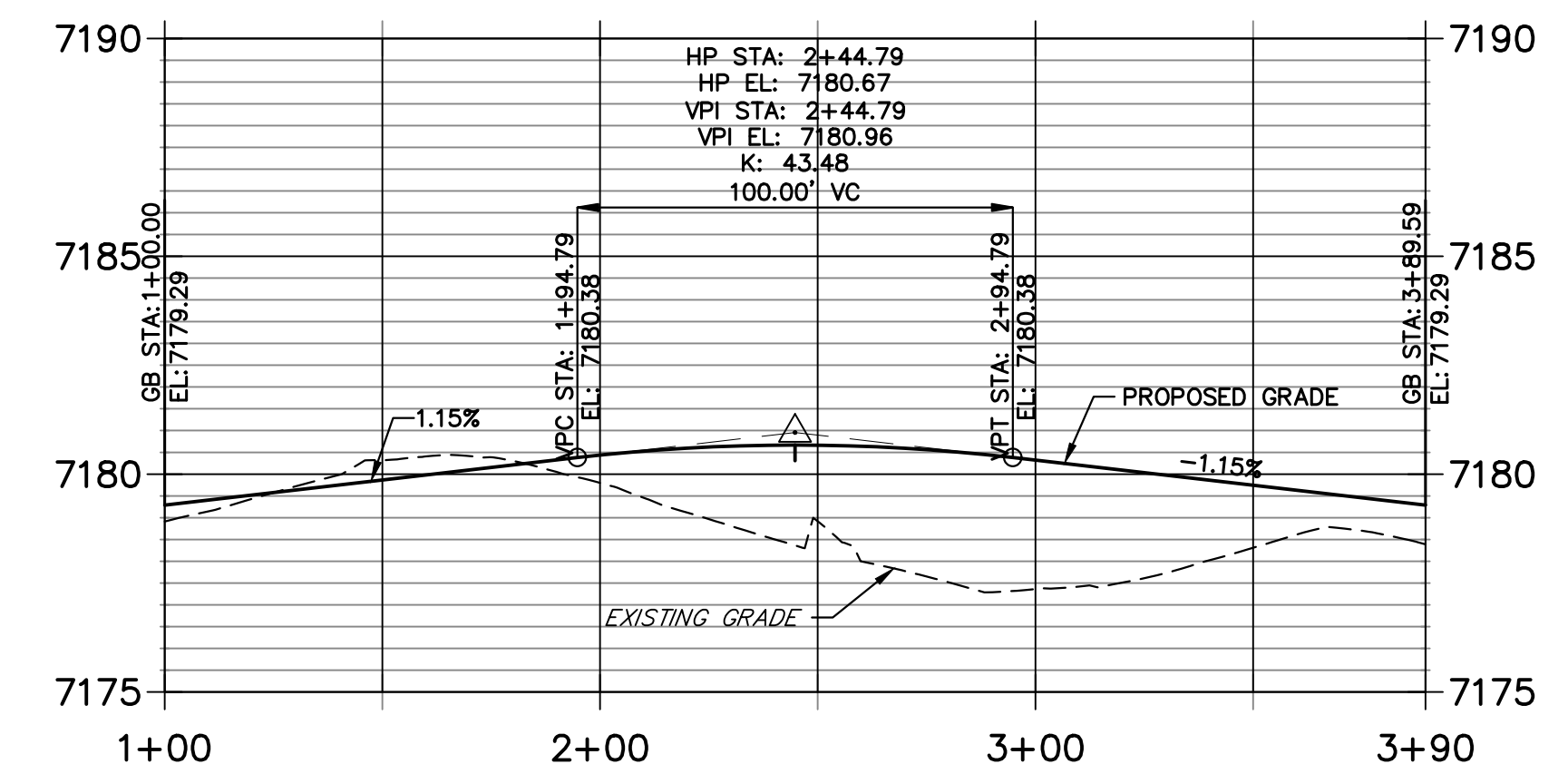

POINT TABULATION

POINT NUMBER	STATION	OFFSET	ALIGNMENT	ELEVATION	DESCRIPTION
48	20+26.39	16.17' (RT)	BILLY CLAIRBORNE DR- WILLIAM DOWNING DR.	7179.29	FL-PT

POINT TABULATION

POINT NUMBER	STATION	OFFSET	ALIGNMENT	ELEVATION	DESCRIPTION
33	14+93.92	16.17' (LT)	BILLY CLAIRBORNE DR- WILLIAM DOWNING DR.	7176.13	FL-PC
34	15+58.53	16.17' (LT)	BILLY CLAIRBORNE DR- WILLIAM DOWNING DR.	7174.93	FL-PT
35C	16+04.56	15.00' (LT)	BILLY CLAIRBORNE DR- WILLIAM DOWNING DR.	7174.53	LIP
35B	15+81.16	15.00' (LT)	BILLY CLAIRBORNE DR- WILLIAM DOWNING DR.	7174.81	LIP GB
35A	15+38.98	15.00' (LT)	BILLY CLAIRBORNE DR- WILLIAM DOWNING DR.	7175.23	LIP GB
35	15+61.17	16.17' (LT)	BILLY CLAIRBORNE DR- WILLIAM DOWNING DR.	7174.91	C&G TRANSITION
36	14+93.92	16.17' (RT)	BILLY CLAIRBORNE DR- WILLIAM DOWNING DR.	7176.13	FL-PC
37	15+58.53	16.17' (RT)	BILLY CLAIRBORNE DR- WILLIAM DOWNING DR.	7174.72	FL-PT
38	15+63.90	16.17' (RT)	BILLY CLAIRBORNE DR- WILLIAM DOWNING DR.	7174.59	C&G TRANSITION
39C	17+88.13	15.00' (LT)	BILLY CLAIRBORNE DR- WILLIAM DOWNING DR.	7175.93	LIP GB
39B	16+65.57	15.00' (LT)	BILLY CLAIRBORNE DR- WILLIAM DOWNING DR.	7174.73	LIP GB
39A	16+46.63	15.00' (LT)	BILLY CLAIRBORNE DR- WILLIAM DOWNING DR.	7174.49	LIP
39	16+85.64	16.17' (LT)	BILLY CLAIRBORNE DR- WILLIAM DOWNING DR.	7174.84	C&G TRANSITION
40	17+13.12	16.17' (LT)	BILLY CLAIRBORNE DR- WILLIAM DOWNING DR.	7175.11	FL-PC
41	18+26.44	16.17' (LT)	BILLY CLAIRBORNE DR- WILLIAM DOWNING DR.	7176.39	FL-PT
42	16+87.98	16.17' (RT)	BILLY CLAIRBORNE DR- WILLIAM DOWNING DR.	7174.38	C&G TRANSITION
43	17+13.12	16.17' (RT)	BILLY CLAIRBORNE DR- WILLIAM DOWNING DR.	7174.75	FL-PC
44	18+26.44	16.17' (RT)	BILLY CLAIRBORNE DR- WILLIAM DOWNING DR.	7176.39	FL-PT
45	20+26.39	16.17' (LT)	BILLY CLAIRBORNE DR- WILLIAM DOWNING DR.	7179.29	FL-PC
46	20+59.40	30.58' (LT)	BILLY CLAIRBORNE DR- WILLIAM DOWNING DR.	7179.72	FL-PRC
47	20+59.40	30.58' (RT)	BILLY CLAIRBORNE DR- WILLIAM DOWNING DR.	7179.72	FL-PRC

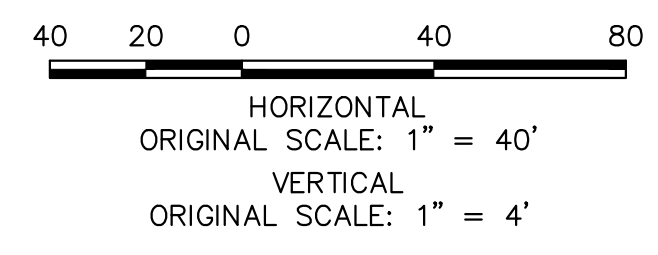

ENGINEER'S STATEMENT
 PREPARED UNDER MY DIRECT SUPERVISION AND ON BEHALF OF JR ENGINEERING
 Mike A. Bramlett, P.E.
 COLORADO P.E. 32314
 FOR AND ON BEHALF OF JR ENGINEERING, INC. LOCAL ENGINEER
 DATE: 01/10/23

UNTIL SUCH TIME AS THESE DRAWINGS ARE APPROVED BY THE APPROPRIATE REVIEWING AGENCIES, JR ENGINEERING APPROVES THEIR USES DESIGNATED BY WRITTEN AUTHORIZATION.

PREPARED FOR
SR LAND, LLC
 20 BOULDER CRESENT SUITE 200
 COLORADO SPRINGS, CO 80903
 ATTN: JAMES MORLEY
 JMORLEY3870@OL.COM

J.R. ENGINEERING
 A Westman Company
 Centennial 303-740-9888 • Colorado Springs 719-583-2583
 Fort Collins 970-491-9888 • www.jrengineering.com

No.	REVISION	BY	DATE

H-SCALE 1"=40'
 V-SCALE 1"=4'
 DATE 01/09/23
 DESIGNED BY QNL
 DRAWN BY QNL
 CHECKED BY

HOMESTEAD NORTH AT STERLING RANCH FILING NO. 3 ROADWAY PLAN AND PROFILE

SHEET 9 OF 15
 JOB NO. 2518812

**JESS EVANS SOUTH FL 1 PROFILE
STA 0+00.00 TO 0+39.27**

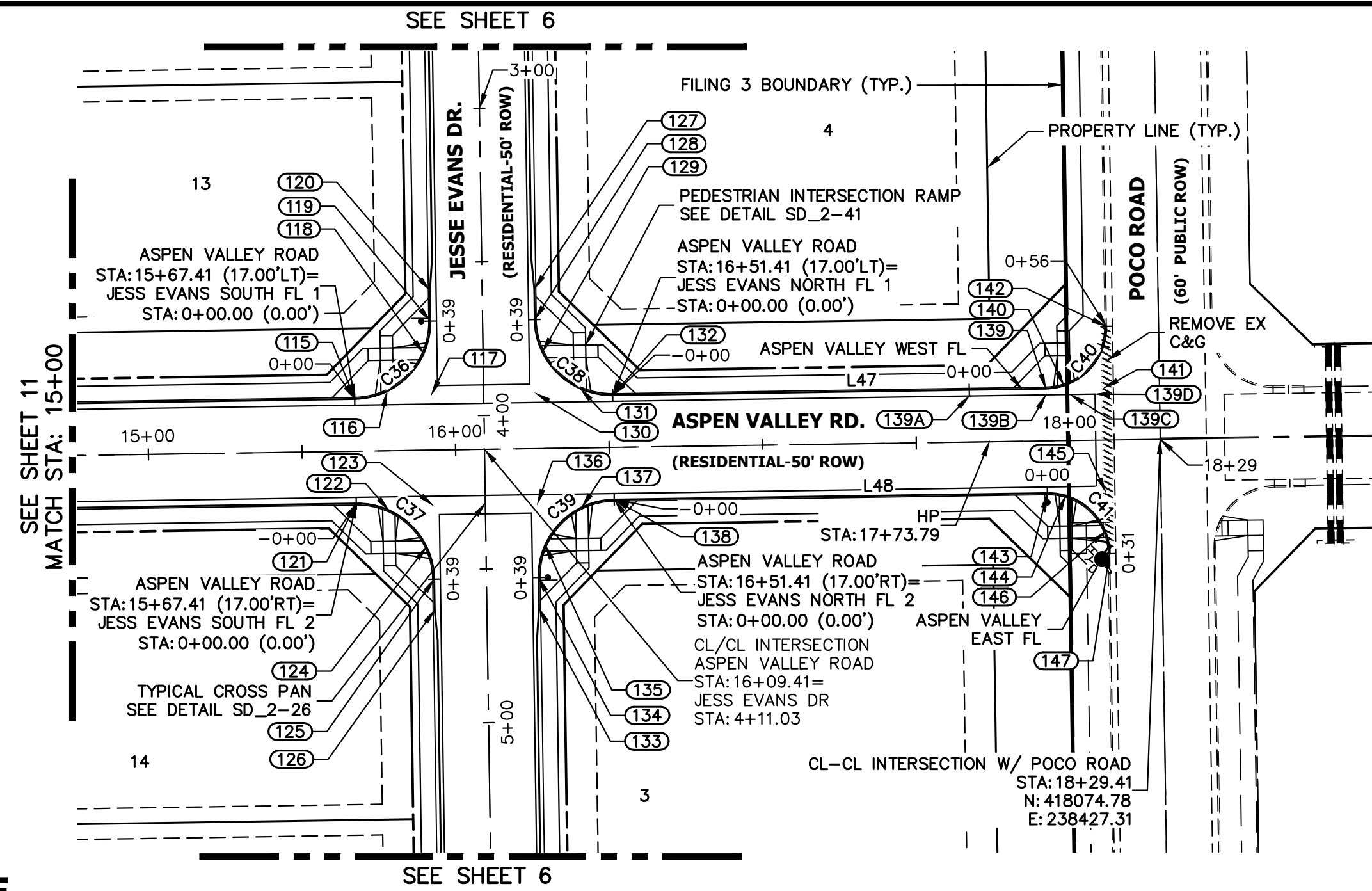
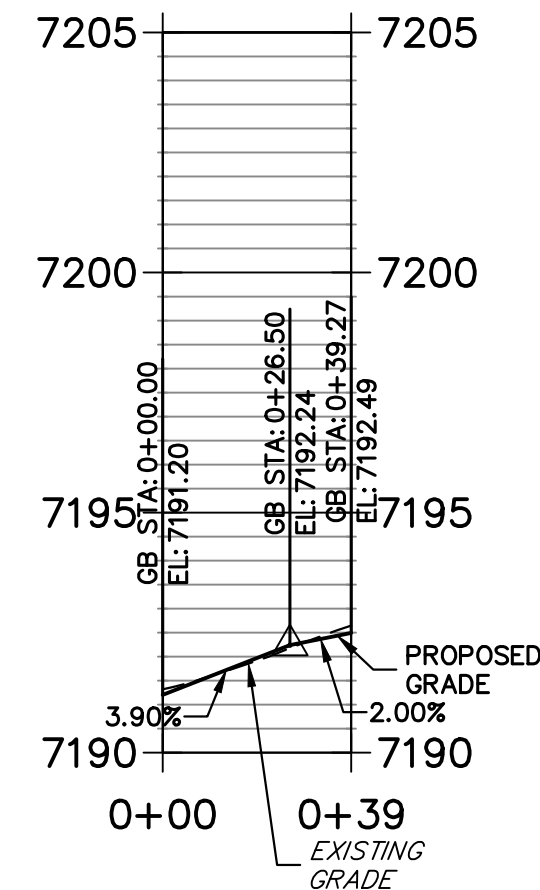

**JESS EVANS NORTH FL 1 PROFILE
STA 0+00.00 TO 0+39.27**

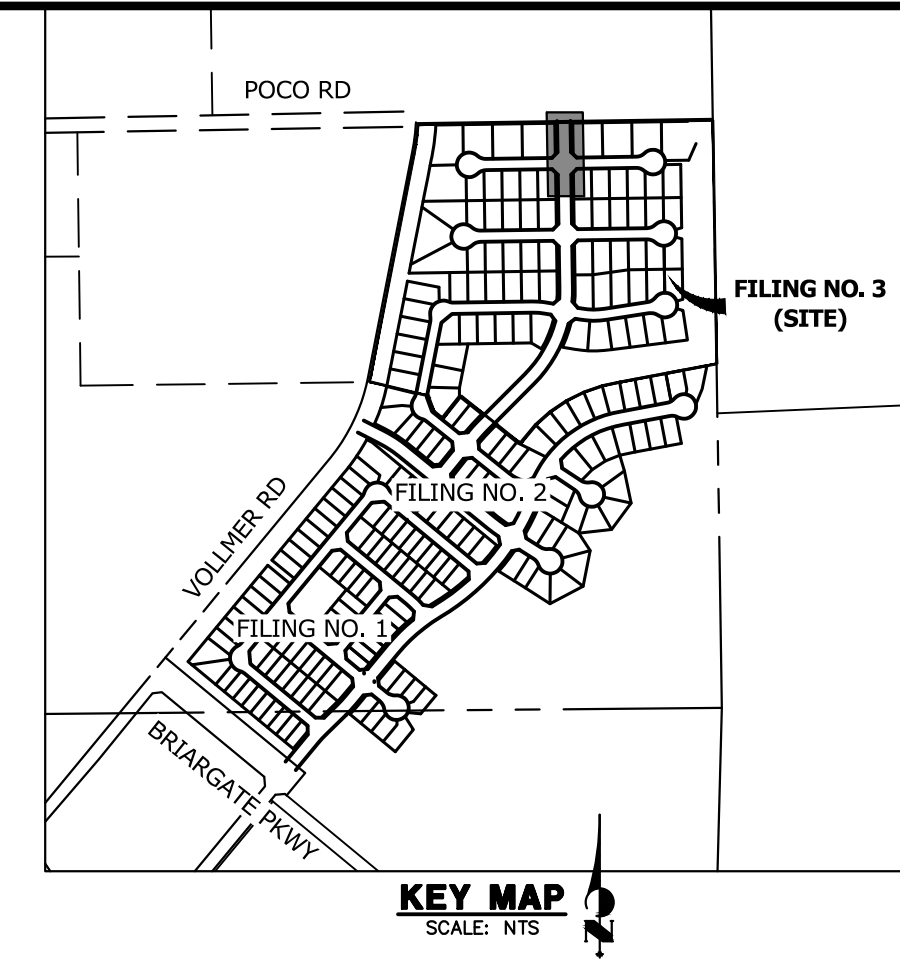
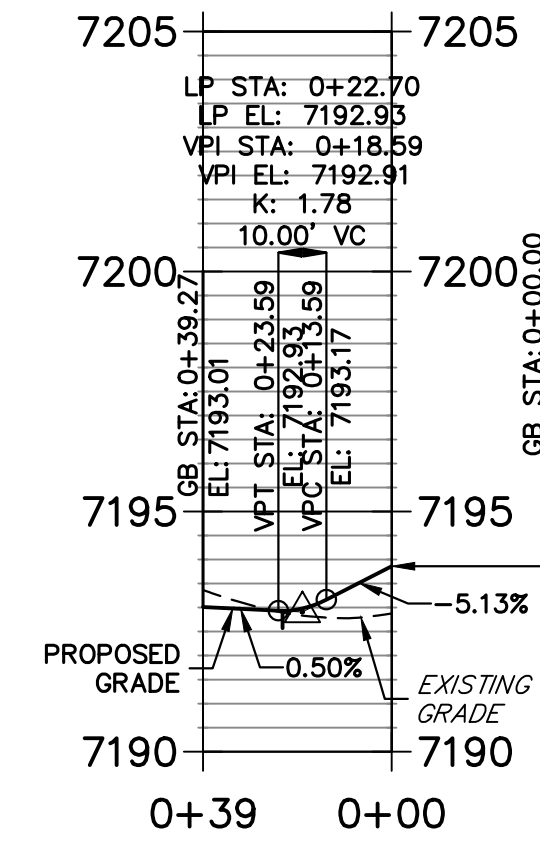

UNTIL SUCH TIME AS THESE DRAWINGS ARE APPROVED BY THE APPROPRIATE REVIEWING AGENCIES, JR ENGINEERING APPROVES THEIR USE. DESIGNATED BY WRITTEN AUTHORIZATION.
 PREPARED FOR
SR LAND, LLC
 20 BOULDER CRESENT SUITE 200
 COLORADO SPRINGS, CO 80903
 ATTN: JAMES MORLEY
 J.MORLEY3870@OL.COM

**JESS EVANS SOUTH FL 2 PROFILE
STA 0+00.00 TO 0+39.27**

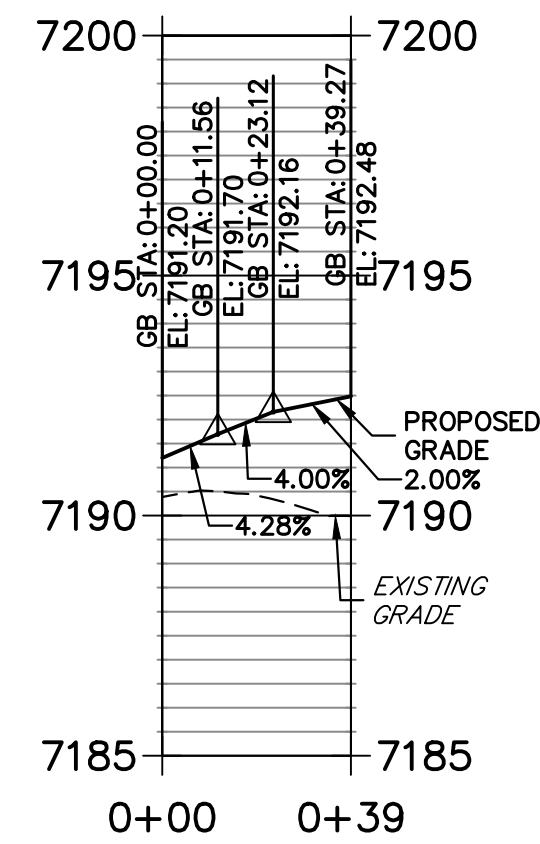

**ASPEN VALLEY ROAD PROFILE (3)
STA 15+00.00 TO 18+29.41**

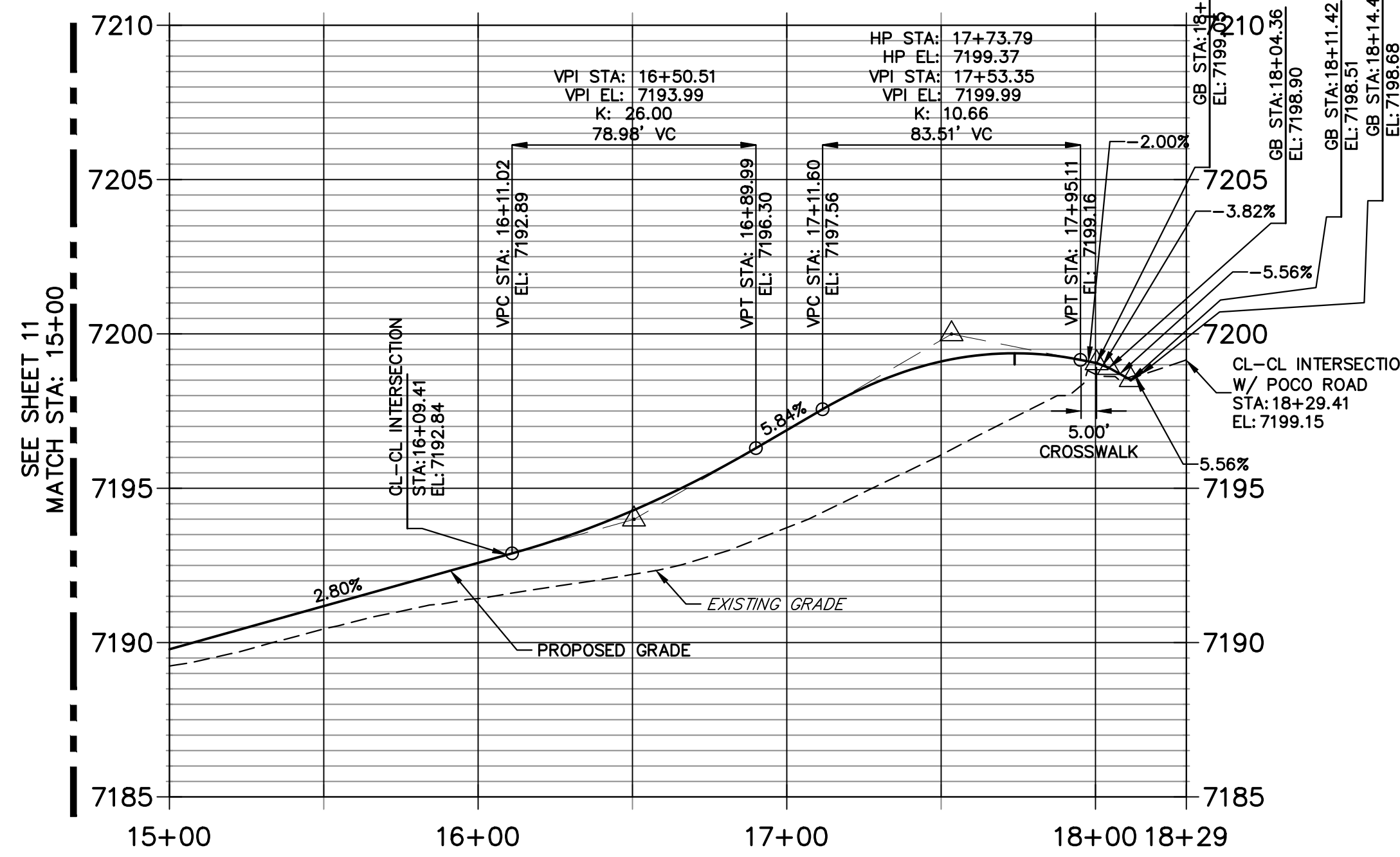

**JESS EVANS NORTH FL 2 PROFILE
STA 0+00.00 TO 0+39.27**

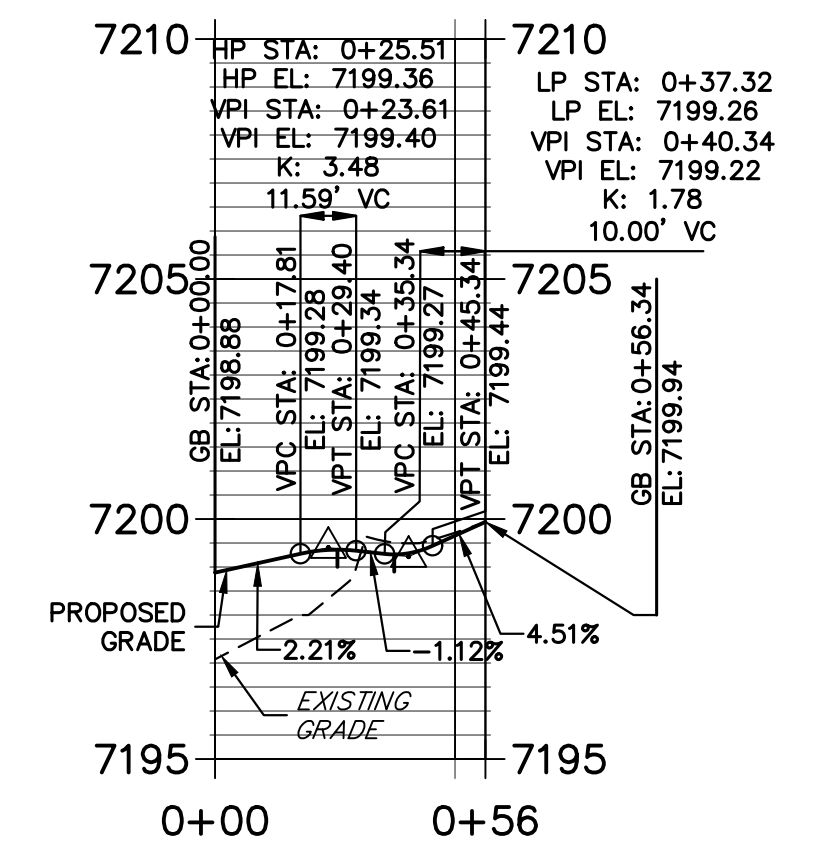
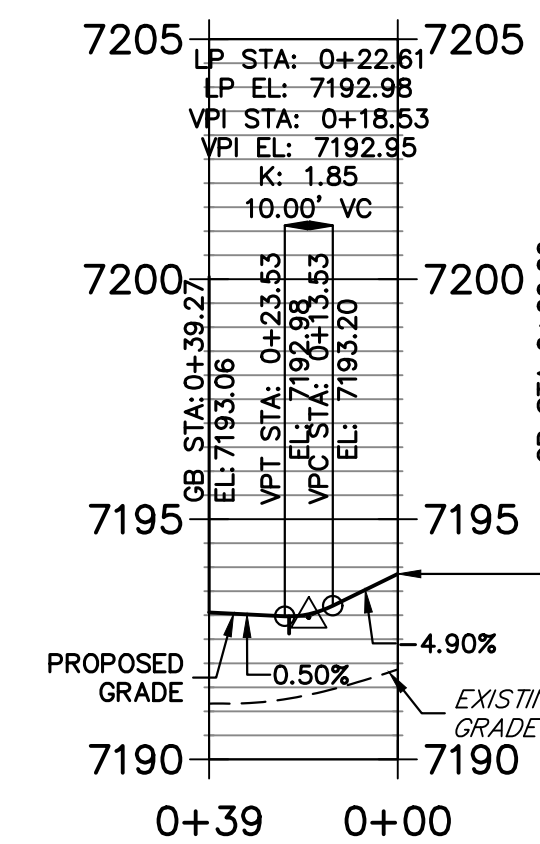

**ASPEN VALLEY EAST FL PROFILE
STA 0+00.00 TO 0+31.42**

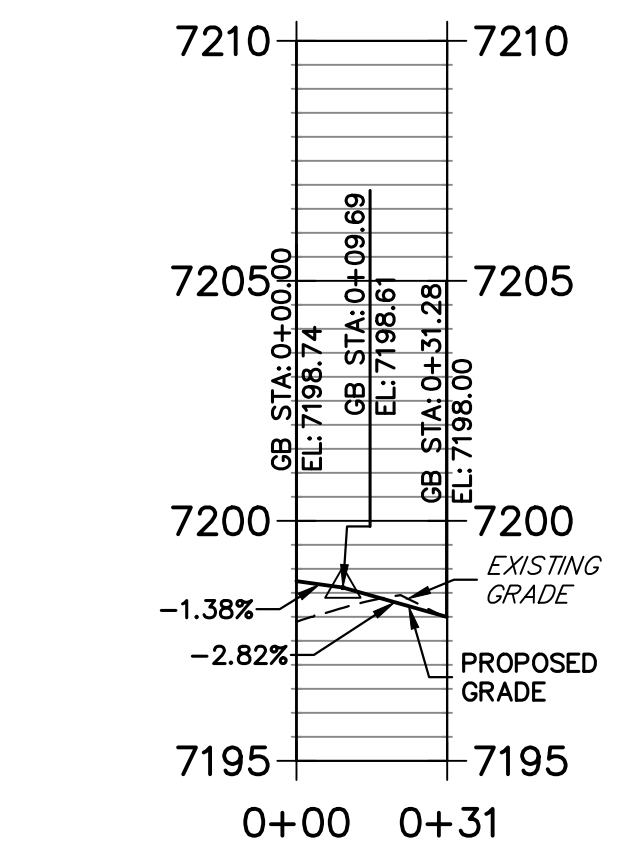

CURVE TABLE			
CURVE	DELTA	RADIUS	LENGTH
C36	90°00'00"	25.00'	39.27'
C37	90°00'00"	25.00'	39.27'
C38	90°00'00"	25.00'	39.27'
C39	90°00'00"	25.00'	39.27'
C40	90°00'03"	20.00'	31.42'
C41	89°59'57"	20.00'	31.42'

LINE TABLE		
LINE	BEARING	DISTANCE
L47	N00°51'29"W	141.01'
L48	N00°51'29"W	141.01'

POINT TABULATION					
POINT NUMBER	STATION	OFFSET	ALIGNMENT	ELEVATION	DESCRIPTION
115	15+67.41	17.00' (LT)	Aspen Valley Road	7191.20	FL-PCR
116	15+78.00	19.35' (LT)	Aspen Valley Road	7191.63	RAMP MID PT
117	15+92.41	18.00' (LT)	Aspen Valley Road	7191.90	FL-FL INTERCEPT
118	15+90.08	31.47' (LT)	Aspen Valley Road	7192.28	RAMP MID PT
119	3+69.03	17.00' (RT)	Jess Evans Dr	7192.49	FL-PCR
120	3+59.03	17.00' (RT)	Jess Evans Dr	7192.77	C&G TRANSITION
121	15+67.41	17.00' (RT)	Aspen Valley Road	7191.20	FL-PCR
122	15+77.97	19.34' (RT)	Aspen Valley Road	7191.67	RAMP MID PT
123	15+92.41	18.00' (RT)	Aspen Valley Road	7191.90	FL-FL INTERCEPT
124	15+90.07	31.44' (RT)	Aspen Valley Road	7192.27	RAMP MID PT
125	4+53.03	17.00' (RT)	Jess Evans Dr	7192.48	FL-PCR
126	4+63.03	17.00' (RT)	Jess Evans Dr	7192.59	C&G TRANSITION
127	3+59.03	17.00' (LT)	Jess Evans Dr	7193.11	C&G TRANSITION

POINT TABULATION					
POINT NUMBER	STATION	OFFSET	ALIGNMENT	ELEVATION	DESCRIPTION
128	3+69.03	17.00' (RT)	Jess Evans Dr	7193.01	FL-PCR
129	16+28.75	31.44' (LT)	Aspen Valley Road	7192.96	RAMP MID PT
130	16+26.41	18.00' (LT)	Aspen Valley Road	7192.85	FL-FL INTERCEPT
131	16+40.85	19.34' (LT)	Aspen Valley Road	7193.31	RAMP MID PT
132	16+51.41	17.00' (LT)	Aspen Valley Road	7193.86	FL-PCR
133	4+63.03	17.00' (LT)	Jess Evans Dr	7193.11	C&G TRANSITION
134	4+53.03	17.00' (LT)	Jess Evans Dr	7193.06	FL-PCR
135	16+28.75	31.44' (RT)	Aspen Valley Road	7193.00	RAMP MID PT
136	16+26.41	18.00' (RT)	Aspen Valley Road	7192.85	PCR
137	16+40.85	19.34' (RT)	Aspen Valley Road	7193.33	RAMP MID PT
138	16+51.41	17.00' (RT)	Aspen Valley Road	7193.86	FL-PCR
139	17+92.42	17.00' (LT)	Aspen Valley Road	7199.36	FL-PCR
139A	0+00.00	2.00' (RT)	ASPEN VALLY WEST FL	7199.07	LIP

POINT TABULATION					
POINT NUMBER	STATION	OFFSET	ALIGNMENT	ELEVATION	DESCRIPTION
139B	0+24.92	2.00' (RT)	ASPEN VALLY WEST FL	7199.48	LIP GB
139C	0+31.84	3.39' (RT)	ASPEN VALLY WEST FL	7199.37	LIP GB
139D	0+37.50	7.20' (RT)	ASPEN VALLY WEST FL	7199.11	LIP
140	17+98.33	17.89' (LT)	Aspen Valley Road	7199.32	RAMP MID PT
141	18+11.42	17.00' (LT)	Aspen Valley Road	7199.19	FL-FL INTERCEPT
142	18+12.42	37.00' (LT)	Aspen Valley Road	7199.94	CONNECT TO EX FL
143	17+92.42	17.00' (RT)	Aspen Valley Road	7198.74	FL-PCR
144	17+98.33	17.89' (RT)	Aspen Valley Road	7198.66	RAMP MID PT
145	18+11.42	17.00' (RT)	Aspen Valley Road	7198.50	FL-FL INTERCEPT
146	18+11.07	29.77' (RT)	Aspen Valley Road	7198.21	RAMP MID PT
147	18+12.42	37.00' (RT)	Aspen Valley Road	7198.00	CONNECT TO EX FL

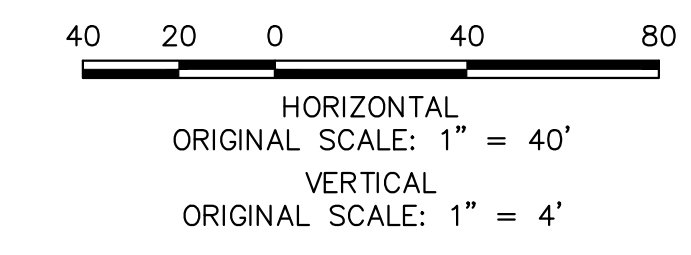

ENGINEER'S STATEMENT
 PREPARED UNDER MY DIRECT SUPERVISION AND ON BEHALF OF JR ENGINEERING
Mike Bramlett
 MIKE A. BRAMLETT, P.E.
 COLORADO P.E. 32314
 FOR AND ON BEHALF OF JR ENGINEERING, INC. LOCAL ENGINEER
 DATE: 01/10/23

BY	DATE	No.	REVISION	H-SCALE	V-SCALE	DATE	DESIGNED BY	DRAWN BY	CHECKED BY
				1"=40'	1"=40'	01/09/23	QNL	QNL	
HOMESTEAD NORTH AT STERLING RANCH FILING NO. 3 ROADWAY PLAN AND PROFILE SHEET 12 OF 15 JOB NO. 2518812									

J.R. ENGINEERING
 A Westman Company

 Centennial 300-740-9888 • Colorado Springs 719-588-2583
 Fort Collins 970-491-9888 • www.jrengineering.com

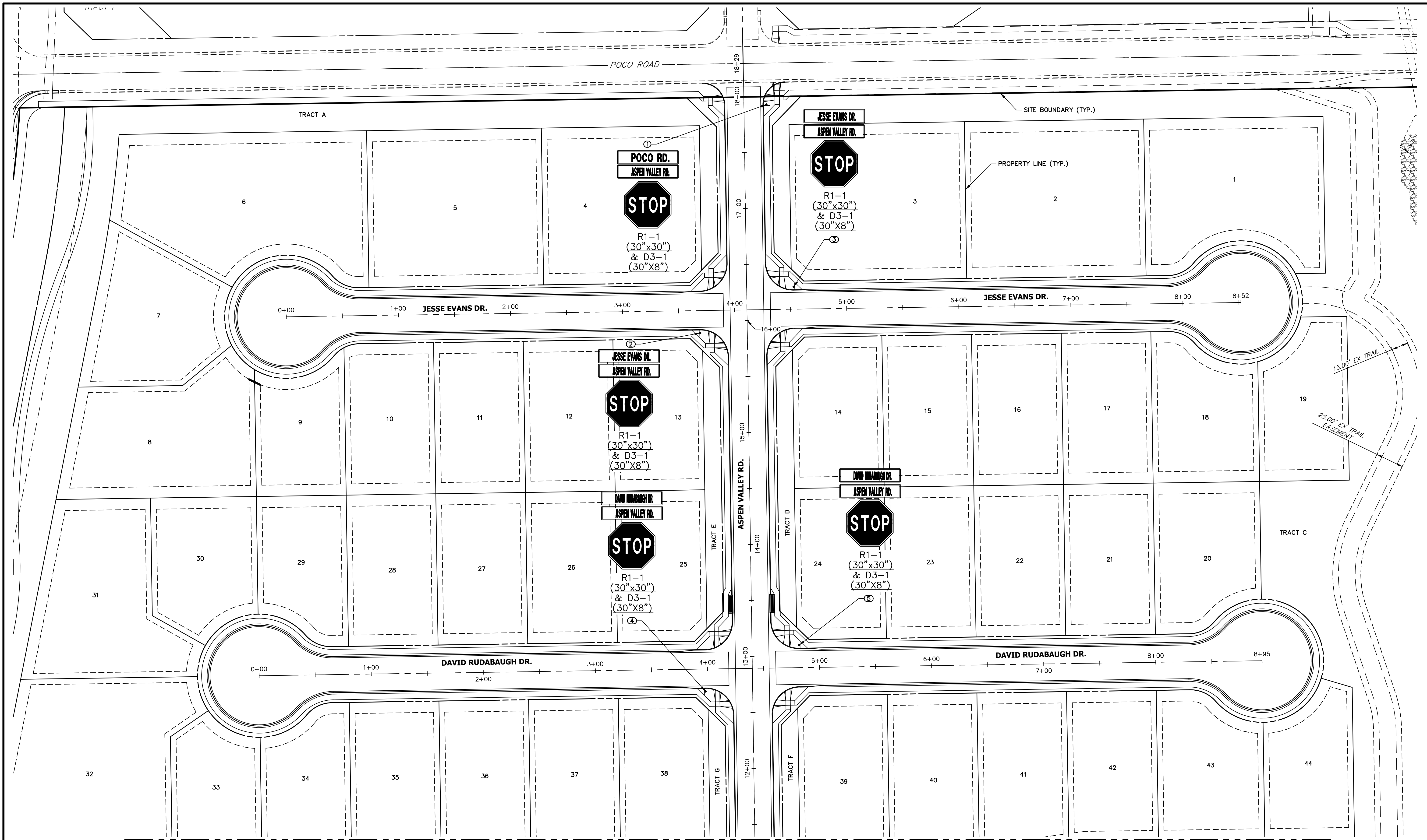

MATCH STA: 11+50
SEE SHEET 14

POINT TABULATION				
POINT NUMBER	STATION	OFFSET	ALIGNMENT	DESCRIPTION
1	17+92.42	20.00' (RT)	Aspen Valley Road	STOP SIGN AND STREET SIGNS
2	3+69.03	20.00' (RT)	Jess Evans Dr	STOP SIGN AND STREET SIGNS
3	4+53.03	20.00' (LT)	Jess Evans Dr	STOP SIGN AND STREET SIGNS
4	3+98.03	20.00' (RT)	David Rudabaugh Dr	STOP SIGN AND STREET SIGNS
5	4+82.03	20.00' (LT)	David Rudabaugh Dr	STOP SIGN AND STREET SIGNS



ENGINEER'S STATEMENT

PREPARED UNDER MY DIRECT SUPERVISION AND ON BEHALF OF JR ENGINEERING
Mike Bramlett
 MIKE A. BRAMLETT, P.E.
 COLORADO P.E. 32314
 FOR AND ON BEHALF OF JR ENGINEERING, INC. LOCAL ENGINEER
 DATE: 01/10/23

UNTIL SUCH TIME AS THESE DRAWINGS ARE APPROVED BY THE APPROPRIATE REVIEWING AGENCIES, JR ENGINEERING APPROVES THEIR USES DESIGNATED BY WRITTEN AUTHORIZATION.

PREPARED FOR
 SR LAND, LLC
 20 BOULDER CRESENT SUITE 200
 COLORADO SPRINGS, CO 80903
 ATTN: JAMES MORLEY
 JMORLEY3870@AOL.COM

J.R. ENGINEERING
 A Westman Company
 Central 300-740-9888 • Colorado Springs 719-583-2583
 Fort Collins 970-491-9888 • www.jrengineering.com

No.	REVISION	BY	DATE

H-SCALE	V-SCALE	DATE	DESIGNED BY	DRAWN BY	CHECKED BY
1"=30'	N/A	01/09/23	AL	PL	

HOMESTEAD NORTH AT
 STERLING RANCH FILING NO. 3
 SIGNAGE PLAN
 SHEET 13 OF 15
 JOB NO. 2518812

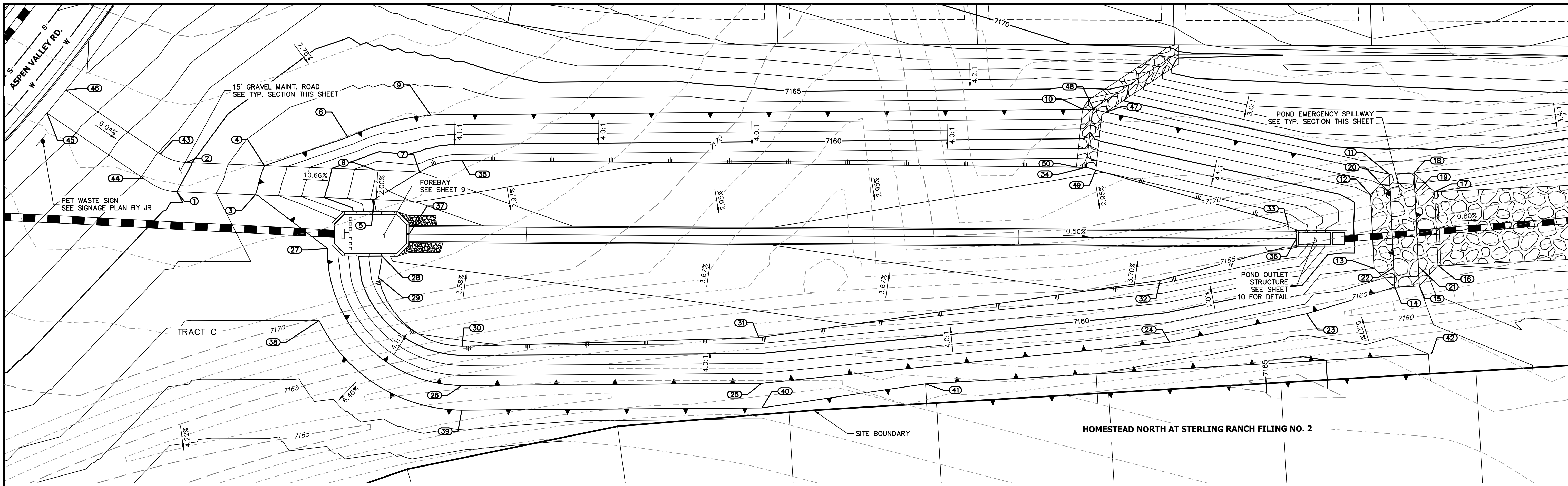

UNTIL SUCH TIME AS THESE DRAWINGS ARE APPROVED BY THE APPROPRIATE REVIEWING AGENCIES, OR ENGINEERING APPROVES THEIR USE, THESE DRAWINGS ARE DESIGNATED BY WRITTEN AUTHORIZATION.

PREPARED FOR
SR LAND, LLC
 20 BOULDER CREST STE 200
 COLORADO SPRINGS, CO 80903
 ATTN: JAMES F. MORLEY
 JFMORLEY3870@AOL.COM

J.R. ENGINEERING
 A Westman Company
 Centennial 300-740-8888 • Colorado Springs 719-583-2583
 Fort Collins 970-491-9888 • www.jrengineering.com

POINT TABULATION			
ID NO.	DESCRIPTION	NORTHING/EASTING	ELEVATION
1	MAINT. ROAD	N: 416932.43 E: 238424.57	7165.02
2	MAINT. ROAD	N: 416944.68 E: 238426.92	7165.17
3	MAINT. ROAD/ TOP	N: 416935.24 E: 238456.61	7163.00
4	MAINT. ROAD/ TOP	N: 416947.47 E: 238458.76	7163.00
5	MAINT. ROAD/TOE	N: 416939.44 E: 238504.56	7157.84
6	MAINT. ROAD	N: 416951.39 E: 238503.52	7158.08
7	MAINT. ROAD/ TOE	N: 416952.98 E: 238521.59	7158.34
8	TOP	N: 416963.20 E: 238490.88	7163.00
9	TOP	N: 416976.40 E: 238523.13	7163.00
10	RIPRAP/TOP	N: 417012.40 E: 238785.45	7163.00
11	SPILLWAY TOP	N: 417002.06 E: 238912.15	7163.00
12	SPILLWAY CREST	N: 416992.84 E: 238905.69	7161.01
13	SPILLWAY CREST	N: 416963.30 E: 238910.89	7161.01
14	SPILLWAY TOP	N: 416956.84 E: 238920.11	7163.00
15	SPILLWAY TOP	N: 416958.57 E: 238929.96	7163.00

POINT TABULATION			
ID NO.	DESCRIPTION	NORTHING/EASTING	ELEVATION
16	SPILLWAY CREST	N: 416967.79 E: 238936.42	7161.01
17	SPILLWAY CREST	N: 416997.34 E: 238931.22	7161.01
18	SPILLWAY TOP	N: 417003.80 E: 238922.00	7163.00
19	SPILLWAY CREST	N: 416995.96 E: 238923.38	7161.01
20	SPILLWAY CREST	N: 416994.22 E: 238913.53	7161.01
21	SPILLWAY CREST	N: 416966.41 E: 238928.58	7161.01
22	SPILLWAY CREST	N: 416964.68 E: 238918.73	7161.01
23	TOP	N: 416941.58 E: 238885.99	7163.00
24	TOP	N: 416923.08 E: 238832.47	7163.00
25	TOP	N: 416885.45 E: 238670.18	7163.00
26	TOP	N: 416869.09 E: 238549.63	7163.00
27	TOP	N: 416917.40 E: 238488.30	7163.00
28	TOE/ FOREBAY	N: 416916.98 E: 238510.81	7158.10
29	TOE	N: 416908.16 E: 238510.50	7158.27
30	TOE	N: 416884.87 E: 238547.58	7159.09

POINT TABULATION			
ID NO.	DESCRIPTION	NORTHING/EASTING	ELEVATION
31	TOE	N: 416903.70 E: 238666.80	7158.39
32	TOE	N: 416947.47 E: 238825.40	7156.68
33	TOE	N: 416976.57 E: 238873.97	7156.17
34	RIPRAP/TOE	N: 416989.21 E: 238789.73	7157.07
35	TOE	N: 416959.79 E: 238537.88	7158.41
36	TRICKLE CHANNEL	N: 416971.34 E: 238878.08	7155.44
37	TRICKLE CHANNEL	N: 416927.35 E: 238520.44	7158.50
38	BERM	N: 416887.88 E: 238488.72	7163.00
39	BERM	N: 416859.17 E: 238550.91	7163.00
40	BERM	N: 416875.54 E: 238671.52	7163.00
41	BERM	N: 416893.67 E: 238736.21	7163.00
42	BERM	N: 416931.84 E: 238938.32	7163.97
43	MAINT. ROAD	N: 416946.75 E: 238416.17	7165.93
44	MAINT. ROAD	N: 416936.03 E: 238410.77	7165.93
45	MAINT. ROAD	N: 416957.39 E: 238368.42	7168.70

POINT TABULATION			
ID NO.	DESCRIPTION	NORTHING/EASTING	ELEVATION
46	MAINT. ROAD	N: 416967.59 E: 238374.83	7168.82
47	RIPRAP/TOP	N: 417012.43 E: 238794.78	7163.00
48	RIPRAP/ TOP	N: 417012.87 E: 238789.79	7161.75
49	RIPRAP/TOE	N: 416988.61 E: 238793.74	7157.04
50	RIPRAP/TOE	N: 416988.75 E: 238785.74	7157.11

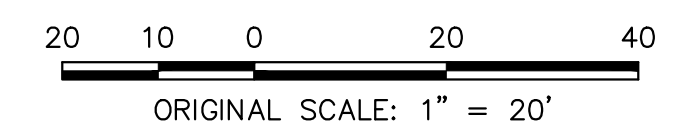
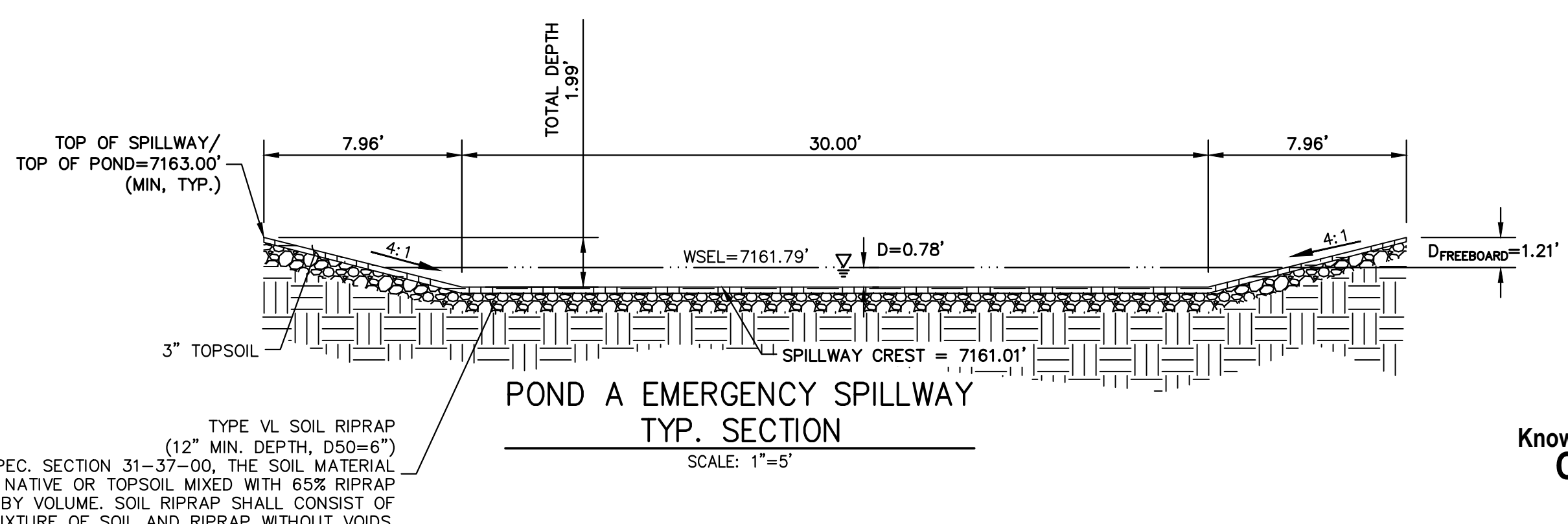
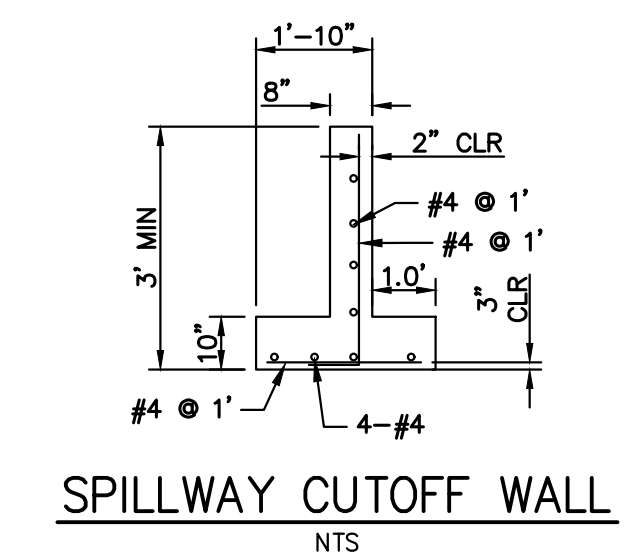
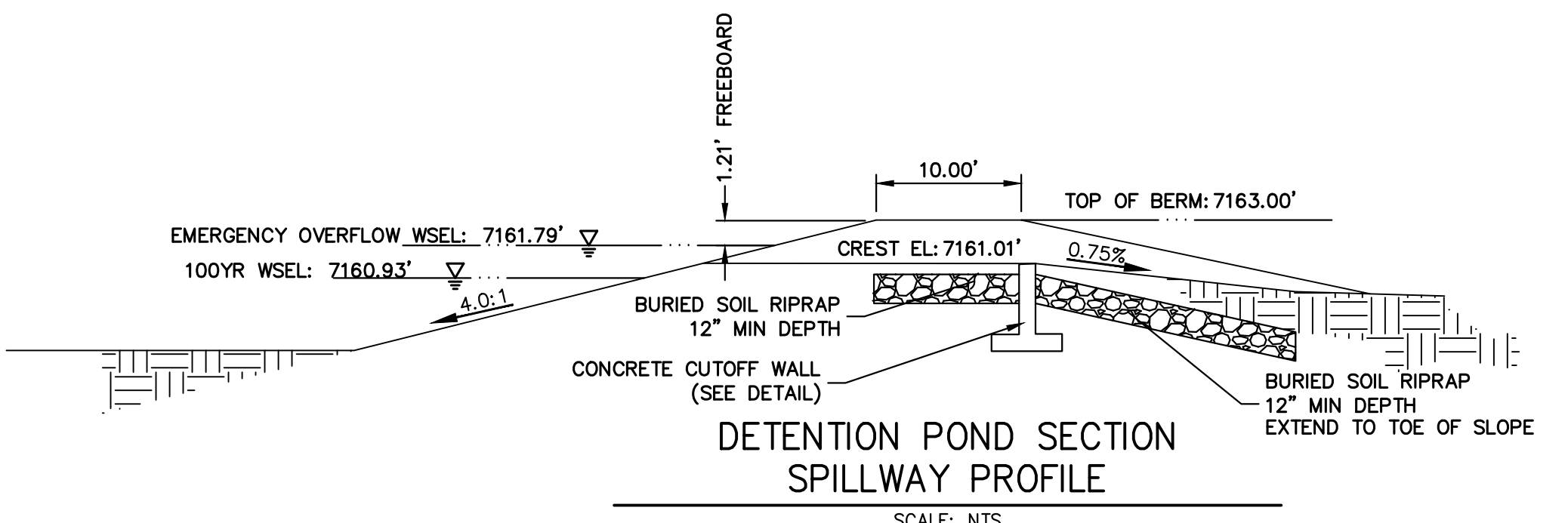
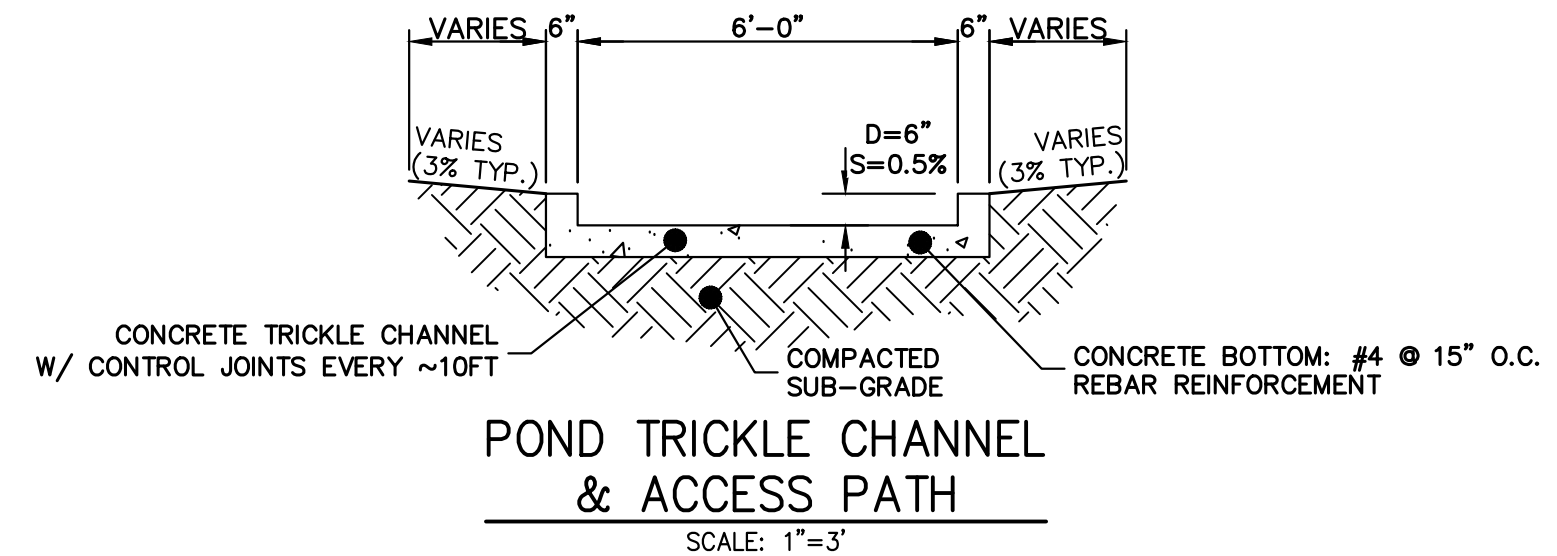
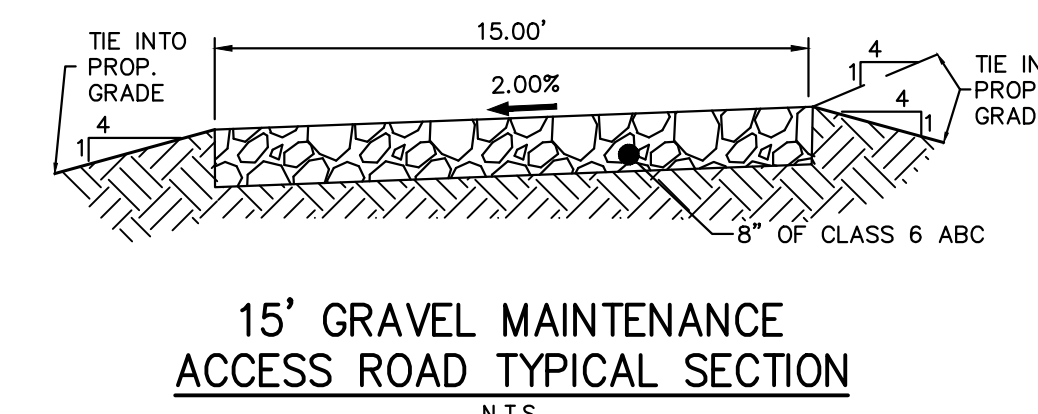

ENGINEER'S STATEMENT
 PREPARED UNDER MY DIRECT SUPERVISION AND ON BEHALF OF JR ENGINEERING
Mike Bramlett
 MIKE A. BRAMLETT, P.E.
 COLORADO P.E. 32314
 FOR AND ON BEHALF OF JR ENGINEERING, INC. LOCAL ENGINEER
 DATE: 01/10/23

BY	DATE	NO.	REVISION
		1	1"=20'
		2	N/A
	01/09/23		DATE
			DESIGNED BY APL
			DRAWN BY APL
			CHECKED BY

HOMESTEAD NORTH AT STERLING RANCH FILING NO. 3
 POND PLANS
 SHEET 7 OF 13
 JOB NO. 2518812

X:\2510000\25118812\Drawings\sheet.dwg(2518812)PLOT.dwg, PLOT, 1/10/2023, 12:26:58 PM, CS

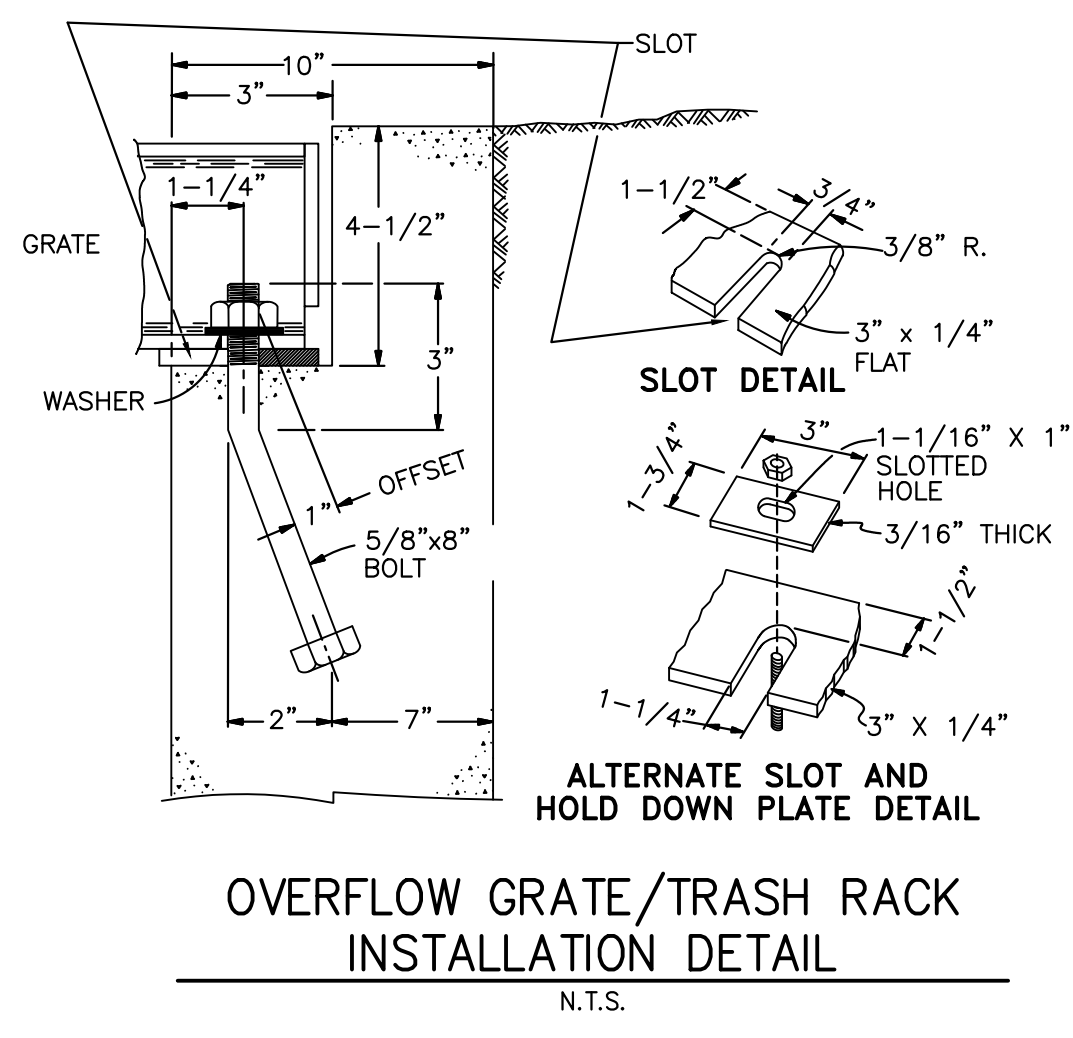
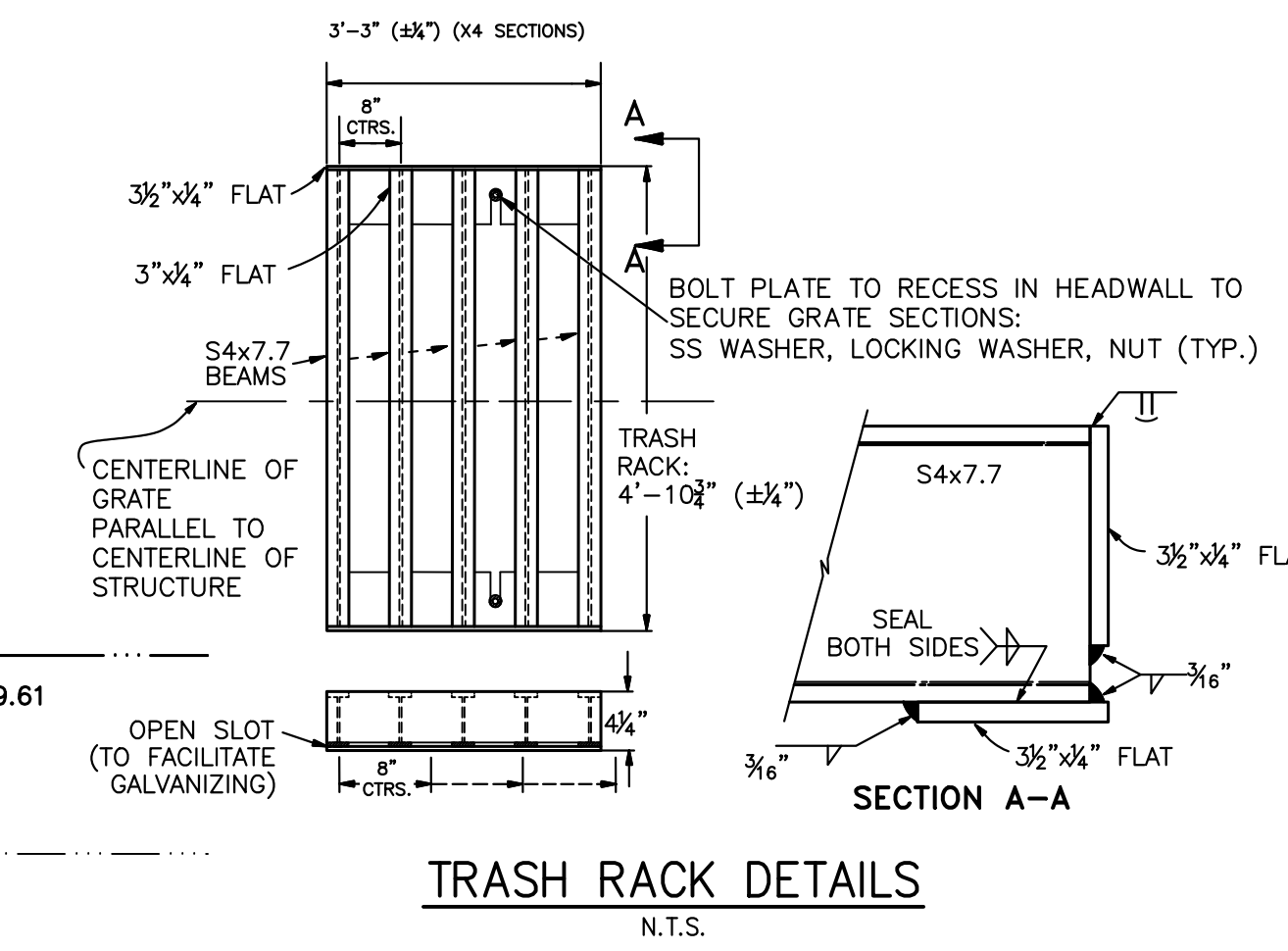
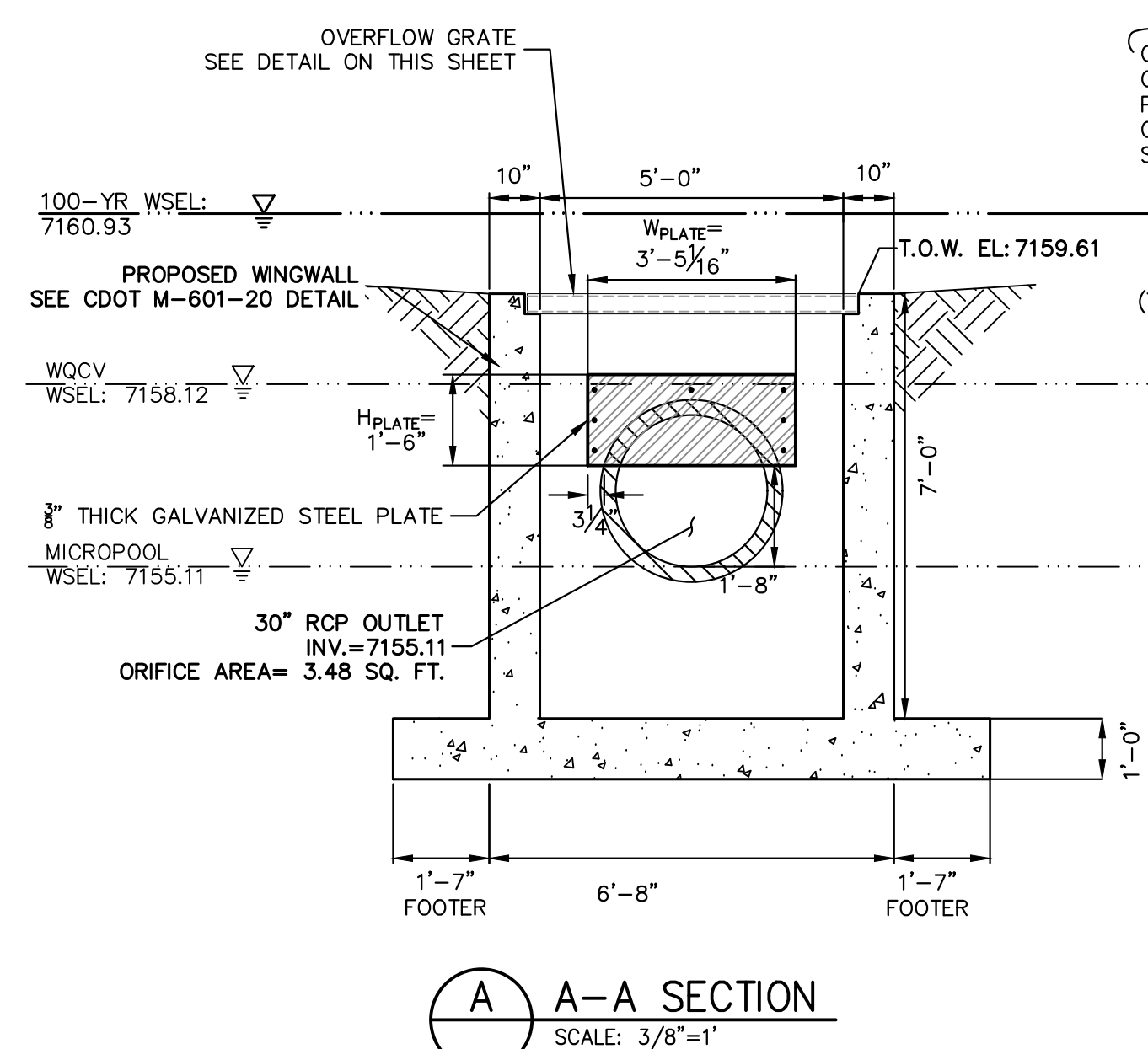
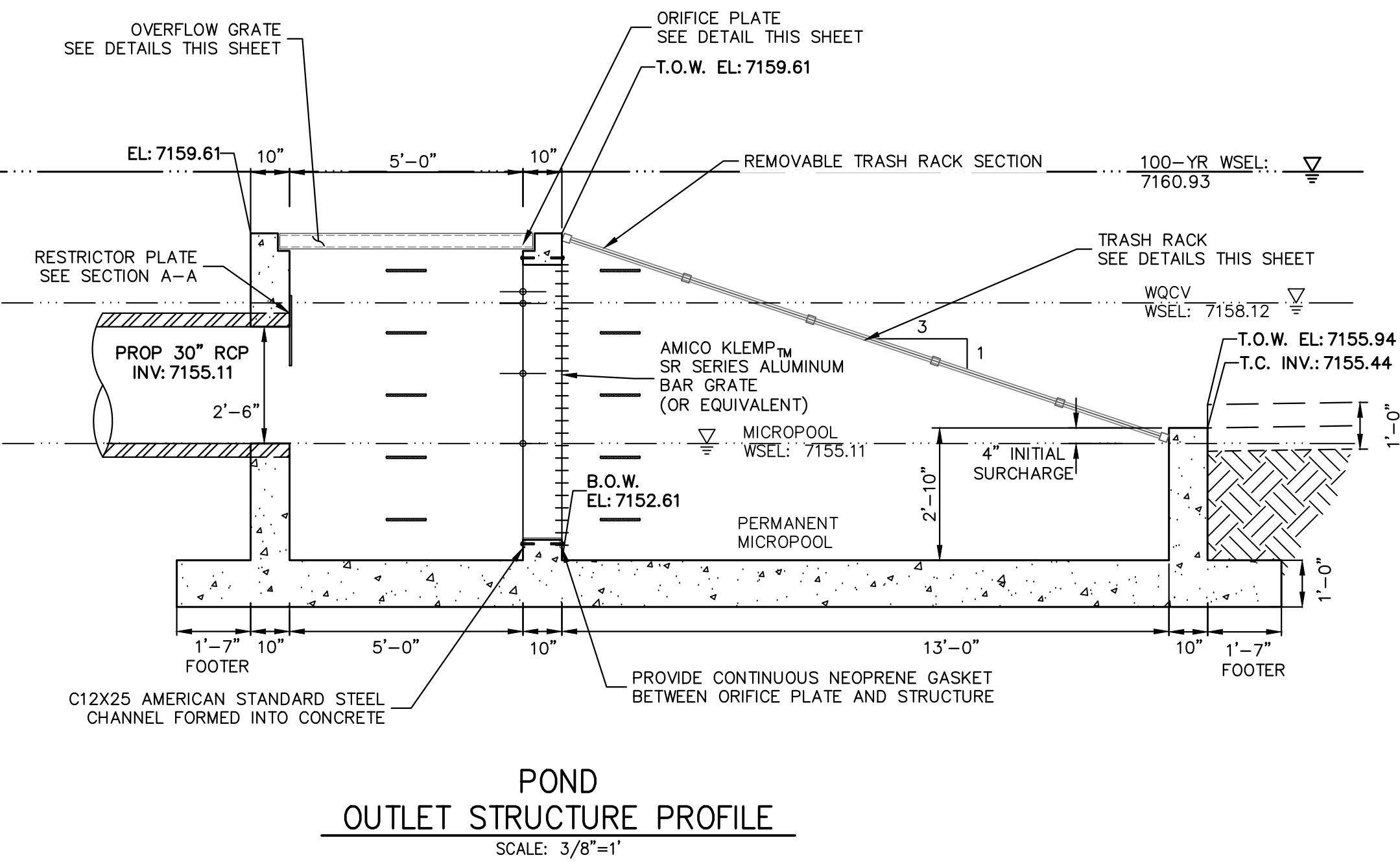
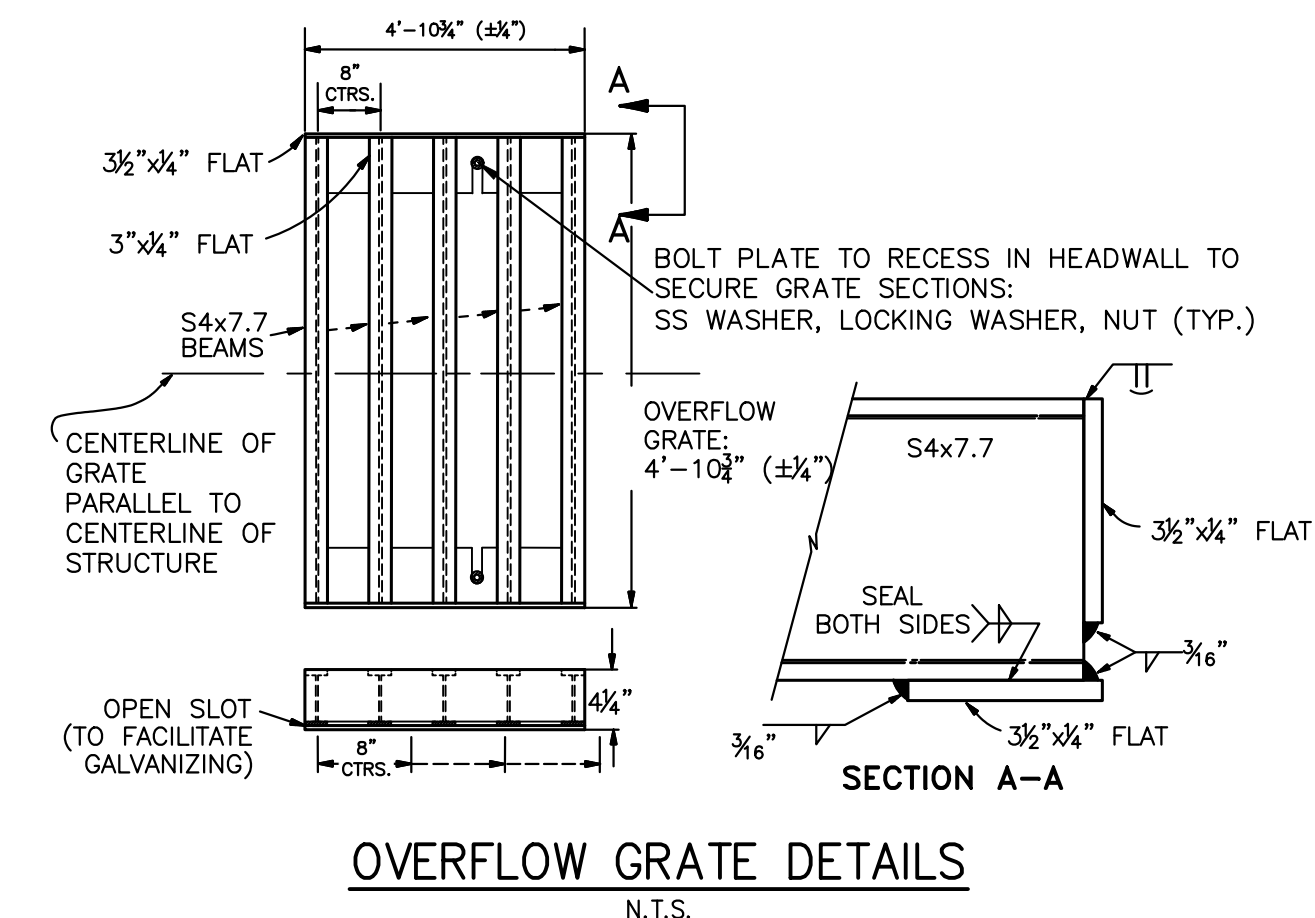
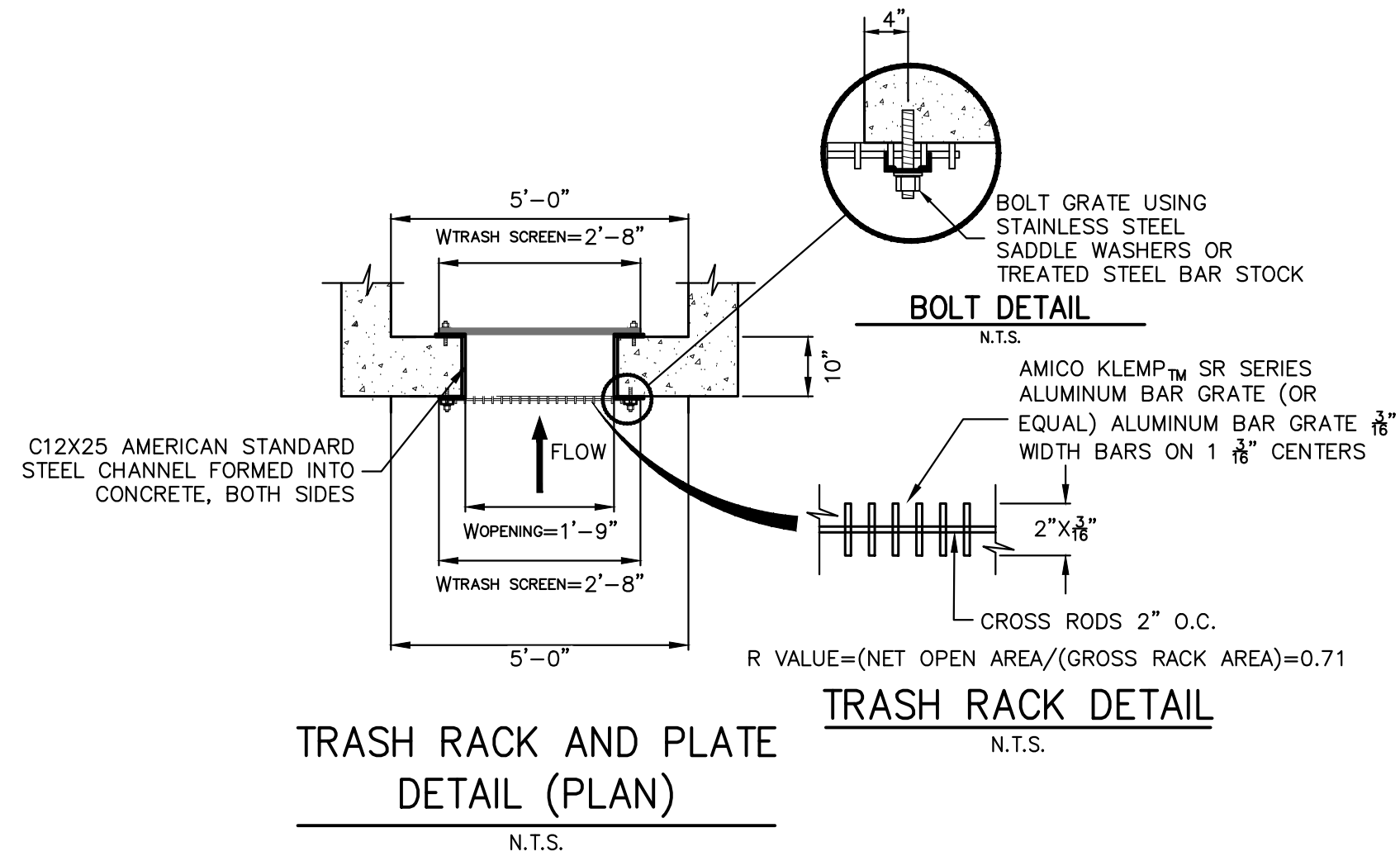
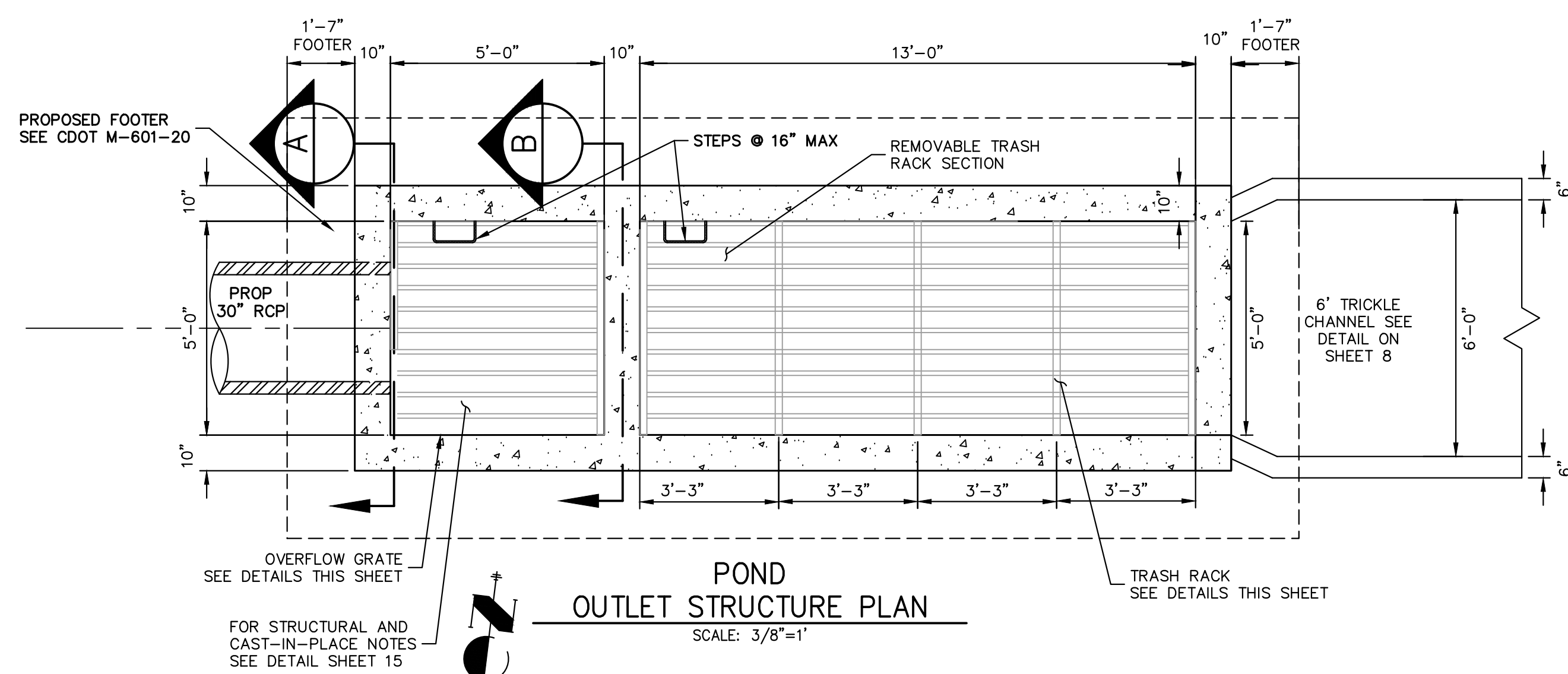

POND A OUTLET STRUCTURE NOTES:

- ORIFICE PLATE:**
1. PROVIDE CONTINUOUS NEOPRENE GASKET MATERIAL BETWEEN THE ORIFICE PLATE AND CONCRETE AND BETWEEN THE RESTRICTOR PLATE AND CONCRETE.
 2. BOLT PLATE TO CONCRETE 12" MAX. ON CENTER.
- TRASH RACKS:**
3. TRASH RACKS SHALL BE 1/2" SCH.40 STEEL PIPE, GALVANIZED, @ 6" CENTERS. SUPPORT BARS SHALL BE 1/2"x2" STEEL RECTANGULAR BARS, GALVANIZED, @ 36". ALL TRASH RACKS SHALL BE MOUNTED USING STAINLESS STEEL HARDWARE.
 4. REMOVABLE TRASH RACK SECTIONS SHALL BE MOUNTED USING STAINLESS STEEL HARDWARE AND PROVIDED WITH HINGED & LOCKABLE OR BOLTABLE ACCESS PANELS AS SHOWN ON THE PLANS.
 5. STEEL TRASH RACKS SHALL BE HOT DIP GALVANIZED AND MAY BE HOT POWDER COATED AFTER GALVANIZING.
 6. STRUCTURAL STEEL FOR GRATES, ORIFICE PLATES, AND BARS SHALL BE GALVANIZED AND SHALL BE IN ACCORDANCE WITH CDOT STANDARD SPECIFICATIONS, SUBSECTION 712.06.
 7. ALL HARDWARE, BOLTS, AND FASTENERS SHALL BE STAINLESS STEEL.
 8. CONTRACTOR SHALL SUBMIT SHOP DRAWINGS FOR ALL PLATES AND GRATING FOR ENGINEER'S APPROVAL PRIOR TO CONSTRUCTION.

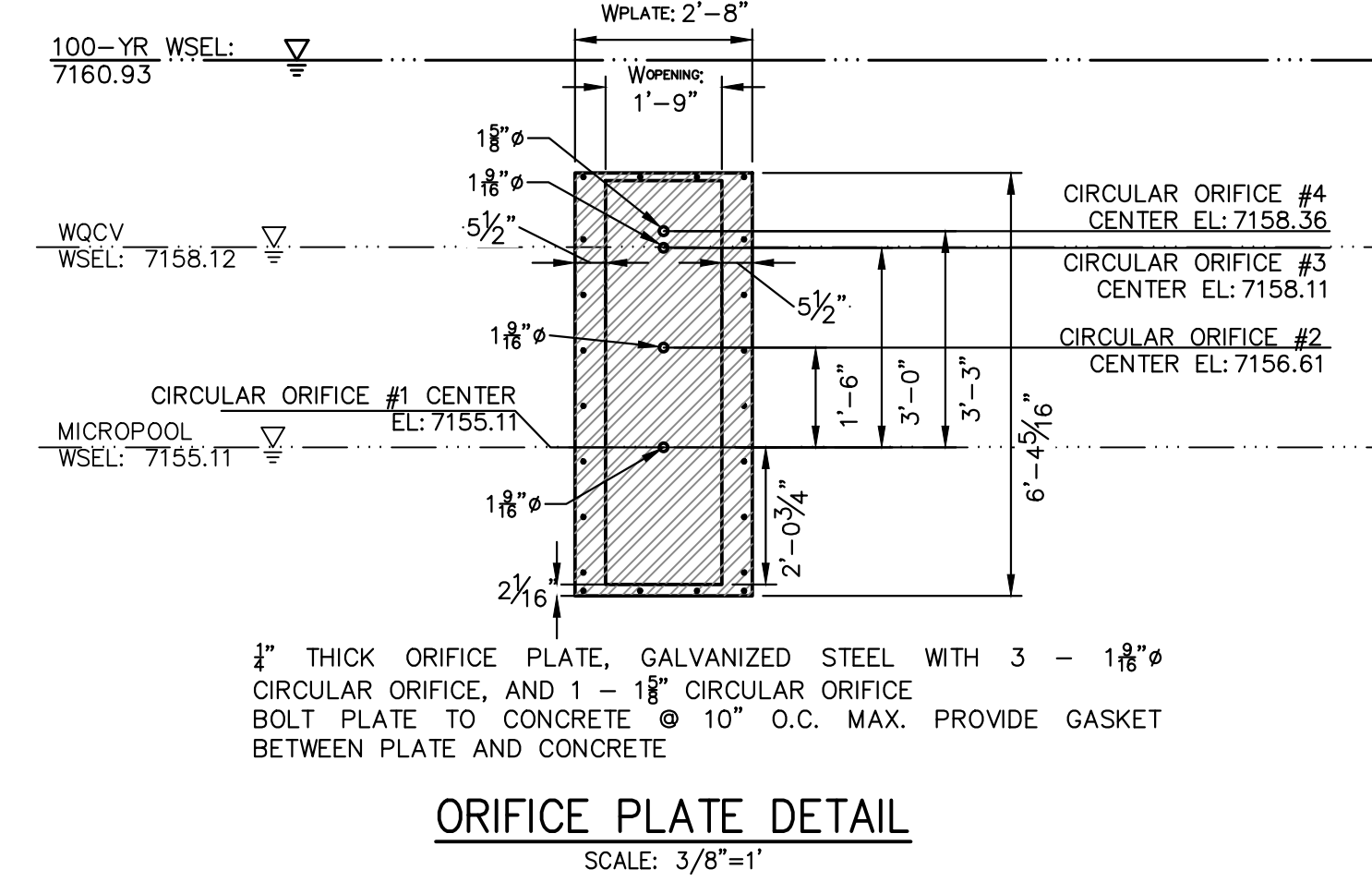
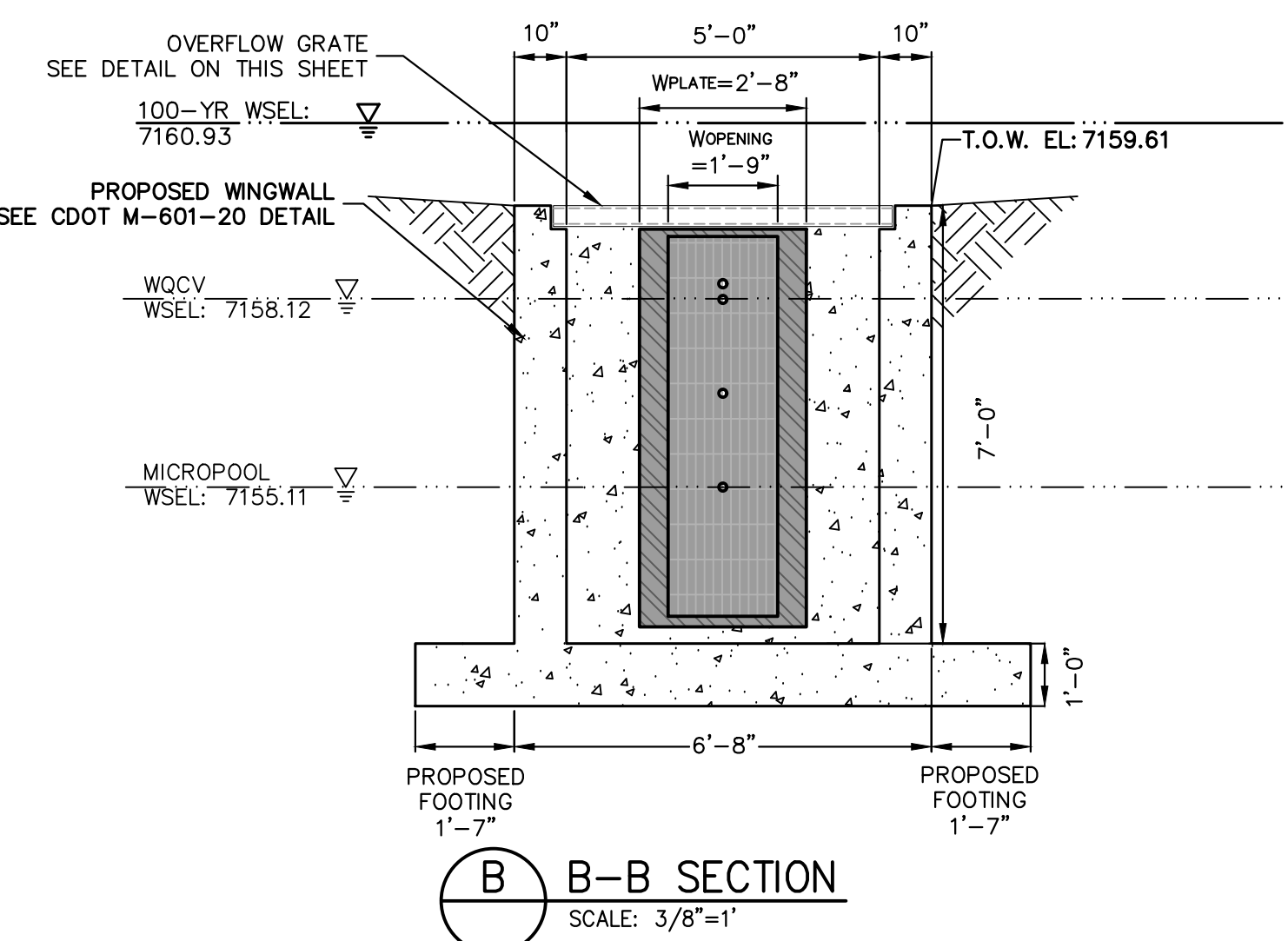

ENGINEER'S STATEMENT
 PREPARED UNDER MY DIRECT SUPERVISION AND ON BEHALF OF JR ENGINEERING
 Mike Bramlett
 MIKE A. BRAMLETT, P.E.
 COLORADO P.E. 32314
 FOR AND ON BEHALF OF JR ENGINEERING
 DATE 01/10/23

UNTIL SUCH TIME AS THESE DRAWINGS ARE APPROVED BY THE APPROPRIATE REVIEWING AGENCIES, OR ENGINEERING APPROVES THEIR USE, THESE DRAWINGS ARE DESIGNATED BY WRITTEN AUTHORIZATION.	
PREPARED FOR	SR LAND, LLC 20 BOULDER CRESSENT STE 200 COLORADO SPRINGS, CO 80903 ATTN: JAMES F. MORLEY JMORLEY3870@AOL.COM
J.R. ENGINEERING A Westman Company	Central 303-740-9888 • Colorado Springs 719-583-2583 Fort Collins 970-491-9888 • www.jrengineering.com
BY	DATE
NO.	REVISION
H-SCALE	V-SCALE
DATE	DESIGNED BY
DATE	DRAWN BY
DATE	CHECKED BY
HOMESTEAD NORTH AT STERLING RANCH FILING NO. 3	
POND PLANS	
SHEET 10	OF 13
JOB NO.	2518812

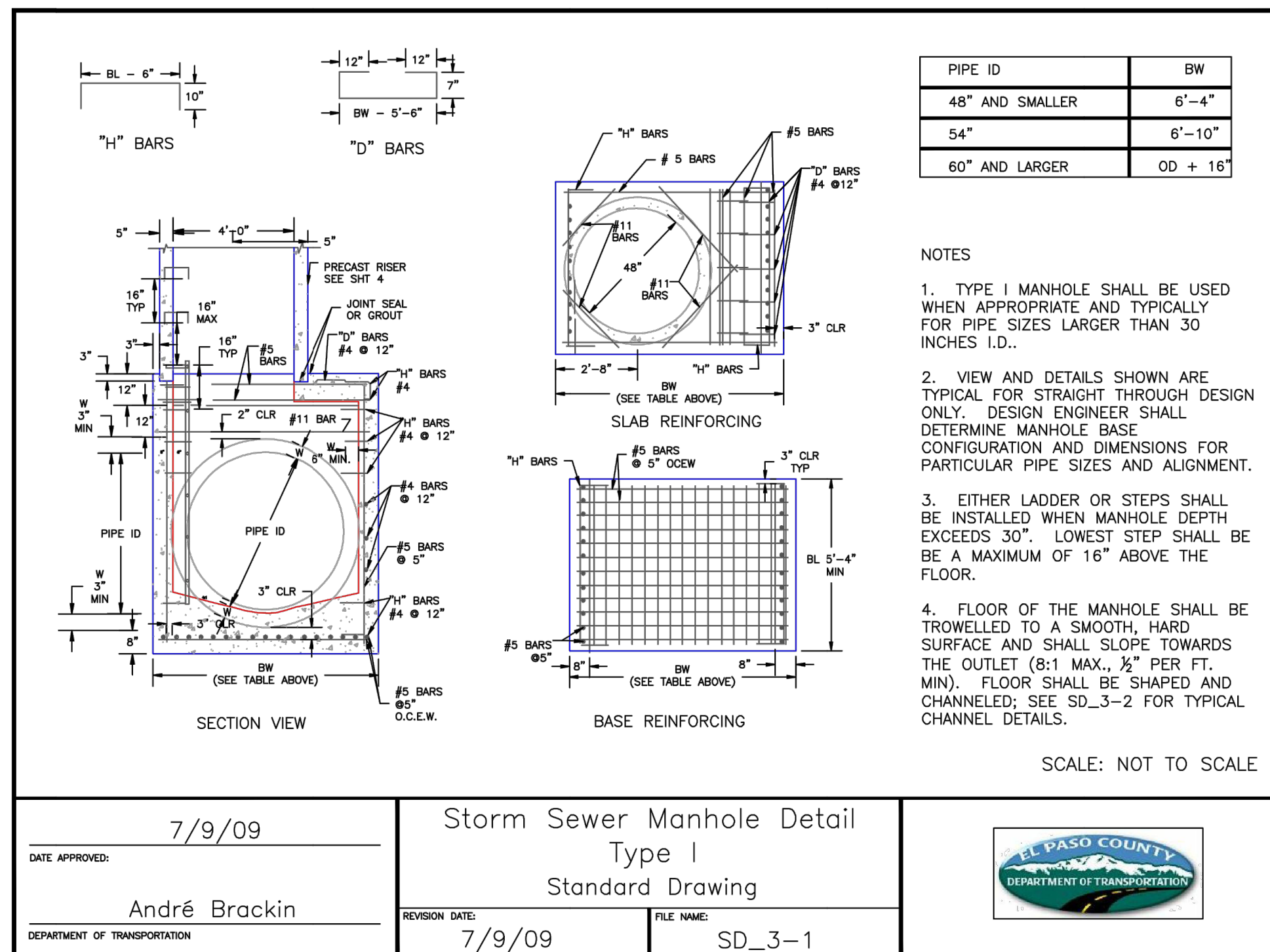

DATE APPROVED: 7/9/09	Storm Sewer Manhole Detail Type I Standard Drawing	
APPROVED BY: André Brackin	REVISION DATE: 7/9/09 FILE NAME: SD_3-1	

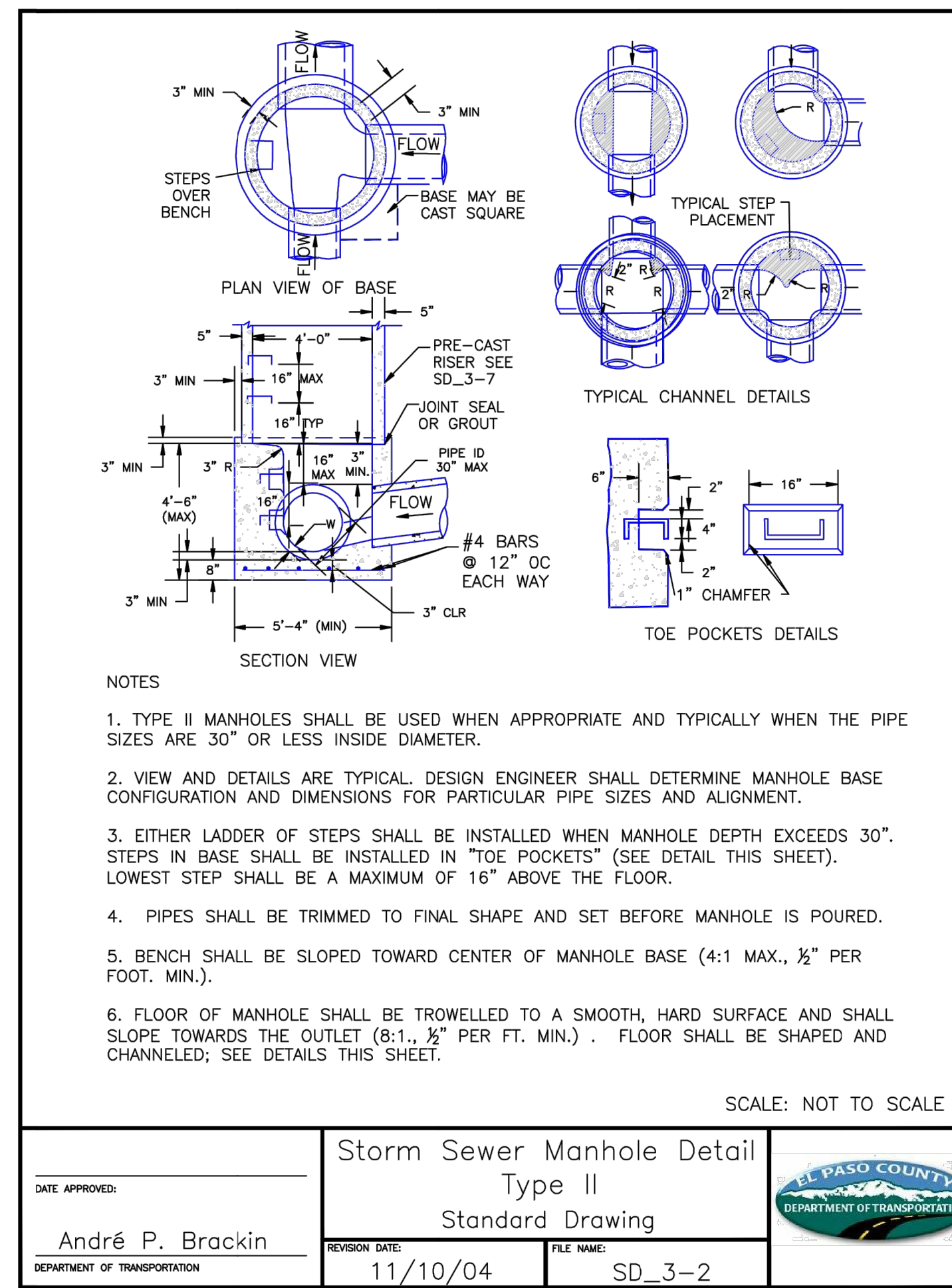

DATE APPROVED: 11/10/04	Storm Sewer Manhole Detail Type II Standard Drawing	
APPROVED BY: André P. Brackin	REVISION DATE: 11/10/04 FILE NAME: SD_3-2	

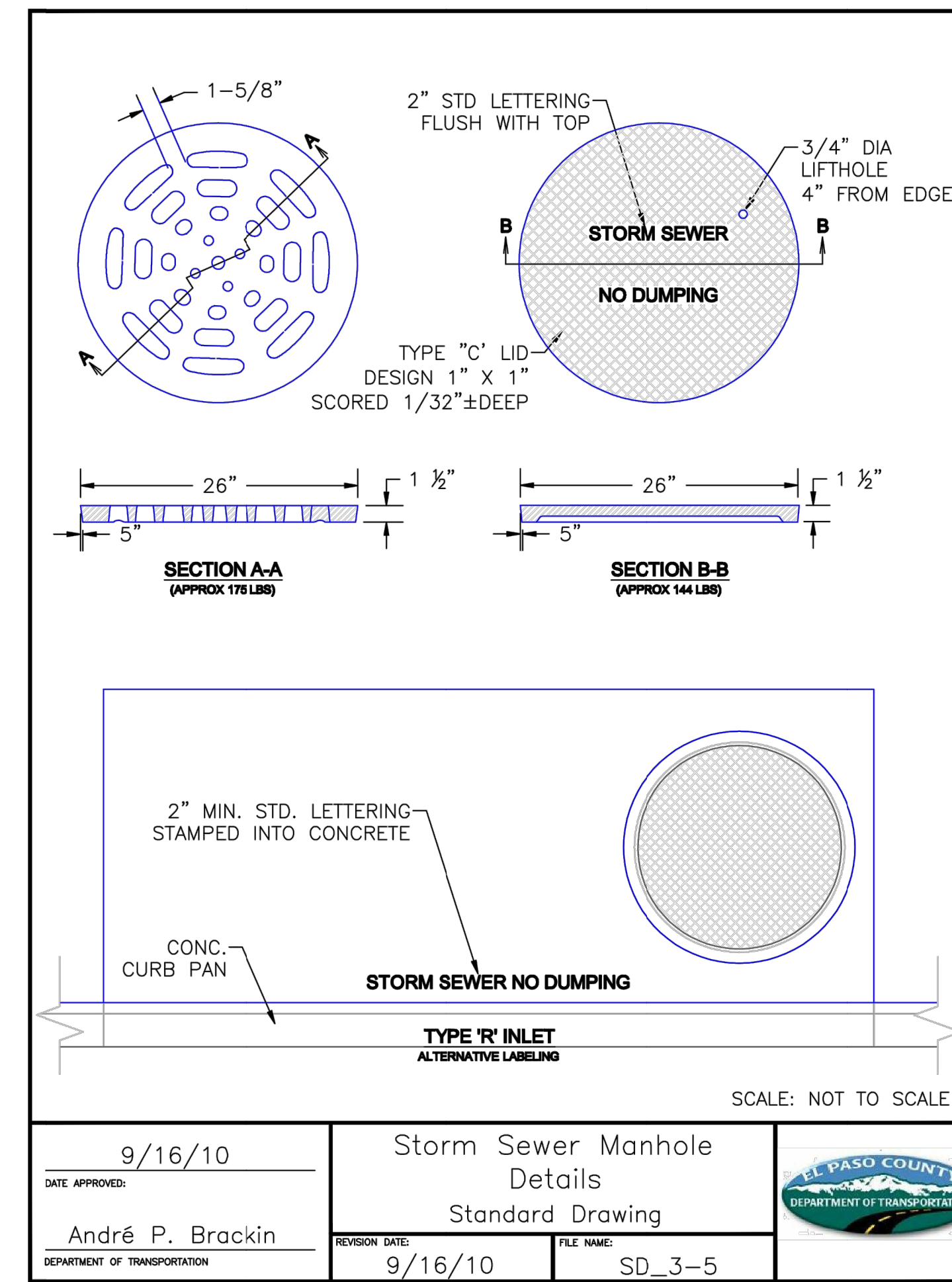

DATE APPROVED: 9/16/10	Storm Sewer Manhole Details Standard Drawing	
APPROVED BY: André P. Brackin	REVISION DATE: 9/16/10 FILE NAME: SD_3-5	

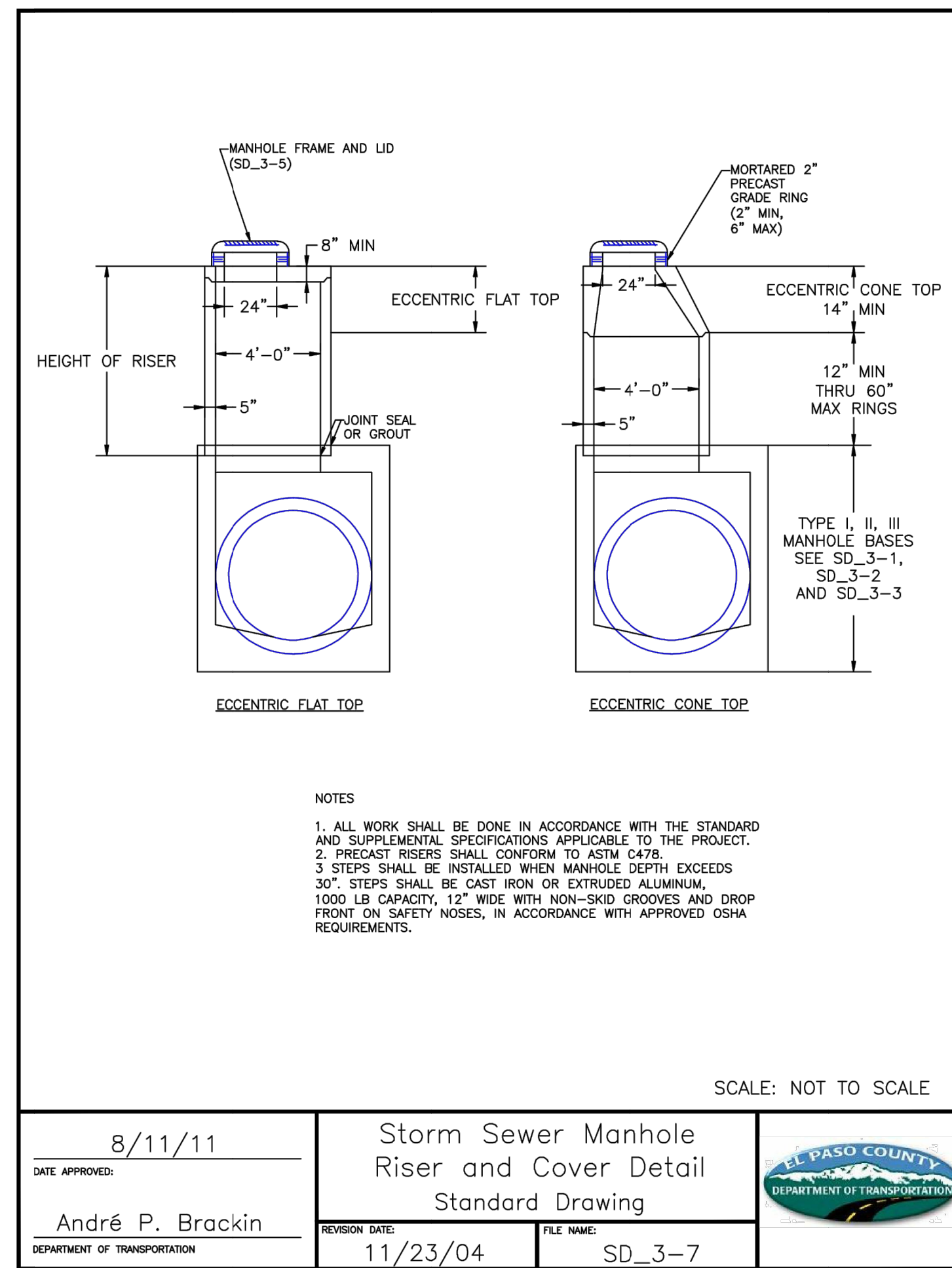

DATE APPROVED: 8/11/11	Storm Sewer Manhole Riser and Cover Detail Standard Drawing	
APPROVED BY: André P. Brackin	REVISION DATE: 11/23/04 FILE NAME: SD_3-7	

UNTIL SUCH TIME AS THESE DRAWINGS ARE APPROVED BY THE AGENCIES, OR ENGINEERING THEIR USE IS DESIGNATED BY WRITTEN AUTHORIZATION.

PREPARED FOR: SR LAND, LLC
20 BOULDER CRESENT STE 200
COLORADO SPRINGS, CO 80903
ATTN: JAMES F. MORLEY
J.MORLEY3870@AOL.COM

J.R. ENGINEERING
A Westman Company
Central 303-740-9888 • Colorado Springs 719-583-2593
Fort Collins 970-491-9888 • www.jrengineering.com

BY	DATE	No.	REVISION	H-SCALE	V-SCALE	DATE	DESIGNED BY	DRAWN BY	CHECKED BY
				N/A	N/A	01/09/23	QNL	PL	
HOMESTEAD NORTH AT STERLING RANCH FILING NO. 3									
DETAIL SHEET									
SHEET 11 OF 13									
JOB NO. 2518812									



ENGINEER'S STATEMENT
STANDARD DETAILS SHOWN WERE REVIEWED ONLY AS TO THEIR APPLICATION ON THIS PROJECT

Mike Bramlett
MIKE A. BRAMLETT, P.E.
COLORADO P.E. 32314
FOR AND ON BEHALF OF JR ENGINEERING

01/10/23

X:\2518812\Drawings\Sheet\Drawings\CD\Storm\Plan\2518812 STORM.DWG, DT01, 11/02/2023 4:22:29 PM, CS

MARK	BAR SIZE	O.C. SPACING	TYPE	ALL INLETS			INLETS H ≤ 5 FT.			INLETS H > 5 FT.		
				L = 5 FT.	L = 10 FT.	L = 15 FT.	L = 5 FT.	L = 10 FT.	L = 15 FT.	L = 5 FT.	L = 10 FT.	L = 15 FT.
401	4	12"	II	15	21	27	21	27	33	39	45	
402	4	12"	II	7	13	19	13	19	25	31	37	
403	4	9"	II	4	7	10	4	7	10	13	16	
405	4	6"	VIII	11	17	23	11	17	23	29	35	
406	4	6"	VIII	7	11	15	7	11	15	19	23	
407	4	9"	II	3	5	7	3	5	7	9	11	
408	4	12"	II	3	5	7	3	5	7	9	11	
409	4	6"	VIII	6	9	12	6	9	12	15	18	
410	4	12"	II	3	5	7	3	5	7	9	11	
411	4	12"	II	3	5	7	3	5	7	9	11	
412	4	12"	II	3	5	7	3	5	7	9	11	
413	4	9"	II	3	5	7	3	5	7	9	11	
501	5	5/8"	IV	11	17	23	11	17	23	29	35	
502	5	5/8"	III	7	11	15	7	11	15	19	23	
503	5	5/8"	II	5	7	9	5	7	9	11	13	
504	5	5/8"	IX	3	5	7	3	5	7	9	11	
601	6	2 1/2"	V	2	3	4	2	3	4	5	6	
602	6	2 1/2"	IV	2	3	4	2	3	4	5	6	
603	6	2 1/2"	III	2	3	4	2	3	4	5	6	
604	6	2 1/2"	II	2	3	4	2	3	4	5	6	
605	6	2 1/2"	I	2	3	4	2	3	4	5	6	

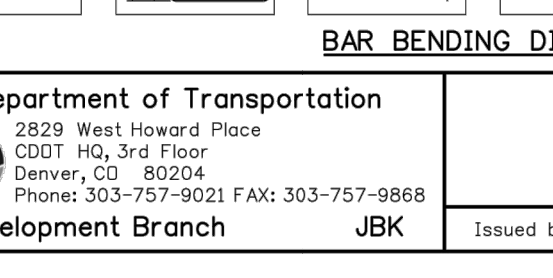
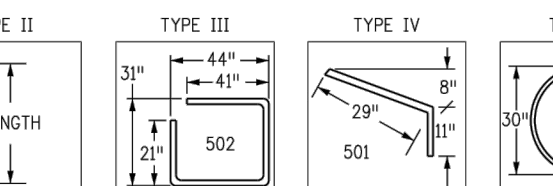
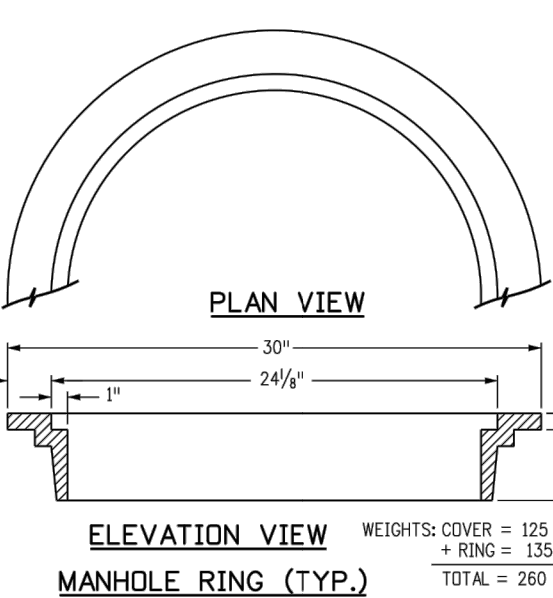
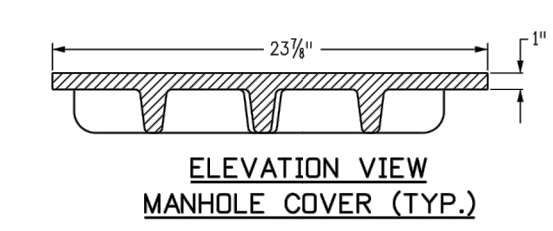
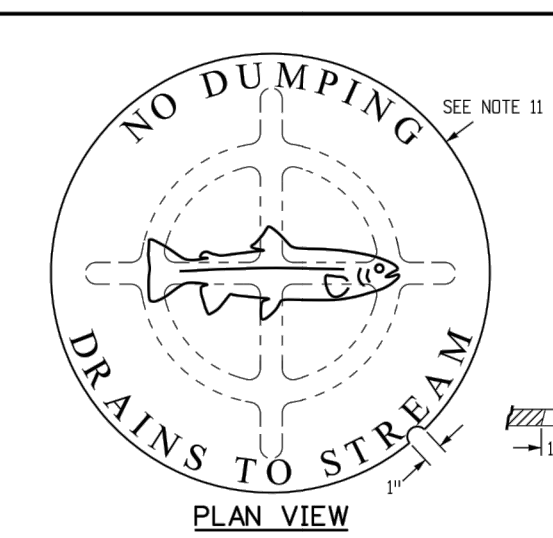

GENERAL NOTES

- CONCRETE SHALL BE CLASS B INLET MAY BE CAST-IN-PLACE OR PRECAST.
- CONCRETE WALLS SHALL BE FORMED ON BOTH SIDES AND SHALL BE 8 INCHES THICK.
- INLET STEPS SHALL BE IN CONFORMANCE WITH ASHRAE 199.
- CURB FACE ASSEMBLY SHALL BE GALVANIZED AFTER WELDING.
- EXPANDED CONCRETE CONCRETE SHALL BE CHAMFERED 1/4" IF A INCH CURB AND OUTER CORNERS SHALL BE FINISHED TO MATCH THE EXISTING CURB AND GUTTER BEHIND THE TRANSITION CUTTER.
- REINFORCING BARS SHALL BE DEFORMED AND SHALL HAVE A 2 INCH MINIMUM CLEARANCE. ALL REINFORCING BARS SHALL BE GRADE 60 AND EPOXY COATED.
- DIMENSIONS AND WEIGHTS OF TYPICAL MANHOLE RING AND COVER ARE NOMINAL.
- MATERIAL FOR MANHOLE RINGS AND COVERS SHALL BE GRAY OR BLACK CAST IRON IN ACCORDANCE WITH SUBSECTION 712.06.
- SINCE PIPE ENTRIES INTO THE INLET ARE VARIABLE, THE DIMENSIONS SHOWN ARE TYPICAL. ACTUAL DIMENSIONS AND QUANTITIES FOR CONCRETE AND REINFORCEMENT SHALL BE AS REQUIRED IN THE WORK. QUANTITIES INCLUDE VOLUMES OCCUPIED BY PIPE.
- STRUCTURAL STEEL SHALL BE GALVANIZED AND IN ACCORDANCE WITH SUBSECTION 712.06.
- ALL MANHOLE COVERS SHALL BE CAST WITH A "NO DUMPING DRAINS TO STREAM" MESSAGE AND A FISH SYMBOL. THE SURFACE OF THE MANHOLE COVER SHALL HAVE A NON-SLIP PATTERN.

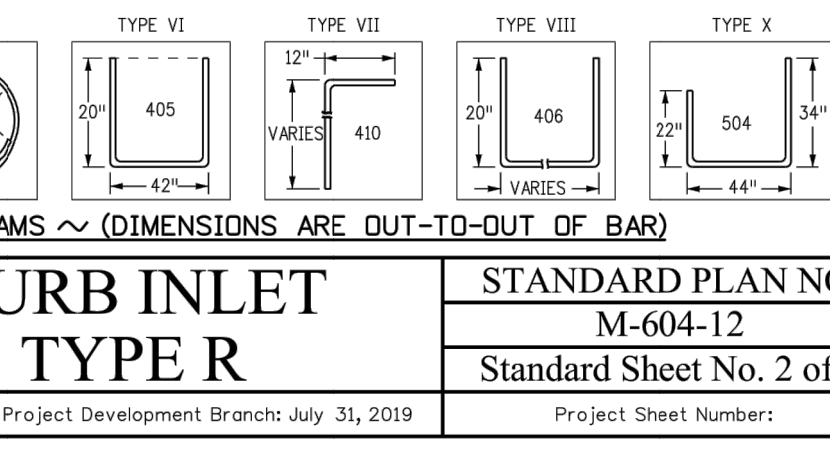
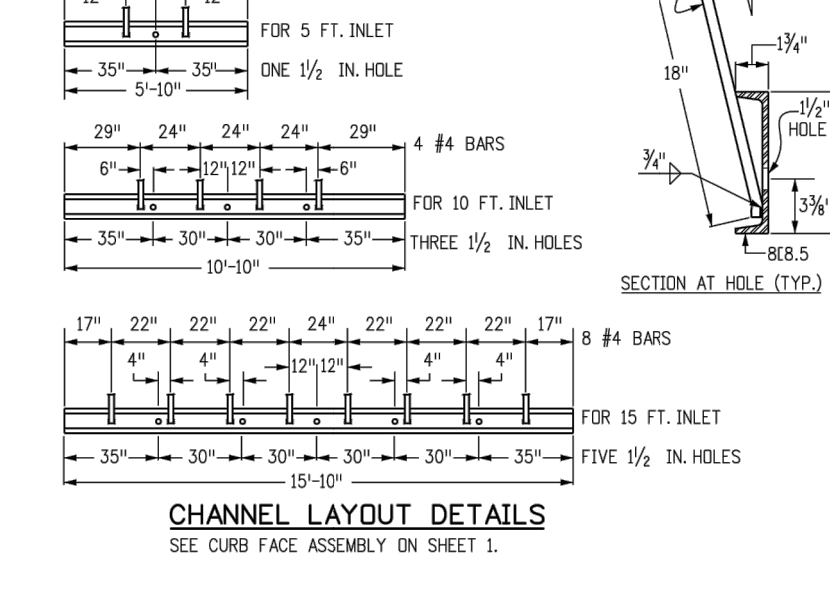
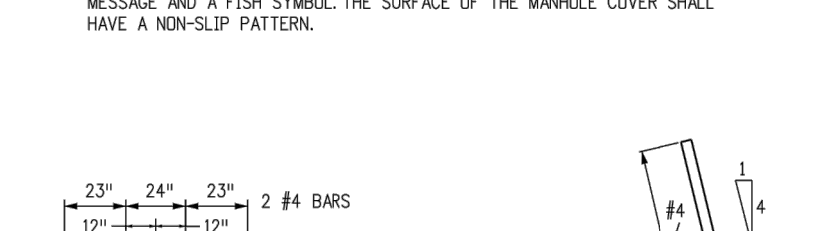

REGULAR INLETS DROP BOX INLETS

TABLE ONE ~ BAR LIST FOR CURB INLETS, TYPE "R"

H ¹	LENGTH	REGULAR		DROP BOX		L = 5 FT.		L = 10 FT.		L = 15 FT.	
		NO. REOD.	STEEL LB.	NO. REOD.	STEEL LB.	NO. REOD.	STEEL LB.	NO. REOD.	STEEL LB.	NO. REOD.	STEEL LB.
3'-0"	2'-6"	10	7	3	2	3.2	285	5.3	497	7.4	706
3'-6"	3'-2"	10	7	3	2	3.4	305	5.7	528	7.9	747
4'-0"	3'-8"	12	9	3	2	3.6	325	6.0	559	8.4	796
4'-6"	4'-2"	12	9	3	2	3.8	345	6.4	578	8.8	803
5'-0"	4'-8"	14	11	4	3	4.1	364	6.7	602	9.3	844
5'-6"	5'-2"	16	13	4	3	4.4	376	7.0	621	9.7	851
6'-0"	5'-8"	16	13	4	3	4.6	382	7.2	636	9.9	860
6'-6"	6'-2"	18	15	4	3	4.8	402	7.4	657	10.2	880
7'-0"	6'-8"	18	15	4	3	5.1	423	7.6	674	10.5	897
7'-6"	7'-2"	20	17	5	4	5.3	430	7.8	684	10.7	907
8'-0"	7'-8"	22	19	5	4	5.5	451	7.9	684	10.8	927
8'-6"	8'-2"	24	21	5	4	5.7	471	8.1	702	11.1	944
9'-0"	8'-8"	24	21	5	4	6.0	479	8.4	711	11.2	954
9'-6"	9'-2"	26	23	5	4	6.2	499	8.6	732	11.5	974
10'-0"	9'-8"	28	25	5	4	6.4	520	8.8	749	11.8	992
10'-6"	10'-2"	28	25	5	4	6.7	527	9.1	759	12.1	1001
11'-0"	10'-8"	30	27	5	4	6.9	547	9.3	778	12.4	1022

NOTES: FOR L=5 FT., L=10 FT., L=15 FT.
REGULAR INLETS TOTAL QUANTITIES NEEDED ARE OUTSIDE THE HEAVY BLACK LINE.
DROP BOX INLETS TOTAL QUANTITIES NEEDED ARE INSIDE THE HEAVY BLACK LINE.
STEEL WEIGHTS DO NOT INCLUDE STRUCTURAL STEEL CHANNEL.

TABLE TWO ~ BARS AND QUANTITIES VARIABLE WITH "H"

Computer File Information	Sheet Revisions	Colorado Department of Transportation	CURB INLET TYPE R STANDARD PLAN NO. M-604-12
Creation Date: 07/31/19 Designer Initials: JBK Last Modification Date: 07/31/19 Detailer Initials: LTA CAD Ver: MicroStation V8	Date: _____ Comments: _____	2829 West Howard Place CDOT HO, 3rd Floor Denver, CO 80204 Phone: 303-757-9021 FAX: 303-757-9868 Project Development Branch JBK	Standard Sheet No. 2 of 2 Project Sheet Number: _____

REGULAR INLETS DROP BOX INLETS

TABLE ONE ~ BAR LIST FOR CURB INLETS, TYPE "R"

H ¹	LENGTH	REGULAR		DROP BOX		L = 5 FT.		L = 10 FT.		L = 15 FT.	
		NO. REOD.	STEEL LB.	NO. REOD.	STEEL LB.	NO. REOD.	STEEL LB.	NO. REOD.	STEEL LB.	NO. REOD.	STEEL LB.
3'-0"	2'-6"	10	7	3	2	3.2	285	5.3	497	7.4	706
3'-6"	3'-2"	10	7	3	2	3.4	305	5.7	528	7.9	747
4'-0"	3'-8"	12	9	3	2	3.6	325	6.0	559	8.4	796
4'-6"	4'-2"	12	9	3	2	3.8	345	6.4	578	8.8	803
5'-0"	4'-8"	14	11	4	3	4.1	364	6.7	602	9.3	844
5'-6"	5'-2"	16	13	4	3	4.4	376	7.0	621	9.7	851
6'-0"	5'-8"	16	13	4	3	4.6	382	7.2	636	9.9	860
6'-6"	6'-2"	18	15	4	3	4.8	402	7.4	657	10.2	880
7'-0"	6'-8"	18	15	4	3	5.1	423	7.6	674	10.5	897
7'-6"	7'-2"	20	17	5	4	5.3	430	7.8	684	10.7	907
8'-0"	7'-8"	22	19	5	4	5.5	451	7.9	684	10.8	927
8'-6"	8'-2"	24	21	5	4	5.7	471	8.1	702	11.1	944
9'-0"	8'-8"	24	21	5	4	6.0	479	8.4	711	11.2	954
9'-6"	9'-2"	26	23	5	4	6.2	499	8.6	732	11.5	974
10'-0"	9'-8"	28	25	5	4	6.4	520	8.8	749	11.8	992
10'-6"	10'-2"	28	25	5	4	6.7	527	9.1	759	12.1	1001
11'-0"	10'-8"	30	27	5	4	6.9	547	9.3	778	12.4	1022

NOTES: FOR L=5 FT., L=10 FT., L=15 FT.
REGULAR INLETS TOTAL QUANTITIES NEEDED ARE OUTSIDE THE HEAVY BLACK LINE.
DROP BOX INLETS TOTAL QUANTITIES NEEDED ARE INSIDE THE HEAVY BLACK LINE.
STEEL WEIGHTS DO NOT INCLUDE STRUCTURAL STEEL CHANNEL.

TABLE TWO ~ BARS AND QUANTITIES VARIABLE WITH "H"

Computer File Information	Sheet Revisions	Colorado Department of Transportation	CURB INLET TYPE R STANDARD PLAN NO. M-604-12
Creation Date: 07/31/19 Designer Initials: JBK Last Modification Date: 07/31/19 Detailer Initials: LTA CAD Ver: MicroStation V8	Date: _____ Comments: _____	2829 West Howard Place CDOT HO, 3rd Floor Denver, CO 80204 Phone: 303-757-9021 FAX: 303-757-9868 Project Development Branch JBK	Standard Sheet No. 2 of 2 Project Sheet Number: _____

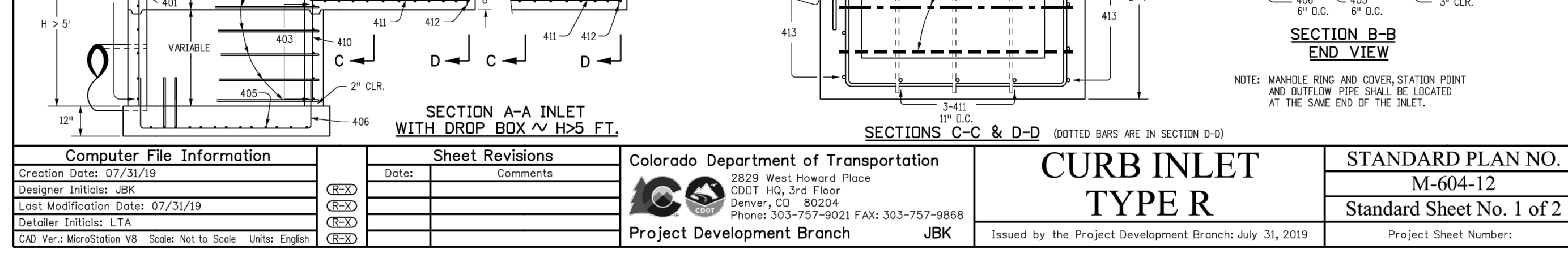
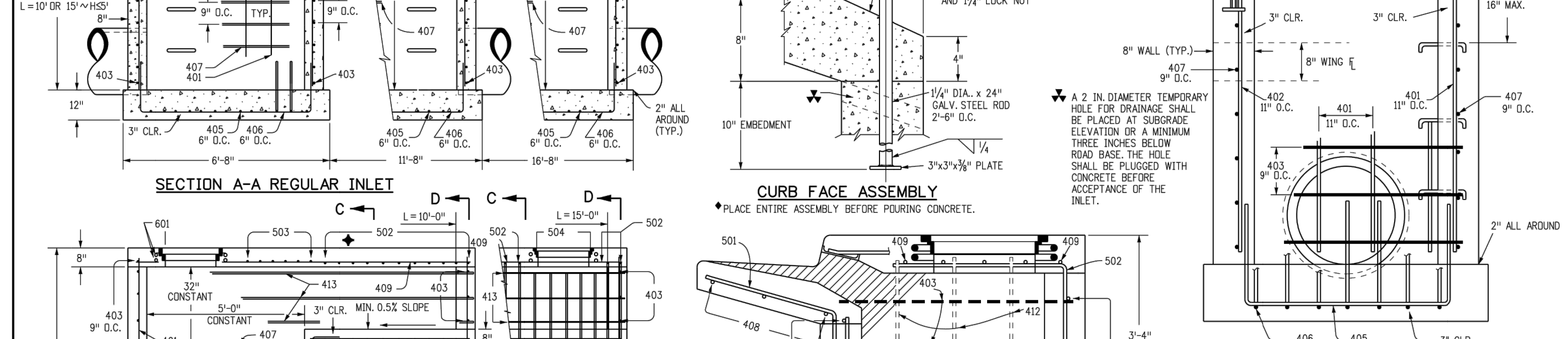
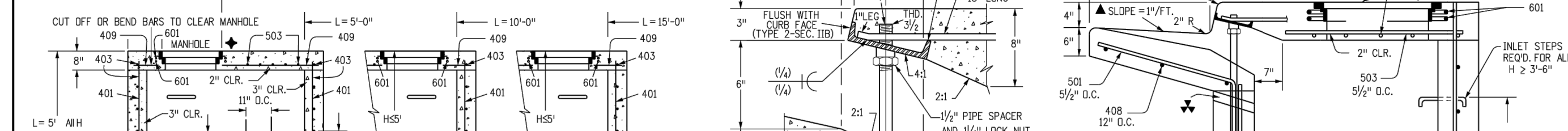
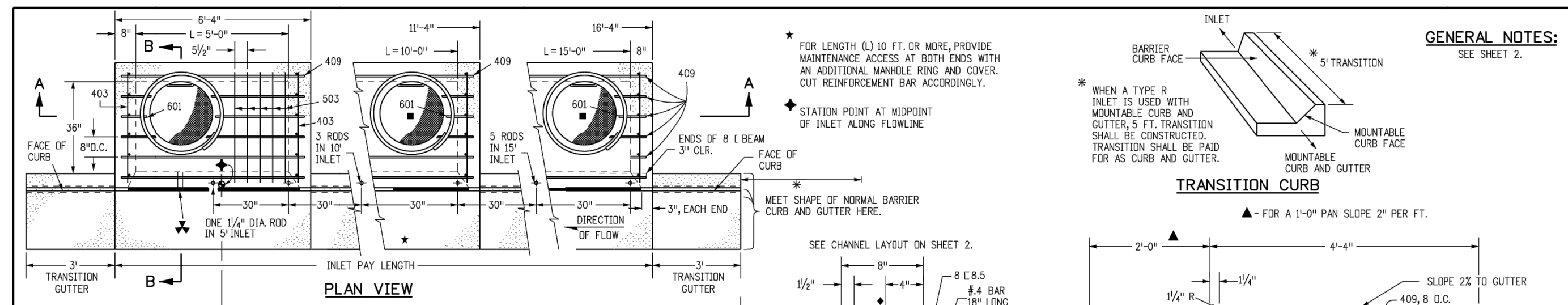

GENERAL NOTES:

- FOR LENGTH (L) 10 FT. OR MORE, PROVIDE MAINTENANCE ACCESS AT BOTH ENDS WITH AN ADDITIONAL MANHOLE AND COVER. CUT REINFORCEMENT BAR ACCORDINGLY.
- STATION POINT AT MIDPOINT OF INLET ALONG FLOWLINE.
- MEET SHAPE OF NORMAL BARRIER CURB AND GUTTER HERE.
- WHEN A TYPE R INLET IS USED WITH A MANHOLE, THE CURB AND GUTTER, 5 FT. TRANSITION SHALL BE CONSTRUCTED. TRANSITION SHALL BE PAID FOR AS CURB AND GUTTER.
- 2 INCH DIAMETER TEMPORARY HOLE FOR DRAINAGE SHALL BE PLACED AT SURFACE ELEVATION OF A MINIMUM THREE INCHES BELOW ROAD BARE THE HOLE SHALL BE PLUGGED WITH ACCEPTANCE OF THE INLET.
- PLACE EARTH ASSEMBLY BEFORE POURING CONCRETE.

GENERAL NOTES:

- SEE SHEET 2.

REGULAR INLETS DROP BOX INLETS

TABLE ONE ~ BAR LIST FOR CURB INLETS, TYPE "R"

H ¹	LENGTH	REGULAR		DROP BOX		L = 5 FT.		L = 10 FT.		L = 15 FT.	
		NO. REOD.	STEEL LB.	NO. REOD.	STEEL LB.	NO. REOD.	STEEL LB.	NO. REOD.	STEEL LB.	NO. REOD.	STEEL LB.
3'-0"	2'-6"	10	7	3	2	3.2	285	5.3	497	7.4	706
3'-6"	3'-2"	10	7	3	2	3.4	305	5.7	528	7.9	747
4'-0"	3'-8"	12	9	3	2	3.6	325	6.0	559	8.4	796
4'-6"	4'-2"	12	9	3	2	3.8	345	6.4	578	8.8	803
5'-0"	4'-8"	14	11	4	3	4.1	364	6.7	602	9.3	844
5'-6"	5'-2"	16	13	4	3	4.4	376	7.0	621	9.7	851
6'-0"	5'-8"	16	13	4	3	4.6	382	7.2	636	9.9	860
6'-6"	6'-2"	18	15	4	3	4.8	402	7.4	657	10.2	880
7'-0"	6'-8"	18	15	4	3	5.1	423	7.6	674	10.5	897
7'-6"	7'-2"	20	17	5	4	5.3	430	7.8	684	10.7	907
8'-0"	7'-8"	22	19	5	4	5.5	451	7.9	684	10.8	927
8'-6"	8'-2"	24	21	5	4	5.7	471	8.1	702	11.1	944
9'-0"	8'-8"	24	21	5	4	6.0	479	8.4	711	11.2	954
9'-6"	9'-2"	26	23	5	4	6.2	499	8.6	732	11.5	974
10'-0"	9'-8"	28	25	5	4	6.4	520	8.8	749	11.8	992
10'-6"	10'-2"	28	25	5	4	6.7	527	9.1	759	12.1	1001
11'-0"	10'-8"	30	27	5	4	6.9	547	9.3	778	12.4	1022

NOTES: FOR L=5 FT., L=10 FT., L=15 FT.
REGULAR INLETS TOTAL QUANTITIES NEEDED ARE OUTSIDE THE HEAVY BLACK LINE.
DROP BOX INLETS TOTAL QUANTITIES NEEDED ARE INSIDE THE HEAVY BLACK LINE.
STEEL WEIGHTS DO NOT INCLUDE STRUCTURAL STEEL CHANNEL.

TABLE TWO ~ BARS AND QUANTITIES VARIABLE WITH "H"

Computer File Information	Sheet Revisions	Colorado Department of Transportation	CURB INLET TYPE R STANDARD PLAN NO. M-604-12
Creation Date: 07/31/19 Designer Initials: JBK Last Modification Date: 07/31/19 Detailer Initials: LTA CAD Ver: MicroStation V8	Date: _____ Comments: _____	2829 West Howard Place CDOT HO, 3rd Floor Denver, CO 80204 Phone: 303-757-9021 FAX: 303-757-9868 Project Development Branch JBK	Standard Sheet No. 1 of 2 Project Sheet Number: _____

REGULAR INLETS DROP BOX INLETS

TABLE ONE ~ BAR LIST FOR CURB INLETS, TYPE "R"

H ¹	LENGTH	REGULAR		DROP BOX		L = 5 FT.		L = 10 FT.		L = 15 FT.	
		NO. REOD.	STEEL LB.	NO. REOD.	STEEL LB.	NO. REOD.	STEEL LB.	NO. REOD.	STEEL LB.	NO. REOD.	STEEL LB.
3'-0"	2'-6"	10	7	3	2	3.2	285	5.3	497	7.4	706
3'-6"	3'-2"	10	7	3	2	3.4	305	5.7	528	7.9	747
4'-0											

GENERAL NOTES

- CONCRETE SHALL BE CLASS B.
- HEADWALL SHALL BE PERPENDICULAR TO THE PIPE & UNLESS OTHERWISE SHOWN ON THE PLANS TABULATED DIMENSIONS AND QUANTITIES MUST BE ADJUSTED FOR SKEWED INSTALLATIONS.
- FOR WINGWALL DETAILS, SEE STANDARD PLAN M-601-20.
- VOLUME OCCUPIED BY PIPE HAS BEEN DEDUCTED FROM STEEL AND CONCRETE QUANTITIES.
- EXPOSED CONCRETE CORNERS SHALL BE CHAMFERED 3/4".
- ALL REINFORCING BARS SHALL HAVE A 2 IN. MINIMUM CLEARANCE.

▲ WHEN TWO OR MORE PIPES ARE LAID SIDE BY SIDE, THEY SHALL BE PLACED SO THAT THE ADJACENT PIPES WILL BE 1/2" INSIDE DIAMETER APART, OR 1/2" INSIDE SPAN APART, OR 3 FT. APART ENCLING WALL THICKNESS, WHICHEVER IS LESS.

■ ADD 0.89 x (X x D) (L.B.) WHEN APRON IS REQUIRED.

HEADWALL FOR SINGLE PIPE

HEADWALL FOR DOUBLE PIPE

TYPICAL BAR LAYOUT FOR CONCRETE HEADWALLS

HEADWALL FOR RIGID ROUND PIPE

HEADWALL FOR FLEXIBLE PIPE ARCH

HEADWALL FOR FLEXIBLE ROUND PIPE

HEADWALL FOR STRUCTURAL PLATE ARCH

SKREW FACTOR TABLE

SKREW ANGLE (α)	90	85	80	75	70	65	60	55	50	45	40	35	30
FACTOR (cos ² α)	1.000	1.004	1.015	1.035	1.064	1.103	1.155	1.221	1.305	1.414	1.556	1.743	2.000

Computer File Information

Creation Date: 07/31/19
 Designer Initials: JMK
 Last Modification Date: 07/31/19
 Date: 07/31/19
 CAD Ver.: MicroStation V8 Scale: Not to Scale Units: English

Sheet Revisions

Date	Comments

Colorado Department of Transportation
 2829 West Howard Place
 CDOT HO, 3rd Floor
 Denver, CO 80204
 Phone: 303-757-9021 FAX: 303-757-9868

Project Development Branch JMK

HEADWALL FOR PIPES

STANDARD PLAN NO. M-601-10
 Standard Sheet No. 1 of 1

GENERAL STRUCTURE NOTES:

ALL WORK SHALL BE DONE IN ACCORDANCE WITH CITY OR COUNTY STANDARD CONSTRUCTION SPECIFICATIONS. EXCEPT AS SHOWN IN THE PLANS, STRUCTURE EXCAVATION AND BACKFILL SHALL BE IN ACCORDANCE WITH CDOT M-206-1, AND M-206-2 EXPANSION JOINT MATERIAL SHALL MEET AASHTO SPECIFICATION M-213

THE INFORMATION SHOWN ON THESE PLANS CONCERNING THE TYPE AND LOCATION OF UNDERGROUND UTILITIES IS NOT GUARANTEED TO BE ACCURATE OR ALL INCLUSIVE. THE CONTRACTOR IS RESPONSIBLE FOR MAKING HIS OWN DETERMINATION AS TO THE TYPE AND LOCATION OF UNDERGROUND UTILITIES AS MAY BE NECESSARY TO AVOID DAMAGE THERETO. THE CONTRACTOR SHALL CONTACT THE UTILITY NOTIFICATION CENTER OF COLORADO A 1-800-922-1987 AT LEAST 2 DAYS (NOT INCLUDING THE DAY OF NOTIFICATION) PRIOR TO ANY EXCAVATION OF OTHER.

THE CONTRACTOR IS SOLELY RESPONSIBLE FOR DESIGNING AND PROVIDING ALL BRACING AND SHORING AS REQUIRED FOR THE PROTECTION OF LIFE AND PROPERTY DURING CONSTRUCTION. THE CONTRACTOR IS SOLELY RESPONSIBLE FOR THE EXCAVATION PROCEDURES INCLUDING ANY SHORING REQUIRED FOR THE PROTECTION OF LIFE AND PROPERTY DURING CONSTRUCTION.

THE CONTRACTOR IS SOLELY RESPONSIBLE FOR ALL METHODS AND MEANS OF CONSTRUCTION AS WELL AS ALL JOB SITE SAFETY & HEALTH PRECAUTIONS.

ALL SOILS WORK INCLUDING (BUT NOT LIMITED TO) PIER DRILLING AND CONSTRUCTION, SOILS EXCAVATION, FILL PLACEMENT, AND STRUCTURE BACKFILL SHALL BE IN ACCORDANCE WITH THE PROJECT GEOTECHNICAL REPORT, UNLESS MORE STRINGENT REQUIREMENTS ARE PRINTED ON THE "IRRIGATION NOTES".

BACKFILL SHALL NOT BEGIN UNTIL CONCRETE WALLS REACH COMPRESSION STRENGTH AT LEAST 80 PERCENT OF THE REQUIRED 28 DAY STRENGTH, 0.8fc.

REINFORCED CONCRETE:
 CLASS D CONCRETE: fc=4,500 psi
 REINFORCING STEEL: fy=60,000 psi
 ALL CAST-IN-PLACE CONCRETE SHALL BE CLASS D UNLESS NOTED OTHERWISE.

REINFORCING BARS SHALL CONFORM TO ASTM A615, GRADE 60 U.N.O.
 REINFORCING BARS TO BE WELDED SHALL CONFORM TO ASTM A706, GRADE 60.
 ALL REINFORCING, EXCEPT PIER REINFORCING, SHALL BE EPOXY COATED AND SHALL CONFORM TO ASTM A775.
 ALL REINFORCING SHALL HAVE 2" CONCRETE COVER, U.N.O. ON PLANS, 3" AGAINST GROUND (BOTTOM SLAB)
 ALL REINFORCING SHALL BE HOOKED AROUND CORNERS AND LAPPED, SEE DETAILS.
 ALL LAP SPICE LOCATIONS SHALL BE SUBMITTED TO ENGINEER FOR REVIEW AND APPROVAL PRIOR TO CONSTRUCTION.

THE FOLLOWING TABLE GIVES THE MINIMUM CLASS B (STAGGERED) LAP SPICE LENGTH FOR EPOXY COATED REINFORCING BARS PLACED IN ACCORDANCE WITH SUBSECTION 602.06. THESE SPICE LENGTHS SHALL BE INCREASED BY 25% FOR BARS SPACED AT LESS THAN 6" ON CENTER. INCREASED BY 40% FOR HORIZONTAL BARS WITH MORE THAN 12" OF CONCRETE BELOW (TOP BARS), AND INCREASED BY 75% IF BOTH CONDITIONS EXIST. THE INCREASES ABOVE FOR #6 THRU #11 BARS MAY BE 25%, 13%, AND 42% RESPECTIVELY.

#	1-3"	#5	1'-7"
#4	2'-5"	#7	2'-10"
#6	3'-8"	#9	4'-8"
#8	5'-11"	#11	7'-3"

WHEN THE CONTRACTOR ELECTS TO SUBSTITUTE EPOXY COATED REINFORCEMENT FOR BLACK REINFORCING BARS. THE MINIMUM LAP SPICE SHALL BE AS DESCRIBED ABOVE.

STATIONS, ELEVATIONS, AND DIMENSIONS CONTAINED IN THESE PLANS ARE CALCULATED FROM A RECENT FIELD SURVEY. THE CONTRACTOR SHALL VERIFY ALL DEPENDENT DIMENSIONS IN THE FIELD BEFORE ORDERING OR FABRICATING ANY MATERIAL.

THE CONTRACTOR SHALL SUBMIT REINFORCING STEEL PLACING DRAWINGS (PRIOR TO CONSTRUCTION) TO THE ENGINEER FOR REVIEW FOR CONFORMANCE WITH THE DESIGN DRAWINGS. THE DESIGN DRAWINGS SHALL GOVERN OVER PLACING DRAWINGS IN ALL CASES UNLESS MODIFICATIONS ARE APPROVED IN WRITING BY ENGINEER.

THE CONTRACTOR SHALL BE RESPONSIBLE FOR THE STABILITY OF THE STRUCTURE DURING CONSTRUCTION.

E.F. = EACH FACE	O.F. = OUTSIDE FACE
F.E. = FAR FACE	T.&B. = TOP AND BOTTOM
N.F. = NEAR FACE	T.F. = TOP FACE
I.F. = INSIDE FACE	B.F. = BOTTOM FACE
T.W. = TWO WAY	T.F. = TWO FACES
E.S. = EACH SIDE	Lp = LAP LENGTH

NOTES:

- REFERENCE _____ PLAN FOR CRUSHER FINES PAD AND PET STATION LOCATION(S)
- COLOR TO MATCH FEDERAL GREEN (RAL 6012)
- DOGI-POT PET STATION MODEL# 1003HP-C OR APPROVED EQUAL

PET WASTE STATION
 SCALE: 1"=1'

Labels in diagram:
 PET WASTE RECEPTACLE SIGN
 2"x2" SQUARE TUBING WITH ZINC FLOW COAT
 WASTE COLLECTION BAG DISPENSER
 PEST WASTE STATION, EMBED POST IN CRUSHER FINES PAD
 MIN. 4" DEPTH CRUSHER FINES PAD
 SUBGRADE PER GEOTECHNICAL RECOMMENDATIONS
 CONCRETE FOOTING PER MANUFACTURER, SLOPE CONCRETE AWAY FROM POST FOR POSITIVE DRAINAGE

CAST-IN-PLACE STRUCTURAL NOTES:

- ALL CONSTRUCTION JOINTS SHALL BE THOROUGHLY CLEANED BEFORE FRESH CONCRETE IS POURED.
- ALL CONSTRUCTION JOINTS NOT SHOWN ON THE PLANS SHALL BE APPROVED BY THE ENGINEER.
- THE CONTRACTOR IS RESPONSIBLE FOR THE STABILITY OF THE STRUCTURE DURING CONSTRUCTION.
- DO NOT BACKFILL UNTIL CONCRETE HAS REACHED DESIGN STRENGTH, F'c.
- ALL EXPOSED CONCRETE CORNERS SHALL BE CHAMFERED 3/4".
- CONTRACTOR SHALL SUBMIT STEEL REINFORCING SHOP DRAWINGS FOR ALL CAST-IN-PLACE STRUCTURES FOR ENGINEER'S APPROVAL PRIOR TO CONSTRUCTION.
- HEADWALLS FOR PIPES SHALL BE CONSTRUCTED PER CDOT M-601-10.
- WINGWALLS SHALL BE CONSTRUCTED PER CDOT M-601-20.

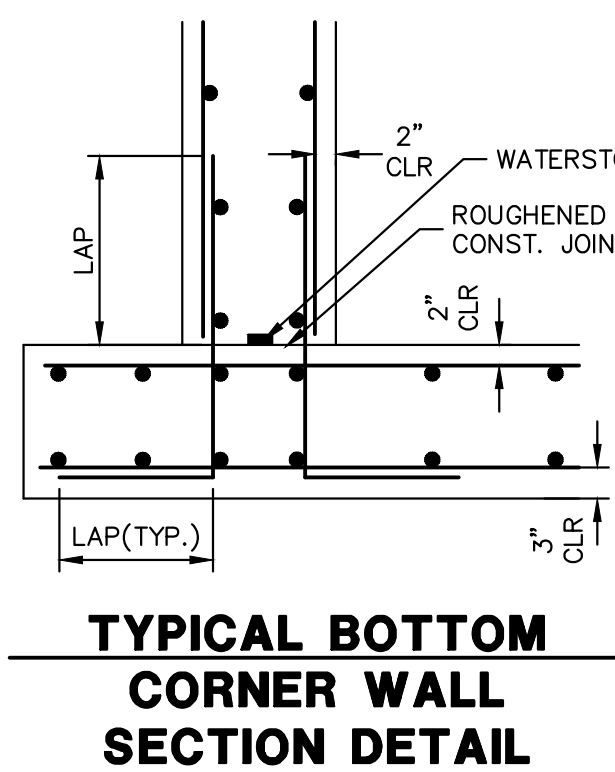
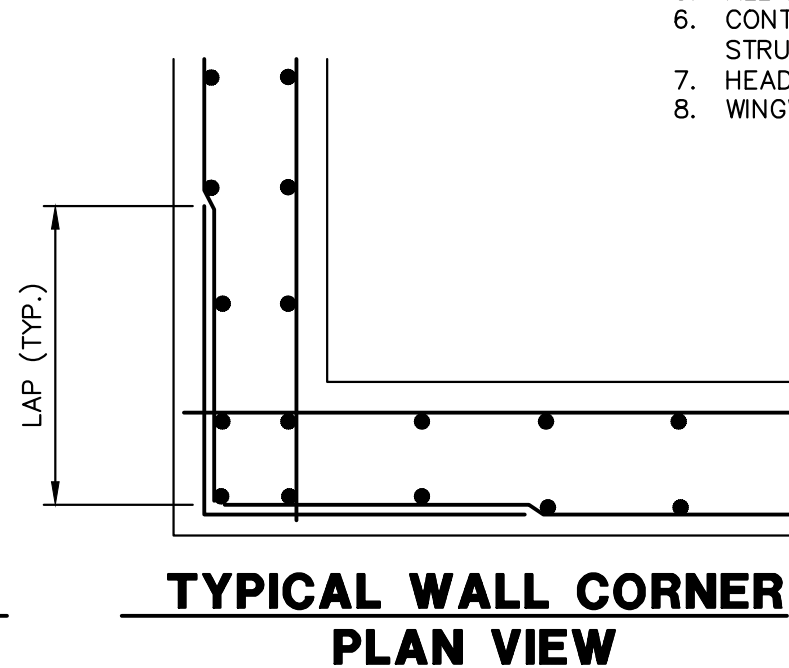
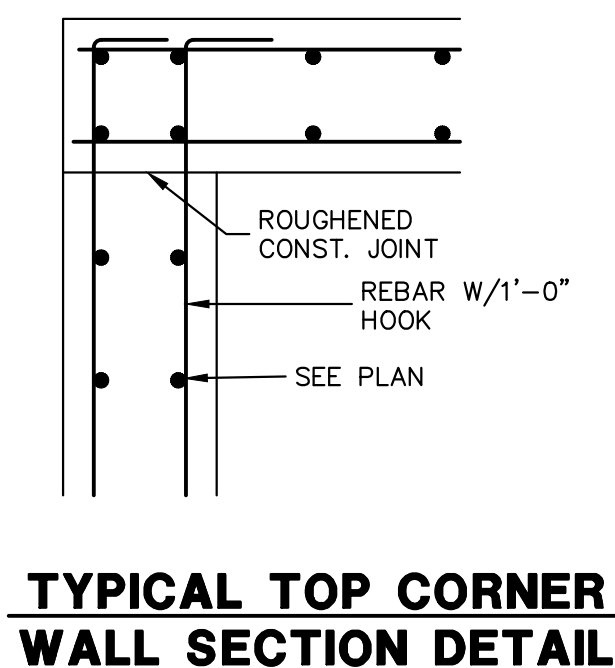

ENGINEER'S STATEMENT

STANDARD DETAILS SHOWN WERE REVIEWED ONLY AS TO THEIR APPLICATION ON THIS PROJECT

Mike Bramlett
 MIKE A. BRAMLETT, P.E.
 COLORADO P.E. 32314
 FOR AND ON BEHALF OF JR ENGINEERING

DATE: 01/10/23

UNTIL SUCH TIME AS THESE DRAWINGS ARE APPROVED BY THE APPROPRIATE REVIEWING AGENCIES, OR ENGINEERING APPROVES THEIR USE, DESIGNATED BY WRITTEN AUTHORIZATION.

PREPARED FOR
 SR LAND, LLC
 20 BOULDER CRESSENT STE 200
 COLORADO SPRINGS, CO 80903
 ATTN: JAMES F. MORLEY
 JFMORLEY3870@AOL.COM

J.R. ENGINEERING
 A Westman Company
 Centennial 303-740-9888 • Colorado Springs 719-583-2583
 Fort Collins 970-491-9888 • www.jrengineering.com

BY	DATE	No.	REVISION

H-SCALE: N/A
 V-SCALE: N/A
 DATE: 01/09/23
 DESIGNED BY: QNL
 DRAWN BY: PL
 CHECKED BY:

HOMESTEAD NORTH AT STERLING RANCH FILING NO. 3
 DETAIL SHEET

SHEET 13 OF 13
 JOB NO. 2518812