

RETREAT AT PRAIRIERIDGE FILING NO. 1

A PORTION OF SECTIONS 28 AND SECTION 33, TOWNSHIP 12 SOUTH, RANGE 65 WEST
OF THE SIXTH PRINCIPAL MERIDIAN, EL PASO COUNTY, STATE OF COLORADO

CONSTRUCTION PLANS

FEBRUARY 2025

GENERAL CONSTRUCTION NOTES:

- THE LOCATION OF EXISTING UTILITIES ARE SHOWN IN AN APPROXIMATE WAY ONLY AND MAY NOT INCLUDE ALL UTILITIES. THE EXCAVATION CONTRACTOR SHALL DETERMINE THE EXACT LOCATION OF ALL EXISTING UTILITIES BEFORE COMMENCING WORK. THE CONTRACTOR AGREES TO BE FULLY RESPONSIBLE FOR ANY AND ALL DAMAGES WHICH MIGHT BE OCCASIONED BY HIS FAILURE TO EXACTLY LOCATED AND PRESERVE ANY AND ALL UTILITIES.
- BEFORE COMMENCING ANY EXCAVATION, CALL 1-800-922-1987 FOR EXISTING UTILITY LOCATIONS.
- THE CONTRACTOR WILL TAKE THE NECESSARY PRECAUTIONS TO PROTECT EXISTING UTILITIES FROM DAMAGE DUE TO THIS OPERATION. ANY DAMAGE TO THE UTILITIES WILL BE REPAIRED AT THE CONTRACTOR'S EXPENSE, AND ANY SERVICE DISRUPTION WILL BE SETTLED BY THE CONTRACTOR.
- ALL BACKFILL, SUB-BASE AND/OR BASE COURSE (CLASS 6) MATERIAL SHALL BE COMPACTED TO THE SOILS ENGINEER'S RECOMMENDATIONS, AND APPROVED BY EL PASO COUNTY PLANNING AND COMMUNITY DEVELOPMENT (PCD).
- ALL STATIONING IS CENTERLINE UNLESS OTHERWISE INDICATED. ALL ELEVATIONS ARE CENTERLINE UNLESS OTHERWISE INDICATED.
- THE CONTRACTOR SHALL REVEGETATE ALL DISTURBED AREAS AS SOON AS POSSIBLE AND EROSION CONTROL SHALL BE INSTALLED AND MAINTAINED IN A FUNCTIONAL MANNER AT ALL TIMES. DEVELOPER RESPONSIBLE FOR MAINTAINING DISTURBED AREAS UNTIL REVEGETATION IS COMPLETE.
- ALL DISTURBED PAVEMENT EDGES SHALL BE CUT TO NEAT LINES. REPAIR SHALL CONFORM TO THE EPC ECM APPENDIX K - 1.2C.
- ADDITIONAL EROSION CONTROL STRUCTURES MAY BE REQUIRED AT THE TIME OF CONSTRUCTION.
- BUILDING CONTRACTORS WILL BE RESPONSIBLE FOR CONSTRUCTING POSITIVE DRAINAGE AWAY FROM ALL STRUCTURES.
- ASPHALT THICKNESS AND BASE COURSE THICKNESS (COMPACTED) FOR ROADS SHALL BE PER DESIGN REPORT BY OWNER'S GEOTECHNICAL ENGINEER. OWNER'S GEOTECHNICAL ENGINEER TO BE ON SITE AT TIME OF ROAD CONSTRUCTION TO EVALUATE SOIL CONDITIONS AND DETERMINE IF ADDITIONAL MEASURES ARE NECESSARY TO ASSURE STABILITY OF THE NEW ROADS. PAVEMENT DESIGN SHALL BE APPROVED BY PLANNING AND COMMUNITY DEVELOPMENT PRIOR TO CONSTRUCTION.
- THE CONTRACTOR SHALL REVEGETATE ALL DISTURBED AREAS WITHIN 21 DAYS OF SUBSTANTIAL GRADING COMPLETION. EROSION CONTROL SHALL BE INSTALLED AND MAINTAINED IN A FUNCTIONAL MANNER AT ALL TIMES. DEVELOPER IS RESPONSIBLE FOR MAINTAINING DISTURBED AREAS UNTIL REVEGETATION IS COMPLETE.
- TYPE M RIP-RAP WITH 4" OF TYPE II GRANULAR BEDDING AND MIRAFI 180N OR EQUAL MAY BE SUBSTITUTED WHERE TYPE L RIP-RAP WITH MIRAFI FW 700 OR EQUAL IS SPECIFIED
- ALL MATERIALS AND INSTALLATION PROCEDURES SHALL BE IN COMPLIANCE WITH ANY AND ALL APPLICABLE EL PASO COUNTY STANDARDS.
- LOCATION OF THE CONCRETE WASHOUT, STORAGE FOR MAINTENANCE EQUIPMENT AND TEMPORARY DISPOSAL AREAS WILL BE ADDED TO THIS PLAN BY SWMP ADMINISTRATOR UPON COORDINATION WITH SELECTED CONTRACTOR.

STANDARD NOTES FOR EL PASO COUNTY CONSTRUCTION PLANS:

- ALL DRAINAGE AND ROADWAY CONSTRUCTION SHALL MEET THE STANDARDS AND SPECIFICATIONS OF THE CITY OF COLORADO SPRINGS/EL PASO COUNTY DRAINAGE CRITERIA MANUAL, VOLUMES 1 AND 2, AND THE EL PASO COUNTY ENGINEERING CRITERIA MANUAL.
- CONTRACTOR SHALL BE RESPONSIBLE FOR THE NOTIFICATION AND FIELD NOTIFICATION OF ALL EXISTING UTILITIES, WHETHER SHOWN ON THE PLANS OR NOT, BEFORE CONSTRUCTION. EXISTING UTILITIES SHALL BE VERIFIED BY THE CONTRACTOR PRIOR TO CONSTRUCTION. CALL 811 TO CONTACT THE UTILITY NOTIFICATION CENTER OF COLORADO (UNCC).
- CONTRACTOR SHALL KEEP A COPY OF THESE APPROVED PLANS, THE GRADING AND EROSION CONTROL PLAN, THE STORMWATER MANAGEMENT PLAN (SWMP), THE SOILS AND GEOTECHNICAL REPORT, AND THE APPROPRIATE DESIGN AND CONSTRUCTION STANDARDS AND SPECIFICATIONS AT THE JOB SITE AT ALL TIMES, INCLUDING THE FOLLOWING:
 - EL PASO COUNTY ENGINEERING CRITERIA MANUAL (ECM)
 - CITY OF COLORADO SPRINGS/EL PASO COUNTY DRAINAGE CRITERIA MANUAL, VOLUMES 1 AND 2
 - COLORADO DEPARTMENT OF TRANSPORTATION (CDOT) STANDARD SPECIFICATIONS FOR ROAD AND BRIDGE CONSTRUCTION
 - CDOT M & S STANDARDS
- NOTWITHSTANDING ANYTHING DEPICTED IN THESE PLANS IN WORDS OR GRAPHIC REPRESENTATION, ALL DESIGN AND CONSTRUCTION RELATED TO ROADS, STORM DRAINAGE AND EROSION CONTROL SHALL CONFORM TO THE STANDARDS AND REQUIREMENTS OF THE MOST RECENT VERSION OF THE RELEVANT ADOPTED EL PASO COUNTY STANDARDS, INCLUDING THE LAND DEVELOPMENT CODE, THE ENGINEERING CRITERIA MANUAL, THE DRAINAGE CRITERIA MANUAL, AND THE DRAINAGE CRITERIA MANUAL VOLUME 2. ANY DEVIATIONS FROM REGULATIONS AND STANDARDS MUST BE REQUESTED, AND APPROVED, IN WRITING. ANY MODIFICATIONS NECESSARY TO MEET CRITERIA AFTER-THE-FACT WILL BE ENTIRELY THE DEVELOPER'S RESPONSIBILITY TO RECTIFY.
- IT IS THE DESIGN ENGINEER'S RESPONSIBILITY TO ACCURATELY SHOW EXISTING CONDITIONS, BOTH ONSITE AND OFFSITE, ON THE CONSTRUCTION PLANS. ANY MODIFICATIONS NECESSARY DUE TO CONFLICTS, OMISSIONS, OR CHANGED CONDITIONS WILL BE ENTIRELY THE DEVELOPER'S RESPONSIBILITY TO RECTIFY.
- CONTRACTOR SHALL SCHEDULE A PRE-CONSTRUCTION MEETING WITH EL PASO COUNTY PLANNING AND COMMUNITY DEVELOPMENT - INSPECTIONS, PRIOR TO STARTING CONSTRUCTION.
- IT IS THE CONTRACTOR'S RESPONSIBILITY TO UNDERSTAND THE REQUIREMENTS OF ALL JURISDICTIONAL AGENCIES AND TO OBTAIN ALL REQUIRED PERMITS, INCLUDING BUT NOT LIMITED TO EL PASO COUNTY EROSION AND STORMWATER QUALITY CONTROL PERMIT (ESQCP), REGIONAL BUILDING FLOODPLAIN DEVELOPMENT PERMIT, U.S. ARMY CORPS OF ENGINEERS-ISSUED 401 AND/OR 404 PERMITS, AND COUNTY AND STATE FUGITIVE DUST PERMITS.
- CONTRACTOR SHALL NOT DEVIATE FROM THE PLANS WITHOUT FIRST OBTAINING WRITTEN APPROVAL FROM THE DESIGN ENGINEER AND PCD. CONTRACTOR SHALL NOTIFY THE DESIGN ENGINEER IMMEDIATELY UPON DISCOVERY OF ANY ERRORS OR INCONSISTENCIES.
- ALL STORM DRAIN PIPE SHALL BE CLASS III RCP UNLESS OTHERWISE NOTED AND APPROVED BY PCD.
- CONTRACTOR SHALL COORDINATE GEOTECHNICAL TESTING PER ECM STANDARDS. PAVEMENT DESIGN SHALL BE APPROVED BY EL PASO COUNTY PCD PRIOR TO PLACEMENT OF CURB AND GUTTER AND PAVEMENT.
- ALL CONSTRUCTION TRAFFIC MUST ENTER/EXIT THE SITE AT APPROVED CONSTRUCTION ACCESS POINTS.
- SIGHT VISIBILITY TRIANGLES AS IDENTIFIED IN THE PLANS SHALL BE PROVIDED AT ALL INTERSECTIONS. OBSTRUCTIONS GREATER THAN 18 INCHES ABOVE FLOWLINE ARE NOT ALLOWED WITHIN SIGHT TRIANGLES.
- SIGNING AND STRIPING SHALL COMPLY WITH EL PASO COUNTY DEPARTMENT OF PUBLIC WORKS AND MUTCD CRITERIA.
- CONTRACTOR SHALL OBTAIN ANY PERMITS REQUIRED BY EL PASO COUNTY DEPARTMENT OF PUBLIC WORKS, INCLUDING WORK WITHIN THE RIGHT-OF-WAY AND SPECIAL TRANSPORT PERMITS.
- THE LIMITS OF CONSTRUCTION SHALL REMAIN WITHIN THE PROPERTY LINE UNLESS OTHERWISE NOTED. THE OWNER/DEVELOPER SHALL OBTAIN WRITTEN PERMISSION AND EASEMENTS, WHERE REQUIRED, FROM ADJOINING PROPERTY OWNER(S) PRIOR TO ANY OFF-SITE DISTURBANCE, GRADING, OR CONSTRUCTION.

SIGNING AND STRIPING NOTES:

- ALL SIGNS AND PAVEMENT MARKINGS SHALL BE IN COMPLIANCE WITH THE CURRENT MANUAL ON UNIFORM TRAFFIC CONTROL DEVICES (MUTCD).
- REMOVAL OF EXISTING PAVEMENT MARKINGS SHALL BE ACCOMPLISHED BY A METHOD THAT DOES NOT MATERIALLY DAMAGE THE PAVEMENT. THE PAVEMENT MARKINGS SHALL BE REMOVED TO THE EXTENT THAT THEY WILL NOT BE VISIBLE UNDER DAY OR NIGHT CONDITIONS. AT NO TIME WILL IT BE ACCEPTABLE TO PAINT OVER EXISTING PAVEMENT MARKINGS.
- ANY DEVIATION FROM THE STRIPING AND SIGNING PLAN SHALL BE APPROVED BY EL PASO COUNTY PLANNING AND COMMUNITY DEVELOPMENT.
- ALL SIGNS SHOWN ON THE SIGNING AND STRIPING PLAN SHALL BE NEW SIGNS. EXISTING SIGNS MAY REMAIN OR BE REUSED IF THEY MEET CURRENT EL PASO COUNTY AND MUTCD STANDARDS.
- STREET NAME AND REGULATORY STOP SIGNS SHALL BE ON THE SAME POST AT INTERSECTIONS.
- ALL REMOVED SIGNS SHALL BE DISPOSED OF IN A PROPER MANNER BY THE CONTRACTOR.
- ALL STREET NAME SIGNS SHALL HAVE "D" SERIES LETTERS, WITH LOCAL ROADWAY SIGNS BEING 4" UPPER-LOWER CASE LETTERING ON 8" BLANK AND NON-LOCAL ROADWAY SIGNS BEING 6" LETTERING, UPPER-LOWER CASE ON 12" BLANK, WITH A WHITE BORDER THAT IS NOT RECESSED. MULTI-LANE ROADWAYS WITH SPEED LIMITS OF 40 MPH OR HIGHER SHALL HAVE 8" UPPER-LOWER CASE LETTERING ON 18" BLANK WITH A WHITE BORDER THAT IS NOT RECESSED. THE WIDTH OF THE NON-RECESSED WHITE BORDERS SHALL MATCH PAGE 255 OF THE 2012 MUTCD "STANDARD HIGHWAY SIGNS".
- ALL TRAFFIC SIGNS SHALL HAVE A MINIMUM HIGH INTENSITY PRISMATIC GRADE SHEETING.
- ALL LOCAL RESIDENTIAL STREET SIGNS SHALL BE MOUNTED ON A 1.75" X 1.75" SQUARE TUBE SIGN POST AND STUB POST BASE. FOR OTHER APPLICATIONS, REFER TO THE CDOT STANDARD S-614-8 REGARDING USE OF THE P2 TUBULAR STEEL POST SLIPBASE DESIGN.
- ALL SIGNS SHALL BE SINGLE SHEET ALUMINUM WITH 0.100" MINIMUM THICKNESS.
- ALL LIMIT LINES/STOP LINES, CROSSWALK LINES, PAVEMENT LEGENDS, AND ARROWS SHALL BE A MINIMUM 125 MIL THICKNESS PREFORMED THERMOPLASTIC PAVEMENT MARKINGS WITH TAPERED LEADING EDGES PER CDOT STANDARD S-627-1. WORD AND SYMBOL MARKINGS SHALL BE THE NARROW TYPE. STOP BARS SHALL BE 24" IN WIDTH. CROSSWALKS LINES SHALL BE 12" WIDE AND 8' LONG PER CDOT S-627-1.
- ALL LONGITUDINAL LINES SHALL BE A MINIMUM 15MIL THICKNESS EPOXY PAINT. ALL NON-LOCAL RESIDENTIAL ROADWAYS SHALL INCLUDE BOTH RIGHT AND LEFT EDGE LINE STRIPING AND ANY ADDITIONAL STRIPING AS REQUIRED BY CDOT S-627-1.
- THE CONTRACTOR SHALL NOTIFY EL PASO COUNTY PLANNING AND COMMUNITY DEVELOPMENT (719) 520-6819 PRIOR TO AND UPON COMPLETION OF SIGNING AND STRIPING.
- THE CONTRACTOR SHALL OBTAIN A WORK IN THE RIGHT OF WAY PERMIT FROM THE EL PASO COUNTY DEPARTMENT OF PUBLIC WORKS (DPW) PRIOR TO ANY SIGNAGE OR STRIPING WORK WITHIN AN EXISTING EL PASO COUNTY ROADWAY.

BENCHMARKS:

- EAST 1/16TH CORNER OF SECTION 28, TOWNSHIP 12 SOUTH, RANGE 65 WEST OF THE SIXTH PRINCIPLE MERIDIAN LOCATED AT SOUTHEAST CORNER OF VOLLMER ROAD AND POCO ROAD APPROXIMATELY 50 FEET SOUTH OF THE CENTERLINE OF POCO ROAD. ELEVATION = 7211.95
- THE SOUTH LINE OF THE SOUTHEAST QUARTER OF THE NORTHEAST QUARTER OF SECTION 28, TOWNSHIP 12 SOUTH, RANGE 65 WEST OF THE SIXTH PRINCIPAL MERIDIAN, BEING MONUMENTED AT THE WEST END WHICH IS THE SOUTHWEST CORNER OF THE SOUTHEAST QUARTER OF THE NORTHEAST QUARTER OF SAID SECTION 28, BY A 3-1/4" ALUMINUM SURVEYORS CAP STAMPED "ESI 10376, 2006" AND AT THE EAST END, WHICH IS A 30' WITNESS CORNER TO THE EAST OF THE EAST QUARTER CORNER OF SAID SECTION 28, BY A 3-1/4" ALUMINUM SURVEYORS CAP STAMPED "ESI 10376, 2006", IS ASSUMED TO BEAR N89°08'28"E, A DISTANCE OF 1356.68 FEET.

Please provide Utility construction drawings

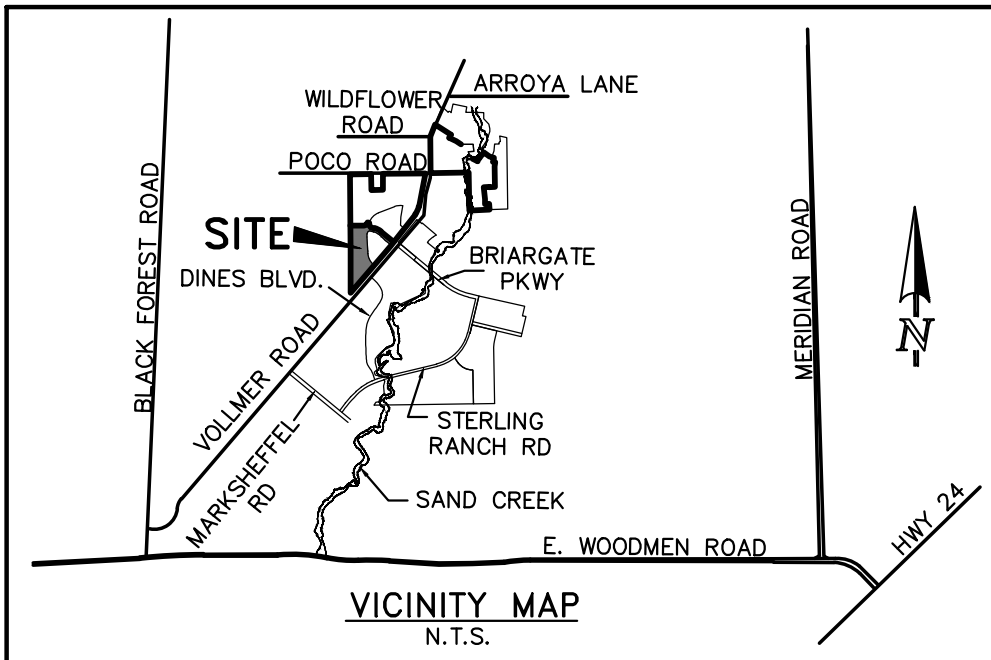

CONSTRUCTION PLAN SHEET INDEX

SHEET 1 OF 41	TITLE SHEET
SHEET 2 OF 41	STREET SECTIONS, DETAILS AND EROSION CONTROL NOTES
SHEET 3-4 OF 41	GRADING AND EROSION CONTROL PLAN
SHEET 5-7 OF 41	GRADING AND EROSION CONTROL PLAN DETAILS
SHEET 8 OF 41	STREET IMPROVEMENT PLAN (DINES BOULEVARD)
SHEET 9 OF 41	STREET IMPROVEMENT PLAN (WHEATFIELD WALK LANE & SUNDANCE SQUARE PL.)
SHEET 10 OF 41	STREET IMPROVEMENT PLAN (PRAIRIE DAWN WAY/FALCON FLIGHT TRAIL)
SHEET 11 OF 41	STREET IMPROVEMENT PLAN (FALCON FLIGHT TRAIL & FAWN HOLLOW CT.)
SHEET 12 OF 41	STREET IMPROVEMENT PLAN (BRIARGATE PARKWAY)
SHEET 13 OF 41	STREET IMPROVEMENT PLAN (BRIARGATE PARKWAY MEDIAN)
SHEET 14-20 OF 41	STREET IMPROVEMENT PLAN (BRIARGATE PARKWAY ROUND-A-BOUT)
SHEET 21 OF 41	STREET IMPROVEMENT PLAN (BRIARGATE PARKWAY SIGNAGE AND STRIPING)
SHEET 22 OF 41	STREET IMPROVEMENT PLAN (VOLLMER ROAD SIGNAGE AND STRIPING PLAN)
SHEET 23 OF 41	STREET IMPROVEMENT SIGNAGE AND STRIPING PLAN
SHEET 24-28 OF 41	PEDESTRIAN RAMP DETAILED GRADING
SHEET 29 OF 41	STREET LIGHT POLE LOCATION PLAN
SHEET 30-36 OF 41	STORM SEWER PLAN & PROFILES
SHEET 37 OF 41	PRIVATE EXTENDED DETENTION BASIN 1 - PLAN SHEET
SHEET 38 OF 41	PRIVATE EXTENDED DETENTION BASIN 1 - OUTLET BOX AND MICROPOOL DETAILS
SHEET 39 OF 41	PRIVATE EXTENDED DETENTION BASIN 1 - 66" RCP IMPACT STRUCTURE FOREBAY DETAILS
SHEET 40 OF 41	DETAILS SHEET
SHEET 41 OF 41	DETAILS SHEET

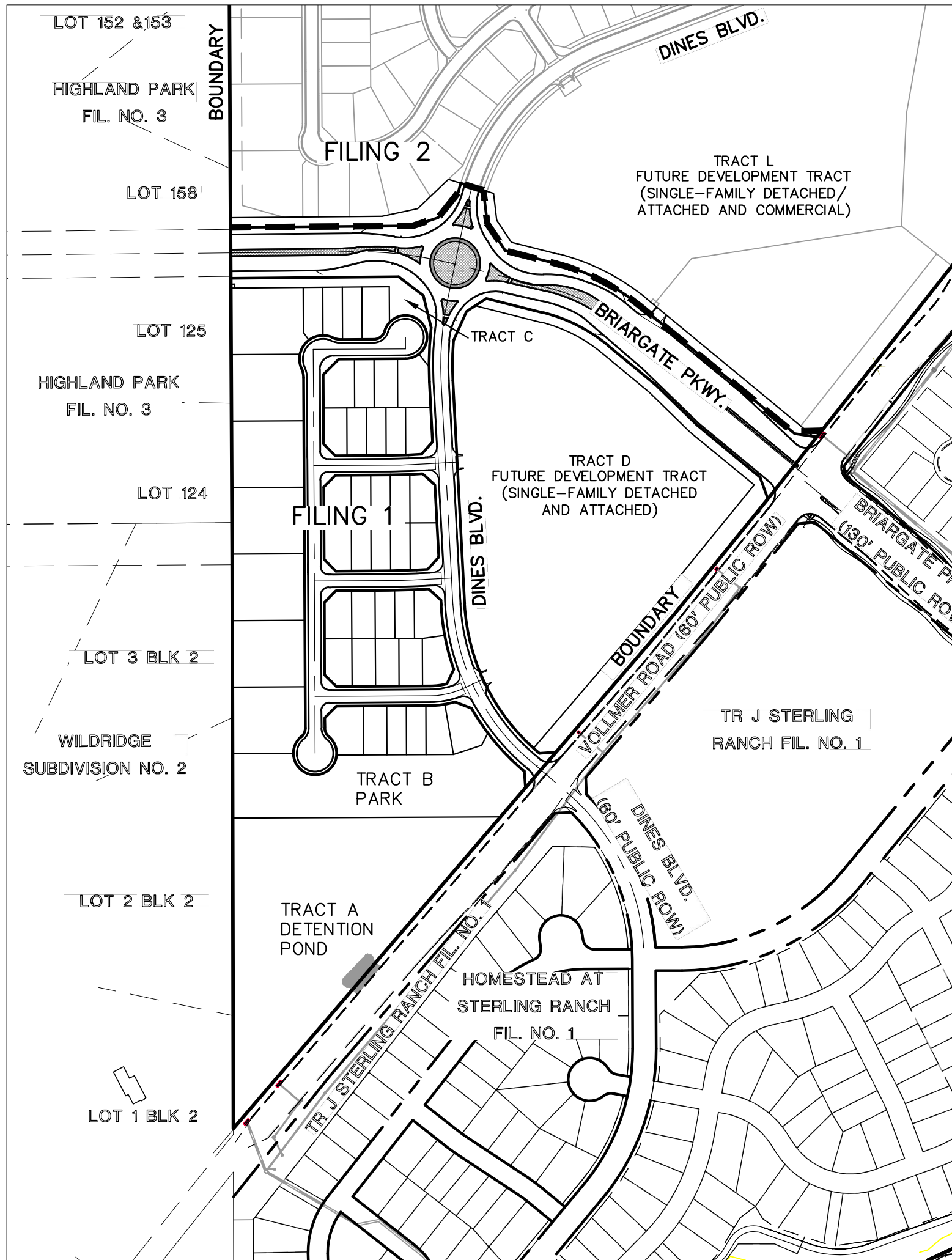

KEY MAP
SCALE: 1" = 300'

AGENCIES:

OWNER/DEVELOPER:	CLASSIC SFJ LAND, LLC 2138 FLYING HORSE CLUB DR. COLORADO SPRINGS, CO 80921 MR. LOREN J. MORELAND (719) 592-9333
CIVIL ENGINEER:	CLASSIC CONSULTING ENGINEERS & SURVEYORS 619 N. CASCADE AVENUE, SUITE 200 COLORADO SPRINGS, COLORADO 80903 MR. MARC A. WHORTON, P.E. (719) 785-2802
COUNTY ENGINEERING:	EL PASO COUNTY PLANNING AND COMMUNITY DEVELOPMENT 2880 INTERNATIONAL CIRCLE, SUITE 110 COLORADO SPRINGS, COLORADO 80910 MS. CHARLENE DURHAM (719) 520-7951
GAS COMPANY:	BLACKHILLS ENERGY 37 WIDEFIELD BOULEVARD WIDEFIELD, COLORADO 80911 MR. GEORGE M. PETERSON, (719) 392-3491
ELECTRIC COMPANY:	MOUNTAIN VIEW ELECTRIC P.O. BOX 1600 LIMON, COLORADO 80828 MR. LES ULFERS, (719) 495-2283
FIRE DISTRICT:	BLACK FOREST FIRE PROTECTION DISTRICT 11445 TEACHOUT ROAD COLORADO SPRINGS, CO 80908 INTERIM CHIEF JOSH BARTLETT, (719) 495-4300
TELEPHONE COMPANY:	CENTURY LINK (LOCATORS) 811 AT & T (LOCATORS) 811

APPROVALS:

DESIGN ENGINEER'S STATEMENT:

THESE DETAILED PLANS AND SPECIFICATIONS WERE PREPARED UNDER MY DIRECTION AND SUPERVISION. SAID PLANS AND SPECIFICATIONS HAVE BEEN PREPARED ACCORDING TO THE CRITERIA ESTABLISHED BY THE COUNTY FOR DETAILED ROADWAY, DRAINAGE, GRADING AND EROSION CONTROL PLANS AND SPECIFICATIONS, AND SAID PLANS AND SPECIFICATIONS ARE IN CONFORMITY WITH APPLICABLE MASTER DRAINAGE PLANS AND MASTER TRANSPORTATION PLANS. SAID PLANS AND SPECIFICATIONS MEET THE PURPOSES FOR WHICH THE PARTICULAR ROADWAY AND DRAINAGE FACILITIES ARE DESIGNED AND ARE CORRECT TO THE BEST OF MY KNOWLEDGE AND BELIEF. I ACCEPT RESPONSIBILITY FOR ANY LIABILITY CAUSED BY ANY NEGLIGENT ACTS, ERRORS OR OMISSIONS ON MY PART IN PREPARATION OF THESE DETAILED PLANS AND SPECIFICATIONS.

MARC A. WHORTON, COLORADO P.E. #37155
FOR AND ON THE BEHALF OF CLASSIC CONSULTING ENGINEERS & SURVEYORS

DATE

OWNER/DEVELOPER'S STATEMENT:

I, THE OWNER/DEVELOPER HAVE READ AND WILL COMPLY WITH THE REQUIREMENTS OF THE GRADING AND EROSION CONTROL PLAN AND ALL OF THE REQUIREMENTS SPECIFIED IN THESE DETAILED PLANS AND SPECIFICATIONS.

LOREN J. MORELAND, VICE PRESIDENT/PROJECT MANAGER, CLASSIC HOMES
FOR AND ON BEHALF OF ELITE PROPERTIES OF AMERICA, INC.

DATE

EL PASO COUNTY:

COUNTY PLAN REVIEW IS PROVIDED ONLY FOR GENERAL CONFORMANCE WITH COUNTY DESIGN CRITERIA. THE COUNTY IS NOT RESPONSIBLE FOR THE ACCURACY AND ADEQUACY OF THE DESIGN DIMENSIONS, AND/OR ELEVATIONS WHICH SHALL BE CONFIRMED AT THE JOB SITE. THE COUNTY THROUGH THE APPROVAL OF THIS DOCUMENT ASSUMES NO RESPONSIBILITY FOR COMPLETENESS AND/OR ACCURACY OF THIS DOCUMENT.

FILED IN ACCORDANCE WITH THE REQUIREMENTS OF THE EL PASO COUNTY LAND DEVELOPMENT CODE, DRAINAGE CRITERIA MANUAL, VOLUMES 1 AND 2 AND ENGINEERING CRITERIA MANUAL AS AMENDED.

IN ACCORDANCE WITH ECOM SECTION 1.12, THESE CONSTRUCTION DOCUMENTS WILL BE VALID FOR CONSTRUCTION FOR A PERIOD OF 2 YEARS FROM THE DATE SIGNED BY THE EL PASO COUNTY ENGINEER. IF CONSTRUCTION HAS NOT STARTED WITHIN THOSE 2 YEARS, THE PLANS WILL NEED TO BE RESUBMITTED FOR APPROVAL, INCLUDING PAYMENT OF REVIEW FEES AT THE PLANNING AND COMMUNITY DEVELOPMENT DIRECTOR'S DISCRETION.

JOSHUA PALMER, P.E.
COUNTY ENGINEER / ECM ADMINISTRATOR

DATE

PCD No. SF-257

48 HOURS BEFORE YOU DIG,
CALL UTILITY LOCATORS

811

UTILITY NOTIFICATION CENTER OF COLORADO
IT'S THE LAW

THE LOCATIONS OF EXISTING UNDERGROUND UTILITIES ARE SHOWN IN AN APPROXIMATE WAY ONLY. THE CONTRACTOR SHALL DETERMINE THE EXACT LOCATION OF ALL EXISTING UTILITIES BEFORE COMMENCING WORK. THE CONTRACTOR SHALL BE FULLY RESPONSIBLE FOR ANY AND ALL DAMAGES WHICH MIGHT BE CAUSED BY HIS FAILURE TO EXACTLY LOCATE AND PRESERVE ANY AND ALL UNDERGROUND UTILITIES.

NO. REVISION

DATE

1 REVISED PER EPC COMMENTS

5-14-25

REVIEW:

PREPARED UNDER MY DIRECT SUPERVISION FOR AND ON BEHALF OF
CLASSIC CONSULTING ENGINEERS AND SURVEYORS, LLC

MARC A. WHORTON, COLORADO P.E. #37155

DATE

CLASSIC
CONSULTING

619 N. Cascade Avenue, Suite 200
Colorado Springs, Colorado 80903

(719)785-0790

(719)785-0799(Fax)

RETREAT AT PRAIRIERIDGE FILING NO. 1
CONSTRUCTION PLAN

TITLE SHEET

DESIGNED BY PRA SCALE DATE 1-20-2025

DRAWN BY ESO (H) 1"= 300' SHEET 1 OF 41

CHECKED BY (V) 1"= N/A JOB NO. 1305.11

STANDARD NOTES FOR EL PASO COUNTY GRADING AND EROSION CONTROL PLANS

1. NOTWITHSTANDING ANYTHING DEPICTED IN THESE PLANS IN WORDS OR GRAPHIC REPRESENTATION, ALL DESIGN AND CONSTRUCTION RELATED TO ROADS, STORM DRAINAGE, AND EROSION CONTROL SHALL CONFORM TO THE STANDARDS AND REQUIREMENTS OF THE MOST RECENT VERSION OF THE RELEVANT ADOPTED EL PASO COUNTY (EPC) STANDARDS, INCLUDING THE LAND DEVELOPMENT CODE (LDC), THE ENGINEERING CRITERIA MANUAL (ECM), THE DRAINAGE CRITERIA MANUAL (DCM) VOLUME 1 AND 2. ANY DEVIATIONS FROM REGULATIONS AND STANDARDS MUST BE REQUESTED, AND APPROVED, IN WRITING.
2. A PRECONSTRUCTION MEETING BETWEEN THE PERMIT HOLDER(S) AND EL PASO COUNTY SHALL BE HELD PRIOR TO ANY CONSTRUCTION ACTIVITIES. IT IS THE RESPONSIBILITY OF THE PERMIT HOLDER(S) TO COORDINATE THE MEETING TIME AND PLACE WITH COUNTY STAFF. NO LAND DISTURBANCE OR CONSTRUCTION ACTIVITIES BEYOND THE INSTALLATION OF THE INITIAL CONSTRUCTION CONTROL MEASURES (CCMS), AS INDICATED ON THE APPROVED GEC PLAN OR CDS WITH GEC PLANS, MAY OCCUR PRIOR TO RECEIVING A NOTICE TO PROCEED (NTP) ISSUED BY THE ECOM ADMINISTRATOR. FAILURE TO OBTAIN A NOTICE TO PROCEED PRIOR TO BEGINNING LAND DISTURBING ACTIVITIES MAY RESULT IN AN IMMEDIATE STOP WORK ORDER (SWO).
3. CONSTRUCTION CONTROL MEASURES MUST BE INSTALLED PRIOR TO COMMENCEMENT OF ACTIVITIES THAT COULD CONTRIBUTE POLLUTANTS TO STORMWATER. STORMWATER RUNOFF FROM ALL DISTURBED AREAS AND SOIL STORAGE AREAS MUST UTILIZE OR FLOW TO ONE OR MORE COM(S) TO MINIMIZE EROSION OR SEDIMENT IN THE DISCHARGE. THE COM(S) MUST CONTAIN OR FILTER FLOWS IN ORDER TO PREVENT THE BYPASS OF FLOWS WITHOUT TREATMENT AND MUST BE APPROPRIATE FOR STORMWATER RUNOFF FROM DISTURBED AREAS AND FOR THE EXPECTED FLOW RATE, DURATION, AND FLOW CONDITIONS (E.G., SHEET OR CONCENTRATED FLOW).
4. ALL COMS SHALL BE MAINTAINED AND REMAIN IN EFFECTIVE OPERATING CONDITION UNTIL FINAL STABILIZATION IS ACHIEVED. THE QUALIFIED STORMWATER MANAGER (QSM) SHALL ASSESS THE ADEQUACY OF COMS AT THE SITE AND IDENTIFY IF CHANGES TO THOSE COMS ARE NEEDED TO ENSURE THE CONTINUED EFFECTIVE PERFORMANCE OF THE COMS.
5. PRIOR TO CONSTRUCTION THE PERMIT HOLDER(S) SHALL VERIFY THE LOCATION OF EXISTING UTILITIES.
6. MANAGEMENT OF THE STORMWATER MANAGEMENT PLAN (SWMP) DURING CONSTRUCTION IS THE RESPONSIBILITY OF THE DESIGNATED QSM. THE SWMP SHALL BE LOCATED ON-SITE OR DIGITALLY ACCESSIBLE AT ALL TIMES DURING CONSTRUCTION ACTIVITIES AND MUST BE IMPLEMENTED AS WRITTEN FROM THE START OF CONSTRUCTION ACTIVITY UNTIL FINAL STABILIZATION IS ACHIEVED. THE QSM SHALL AMEND THE SWMP WHEN THERE IS A CHANGE IN DESIGN, CONSTRUCTION, OPERATION, OR MAINTENANCE OF THE SITE WHICH WOULD REQUIRE THE IMPLEMENTATION OF NEW OR REVISED COMS OR IF THE SWMP PROVES TO BE INEFFECTIVE IN CONTROLLING POLLUTANTS IN STORMWATER RUNOFF ASSOCIATED WITH CONSTRUCTION ACTIVITY OR WHEN COMS ARE NO LONGER NECESSARY AND ARE REMOVED. THE QSM SHALL MAINTAIN A RECORD OF AMENDMENTS MADE TO THE SWMP THAT INCLUDES THE DATE AND IDENTIFICATION OF THE CHANGES.
7. EARTH DISTURBANCES SHALL BE CONDUCTED IN SUCH A MANNER SO AS TO EFFECTIVELY MINIMIZE ACCELERATED SOIL EROSION AND RESULTING SEDIMENTATION. ALL DISTURBANCES SHALL BE DESIGNED, CONSTRUCTED, AND COMPLETED SO THAT THE EXPOSED AREA OF ANY DISTURBED LAND SHALL BE LIMITED TO THE SHORTEST PRACTICAL PERIOD OF TIME. PRE-EXISTING VEGETATION SHALL BE PROTECTED AND MAINTAINED WITHIN 50 HORIZONTAL FEET OF A RECEIVING WATER UNLESS SHOWN TO BE INFEASIBLE AND SPECIFICALLY REQUESTED AND APPROVED. IN ADDITION TO MAINTAINING 50 FEET OF PRE-EXISTING VEGETATION UPGRADEMENT OF A RECEIVING WATER (UNLESS INFEASIBLE AND APPROVED), THE PERMIT HOLDER(S) MUST INSTALL COMS UPGRADEMENT OF THE VEGETATIVE BUFFER.
8. TEMPORARY STABILIZATION MEASURES SHALL BE IMPLEMENTED ON DISTURBED AREAS AND STOCKPILES WHERE GROUND DISTURBING CONSTRUCTION ACTIVITY HAS PERMANENTLY CEASED OR TEMPORARILY CEASED FOR LONGER THAN 14 DAYS.
9. EROSION CONTROL BLANKET (ECB) OR OTHER APPROVED CONTROL MEASURE(S) SHALL BE USED ON SLOPES STEEPER THAN 3:1.
10. VEHICLE TRACKING CONTROLS (VTC) MUST BE IMPLEMENTED TO MINIMIZE VEHICLE TRACKING OF SEDIMENT FROM DISTURBED AREAS. VTCs MUST INCLUDE A STRUCTURE CONTROL MEASURE (E.G., TRACKING PAD) AND MAY INCLUDE A NON-STRUCTURAL CONTROL MEASURE (E.G., SWEEPING). MATERIAL TRACKED OFF-SITE SHALL BE CLEANED UP AND PROPERLY DISPOSED OF IMMEDIATELY.
11. ANY TEMPORARY OR PERMANENT CONTROL MEASURE DESIGNED AND CONSTRUCTED FOR THE CONVEYANCE OF STORMWATER AROUND, THROUGH, OR FROM THE EARTH DISTURBANCE AREA SHALL BE A STABILIZED CONVEYANCE DESIGNED TO MINIMIZE EROSION AND THE DISCHARGE OF SEDIMENT OFF-SITE.
12. NO PERSON SHALL CAUSE THE IMPEDIMENT OF STORMWATER FLOW IN THE CURB AND GUTTER, PERMANENT CONTROL MEASURES (PCMS), OR DITCHES EXCEPT WITH APPROVED SEDIMENT CONTROL MEASURES.
13. ALL PCMS SHALL BE INSTALLED AS DESIGNED IN THE APPROVED PLANS. ANY PROPOSED CHANGES THAT AFFECT THE DESIGN OR FUNCTION OF PCMS MUST BE APPROVED BY THE ECOM ADMINISTRATOR PRIOR TO IMPLEMENTATION.
14. SOIL COMPACTION MUST BE MINIMIZED IN AREAS WHERE INFILTRATION PCMS WILL BE INSTALLED OR IN AREAS WHERE FINAL STABILIZATION WILL BE ACHIEVED BY VEGETATIVE COVER. AREAS DESIGNATED FOR INFILTRATION PCMS SHALL ALSO BE PROTECTED FROM SEDIMENTATION DURING CONSTRUCTION UNTIL FINAL STABILIZATION IS ACHIEVED. IF SOIL COMPACTION DOES OCCUR IN AREAS WHERE FINAL STABILIZATION WILL BE ACHIEVED BY VEGETATIVE COVER OR IN AREAS WHERE INFILTRATION PCMS WILL BE INSTALLED, DECOMPACTION OF THE SOIL MUST BE COMPLETED PRIOR TO PLANTING OR INSTALLATION OF THE PCMS. AN INFILTRATION TEST MUST BE CONDUCTED FOR ALL INFILTRATION PCMS AND THE INFILTRATION TEST RESULTS SUBMITTED TO EL PASO COUNTY PRIOR TO PRELIMINARY ACCEPTANCE (PA).
15. FINAL STABILIZATION MUST BE IMPLEMENTED AT ALL APPLICABLE CONSTRUCTION SITES. FINAL STABILIZATION IS ACHIEVED WHEN ALL GROUND DISTURBING ACTIVITIES AT THE SITE HAVE BEEN COMPLETED AND PERMANENT STABILIZATION METHODS ARE COMPLETE. WHEN USING VEGETATIVE COVER AS A PERMANENT STABILIZATION METHOD, THE VEGETATION SHALL BE EVENLY DISTRIBUTED PERENNIAL VEGETATION AND OF THE VARIETY AND SPECIES FOUND IN THE COUNTY-APPROVED SEED MIXES OR IN THE APPROVED PLANT-VEGETATION COVERAGE SHALL BE, AT A MINIMUM, EQUAL TO 70% OF WHAT WOULD HAVE BEEN PROVIDED BY NATIVE VEGETATION IN A LOCAL, UNDISTURBED AREA OR ADEQUATE REFERENCE SITE. ALL TEMPORARY COMS SHALL BE REMOVED UPON FINAL STABILIZATION AND PRIOR TO STORMWATER PERMIT TERMINATION.
16. STORMWATER DISCHARGES FROM CONSTRUCTION SITES SHALL NOT CAUSE OR THREATEN TO CAUSE POLLUTION, CONTAMINATION, OR DEGRADATION OF STATE WATERS. ALL WORK AND EARTH DISTURBANCE SHALL BE DONE IN A MANNER THAT MINIMIZES POLLUTION OF ANY ON-SITE OR OFF-SITE WATERS, INCLUDING WETLANDS.
17. CONCRETE WASH WATER SHALL BE CONTAINED AND DISPOSED OF IN ACCORDANCE WITH THE SWMP. NO WASH WATER SHALL BE DISCHARGED TO OR ALLOWED TO BE DISCHARGED OFFSITE OR TO ENTER STATE WATERS, INCLUDING ANY SURFACE OR SUBSURFACE STORM DRAINAGE SYSTEM OR CONTROL MEASURES. CONCRETE WASHOUT AREAS SHALL NOT BE LOCATED IN AN AREA WHERE SHALLOW GROUNDWATER MAY BE PRESENT, OR WITHIN 50 FEET OF A SURFACE WATER BODY, CREEK, OR STREAM.
18. DURING CONSTRUCTION DEWATERING OPERATIONS, UNCONTAMINATED GROUNDWATER MAY BE DISCHARGED ON SITE IN ACCORDANCE WITH THE COLORADO DEPARTMENT OF PUBLIC HEALTH AND ENVIRONMENT'S (CDPHE) LOW RISK DISCHARGE GUIDANCE POLICY FOR DISCHARGES OF UNCONTAMINATED GROUNDWATER TO LAND. IF CONSTRUCTION DEWATERING OPERATIONS ARE UNABLE TO MEET ALL CRITERIA, CONDITIONS, AND CONTROL MEASURE REQUIREMENTS OF THE LOW RISK DISCHARGE GUIDANCE POLICY, A COLORADO DISCHARGE PERMIT SYSTEM (CDPS) GENERAL PERMIT C00800000 WILL BE REQUIRED.
19. CONTRACTOR SHALL BE RESPONSIBLE FOR THE REMOVAL OF ALL WASTE FROM THE CONSTRUCTION SITE FOR DISPOSAL IN ACCORDANCE WITH LOCAL AND STATE REGULATORY REQUIREMENTS. NO CONSTRUCTION DEBRIS, TREE SLASH, BUILDING MATERIAL WASTES, OR UNUSED BUILDING MATERIALS SHALL BE BURIED, DUMPED, OR DISCHARGED AT THE SITE.
20. THE PERMIT HOLDER(S) SHALL BE RESPONSIBLE FOR THE REMOVAL OF ALL CONSTRUCTION DEBRIS, DIRT, TRASH, ROCK, SEDIMENT, SOIL, AND SAND THAT MAY ACCUMULATE IN ROADS, STORM DRAINS AND OTHER DRAINAGE CONVEYANCE SYSTEMS AND STORMWATER APPURTENANCES AS A RESULT OF SITE DEVELOPMENT.
21. THE QUANTITY OF MATERIALS STORED ON THE PROJECT SITE SHALL BE LIMITED, AS MUCH AS PRACTICAL, TO THAT QUANTITY REQUIRED TO PERFORM THE WORK IN AN ORDERLY SEQUENCE. ALL MATERIALS STORED ON-SITE SHALL BE STORED IN A NEAT, ORDERLY MANNER, IN THEIR ORIGINAL CONTAINERS, WITH ORIGINAL MANUFACTURER'S LABELS.
22. MATERIALS SHALL NOT BE TEMPORARILY PLACED OR STORED IN THE STREET, ALLEY, OR OTHER PUBLIC WAY, UNLESS IN ACCORDANCE WITH AN APPROVED TRAFFIC CONTROL PLAN. APPROPRIATE CMS SHALL BE UTILIZED BASED ON SPECIFIC CONDITIONS AND CIRCUMSTANCES.
23. BULK STORAGE (I.E., INDIVIDUAL CONTAINERS OF 55 GALLONS OR GREATER) OF ALLOWED PETROLEUM PRODUCTS OR OTHER ALLOWED LIQUID SHALL REQUIRE ADEQUATE SECONDARY CONTAINMENT, OR EQUIVALENT PROTECTION, TO CONTAIN ALL SPILLS ON-SITE AND TO PREVENT ANY SPILLED MATERIALS FROM ENTERING STATE WATERS, ANY SURFACE OR SUBSURFACE STORM DRAINAGE SYSTEM, OR OTHER FACILITIES.
24. NO CHEMICAL(S) HAVING THE POTENTIAL TO BE RELEASED IN STORMWATER ARE TO BE STORED OR USED ON-SITE UNLESS PERMISSION FOR THE USE OF SUCH CHEMICAL(S) IS GRANTED IN WRITING BY THE ECOM ADMINISTRATOR. IN GRANTING APPROVAL FOR THE USE OF SUCH CHEMICAL(S), SPECIAL CONDITIONS AND MONITORING MAY BE REQUIRED.
25. ON AREAS OF EXPOSED SOIL, MINIMIZE DUST THROUGH THE APPROPRIATE APPLICATION OF WATER OR OTHER DUST SUPPRESSION TECHNIQUES. WATER APPLICATION MUST BE CONDUCTED IN A MANNER TO PREVENT DISCHARGE OFFSITE UNLESS AUTHORIZED BY A CDPS OR NATIONAL POLLUTANT DISCHARGE ELIMINATION SYSTEM (NPDES) PERMIT.
26. ALL CONSTRUCTION TRAFFIC MUST ENTER/EXIT THE SITE ONLY AT APPROVED CONSTRUCTION ACCESS POINTS.
27. FOR SITES WHERE A SOILS REPORT IS REQUIRED, THE APPROVED SOILS REPORT FOR THIS SITE SHALL BE CONSIDERED A PART OF THESE PLANS.
28. PERMIT HOLDER(S) AND THEIR AGENTS SHALL COMPLY WITH THE 'COLORADO WATER QUALITY CONTROL ACT' (TITLE 25, ARTICLE 8, CRS), AND THE 'CLEAN WATER ACT' (33 USC 1344), IN ADDITION TO THE REQUIREMENTS OF THE LAND DEVELOPMENT CODE, DRAINAGE CRITERIA MANUAL VOLUME 2, AND ENGINEERING CRITERIA MANUAL. ALL APPLICABLE LOCAL, STATE, AND FEDERAL PERMITS MUST BE OBTAINED PRIOR TO CONSTRUCTION. IN THE EVENT OF CONFLICTS BETWEEN THESE REQUIREMENTS AND OTHER LAWS, RULES, OR REGULATIONS OF OTHER FEDERAL, STATE, LOCAL, OR COUNTY AGENCIES, THE MOST RESTRICTIVE LAWS, RULES, OR REGULATIONS SHALL APPLY.
29. AT LEAST TEN (10) DAYS PRIOR TO THE ANTICIPATED START OF CONSTRUCTION, FOR PROJECTS THAT WILL DISTURB ONE (1) ACRE OR MORE OR LESS THAN 1 ACRE AND PART OF A LARGER COMMON PLAN OF DEVELOPMENT OR SALE THAT WOULD DISTURB 1 OR MORE ACRES, THE PERMIT HOLDER(S) SHALL SUBMIT A PERMIT APPLICATION FOR STORMWATER DISCHARGE (CDR400000 PERMIT) TO THE CDPHE WATER QUALITY DIVISION. THE APPLICATION CONTAINS CERTIFICATION OF COMPLETION OF A SWMP, OF WHICH THIS GEC PLAN MAY BE A PART. FOR INFORMATION OR APPLICATION MATERIALS CONTACT:

COLORADO DEPARTMENT OF PUBLIC HEALTH AND ENVIRONMENT
WATER QUALITY CONTROL DIVISION
WOOD - PERMITS
4300 CHERRY CREEK DRIVE SOUTH
DENVER, CO 80246-1530
ATTN: PERMITS UNIT

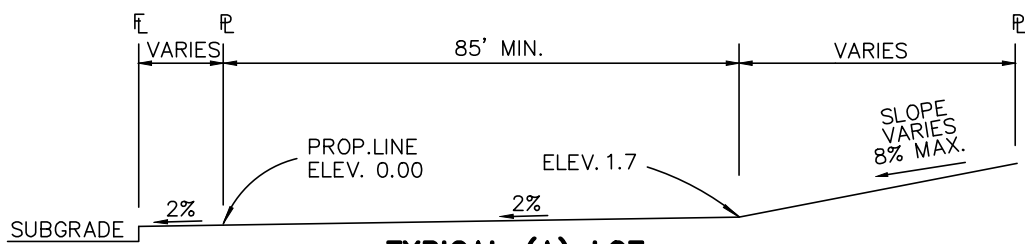

TYPICAL (A) LOT
N.T.S.

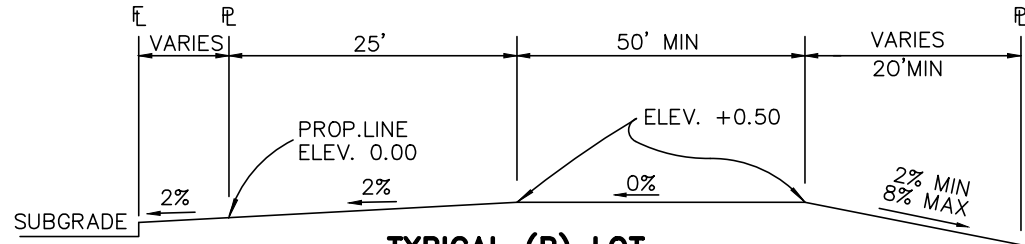

TYPICAL (B) LOT
N.T.S.

TYPICAL WALKOUT LOT (W/O) OR GARDEN (G)

N.T.S.

TYPICAL TRANSITION LOT (T)

IF LOTS OR "TRANSITION" LOTS OCCUR IN PLACES WHERE BOTH PROPERTY LINES CANNOT BE GRADED AS THE TYPICAL STANDARD LOT TEMPLATES SHOWN, THESE LOTS WILL STILL BE GRADED TO CREATE POSITIVE DRAINAGE AWAY FROM THE STRUCTURE.

SIDE LOT SWALES ARE REQUIRED ON THE DOWNHILL LOTS, EITHER BY BUILDER OR GRADING CONTRACTOR.

DETAIL: TYPICAL LOT EASEMENTS

N.T.S.

- NOTES:
- 1.) DIMENSIONS SHOWN ARE TYPICAL UNLESS OTHERWISE NOTED ON PLANS.
 - 2.) SEE PLANS FOR EASEMENTS WITHIN TRACTS.
 - 3.) DEPENDING UPON FINAL UTILITY DESIGN, SOME OF THE SIDE AND REAR EASEMENTS MAY NOT BE UTILIZED.
 - 4.) UTILITY EASEMENT USE WITHIN FOREST MITIGATION AREAS WILL BE MINIMIZED AS MUCH AS POSSIBLE.

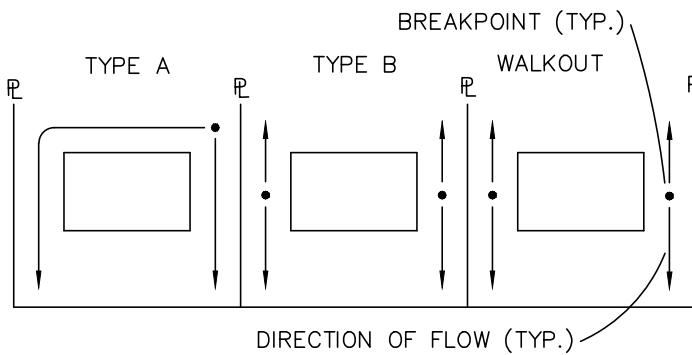

LOT DRAINAGE TYPES

N.T.S.

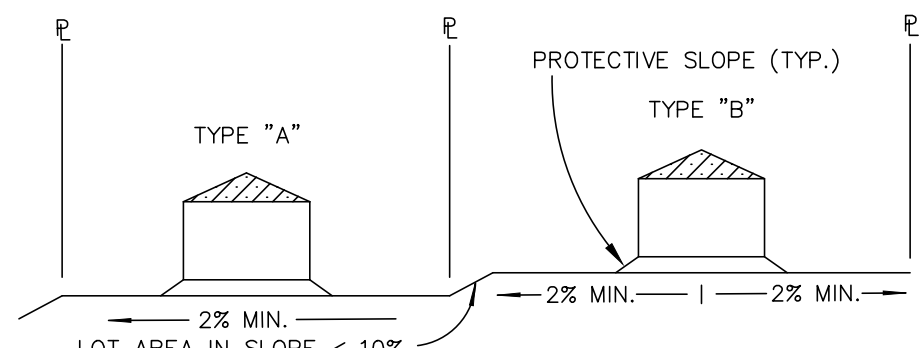

TYPICAL LOT SECTION DETAIL

N.T.S.

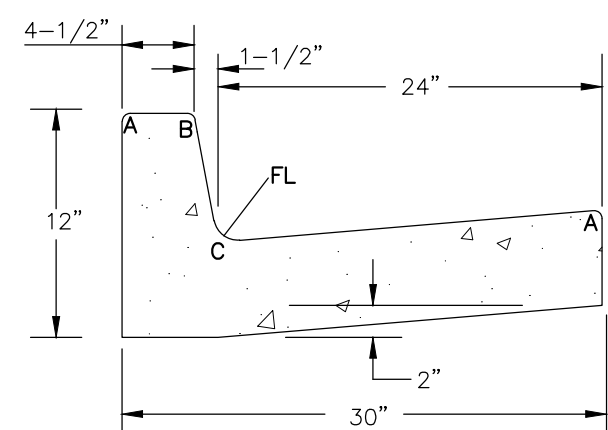

EPC TYPE A CURB & GUTTER DETAIL

N.T.S.

LENGTH FOR RADII	
A	= 1/8" - 1/4"
B	= 1-1/2" - 2"
C	= 1-1/2" - 2"

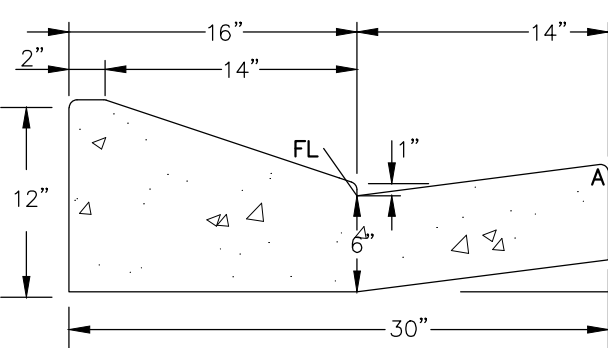

EPC OPTIONAL TYPE C CURB & GUTTER DETAIL

N.T.S.

48 HOURS BEFORE YOU DIG,
CALL UTILITY LOCATORS
811

UTILITY NOTIFICATION CENTER OF COLORADO
IT'S THE LAW

THE LOCATIONS OF EXISTING UNDERGROUND UTILITIES ARE SHOWN IN AN APPROXIMATE WAY ONLY. THE CONTRACTOR SHALL DETERMINE THE EXACT LOCATION OF ALL EXISTING UTILITIES BEFORE COMMENCING WORK. THE CONTRACTOR SHALL BE FULLY RESPONSIBLE FOR ANY AND ALL DAMAGES WHICH MIGHT BE CAUSED BY HIS FAILURE TO EXACTLY LOCATE AND PRESERVE ANY AND ALL UNDERGROUND UTILITIES.

NO. REVISION

1 REVISED PER EPC COMMENTS

DATE

5-14-25

REVIEW:

PREPARED UNDER MY DIRECT SUPERVISION FOR AND ON BEHALF OF
CLASSIC CONSULTING ENGINEERS AND SURVEYORS, LLC

MARC A. WHORTON, COLORADO P.E. #37155

DATE

CLASSIC
CONSULTING

619 N. Cascade Avenue, Suite 200
Colorado Springs, Colorado 80903

(719) 785-0790
(719) 785-0799 (Fax)

RETREAT AT PRATERIDGE FILING NO. 1
CONSTRUCTION PLANS
STREET SECTIONS / EROSION CONTROL NOTES

DESIGNED BY	PRA	SCALE	DATE	1/20/2025
DRAWN BY	PRA	(H) 1" = N/A	SHEET	2 OF 41
CHECKED BY		(V) 1" = N/A	JOB NO.	1305.11

PCD No. SF-257

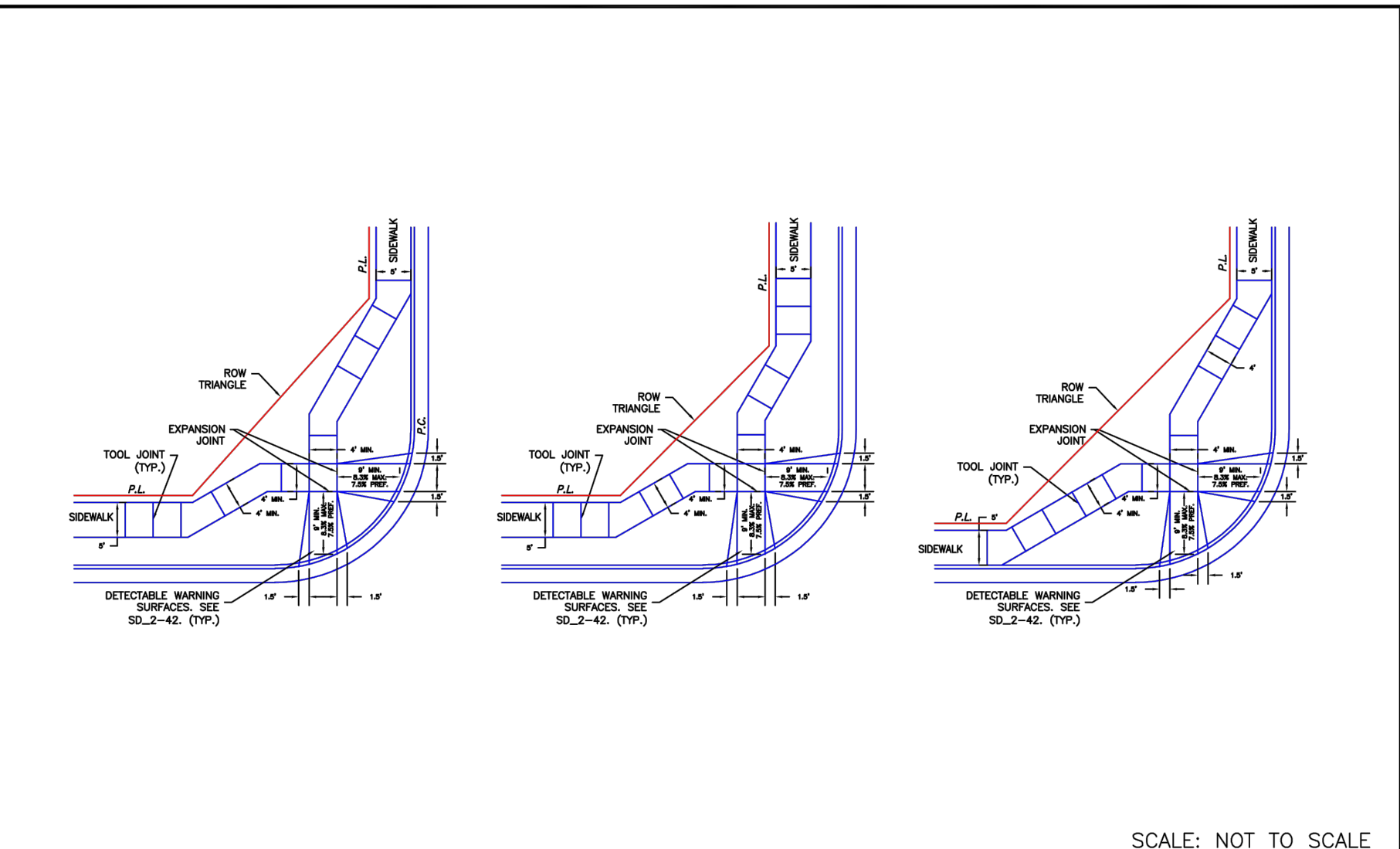

DATE APPROVED: 6/23/20 Jennifer E. Irvine DEPARTMENT OF PUBLIC WORKS	REVISION DATE: 6/23/20 FILE NAME: SD_2-40	DEPARTMENT OF PUBLIC WORKS
---	--	----------------------------

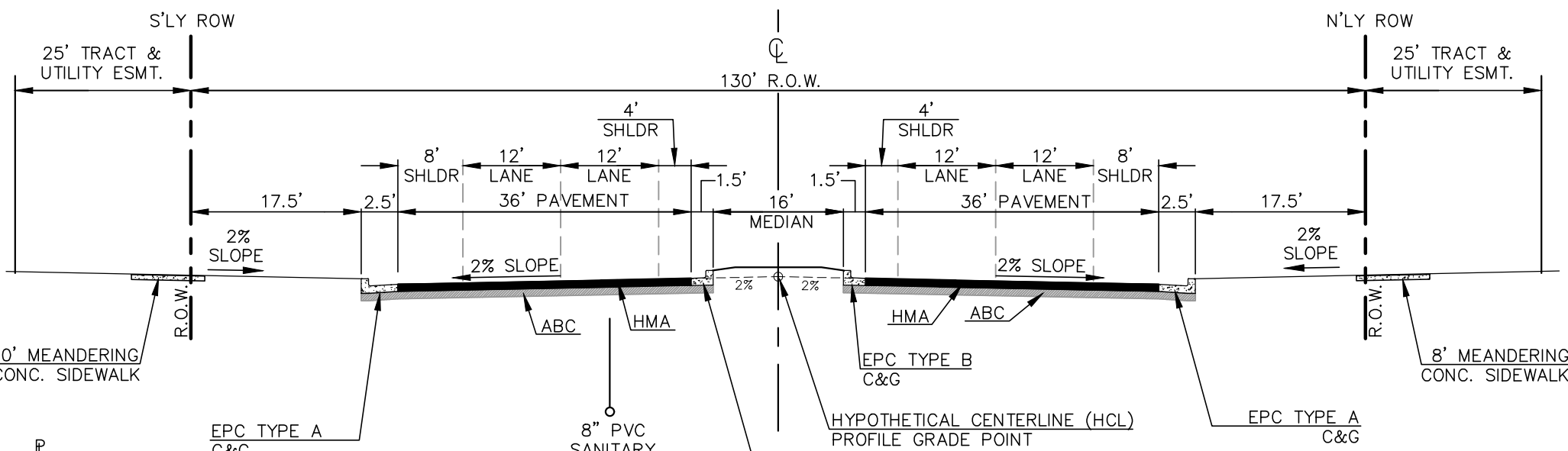

130' R.O.W. TYPICAL STREET/UTILITY SECTION (BRIARGATE PARKWAY)
URBAN PRINCIPAL 4-LANE ARTERIAL ROADWAY
(50 MPH DESIGN SPEED)
N.T.S.

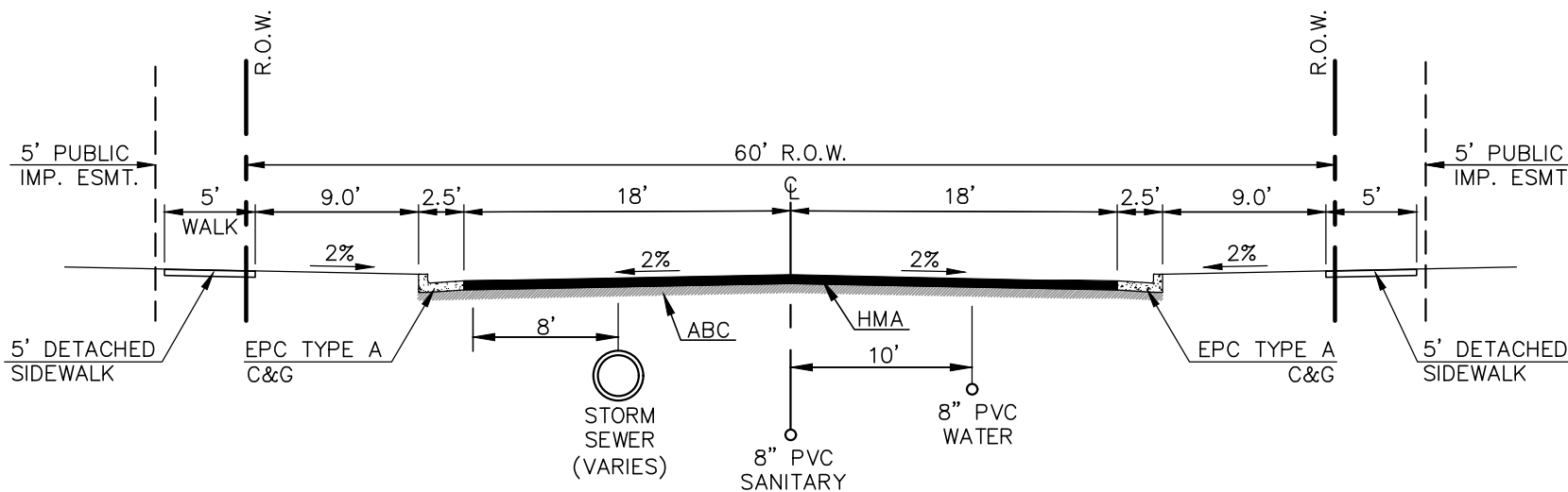

60' R.O.W. TYPICAL STREET/UTILITY SECTION (DINES BLVD.)
URBAN RESIDENTIAL COLLECTOR ROADWAY
(40 MPH DESIGN SPEED)
SCALE: 1" = 10'

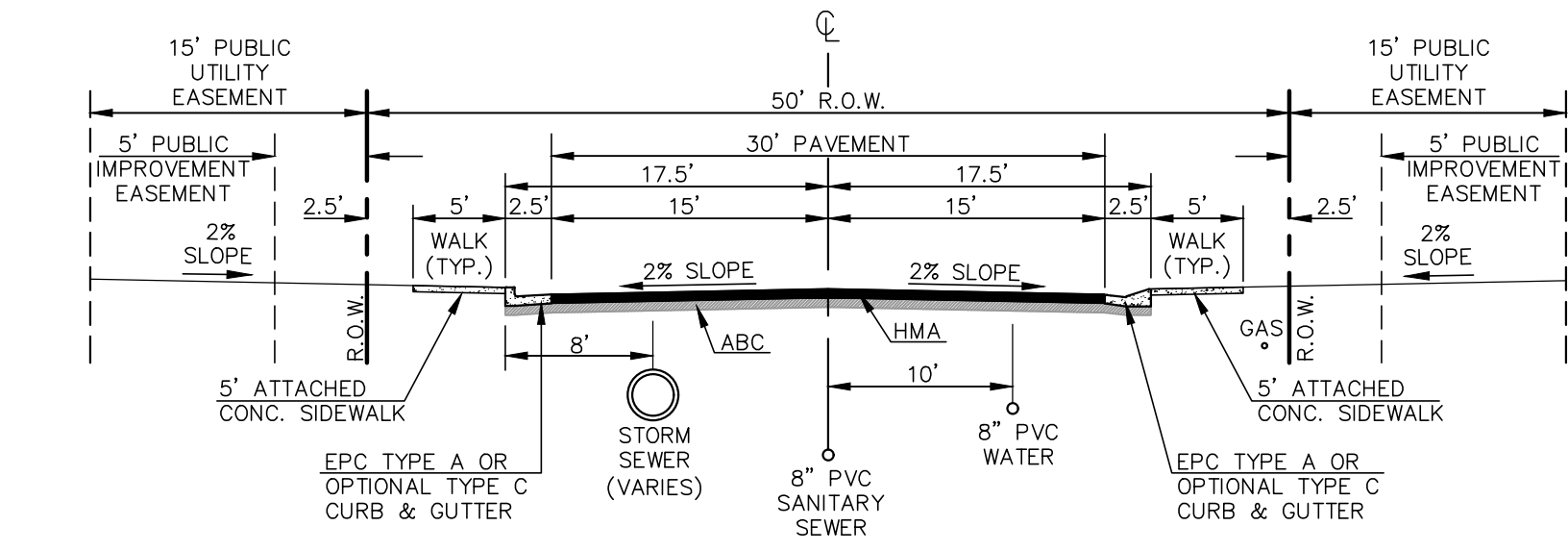

50' R.O.W. TYPICAL STREET/UTILITY SECTION - URBAN LOCAL ROADWAYS
(25 MPH DESIGN SPEED)
SCALE: 1" = 10'

- NOTES:
1. ALL TYPE C CURB & GUTTER IS THE OPTIONAL TYPE C CURB & GUTTER PER EPC STANDARDS.

TRUNCATED DOME DETAILS

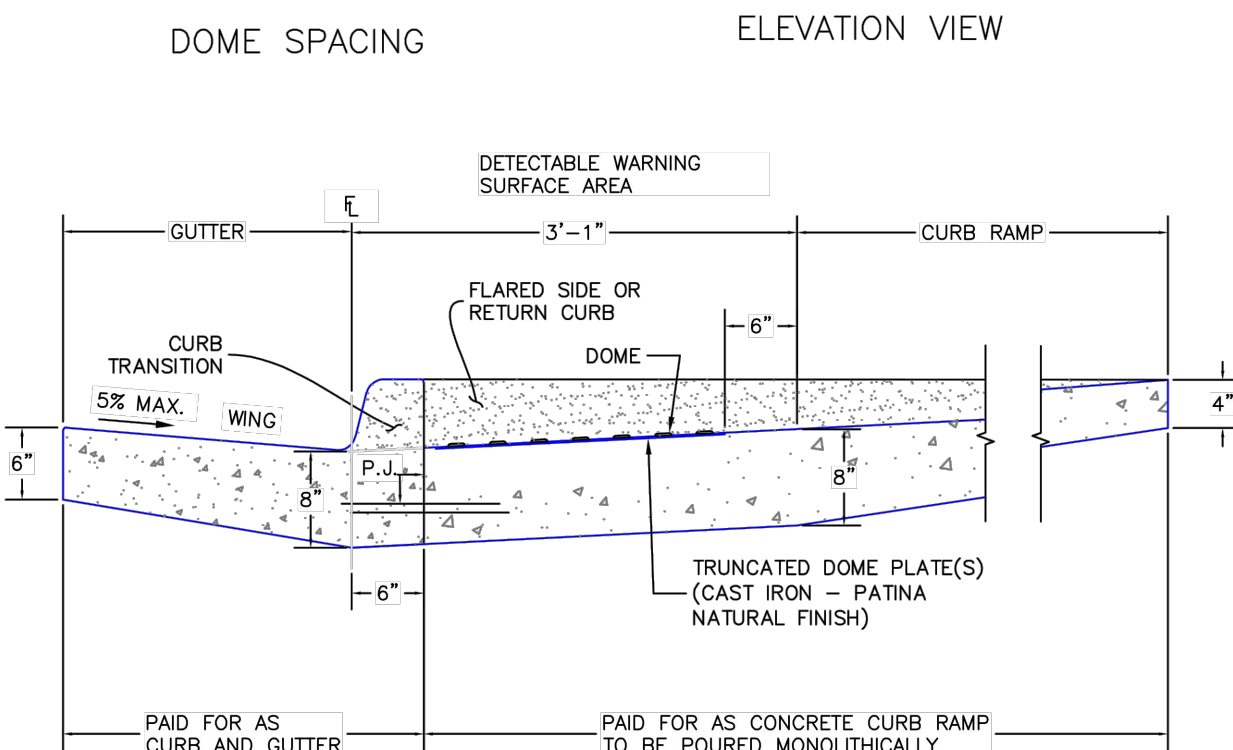
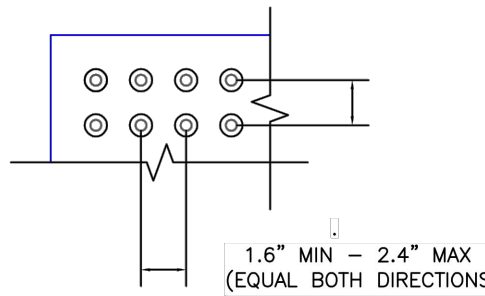

P.J. = PERMISSIBLE JOINT WITH EPOXY-COATED DEFORMED NO. 4 BARS
CONFORMING TO AASHTO M 284 AT 18 IN. SPACING

PAID FOR AS CONCRETE CURB RAMP
TO BE POURED MONOLITHICALLY

6/23/20
Detectable Warning
Surface Details
Standard Drawing
REVISION DATE:
6/23/20
FILE NAME:
SD_2-42

DATE APPROVED: 6/23/20 Jennifer E. Irvine DEPARTMENT OF PUBLIC WORKS	REVISION DATE: 6/23/20 FILE NAME: SD_2-42	DEPARTMENT OF PUBLIC WORKS
---	--	----------------------------

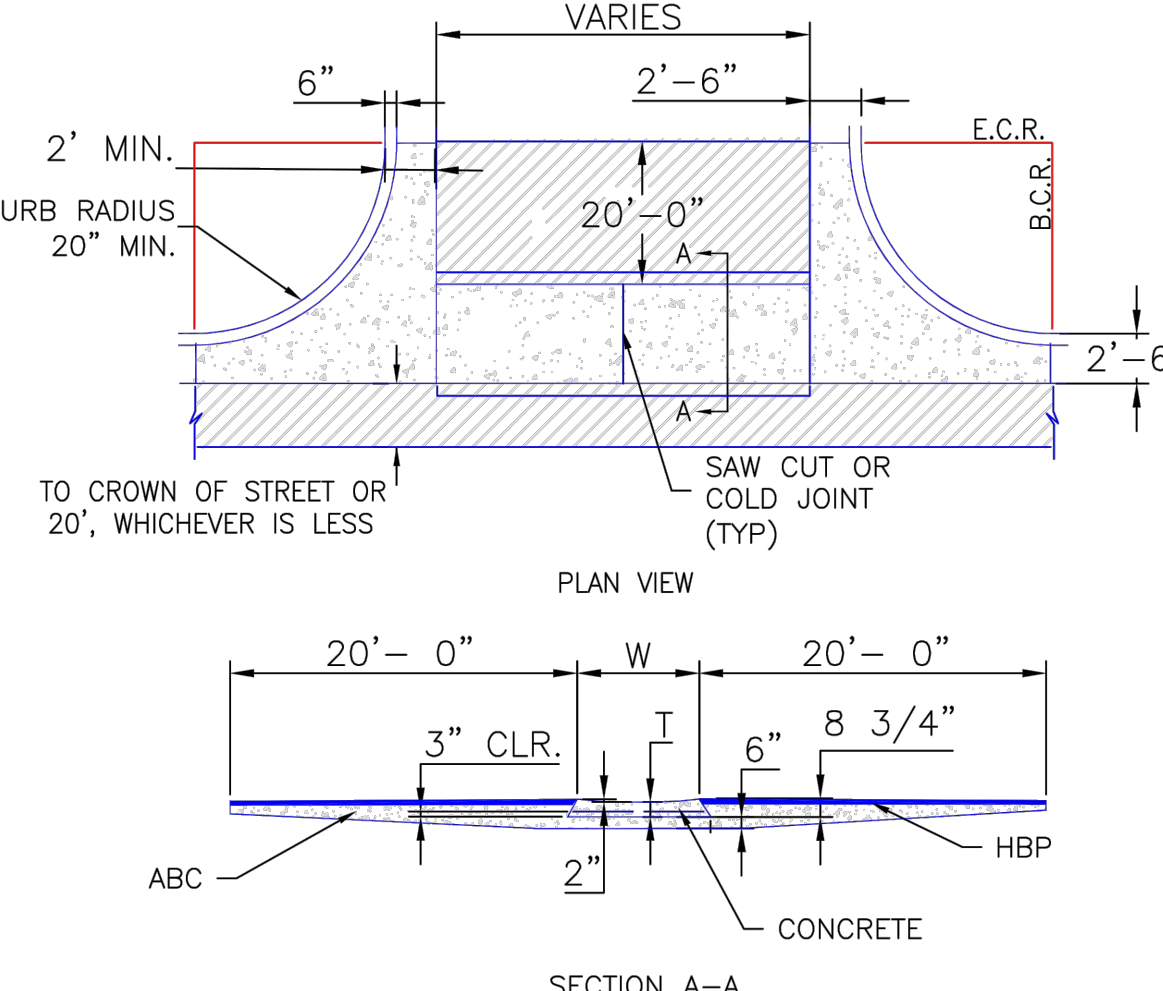

- NOTES
1. W - WIDTH SHALL BE 6' FOR LOCAL, 8' FOR COLLECTORS, AND 10' FOR ARTERIAL ROADS.
 2. T - SQUARED-OFF RETURN TO BE POURED MONOLITHICALLY, 8" PCC FOR LOCAL ROADS, 9" FOR COLLECTORS WITH 6x6 - 4.4 W.W.F. OR #4 REINFORCING BAR @ 18" EACH WAY.
 3. [Hatched Area] = 3" MINIMUM ASPHALT DEPTH (2 LIFTS).
 4. DESIGN TO SPECIFY ELEVATIONS AT PI AND PCR.

SCALE: NOT TO SCALE

DATE APPROVED: 8/11/11 André P. Brackin DEPARTMENT OF TRANSPORTATION	REVISION DATE: 12/8/15 FILE NAME: SD_2-26	DEPARTMENT OF TRANSPORTATION
---	--	------------------------------

Typical Cross Pan
Layout Detail
Standard Drawing



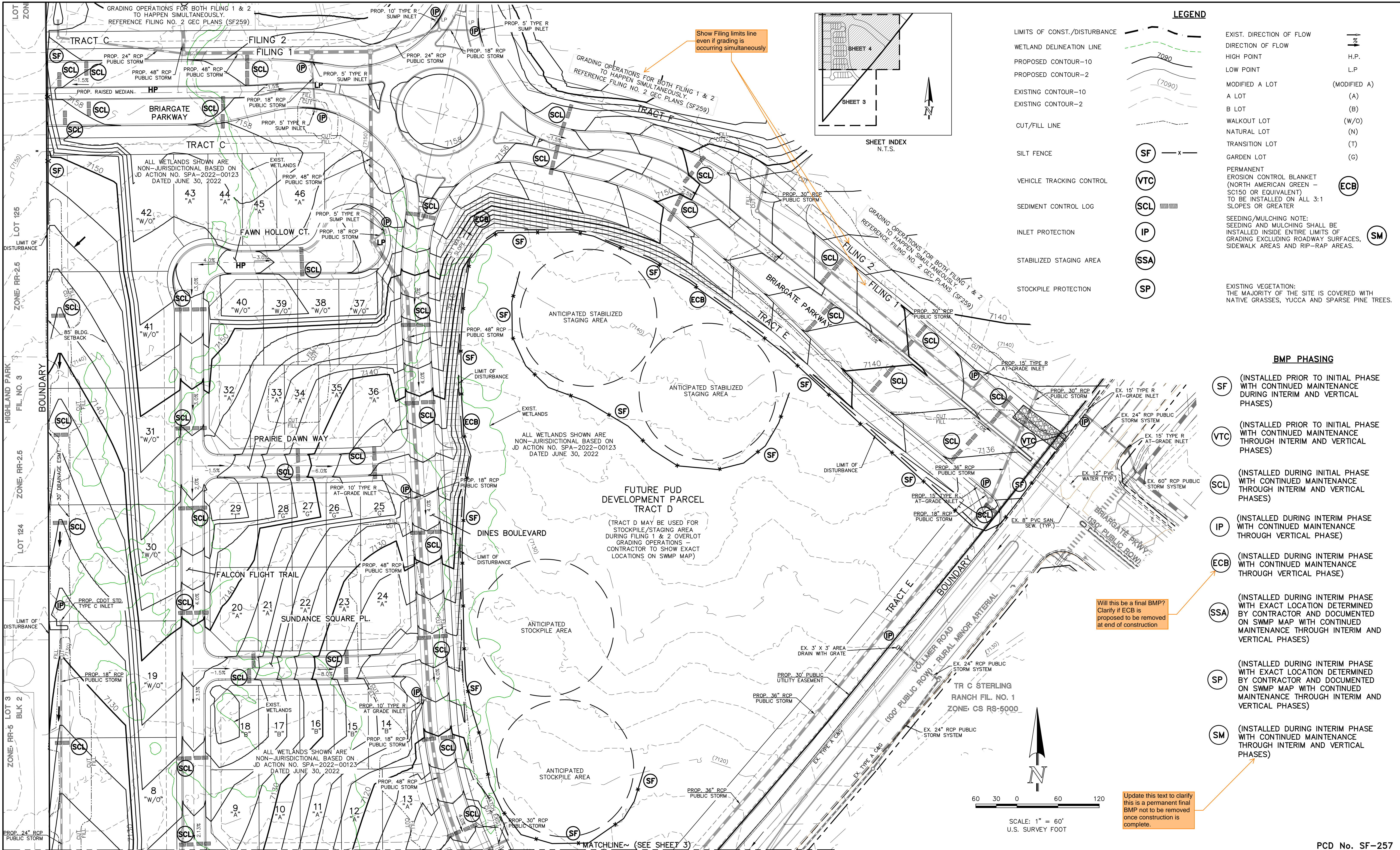

NOTE:
NO BATCH PLANTS ARE PROPOSED ON-SITE.

INSTALL VTC, CONSTRUCTION FENCING, BARRICADES AND SIGNAGE AS APPROPRIATE AT ACCESS POINT.

48 HOURS BEFORE YOU DIG,
CALL UTILITY LOCATORS
811

UTILITY NOTIFICATION CENTER OF COLORADO
IT'S THE LAW

THE LOCATIONS OF EXISTING UNDERGROUND UTILITIES ARE SHOWN IN AN APPROXIMATE WAY ONLY. THE CONTRACTOR SHALL DETERMINE THE EXACT LOCATION OF ALL EXISTING UTILITIES BEFORE COMMENCING WORK. THE CONTRACTOR SHALL BE FULLY RESPONSIBLE FOR ANY AND ALL DAMAGES WHICH MIGHT BE CAUSED BY HIS FAILURE TO EXACTLY LOCATE AND PRESERVE ANY AND ALL UNDERGROUND UTILITIES.

NO.	REVISION	DATE
1	REVISED PER EPC COMMENTS	5-14-25

REVIEW:

PREPARED UNDER MY DIRECT SUPERVISION FOR AND ON BEHALF OF
CLASSIC CONSULTING ENGINEERS AND SURVEYORS, LLC

MARC A. WHORTON, COLORADO P.E. #37155 DATE

CLASSIC
CONSULTING

619 N. Cascade Avenue, Suite 200
Colorado Springs, Colorado 80903

(719) 785-0790
(719) 785-0799 (Fax)

RETREAT AT PRAIRIERIDGE FILING NO. 1
CONSTRUCTION PLANS
GRADING AND EROSION CONTROL PLAN

DESIGNED BY	MAW	SCALE	DATE	6/20/2024
DRAWN BY	ESO	(H) 1"= 60'	SHEET	4 OF 41
CHECKED BY		(V) 1"= N/A	JOB NO.	1305.11

N:\130511\DRAWINGS\CONSTRUCTION\04-130511-GR-02.dwg, 6/16/2025 12:51:46 PM, 1:1

N:\130511\ORAWINGS\CONSTRUCTION\05-130511-GR-DT-01.dwg, 6/13/2025 12:36:03 PM, 1:1

<div>SC-1</div> <div>Silt Fence (SF)</div> <div></div> <div><div>November 2010</div><div>Urban Drainage and Flood Control District Urban Storm Drainage Criteria Manual Volume 3</div><div>SF-3</div></div>	<div>SM-6</div> <div>Stabilized Staging Area (SSA)</div> <div></div> <div><div>November 2010</div><div>Urban Drainage and Flood Control District Urban Storm Drainage Criteria Manual Volume 3</div><div>SSA-3</div></div>	<div>MM-2</div> <div>Stockpile Management (SP)</div> <div></div> <div><div>November 2010</div><div>Urban Drainage and Flood Control District Urban Storm Drainage Criteria Manual Volume 3</div><div>SP-3</div></div>	<div>AGGREGATE VEHICLE TRACKING CONTROL</div> <div></div> <div><div>November 2010</div><div>Urban Drainage and Flood Control District Urban Storm Drainage Criteria Manual Volume 3</div><div>SP-3</div></div>
<div>SC-1</div> <div>Silt Fence (SF)</div> <div><p>SILT FENCE INSTALLATION NOTES</p><ol style="list-style-type: none">1. SILT FENCE MUST BE PLACED AWAY FROM THE TOE OF THE SLOPE TO ALLOW FOR WATER PONDING. SILT FENCE AT THE TOE OF A SLOPE SHOULD BE INSTALLED IN A FLAT LOCATION AT LEAST SEVERAL FEET (2-5 FT) FROM THE TOE OF THE SLOPE TO ALLOW ROOM FOR PONDING AND DEPOSITION.2. A UNIFORM 6" X 4" ANCHOR TRENCH SHALL BE EXCAVATED USING TRENCHER OR SILT FENCE INSTALLATION DEVICE. NO ROAD GRADERS, BACKHOES, OR SIMILAR EQUIPMENT SHALL BE USED.3. COMPACT ANCHOR TRENCH BY HAND WITH A "JUMPING JACK" OR BY WHEEL ROLLING. COMPACTION SHALL BE SUCH THAT SILT FENCE RESISTS BEING PULLED OUT OF ANCHOR TRENCH BY HAND.4. SILT FENCE SHALL BE PULLED TIGHT AS IT IS ANCHORED TO THE STAKES. THERE SHOULD BE NO NOTICABLE SAG BETWEEN STAKES AFTER IT HAS BEEN ANCHORED TO THE STAKES.5. SILT FENCE FABRIC SHALL BE ANCHORED TO THE STAKES USING 1" HEAVY DUTY STAPLES OR NAILS WITH 1" HEADS. STAPLES AND NAILS SHOULD BE PLACED 3" ALONG THE FABRIC DOWN THE STAKE.6. AT THE END OF A RUN OF SILT FENCE ALONG A CONTOUR, THE SILT FENCE SHOULD BE TURNED PERPENDICULAR TO THE CONTOUR TO CREATE A "J-HOOK," THE "J-HOOK" EXTENDING PERPENDICULAR TO THE CONTOUR SHOULD BE OF SUFFICIENT LENGTH TO KEEP RUNOFF FROM FLOWING AROUND THE END OF THE SILT FENCE (TYPICALLY 10' - 20').7. SILT FENCE SHALL BE INSTALLED PRIOR TO ANY LAND DISTURBING ACTIVITIES.<p>SILT FENCE MAINTENANCE NOTES</p><ol style="list-style-type: none">1. INSPECT BMPs EACH WORKDAY, AND MAINTAIN THEM IN EFFECTIVE OPERATING CONDITION. MAINTENANCE OF BMPs SHOULD BE PROACTIVE, NOT REACTIVE. INSPECT BMPs AS SOON AS POSSIBLE (AND ALWAYS WITHIN 24 HOURS) FOLLOWING A STORM THAT CAUSES SURFACE EROSION, AND PERFORM NECESSARY MAINTENANCE.2. FREQUENT OBSERVATIONS AND MAINTENANCE ARE NECESSARY TO MAINTAIN BMPs IN EFFECTIVE OPERATING CONDITION. INSPECTIONS AND CORRECTIVE MEASURES SHOULD BE DOCUMENTED THOROUGHLY.3. WHERE BMPs HAVE FAILED, REPAIR OR REPLACEMENT SHOULD BE INITIATED UPON DISCOVERY OF THE FAILURE.4. SEDIMENT ACCUMULATED UPSTREAM OF THE SILT FENCE SHALL BE REMOVED AS NEEDED TO MAINTAIN THE FUNCTIONALITY OF THE BMP. TYPICALLY WHEN DEPTH OF ACCUMULATED SEDIMENTS IS APPROXIMATELY 6".5. REPAIR OR REPLACE SILT FENCE WHEN THERE ARE SIGNS OF WEAR, SUCH AS SAGGING, TEARING, OR COLLAPSE.6. SILT FENCE IS TO REMAIN IN PLACE UNTIL THE UPSTREAM DISTURBED AREA IS STABILIZED AND APPROVED BY THE LOCAL JURISDICTION, OR IS REPLACED BY AN EQUIVALENT PERIMETER SEDIMENT CONTROL BMP.7. WHEN SILT FENCE IS REMOVED, ALL DISTURBED AREAS SHALL BE COVERED WITH TOPSOIL, SEEDED AND MULCHED OR OTHERWISE STABILIZED AS APPROVED BY LOCAL JURISDICTION.<p>(DETAIL ADAPTED FROM TOWN OF PARKER, COLORADO AND CITY OF AURORA, NOT AVAILABLE IN AUTOCAD)</p><p>NOTE: MANY JURISDICTIONS HAVE BMP DETAILS THAT VARY FROM UDFCD STANDARD DETAILS. CONSULT WITH LOCAL JURISDICTIONS AS TO WHICH DETAIL SHOULD BE USED WHEN DIFFERENCES ARE NOTED.</p></div> <div><div>SF-4</div><div>Urban Drainage and Flood Control District Urban Storm Drainage Criteria Manual Volume 3</div><div>November 2010</div></div>	<div>SM-6</div> <div>Stabilized Staging Area (SSA)</div> <div><p>STABILIZED STAGING AREA MAINTENANCE NOTES</p><ol style="list-style-type: none">1. INSPECT BMPs EACH WORKDAY, AND MAINTAIN THEM IN EFFECTIVE OPERATING CONDITION. MAINTENANCE OF BMPs SHOULD BE PROACTIVE, NOT REACTIVE. INSPECT BMPs AS SOON AS POSSIBLE (AND ALWAYS WITHIN 24 HOURS) FOLLOWING A STORM THAT CAUSES SURFACE EROSION, AND PERFORM NECESSARY MAINTENANCE.2. FREQUENT OBSERVATIONS AND MAINTENANCE ARE NECESSARY TO MAINTAIN BMPs IN EFFECTIVE OPERATING CONDITION. INSPECTIONS AND CORRECTIVE MEASURES SHOULD BE DOCUMENTED THOROUGHLY.3. WHERE BMPs HAVE FAILED, REPAIR OR REPLACEMENT SHOULD BE INITIATED UPON DISCOVERY OF THE FAILURE.4. SEDIMENT ACCUMULATED UPSTREAM OF THE SILT FENCE SHALL BE REMOVED AS NEEDED TO MAINTAIN THE FUNCTIONALITY OF THE BMP. TYPICALLY WHEN DEPTH OF ACCUMULATED SEDIMENTS IS APPROXIMATELY 6".5. REPAIR OR REPLACE SILT FENCE WHEN THERE ARE SIGNS OF WEAR, SUCH AS SAGGING, TEARING, OR COLLAPSE.6. SILT FENCE IS TO REMAIN IN PLACE UNTIL THE UPSTREAM DISTURBED AREA IS STABILIZED AND APPROVED BY THE LOCAL JURISDICTION, OR IS REPLACED BY AN EQUIVALENT PERIMETER SEDIMENT CONTROL BMP.7. WHEN SILT FENCE IS REMOVED, ALL DISTURBED AREAS SHALL BE COVERED WITH TOPSOIL, SEEDED AND MULCHED OR OTHERWISE STABILIZED AS APPROVED BY LOCAL JURISDICTION.<p>(DETAILS ADAPTED FROM DOUGLAS COUNTY, COLORADO, NOT AVAILABLE IN AUTOCAD)</p><p>NOTE: MANY JURISDICTIONS HAVE BMP DETAILS THAT VARY FROM UDFCD STANDARD DETAILS. CONSULT WITH LOCAL JURISDICTIONS AS TO WHICH DETAIL SHOULD BE USED WHEN DIFFERENCES ARE NOTED.</p></div> <div><div>SSA-4</div><div>Urban Drainage and Flood Control District Urban Storm Drainage Criteria Manual Volume 3</div><div>November 2010</div></div>	<div>MM-2</div> <div>Stockpile Management (SM)</div> <div><p>STOCKPILE PROTECTION MAINTENANCE NOTES</p><ol style="list-style-type: none">1. INSPECT BMPs EACH WORKDAY, AND MAINTAIN THEM IN EFFECTIVE OPERATING CONDITION. MAINTENANCE OF BMPs SHOULD BE PROACTIVE, NOT REACTIVE. INSPECT BMPs AS SOON AS POSSIBLE (AND ALWAYS WITHIN 24 HOURS) FOLLOWING A STORM THAT CAUSES SURFACE EROSION, AND PERFORM NECESSARY MAINTENANCE.2. FREQUENT OBSERVATIONS AND MAINTENANCE ARE NECESSARY TO MAINTAIN BMPs IN EFFECTIVE OPERATING CONDITION. INSPECTIONS AND CORRECTIVE MEASURES SHOULD BE DOCUMENTED THOROUGHLY.3. WHERE BMPs HAVE FAILED, REPAIR OR REPLACEMENT SHOULD BE INITIATED UPON DISCOVERY OF THE FAILURE.4. IF PERIMETER PROTECTION MUST BE MOVED TO ACCESS SOIL STOCKPILE, REPLACE PERIMETER CONTROLS BY THE END OF THE WORKDAY.5. STOCKPILE PERIMETER CONTROLS CAN BE REMOVED ONCE ALL THE MATERIAL FROM THE STOCKPILE HAS BEEN USED.<p>(DETAILS ADAPTED FROM PARKER, COLORADO, NOT AVAILABLE IN AUTOCAD)</p><p>NOTE: MANY JURISDICTIONS HAVE BMP DETAILS THAT VARY FROM UDFCD STANDARD DETAILS. CONSULT WITH LOCAL JURISDICTIONS AS TO WHICH DETAIL SHOULD BE USED WHEN DIFFERENCES ARE NOTED.</p></div> <div><div>SP-4</div><div>Urban Drainage and Flood Control District Urban Storm Drainage Criteria Manual Volume 3</div><div>November 2010</div></div>	

PCD No. SF-257

<div>48 HOURS BEFORE YOU DIG, CALL UTILITY LOCATORS</div> <div>811</div> <div>UTILITY NOTIFICATION CENTER OF COLORADO IT'S THE LAW</div> <div>THE LOCATIONS OF EXISTING UNDERGROUND UTILITIES ARE SHOWN IN AN APPROXIMATE WAY ONLY. THE CONTRACTOR SHALL DETERMINE THE EXACT LOCATION OF ALL EXISTING UTILITIES BEFORE COMMENCING WORK. THE CONTRACTOR SHALL BE FULLY RESPONSIBLE FOR ANY AND ALL DAMAGES WHICH MIGHT BE CAUSED BY HIS FAILURE TO EXACTLY LOCATE AND PRESERVE ANY AND ALL UNDERGROUND UTILITIES.</div>	NO. REVISION		DATE	REVIEW: PREPARED UNDER MY DIRECT SUPERVISION FOR AND ON BEHALF OF CLASSIC CONSULTING ENGINEERS AND SURVEYORS, LLC MARC A. WHORTON, COLORADO P.E. #37155 DATE	<div>RETREAT AT PRAIRIERIDGE FILING NO. 1 CONSTRUCTION PLANS</div> <div>GRADING AND EROSION CONTROL PLAN</div> <div>NOTES AND DETAILS</div> <table><tr><td>DESIGNED BY</td><td>MAW</td><td>SCALE</td><td>DATE</td><td>6/20/2024</td></tr><tr><td>DRAWN BY</td><td>ESO</td><td>(H) 1"= N/A</td><td>SHEET</td><td>5 OF 41</td></tr><tr><td>CHECKED BY</td><td>(V) 1"= N/A</td><td>JOB NO.</td><td colspan="2">1305.11</td></tr></table>	DESIGNED BY	MAW	SCALE	DATE	6/20/2024	DRAWN BY	ESO	(H) 1"= N/A	SHEET	5 OF 41	CHECKED BY	(V) 1"= N/A	JOB NO.	1305.11	
	DESIGNED BY	MAW	SCALE			DATE	6/20/2024													
	DRAWN BY	ESO	(H) 1"= N/A			SHEET	5 OF 41													
	CHECKED BY	(V) 1"= N/A	JOB NO.			1305.11														
	1	REVISED PER EPC COMMENTS	5-14-25																	



619 N. Cascade Avenue, Suite 200
Colorado Springs, Colorado 80903
(719) 785-0790
(719) 785-0799 (Fax)

SC-6 Inlet Protection (IP)

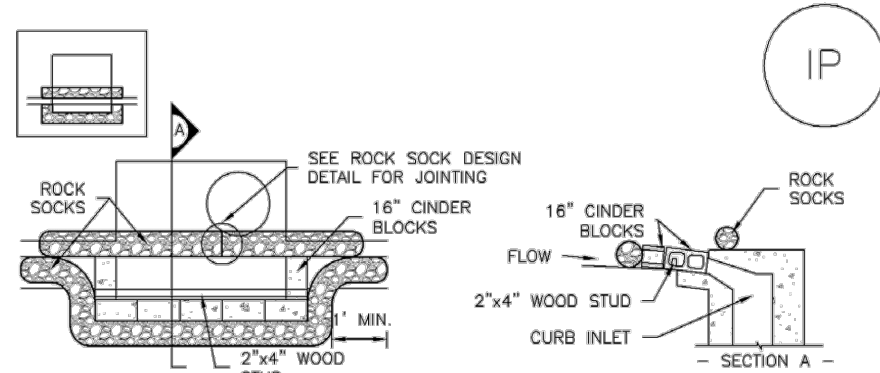

IP-1. BLOCK AND ROCK SOCK SUMP OR ON GRADE INLET PROTECTION

- BLOCK AND CURB SOCK INLET PROTECTION INSTALLATION NOTES**
1. SEE ROCK SOCK DESIGN DETAIL FOR INSTALLATION REQUIREMENTS.
 2. CONCRETE "CINDER" BLOCKS SHALL BE LAID ON THEIR SIDES AROUND THE INLET IN A SINGLE ROW, ABUTTING ONE ANOTHER WITH THE OPEN END FACING AWAY FROM THE CURB.
 3. GRAVEL BAGS SHALL BE PLACED AROUND CONCRETE BLOCKS, CLOSELY ABUTTING ONE ANOTHER AND JOINED TOGETHER IN ACCORDANCE WITH ROCK SOCK DESIGN DETAIL.

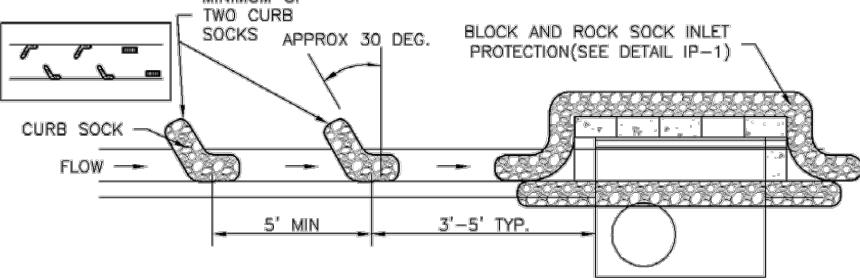

IP-2. CURB ROCK SOCKS UPSTREAM OF INLET PROTECTION

- CURB ROCK SOCK INLET PROTECTION INSTALLATION NOTES**
1. SEE ROCK SOCK DESIGN DETAIL, INSTALLATION REQUIREMENTS.
 2. PLACEMENT OF THE SOCK SHALL BE APPROXIMATELY 30 DEGREES FROM PERPENDICULAR IN THE OPPOSITE DIRECTION OF FLOW.
 3. SOCKS ARE TO BE FLUSH WITH THE CURB AND SPACED A MINIMUM OF 5 FEET APART.
 4. AT LEAST TWO CURB SOCKS IN SERIES ARE REQUIRED UPSTREAM OF ON-GRADE INLETS.

IP-4 Urban Drainage and Flood Control District August 2013
Urban Storm Drainage Criteria Manual Volume 3

Inlet Protection (IP) SC-6

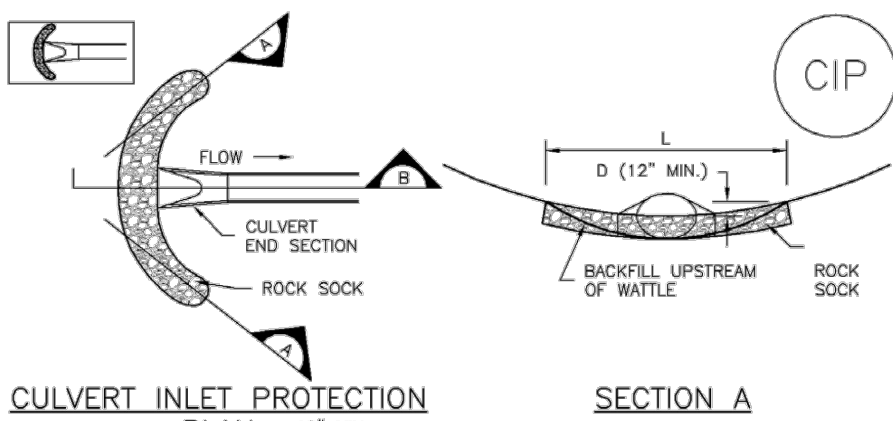

CIP-1. CULVERT INLET PROTECTION

- CULVERT INLET PROTECTION INSTALLATION NOTES**
1. SEE PLAN VIEW FOR:
-LOCATION OF CULVERT INLET PROTECTION.
 2. SEE ROCK SOCK DESIGN DETAIL FOR ROCK GRADATION REQUIREMENTS AND JOINTING DETAIL.

- CULVERT INLET PROTECTION MAINTENANCE NOTES**
1. INSPECT BMPs EACH WORKDAY, AND MAINTAIN THEM IN EFFECTIVE OPERATING CONDITION. MAINTENANCE OF BMPs SHOULD BE PROACTIVE, NOT REACTIVE. INSPECT BMPs AS SOON AS POSSIBLE (AND ALWAYS WITHIN 24 HOURS) FOLLOWING A STORM THAT CAUSES SURFACE EROSION, AND PERFORM NECESSARY MAINTENANCE.
 2. FREQUENT OBSERVATIONS AND MAINTENANCE ARE NECESSARY TO MAINTAIN BMPs IN EFFECTIVE OPERATING CONDITION. INSPECTIONS AND CORRECTIVE MEASURES SHOULD BE DOCUMENTED THOROUGHLY.
 3. WHERE BMPs HAVE FAILED, REPAIR OR REPLACEMENT SHOULD BE INITIATED UPON DISCOVERY OF THE FAILURE.
 4. SEDIMENT ACCUMULATED UPSTREAM OF THE CULVERT SHALL BE REMOVED WHEN THE SEDIMENT DEPTH IS $\frac{1}{2}$ THE HEIGHT OF THE ROCK SOCK.
 5. CULVERT INLET PROTECTION SHALL REMAIN IN PLACE UNTIL THE UPSTREAM DISTURBED AREA IS PERMANENTLY STABILIZED AND APPROVED BY THE LOCAL JURISDICTION.
- (DETAILS ADAPTED FROM AURORA, COLORADO, NOT AVAILABLE IN AUTOCAD)
- NOTE:** MANY JURISDICTIONS HAVE BMP DETAILS THAT VARY FROM UDFCD STANDARD DETAILS. CONSULT WITH LOCAL JURISDICTIONS AS TO WHICH DETAIL SHOULD BE USED WHEN DIFFERENCES ARE NOTED.

August 2013 Urban Drainage and Flood Control District IP-7
Urban Storm Drainage Criteria Manual Volume 3

SC-6 Inlet Protection (IP)

- GENERAL INLET PROTECTION INSTALLATION NOTES**
1. SEE PLAN VIEW FOR:
-LOCATION OF INLET PROTECTION.
-TYPE OF INLET PROTECTION (IP-1, IP-2, IP-3, IP-4, IP-5, IP-6)
 2. INLET PROTECTION SHALL BE INSTALLED PROMPTLY AFTER INLET CONSTRUCTION OR PAVING IS COMPLETE (TYPICALLY WITHIN 48 HOURS). IF A RAINFALL/RUNOFF EVENT IS FORECAST, INSTALL INLET PROTECTION PRIOR TO ONSET OF EVENT.
 3. MANY JURISDICTIONS HAVE BMP DETAILS THAT VARY FROM UDFCD STANDARD DETAILS. CONSULT WITH LOCAL JURISDICTIONS AS TO WHICH DETAIL SHOULD BE USED WHEN DIFFERENCES ARE NOTED.

- INLET PROTECTION MAINTENANCE NOTES**
1. INSPECT BMPs EACH WORKDAY, AND MAINTAIN THEM IN EFFECTIVE OPERATING CONDITION. MAINTENANCE OF BMPs SHOULD BE PROACTIVE, NOT REACTIVE. INSPECT BMPs AS SOON AS POSSIBLE (AND ALWAYS WITHIN 24 HOURS) FOLLOWING A STORM THAT CAUSES SURFACE EROSION, AND PERFORM NECESSARY MAINTENANCE.
 2. FREQUENT OBSERVATIONS AND MAINTENANCE ARE NECESSARY TO MAINTAIN BMPs IN EFFECTIVE OPERATING CONDITION. INSPECTIONS AND CORRECTIVE MEASURES SHOULD BE DOCUMENTED THOROUGHLY.
 3. WHERE BMPs HAVE FAILED, REPAIR OR REPLACEMENT SHOULD BE INITIATED UPON DISCOVERY OF THE FAILURE.
 4. SEDIMENT ACCUMULATED UPSTREAM OF INLET PROTECTION SHALL BE REMOVED AS NECESSARY TO MAINTAIN BMP EFFECTIVENESS, TYPICALLY WHEN STORAGE VOLUME REACHES 50% OF CAPACITY, A DEPTH OF 6\"/>
 5. INLET PROTECTION IS TO REMAIN IN PLACE UNTIL THE UPSTREAM DISTURBED AREA IS PERMANENTLY STABILIZED, UNLESS THE LOCAL JURISDICTION APPROVES EARLIER REMOVAL OF INLET PROTECTION IN STREETS.
 6. WHEN INLET PROTECTION AT AREA INLETS IS REMOVED, THE DISTURBED AREA SHALL BE COVERED WITH TOP SOIL, SEEDED AND MULCHED, OR OTHERWISE STABILIZED IN A MANNER APPROVED BY THE LOCAL JURISDICTION.

- (DETAILS ADAPTED FROM TOWN OF PARKER, COLORADO AND CITY OF AURORA, COLORADO, NOT AVAILABLE IN AUTOCAD)
- NOTE:** MANY JURISDICTIONS HAVE BMP DETAILS THAT VARY FROM UDFCD STANDARD DETAILS. CONSULT WITH LOCAL JURISDICTIONS AS TO WHICH DETAIL SHOULD BE USED WHEN DIFFERENCES ARE NOTED.
- NOTE:** THE DETAILS INCLUDED WITH THIS FACT SHEET SHOW COMMONLY USED, CONVENTIONAL METHODS OF INLET PROTECTION IN THE DENVER METROPOLITAN AREA. THERE ARE MANY PROPRIETARY INLET PROTECTION METHODS ON THE MARKET. UDFCD NEITHER ENDORSES NOR DISCOURAGES USE OF PROPRIETARY INLET PROTECTION. HOWEVER, IN THE EVENT PROPRIETARY METHODS ARE USED, THE APPROPRIATE DETAIL FROM THE MANUFACTURER MUST BE INCLUDED IN THE SWAMP AND THE BMP MUST BE INSTALLED AND MAINTAINED AS SHOWN IN THE MANUFACTURER'S DETAILS.
- NOTE:** SOME MUNICIPALITIES DISCOURAGE OR PROHIBIT THE USE OF STRAW BALES FOR INLET PROTECTION. CHECK WITH LOCAL JURISDICTION TO DETERMINE IF STRAW BALE INLET PROTECTION IS ACCEPTABLE.

IP-8 Urban Drainage and Flood Control District August 2013
Urban Storm Drainage Criteria Manual Volume 3

EC-6 Rolled Erosion Control Products (RECP)

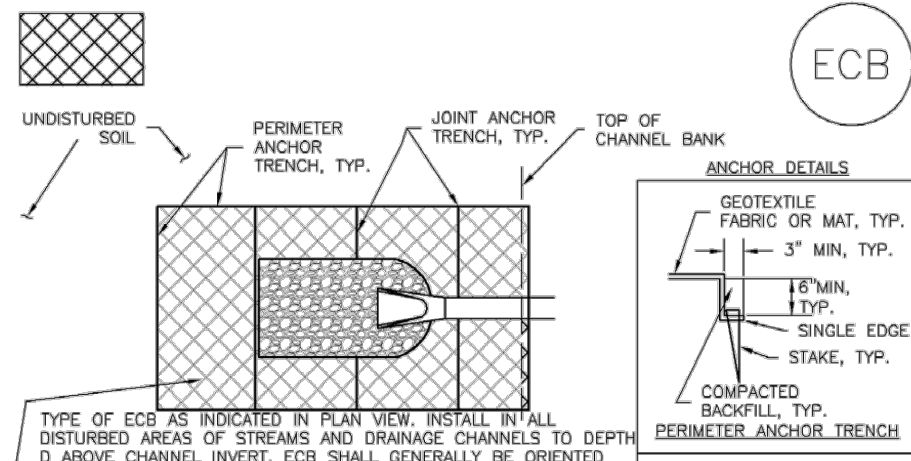

ECB-1. PIPE OUTLET TO DRAINAGE WAY

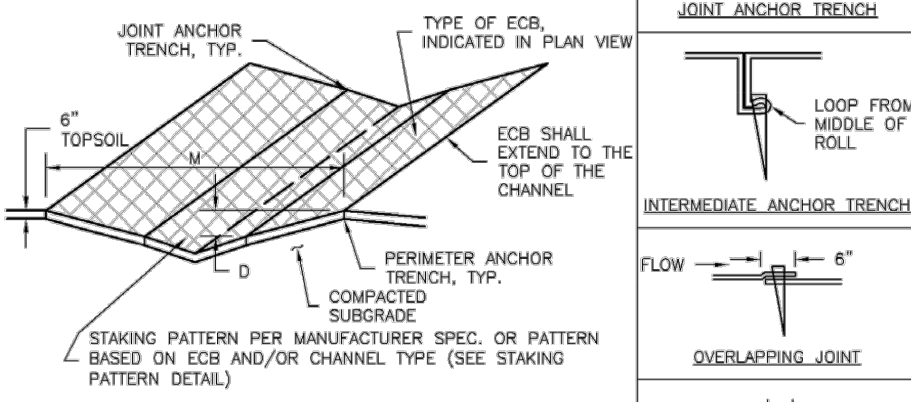

ECB-2. SMALL DITCH OR DRAINAGE WAY

RECP-6 Urban Drainage and Flood Control District November 2010
Urban Storm Drainage Criteria Manual Volume 3

Roller Erosion Control Products (RECP) EC-6

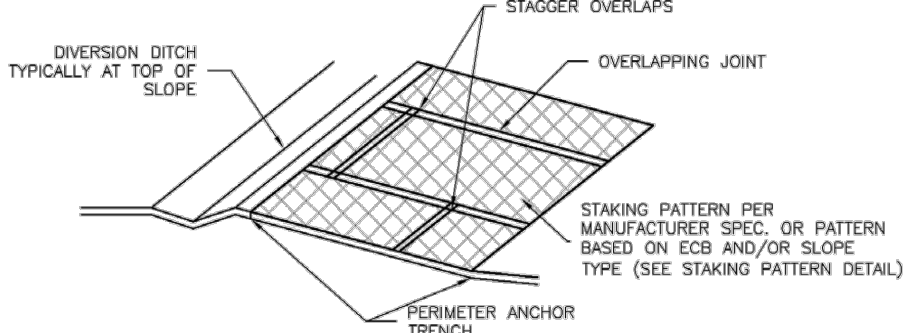

ECB-3. OUTSIDE OF DRAINAGE WAY

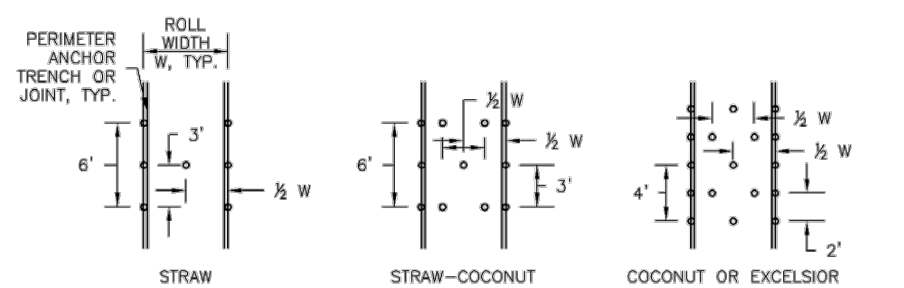

STAKING PATTERNS BY ECB TYPE

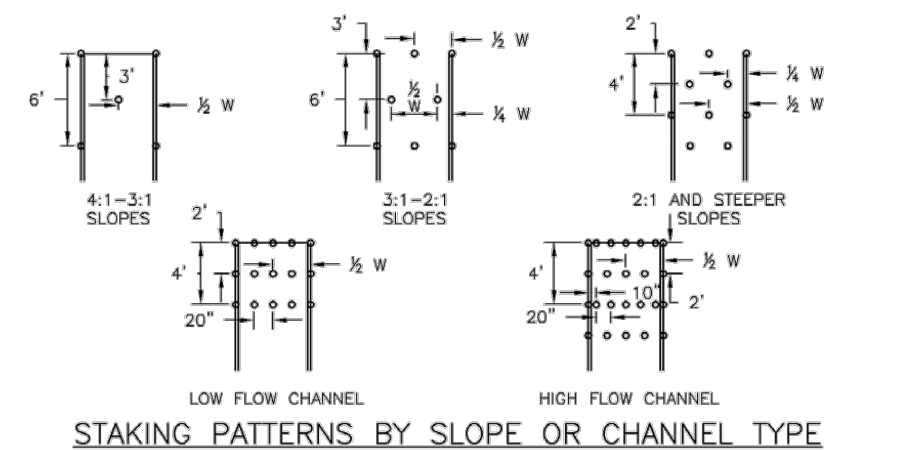

STAKING PATTERNS BY SLOPE OR CHANNEL TYPE

November 2010 Urban Drainage and Flood Control District RECP-7
Urban Storm Drainage Criteria Manual Volume 3

Sediment Control Log (SCL) SC-2

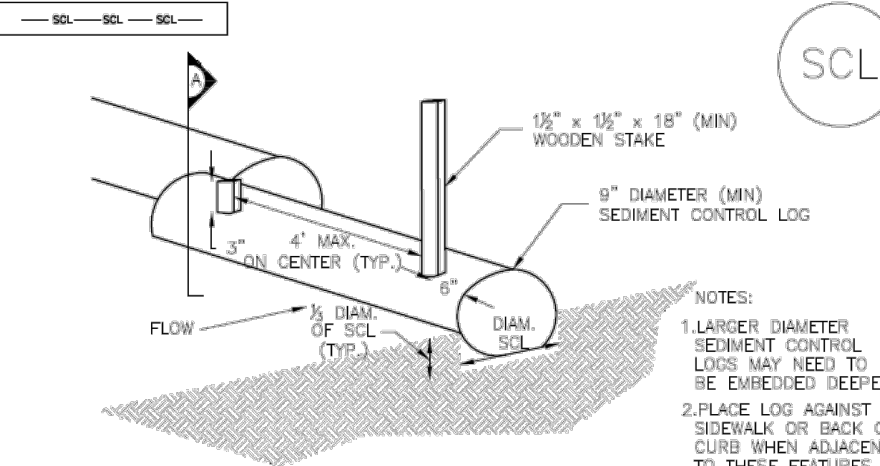

TRENCHED SEDIMENT CONTROL LOG

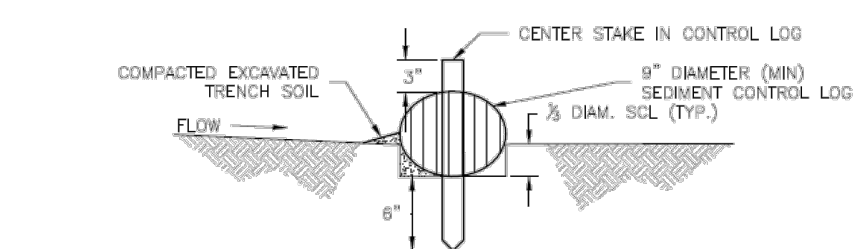

SECTION A TRENCHED SEDIMENT CONTROL LOG

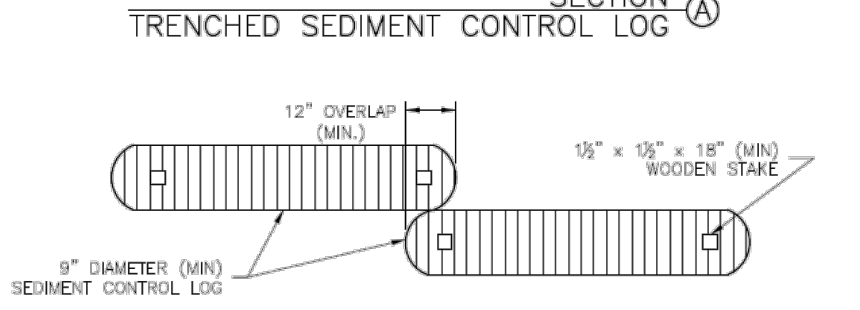

LOG JOINTS

SCL-1. TRENCHED SEDIMENT CONTROL LOG

November 2015 Urban Drainage and Flood Control District SCL-3
Urban Storm Drainage Criteria Manual Volume 3

SC-2 Sediment Control Log (SCL)

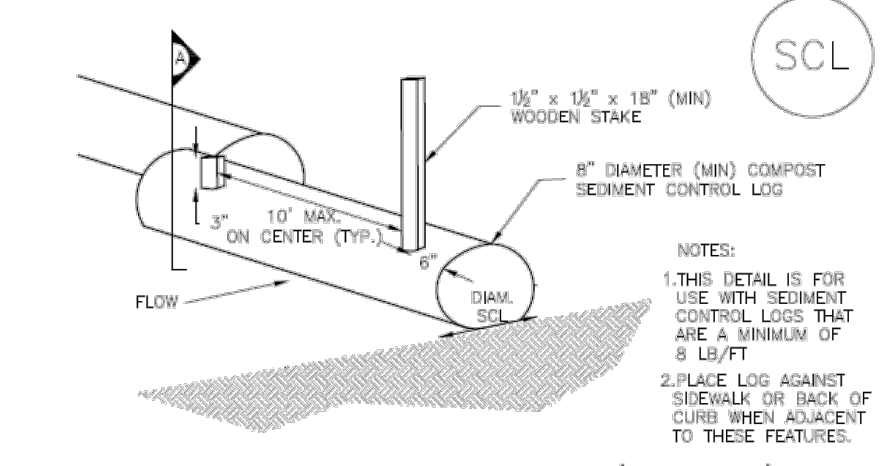

COMPOST SEDIMENT CONTROL LOG (WEIGHTED)

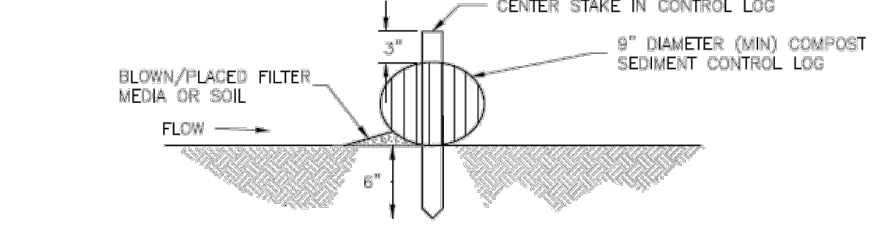

SECTION A COMPOST SEDIMENT CONTROL LOG

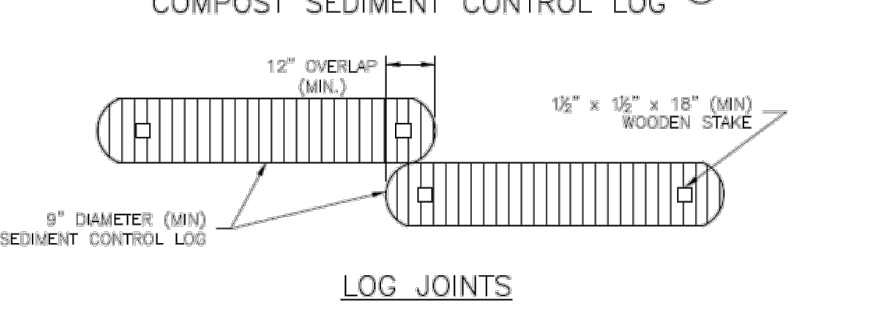

LOG JOINTS

SCL-2. COMPOST SEDIMENT CONTROL LOG (WEIGHTED)

SCL-4 Urban Drainage and Flood Control District November 2015
Urban Storm Drainage Criteria Manual Volume 3

Sediment Control Log (SCL) SC-2

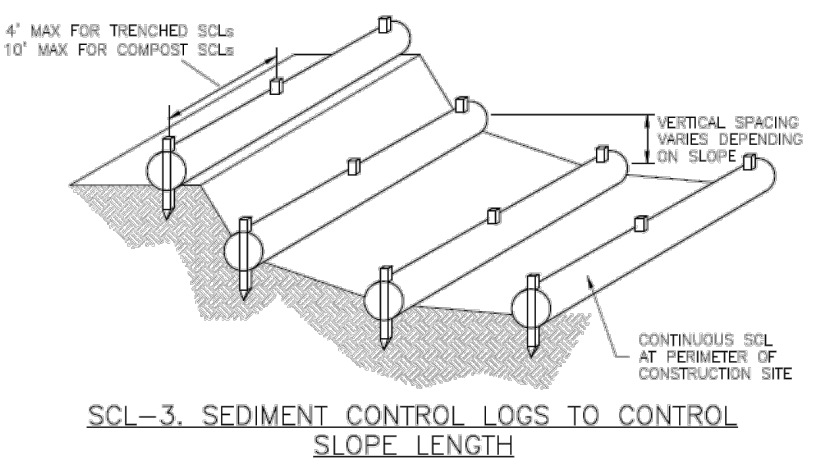

SCL-3. SEDIMENT CONTROL LOGS TO CONTROL SLOPE LENGTH

November 2015 Urban Drainage and Flood Control District SCL-5
Urban Storm Drainage Criteria Manual Volume 3

EC-6 Rolled Erosion Control Products (RECP)

- EROSION CONTROL BLANKET INSTALLATION NOTES**
1. SEE PLAN VIEW FOR:
-LOCATION OF ECB.
-TYPE OF ECB (STRAW, STRAW-COCOONUT, COCONUT, OR EXCELSIOR).
-AREA A, IN SQUARE YARDS OF EACH TYPE OF ECB.
 2. 100% NATURAL AND BIODEGRADABLE MATERIALS ARE PREFERRED FOR RECPs, ALTHOUGH SOME JURISDICTIONS MAY ALLOW OTHER MATERIALS IN SOME APPLICATIONS.
 3. IN AREAS WHERE ECBs ARE SHOWN ON THE PLANS, THE PERMITTEE SHALL PLACE TOPSOIL AND PERFORM FINAL GRADING, SURFACE PREPARATION, AND SEEDING AND MULCHING. SUBGRADE SHALL BE SMOOTH AND MOST PRIOR TO ECB INSTALLATION AND THE ECB SHALL BE IN FULL CONTACT WITH SUBGRADE. NO GAPS OR VOIDS SHALL EXIST UNDER THE BLANKET.
 4. PERIMETER ANCHOR TRENCH SHALL BE USED ALONG THE OUTSIDE PERIMETER OF ALL BLANKET AREAS.
 5. JOINT ANCHOR TRENCH SHALL BE USED TO JOIN ROLLS OF ECBs TOGETHER (LONGITUDINALLY AND TRANSVERSELY) FOR ALL ECBs EXCEPT STRAW WHICH MAY USE AN OVERLAPPING JOINT.
 6. INTERMEDIATE ANCHOR TRENCH SHALL BE USED AT SPACING OF ONE-HALF ROLL LENGTH FOR COCONUT AND EXCELSIOR ECBs.
 7. OVERLAPPING JOINT DETAIL SHALL BE USED TO JOIN ROLLS OF ECBs TOGETHER FOR COCONUT AND EXCELSIOR ECBs.
 8. MATERIAL SPECIFICATIONS OF ECBs SHALL CONFORM TO TABLE ECB-1.
 9. ANY AREAS OF SEEDING AND MULCHING DISTURBED IN THE PROCESS OF INSTALLING ECBs SHALL BE RESEEDED AND MULCHED.
 10. DETAILS ON DESIGN PLANS FOR MAJOR DRAINAGEWAY STABILIZATION WILL GOVERN IF DIFFERENT FROM THOSE SHOWN HERE.

TABLE ECB-1. ECB MATERIAL SPECIFICATIONS				
TYPE	COCONUT CONTENT	STRAW CONTENT	EXCELSIOR CONTENT	RECOMMENDED NETTING*
STRAW**	-	100%	-	DOUBLE/NATURAL
STRAW-COCOONUT	30% MIN	70% MAX	-	DOUBLE/NATURAL
COCONUT	100%	-	-	DOUBLE/NATURAL
EXCELSIOR	-	-	100%	DOUBLE/NATURAL

*ALTERNATE NETTING MAY BE ACCEPTABLE IN SOME JURISDICTIONS

RECP-8 Urban Drainage and Flood Control District November 2010
Urban Storm Drainage Criteria Manual Volume 3

Roller Erosion Control Products (RECP) EC-6

- EROSION CONTROL BLANKET MAINTENANCE NOTES**
1. INSPECT BMPs EACH WORKDAY, AND MAINTAIN THEM IN EFFECTIVE OPERATING CONDITION. MAINTENANCE OF BMPs SHOULD BE PROACTIVE, NOT REACTIVE. INSPECT BMPs AS SOON AS POSSIBLE (AND ALWAYS WITHIN 24 HOURS) FOLLOWING A STORM THAT CAUSES SURFACE EROSION, AND PERFORM NECESSARY MAINTENANCE.
 2. FREQUENT OBSERVATIONS AND MAINTENANCE ARE NECESSARY TO MAINTAIN BMPs IN EFFECTIVE OPERATING CONDITION. INSPECTIONS AND CORRECTIVE MEASURES SHOULD BE DOCUMENTED THOROUGHLY.
 3. WHERE BMPs HAVE FAILED, REPAIR OR REPLACEMENT SHOULD BE INITIATED UPON DISCOVERY OF THE FAILURE.
 4. ECBs SHALL BE LEFT IN PLACE TO EVENTUALLY BIODEGRADE, UNLESS REQUESTED TO BE REMOVED BY THE LOCAL JURISDICTION.
 5. ANY ECB PULLED OUT, TORN, OR OTHERWISE DAMAGED SHALL BE REPAIRED OR REINSTALLED. ANY SUBGRADE AREAS BELOW THE GEOTEXTILE THAT HAVE ERODED TO CREATED A VOID UNDER THE BLANKET, OR THAT REMAIN DEVOID OF GRASS SHALL BE REPAIRED, RESEEDED AND MULCHED AND THE ECB REINSTALLED.
- NOTE:** MANY JURISDICTIONS HAVE BMP DETAILS THAT VARY FROM UDFCD STANDARD DETAILS. CONSULT WITH LOCAL JURISDICTIONS AS TO WHICH DETAIL SHOULD BE USED WHEN DIFFERENCES ARE NOTED.
- (DETAILS ADAPTED FROM DOUGLAS COUNTY, COLORADO AND TOWN OF PARKER, COLORADO, NOT AVAILABLE IN AUTOCAD)

November 2010 Urban Drainage and Flood Control District RECP-9
Urban Storm Drainage Criteria Manual Volume 3

PCD No. SF-257

48 HOURS BEFORE YOU DIG,
CALL UTILITY LOCATORS
811
UTILITY NOTIFICATION CENTER OF COLORADO
IT'S THE LAW

THE LOCATIONS OF EXISTING UNDERGROUND UTILITIES ARE SHOWN IN AN APPROXIMATE WAY ONLY. THE CONTRACTOR SHALL DETERMINE THE EXACT LOCATION OF ALL EXISTING UTILITIES BEFORE COMMENCING WORK. THE CONTRACTOR SHALL BE FULLY RESPONSIBLE FOR ANY AND ALL DAMAGES WHICH MIGHT BE CAUSED BY HIS FAILURE TO EXACTLY LOCATE AND PRESERVE ANY AND ALL UNDERGROUND UTILITIES.

NO.	REVISION	DATE
1	REVISED PER EPC COMMENTS	5-14-25

REVIEW:

PREPARED UNDER MY DIRECT SUPERVISION FOR AND ON BEHALF OF
CLASSIC CONSULTING ENGINEERS AND SURVEYORS, LLC

MARC A. WHORTON, COLORADO P.E. #37155 DATE

RETREAT AT PRAIRIERIDGE FILING NO. 1
CONSTRUCTION PLANS
GRADING AND EROSION CONTROL PLAN
NOTES AND DETAILS

DESIGNED BY MAW SCALE DATE 6/20/2024
DRAWN BY ESO (H) 1"= N/A SHEET 6 OF 41
CHECKED BY (V) 1"= N/A JOB NO. 1305.11

CLASSIC CONSULTINGSM

619 N. Cascade Avenue, Suite 200
Colorado Springs, Colorado 80903

(719) 785-0790
(719) 785-0799(Fax)

Sediment Basin (SB)

SC-7

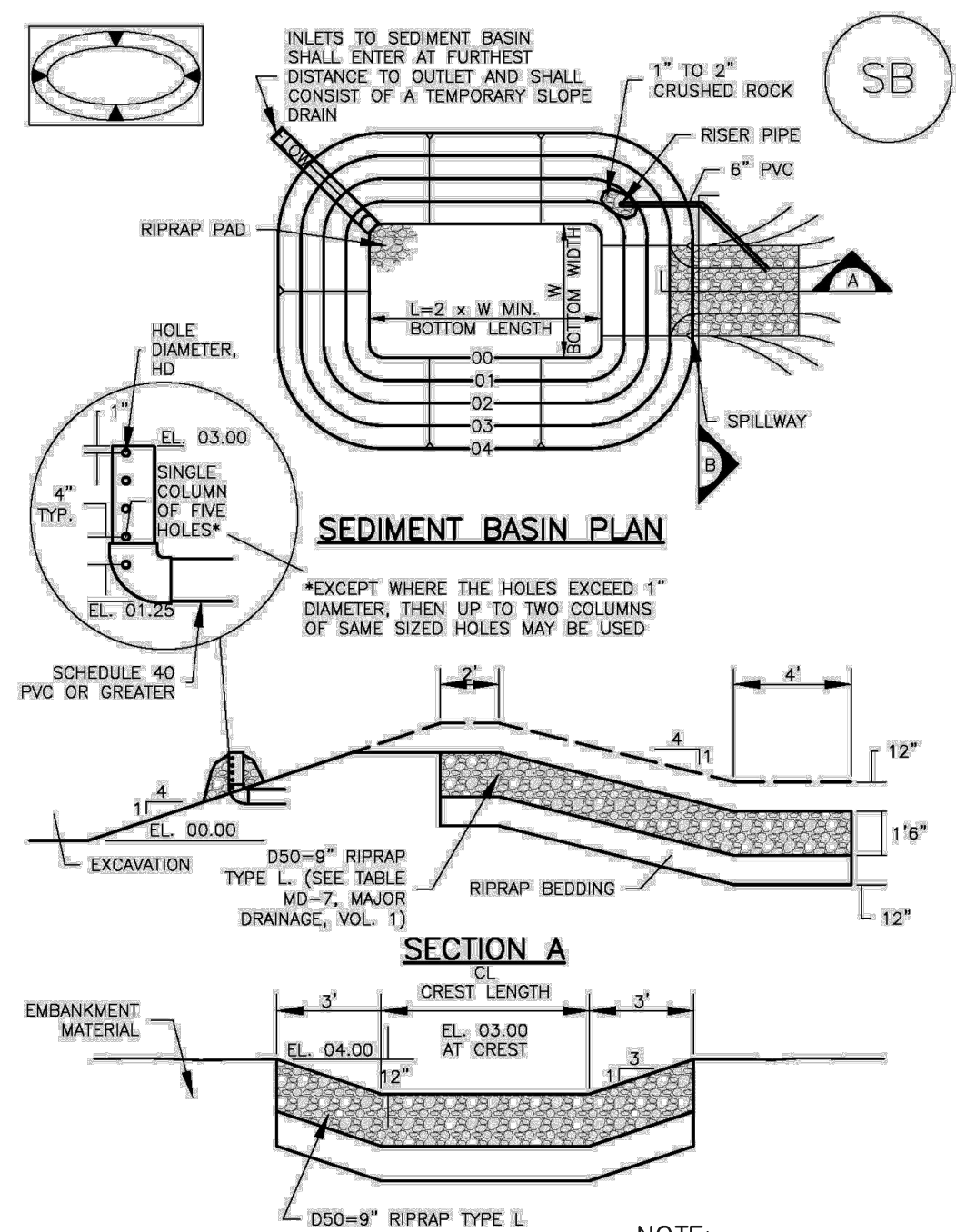

August 2013

Urban Drainage and Flood Control District
Urban Storm Drainage Criteria Manual Volume 3

SB-5

SC-7

Sediment Basin (SB)

TABLE SB-1. SIZING INFORMATION FOR STANDARD SEDIMENT BASIN			
Upstream Drainage Area (rounded to nearest acre), (ac)	Basin Bottom Width (W), (ft)	Spillway Crest Length (CL), (ft)	Hole Diameter (HD), (in)
1	12 1/2	2	3/4
2	21	3	1 1/4
3	28	5	1 1/2
4	33 1/2	6	1 3/4
5	38 1/2	8	2 1/4
6	43	9	2 1/2
7	47 1/2	11	2 3/4
8	51	12	2 3/4
9	55	13	3
10	58 1/4	15	3 1/4
11	61	16	3 1/2
12	64	18	4
13	67 1/2	19	1 1/8
14	70 1/2	21	1 1/8
15	73 1/4	22	1 1/8

SEDIMENT BASIN INSTALLATION NOTES

- SEE PLAN VIEW FOR:
 - LOCATION OF SEDIMENT BASIN.
 - TYPE OF BASIN (STANDARD BASIN OR NONSTANDARD BASIN).
 - FOR STANDARD BASIN, BOTTOM WIDTH W, CREST LENGTH CL, AND HOLE DIAMETER, HD.
 - FOR NONSTANDARD BASIN, SEE CONSTRUCTION DRAWINGS FOR DESIGN OF BASIN INCLUDING RISER HEIGHT H, NUMBER OF COLUMNS N, HOLE DIAMETER HD AND PIPE DIAMETER D.
- FOR STANDARD BASIN, BOTTOM DIMENSION MAY BE MODIFIED AS LONG AS BOTTOM AREA IS NOT REDUCED.
- SEDIMENT BASINS SHALL BE INSTALLED PRIOR TO ANY OTHER LAND-DISTURBING ACTIVITY THAT RELIES ON OR BASINS AS A STORMWATER CONTROL.
- EMBANKMENT MATERIAL SHALL CONSIST OF SOIL FREE OF DEBRIS, ORGANIC MATERIAL, AND ROCKS OR CONCRETE GREATER THAN 3 INCHES AND SHALL HAVE A MINIMUM OF 15 PERCENT BY WEIGHT PASSING THE NO. 200 SIEVE.
- EMBANKMENT MATERIAL SHALL BE COMPACTED TO AT LEAST 95 PERCENT OF MAXIMUM DENSITY IN ACCORDANCE WITH ASTM D698.
- PIPE SCH 40 OR GREATER SHALL BE USED.

7. THE DETAILS SHOWN ON THESE SHEETS PERTAIN TO STANDARD SEDIMENT BASIN(S) FOR DRAINAGE AREAS LESS THAN 15 ACRES. SEE CONSTRUCTION DRAWINGS FOR EMBANKMENT, STORAGE VOLUME, SPILLWAY, OUTLET, AND OUTLET PROTECTION DETAILS FOR ANY SEDIMENT BASIN(S) THAT HAVE BEEN INDIVIDUALLY DESIGNED FOR DRAINAGE AREAS LARGER THAN 15 ACRES.

SB-6

Urban Drainage and Flood Control District
Urban Storm Drainage Criteria Manual Volume 3

August 2013

Sediment Basin (SB)

SC-7

SEDIMENT BASIN MAINTENANCE NOTES

- INSPECT BMPs EACH WORKDAY, AND MAINTAIN THEM IN EFFECTIVE OPERATING CONDITION. MAINTENANCE OF BMPs SHOULD BE PROACTIVE, NOT REACTIVE. INSPECT BMPs AS SOON AS POSSIBLE (AND ALWAYS WITHIN 24 HOURS) FOLLOWING A STORM THAT CAUSES SURFACE EROSION, AND PERFORM NECESSARY MAINTENANCE.
- FREQUENT OBSERVATIONS AND MAINTENANCE ARE NECESSARY TO MAINTAIN BMPs IN EFFECTIVE OPERATING CONDITION. INSPECTIONS AND CORRECTIVE MEASURES SHOULD BE DOCUMENTED THOROUGHLY.
- WHERE BMPs HAVE FAILED, REPAIR OR REPLACEMENT SHOULD BE INITIATED UPON DISCOVERY OF THE FAILURE.
- SEDIMENT ACCUMULATED IN BASIN SHALL BE REMOVED AS NEEDED TO MAINTAIN BMP EFFECTIVENESS, TYPICALLY WHEN SEDIMENT DEPTH REACHES ONE FOOT (I.E., TWO FEET BELOW THE SPILLWAY CREST).
- SEDIMENT BASINS ARE TO REMAIN IN PLACE UNTIL THE UPSTREAM DISTURBED AREA IS STABILIZED AND GRASS COVER IS ACCEPTED BY THE LOCAL JURISDICTION.
- WHEN SEDIMENT BASINS ARE REMOVED, ALL DISTURBED AREAS SHALL BE COVERED WITH TOPSOIL, SEEDING AND MULCHED OR OTHERWISE STABILIZED AS APPROVED BY LOCAL JURISDICTION.

(DETAILS ADAPTED FROM DOUGLAS COUNTY, COLORADO)

NOTE: MANY JURISDICTIONS HAVE BMP DETAILS THAT VARY FROM UDFCD STANDARD DETAILS. CONSULT WITH LOCAL JURISDICTIONS AS TO WHICH DETAIL SHOULD BE USED WHEN DIFFERENCES ARE NOTED.

August 2013

Urban Drainage and Flood Control District
Urban Storm Drainage Criteria Manual Volume 3

SB-7

SEEDING & MULCHING

ALL SOIL TESTING, SOILS AMENDMENT AND FERTILIZER DOCUMENTATION, AND SEED LOAD AND BAG TICKETS MUST BE ADDED TO THE CSWMP.

SOIL PREPARATION

- IN AREAS TO BE SEED, THE UPPER 6 INCHES OF THE SOIL MUST NOT BE HEAVILY COMPACTED, AND SHOULD BE IN FRABLE CONDITION. LESS THAN 80% STANDARD PROCTOR DENSITY IS ACCEPTABLE. AREAS OF COMPACTION OR OTHER CONSTRUCTION ACTIVITY MUST BE SCARIFIED TO A DEPTH OF 6 TO 12 INCHES PRIOR TO SPREADING TOPSOIL TO BREAK UP COMPACTED LAYERS AND PROVIDE A BLENDING ZONE BETWEEN DIFFERENT SOIL LAYERS.
- AREAS TO BE PLANTED SHALL HAVE AT LEAST 4 INCHES OF TOPSOIL SUITABLE TO SUPPORT PLANT GROWTH.
- THE CITY RECOMMENDS THAT EXISTING AND/OR IMPORTED TOPSOIL BE TESTED TO IDENTIFY SOIL DEFICIENCIES AND ANY SOIL AMENDMENTS NECESSARY TO ADDRESS THESE DEFICIENCIES. SOIL AMENDMENTS AND/OR FERTILIZERS SHOULD BE ADDED TO CORRECT TOPSOIL DEFICIENCIES BASED ON SOIL TESTING RESULTS.
- TOPSOIL SHALL BE PROTECTED DURING THE CONSTRUCTION PERIOD TO RETAIN ITS STRUCTURE AVOID COMPACTION, AND TO PREVENT EROSION AND CONTAMINATION. STRIPPED TOPSOIL MUST BE STORED IN AN AREA AWAY FROM MACHINERY AND CONSTRUCTION OPERATIONS, AND CARE MUST BE TAKEN TO PROTECT THE TOPSOIL AS A VALUABLE COMMODITY. TOPSOIL MUST NOT BE STRIPPED DURING UNDESIRABLE WORKING CONDITIONS (E.G. DURING WET WEATHER OR WHEN SOILS ARE SATURATED). TOPSOIL SHALL NOT BE STORED IN SWALES OR IN AREAS WITH POOR DRAINAGE.

SEEDING

- ALLOWABLE SEED MIXES ARE INCLUDED IN THE CITY OF COLORADO SPRINGS STORMWATER CONSTRUCTION MANUAL. ALTERNATIVE SEED MIXES ARE ACCEPTABLE IF INCLUDED IN AN APPROVED LANDSCAPING PLAN.
- SEED SHOULD BE DRILL-SEED WHENEVER POSSIBLE.
 - SEED DEPTH MUST BE 1/2 TO 3/4 INCHES WHEN DRILL-SEEDING IS USED.
- BROADCAST SEEDING OR HYDRO-SEEDING WITH TACKIFIER MAY BE SUBSTITUTED ON SLOPES STEEPER THAN 3:1 OR ON OTHER AREAS NOT PRACTICAL TO DRILL SEED.
 - SEEDING RATES MUST BE DOUBLED FOR BROADCAST SEEDING OR INCREASED BY 50% IF USING A BRILLION DRILL OR HYDRO-SEEDING.
 - BROADCAST SEEDING MUST BE LIGHTLY HAND-RAKED INTO THE SOIL.

MULCHING

- MULCHING SHOULD BE COMPLETED AS SOON AS PRACTICABLE AFTER SEEDING, HOWEVER PLANTED AREAS MUST BE MULCHED NO LATER THAN 14 DAYS AFTER PLANTING.
- MULCHING REQUIREMENTS INCLUDE:
 - HAY OR STRAW MULCH
 - ONLY CERTIFIED WEED-FREE AND CERTIFIED SEED-FREE MULCH MAY BE USED. MULCH MUST BE APPLIED AT 2 TONS/ACRE AND ADEQUATELY SECURED BY CRIMPING AND/OR TACKIFIER.
 - CRIMPING MUST NOT BE USED ON SLOPES GREATER THAN 3:1 AND MULCH FIBERS MUST BE TUCKED INTO THE SOIL TO A DEPTH OF 3 TO 4 INCHES.
 - TACKIFIER MUST BE USED IN PLACE OF CRIMPING ON SLOPES STEEPER THAN 3:1.
 - HYDRAULIC MULCHING
 - HYDRAULIC MULCHING IS AN OPTION ON STEEP SLOPES OR WHERE ACCESS IS LIMITED.
 - IF HYDRO-SEEDING IS USED, MULCHING MUST BE APPLIED AS A SEPARATE SECOND OPERATION.
 - WOOD CELLULOSE FIBERS MIXED WITH WATER MUST BE APPLIED AT A RATE OF 2,000 TO 2,500 POUNDS/ACRE, AND TACKIFIER MUST BE APPLIED AT A RATE OF 100 POUNDS/ACRE.
 - EROSION CONTROL BLANKET
 - EROSION CONTROL BLANKET MAY BE USED IN PLACE OF TRADITIONAL MULCHING METHODS.

SM

Chapter 5
Native Vegetation Requirements and Guidelines

Table 5-1. El Paso County Conservation District All-Purpose Mix for Upland, Transition and Permanent Control Measure Areas

Common Name	Scientific Name	Growth Season / Form	% of Mix	Pounds PLS		
				• Irrigated broadcast • Irrigated hydroseeded	• Non-irrigated broadcast • Non-irrigated hydroseeded • Irrigated drilled	• Non-irrigated drilled
				80 seeds/sq ft	40 seeds/sq ft	20 seeds/sq ft
Bluestem, big	<i>Andropogon gerardii</i>	Warm, sod	20	4.4	2.2	1.1
Gramma, blue	<i>Bouteloua gracilis</i>	Warm, bunch	10	0.5	0.25	0.13
Green needlegrass ²	<i>Nassella viridula</i>	Cool, bunch	10	2	1	0.5
Wheatgrass, western ²	<i>Pascopyrum smithii</i>	Cool, sod	20	6.4	3.2	1.6
Gramma, sideoats	<i>Bouteloua curtipendula</i>	Warm, bunch	10	2	1	0.5
Switchgrass ²	<i>Panicum virgatum</i>	Warm, bunch/d	10	0.8	0.4	0.2
Prairie sandreed	<i>Calamovilfa longifolia</i>	Warm, sod	10	1.2	0.6	0.3
Yellow indiagrass ²	<i>Sorghastrum nutans</i>	Warm, sod	10	2	1	0.5
Seed rate (lbs PLS/acre)				19.3	9.7	4.8

¹For portions of facilities located near or on the bottom or where wet soil conditions occur. Planting of potted nursery stock wetland plants 2-foot on-center is recommended for sites with wetland hydrology.

²Species that will do well in the bottom of pond areas.

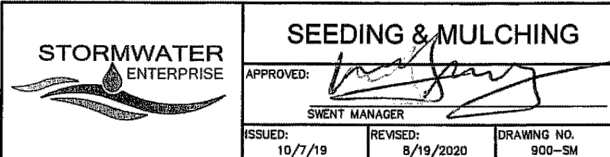
City of Colorado Springs
Stormwater Enterprise

5-11

Stormwater Construction Manual
December 2020Chapter 5
Native Vegetation Requirements and Guidelines

Table 5-2. El Paso County All-Purpose Low Grow Mix for Upland and Transition Areas

Common Name	Scientific Name	Growth Season / Form	% of Mix	Pounds PLS		
				• Irrigated broadcast • Irrigated hydroseeded	• Non-irrigated broadcast • Non-irrigated hydroseeded • Irrigated drilled	• Non-irrigated drilled
				80 seeds/sq ft	40 seeds/sq ft	20 seeds/sq ft
Buffalograss	<i>Buchloe dactyloides</i>	Warm, sod	25	9.6	4.8	2.4
Gramma, blue	<i>Bouteloua gracilis</i>	Warm, bunch	20	10.8	5.4	2.7
Gramma, sideoats	<i>Bouteloua curtipendula</i>	Warm, bunch	29	5.6	2.8	1.4
Green needlegrass	<i>Nassella viridula</i>	Cool, bunch	5	3.2	1.6	0.8
Wheatgrass, western	<i>Pascopyrum smithii</i>	Cool, sod	20	12	6	3
Dropseed, sand	<i>Sporobolus cryptandrus</i>	Warm, bunch	1	0.8	0.4	0.2
Seed rate (lbs PLS/acre)				42	21	10.3

City of Colorado Springs
Stormwater Enterprise

5-12

Stormwater Construction Manual
December 2020

PCD No. SF-257

48 HOURS BEFORE YOU DIG,
CALL UTILITY LOCATORS
811UTILITY NOTIFICATION CENTER OF COLORADO
IT'S THE LAW

THE LOCATIONS OF EXISTING UNDERGROUND UTILITIES ARE SHOWN IN AN APPROXIMATE WAY ONLY. THE CONTRACTOR SHALL DETERMINE THE EXACT LOCATION OF ALL EXISTING UTILITIES BEFORE COMMENCING WORK. THE CONTRACTOR SHALL BE FULLY RESPONSIBLE FOR ANY AND ALL DAMAGES WHICH MIGHT BE CAUSED BY HIS FAILURE TO EXACTLY LOCATE AND PRESERVE ANY AND ALL UNDERGROUND UTILITIES.

NO. REVISION

DATE

1 REVISED PER EPC COMMENTS

5-14-25

REVIEW:

PREPARED UNDER MY DIRECT SUPERVISION FOR AND ON BEHALF OF
CLASSIC CONSULTING ENGINEERS AND SURVEYORS, LLC

MARC A. WHORTON, COLORADO P.E. #37155

DATE

RETREAT AT PRAIRIERIDGE FILING NO. 1
CONSTRUCTION PLANSGRADING AND EROSION CONTROL PLAN
DETAIL SHEET

DESIGNED BY MAW SCALE DATE 6/20/2024

DRAWN BY ESO (H) 1"= N/A SHEET 7 OF 41

CHECKED BY (V) 1"= N/A JOB NO. 1305.11

619 N. Cascade Avenue, Suite 200
Colorado Springs, Colorado 80903(719) 785-0790
(719) 785-0799 (Fax)CLASSIC
CONSULTING

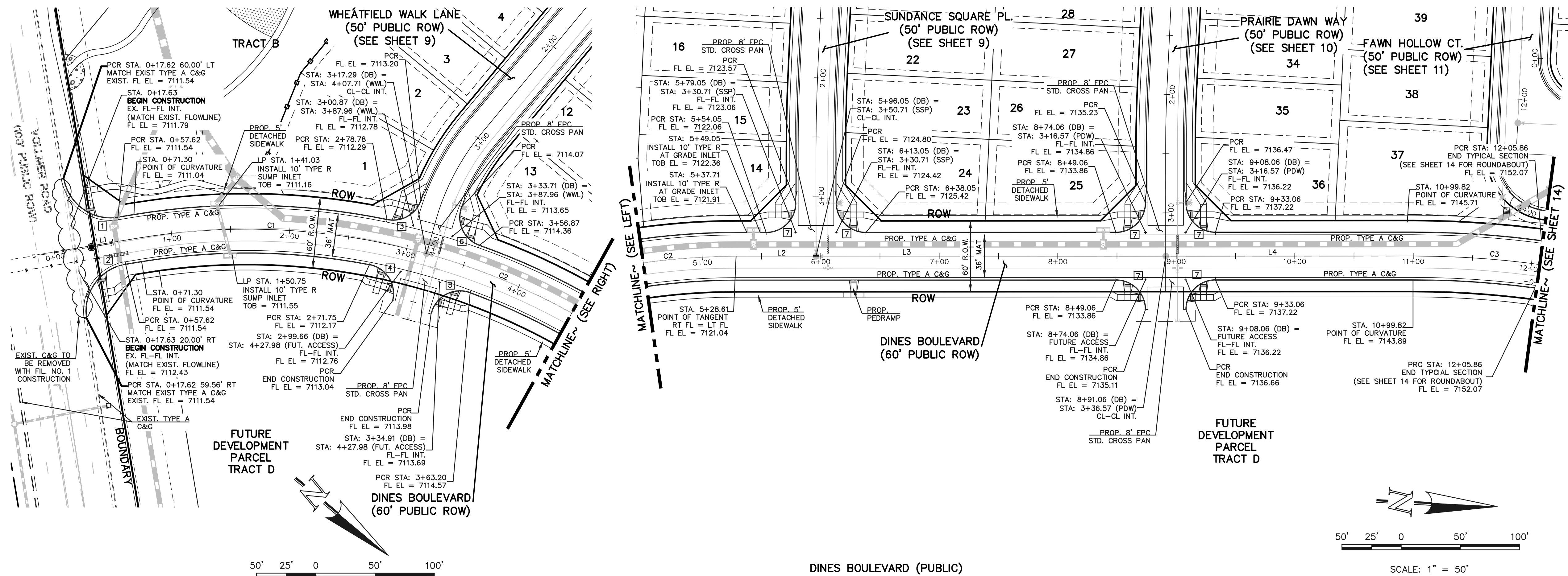

CENTERLINE CURVE TABLE				
CURVE	LENGTH	RADIUS	DELTA	
C1	245.99	565.00	24°56'42"	
C2	211.32	565.00	21°25'48"	
C3	206.51	800.00	14°47'24"	

CURB CURVE TABLE				
CURVE	LENGTH	RADIUS	DELTA	
1	62.83	40.00	89°59'53"	END TYPICAL SECTION
2	62.39	40.00	89°22'00"	
3	36.02	25.00	82°32'44"	
4	40.44	25.00	92°41'30"	
5	42.59	25.00	92°37'01"	
6	39.88	25.00	91°23'53"	
7	39.27	25.00	90°00'00"	

CENTERLINE LINE TABLE			
LINE	LENGTH	BEARING	
L1	85.83	N49°23'52"W	
L2	67.44	N3°01'22"W	
L3	295.01	N3°01'22"W	
L4	208.76	N3°01'22"W	

NOTES:
DEVELOPER IS REQUIRED TO CONSTRUCT SIDEWALK ADJACENT TO AND THRU ALL TRACTS AS SHOWN (TYPICAL) THE WIDTH OF THE PEDESTRIAN RAMPS MUST MATCH THE WIDTH OF SIDEWALKS

STATEMENTS:
EL PASO COUNTY RECOGNIZES THE DESIGN ENGINEER AS HAVING RESPONSIBILITY FOR THE DESIGN. THE COUNTY HAS LIMITED ITS SCOPE OF REVIEW ACCORDINGLY. RESUBMITTAL IS REQUIRED IF CONSTRUCTION HAS NOT COMMENCED WITHIN 180 DAYS OF REVIEW DATE.

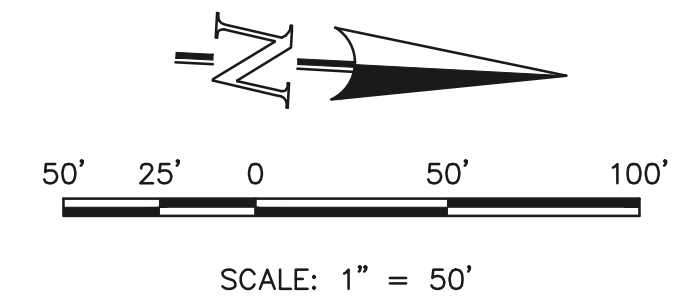

DINES BOULEVARD (PUBLIC)
(60' R.O.W.)
DESIGN SPEED - 40 mph RES. COLLECTOR

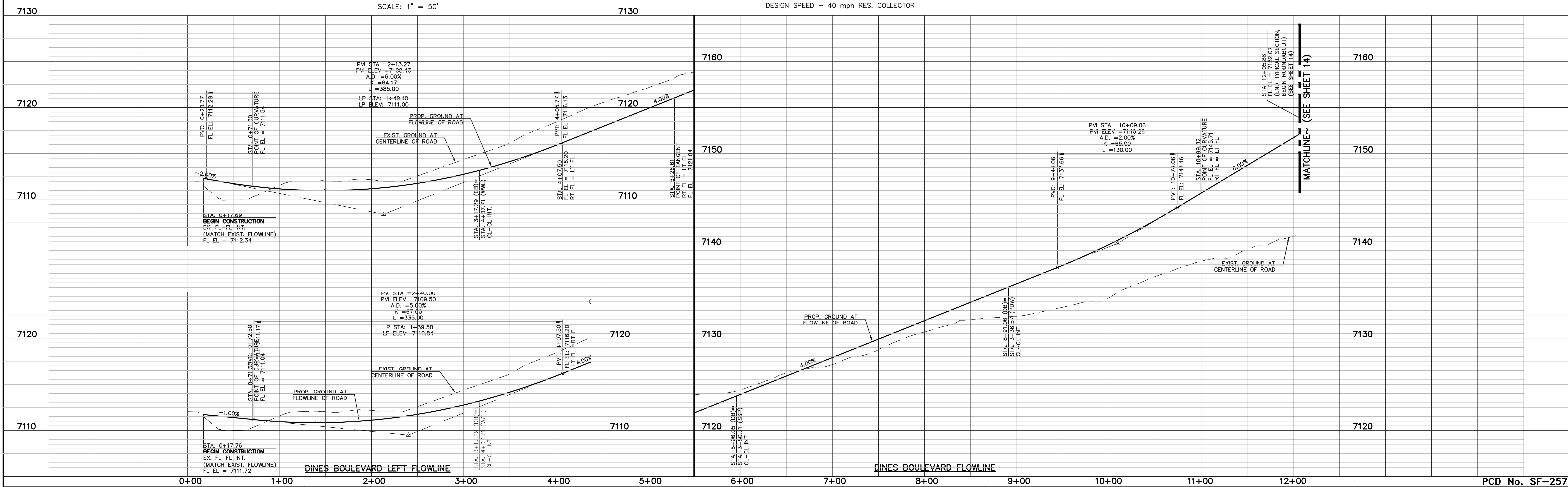

LEGEND

- BOUNDARY LINE
- ROW LINE
- LOT LINE
- CURB & GUTTER
- PED RAMP
- LIGHT POLE
- SIGN
- TYPE R INLET

WALK CONSTRUCTION:

4" THICK SIDEWALK ALLOWED ALONG OPEN SPACE TRACTS & ESTATE LOT FRONTAGE. 5" THICK SIDEWALK TYPICAL ALONG RESIDENTIAL LOTS PER EL PASO COUNTY DIRECTION. 6" REQUIRED AT DRIVEWAY CONNECTIONS. WALK NOT INSTALLED AT 6" THICKNESS WILL BE RE-CONSTRUCTED WITH DRIVEWAY PERMIT AND INSTALLATION AS REQUIRED.

48 HOURS BEFORE YOU DIG, CALL UTILITY LOCATORS **811**

UTILITY NOTIFICATION CENTER OF COLORADO ITS THE LAW

THE LOCATIONS OF EXISTING UNDERGROUND UTILITIES ARE SHOWN IN AN APPROXIMATE WAY ONLY. THE CONTRACTOR SHALL DETERMINE THE EXACT LOCATION OF ALL EXISTING UTILITIES BEFORE COMMENCING WORK. THE CONTRACTOR SHALL BE FULLY RESPONSIBLE FOR ANY AND ALL DAMAGES WHICH MIGHT BE CAUSED BY HIS FAILURE TO EXACTLY LOCATE AND PRESERVE ANY AND ALL UNDERGROUND UTILITIES.

NO. REVISION

1	REVISED PER COUNTY COMMENTS	DATE	6/2/25
---	-----------------------------	------	--------

REVIEW:

PREPARED UNDER MY DIRECT SUPERVISION FOR AND ON BEHALF OF CLASSIC CONSULTING ENGINEERS AND SURVEYORS, LLC

MARC A. WHORTON, COLORADO P.E. #37155 DATE

RETREAT AT PRAIRIERIDGE FILING NO. 1

CONSTRUCTION PLANS

PUBLIC STREET IMPROVEMENT PLAN

DINES BOULEVARD

DESIGNED BY	MAW	SCALE	DATE	6/20/2024
DRAWN BY	ESO	(H) 1"= 50'	SHEET	8 OF 41
CHECKED BY		(V) 1"= 5'	JOB NO.	1305.11

CLASSIC CONSULTING

619 N. Cascade Avenue, Suite 200
Colorado Springs, Colorado 80903

(719) 785-0790
(719) 785-0799 (Fax)

PCD No. SF-257

CLASSIC CONSULTING

N:\130511\DRAWINGS\CONSTRUCTION\130511-9-01.dwg, 6/13/2025 12:52:02 PM, 1:1

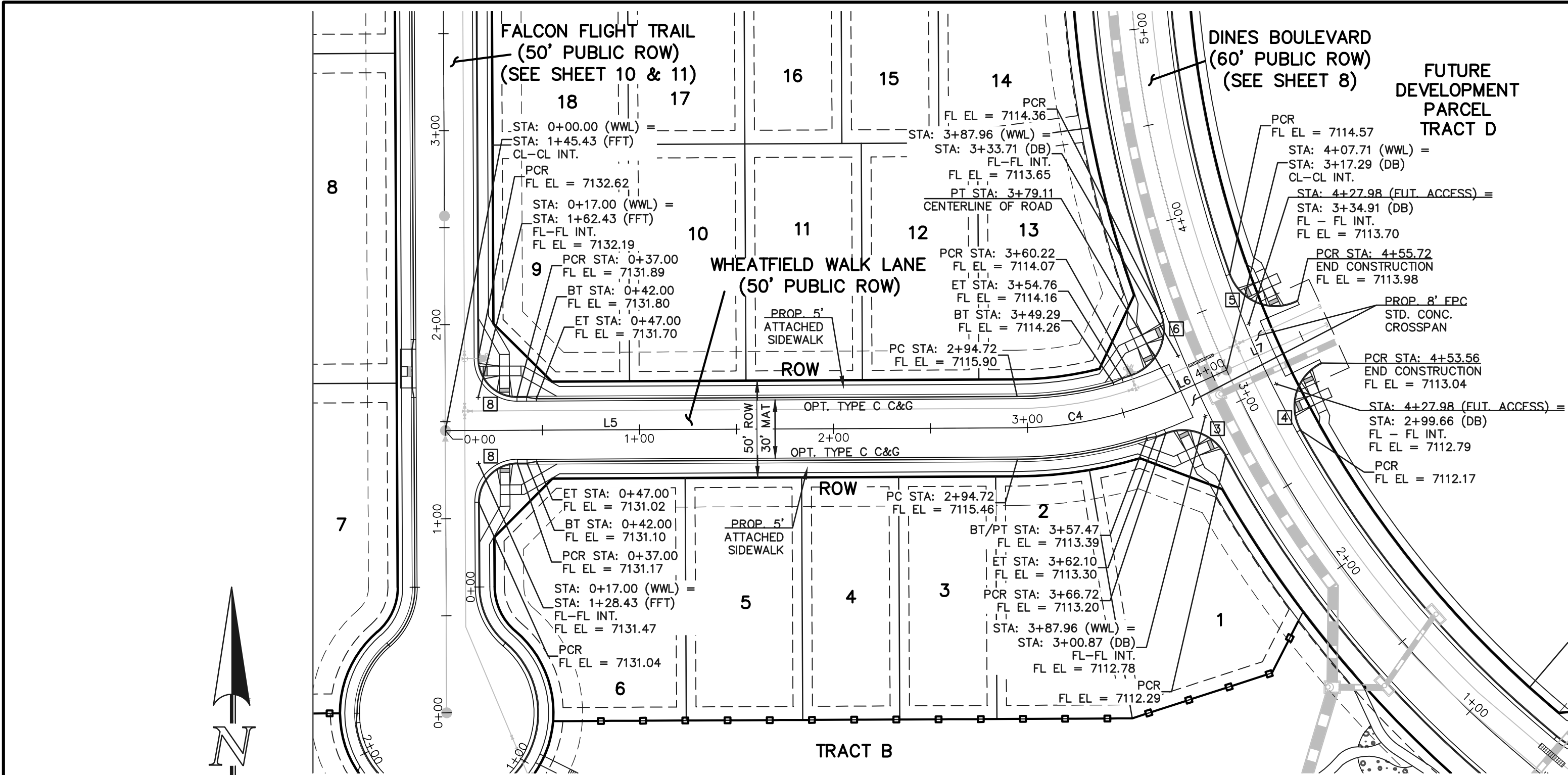

CENTERLINE LINE TABLE			
LINE	LENGTH	BEARING	
L5	294.72	N89°43'27"E	
L6	28.60	N85°32'50"E	
L7	30.00	N85°32'50"E	
L8	190.83	N89°43'27"E	
L9	87.97	N86°58'38"E	

CURB CURVE TABLE			
CURVE	LENGTH	RADIUS	DELTA
3	36.02	25.00	82°32'44"
4	40.44	25.00	92°41'30"
5	42.59	25.00	97°37'01"
6	39.88	25.00	91°23'53"
7	39.27	25.00	90°00'00"
8	31.42	20.00	90°00'00"

CENTERLINE CURVE TABLE			
CURVE	LENGTH	RADIUS	DELTA
C4	84.39	200.00	24°10'37"
C5	71.91	1500.00	2°44'49"

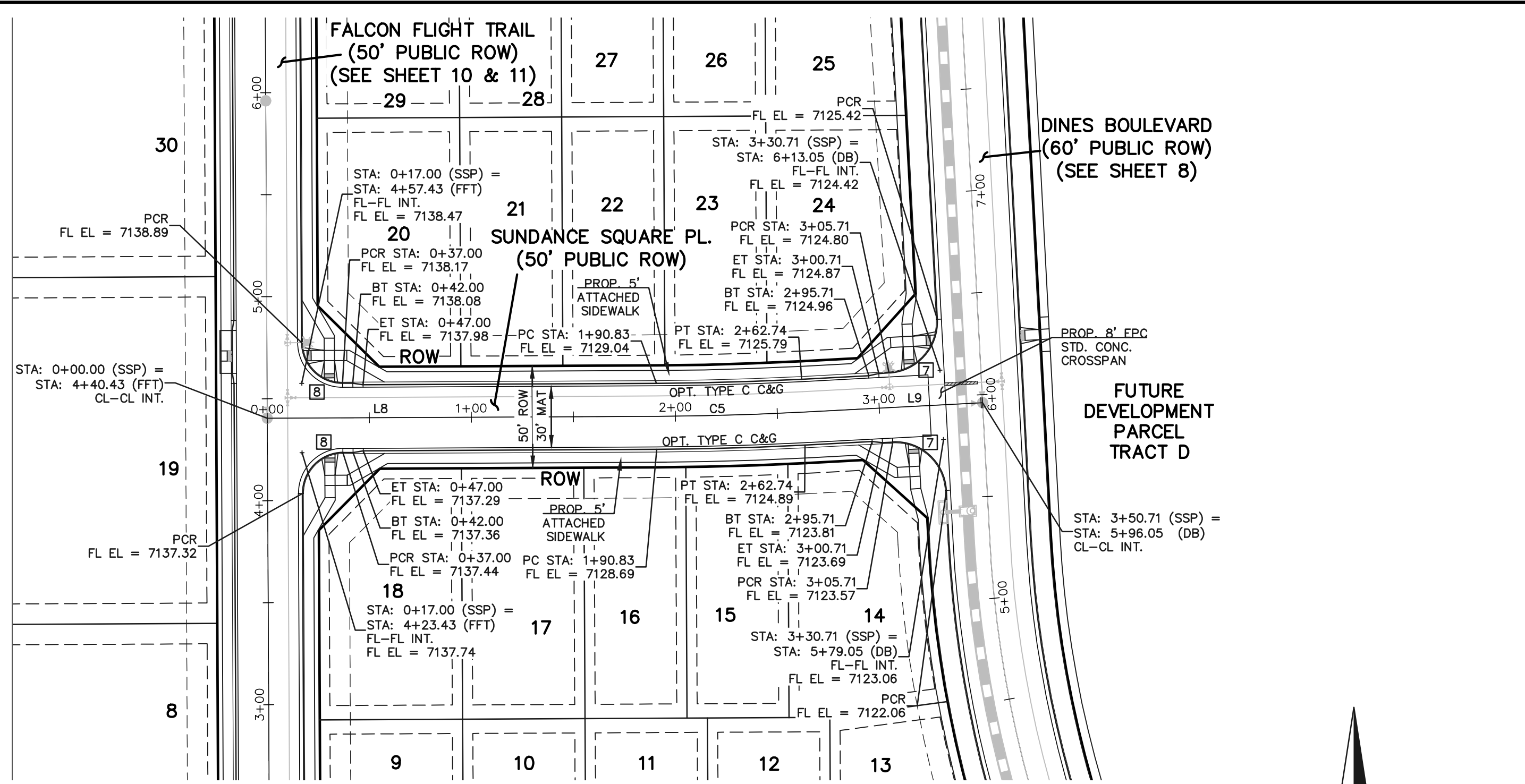

SUNDANCE SQUARE PLACE (PUBLIC)
(50' R.O.W.)
DESIGN SPEED - 25 mph URBAN LOCAL

NOTES:
DEVELOPER IS REQUIRED TO CONSTRUCT SIDEWALK ADJACENT TO AND THRU ALL TRACTS AS SHOWN (TYPICAL). THE WIDTH OF THE PEDESTRIAN RAMPS MUST MATCH THE WIDTH OF SIDEWALKS.

STATEMENTS:
EL PASO COUNTY RECOGNIZES THE DESIGN ENGINEER AS HAVING RESPONSIBILITY FOR THE DESIGN; THE COUNTY HAS LIMITED ITS SCOPE OF REVIEW ACCORDINGLY. RESUBMITTAL IS REQUIRED IF CONSTRUCTION HAS NOT COMMENCED WITHIN 180 DAYS OF REVIEW DATE.

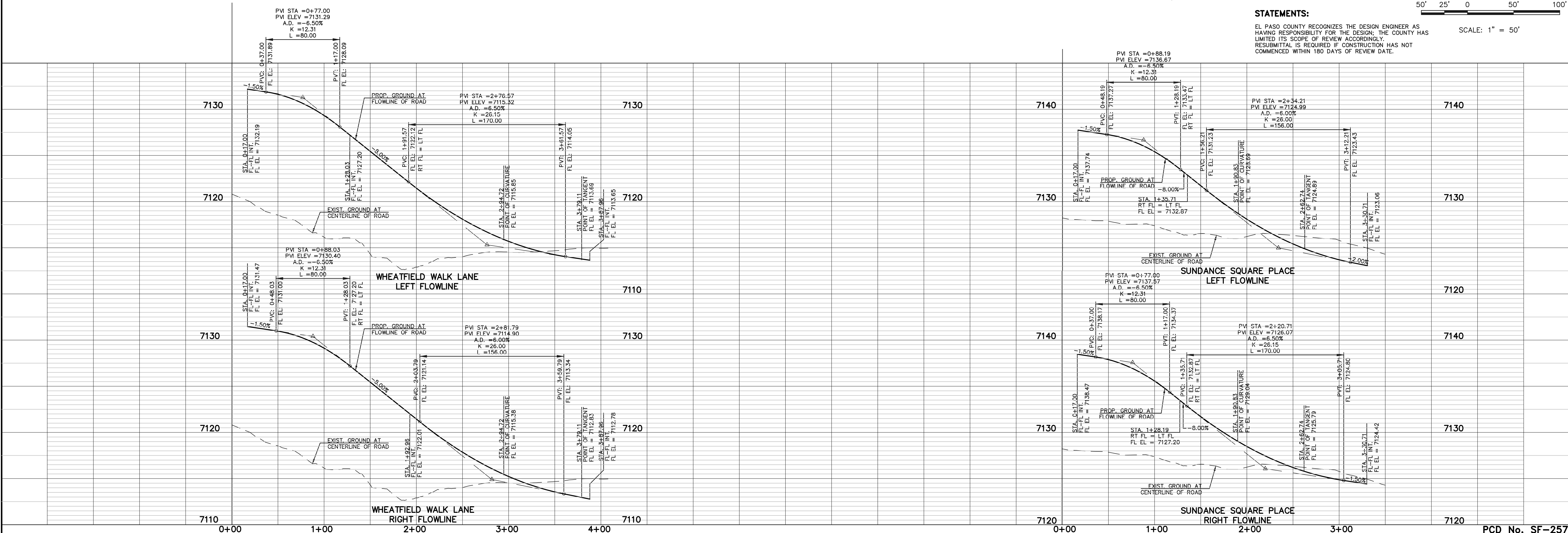
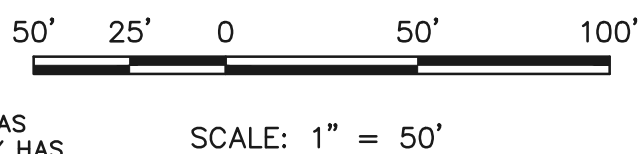
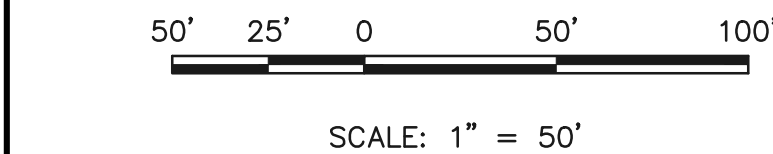

LEGEND

BOUNDARY LINE ---

ROW LINE ---

LOT LINE ---

CURB & GUTTER ---

PED RAMP

LIGHT POLE

SIGN

TYPE R INLET

WALK CONSTRUCTION:

4" THICK SIDEWALK ALLOWED ALONG OPEN SPACE TRACTS & "ESTATE LOT" FRONTAGE. 5" THICK SIDEWALK TYPICAL ALONG RESIDENTIAL LOTS PER EL PASO COUNTY DIRECTION. 6" REQUIRED AT DRIVEWAY CONNECTIONS. WALK NOT INSTALLED AT 6" THICKNESS WILL BE RE-CONSTRUCTED WITH DRIVEWAY PERMIT AND INSTALLATION AS REQUIRED.

48 HOURS BEFORE YOU DIG, CALL UTILITY LOCATORS

811

UTILITY NOTIFICATION CENTER OF COLORADO IT'S THE LAW

THE LOCATIONS OF EXISTING UNDERGROUND UTILITIES ARE SHOWN IN AN APPROXIMATE WAY ONLY. THE CONTRACTOR SHALL DETERMINE THE EXACT LOCATION OF ALL EXISTING UTILITIES BEFORE COMMENCING WORK. THE CONTRACTOR SHALL BE FULLY RESPONSIBLE FOR ANY AND ALL DAMAGES WHICH MIGHT BE CAUSED BY HIS FAILURE TO EXACTLY LOCATE AND PRESERVE ANY AND ALL UNDERGROUND UTILITIES.

NO. REVISION

1 REVISED PER COUNTY COMMENTS

DATE 6/2/25

REVIEW:

PREPARED UNDER MY DIRECT SUPERVISION FOR AND ON BEHALF OF CLASSIC CONSULTING ENGINEERS AND SURVEYORS, LLC

MARC A. WHORTON, COLORADO P.E. #37155 DATE

CLASSIC CONSULTING

619 N. Cascade Avenue, Suite 200 Colorado Springs, Colorado 80903 (719)785-0790 (719)785-0799(Fax)

RETREAT AT PRAIRIERIDGE FILING NO. 1

CONSTRUCTION PLANS

PUBLIC STREET IMPROVEMENT PLANS

WHEATFIELD WALK & SUNDANCE SQUARE

DESIGNED BY MAW SCALE DATE 6/20/2024

DRAWN BY ESO (H) 1"= 50' SHEET 9 OF 41

CHECKED BY (V) 1"= 5' JOB NO. 1305.11

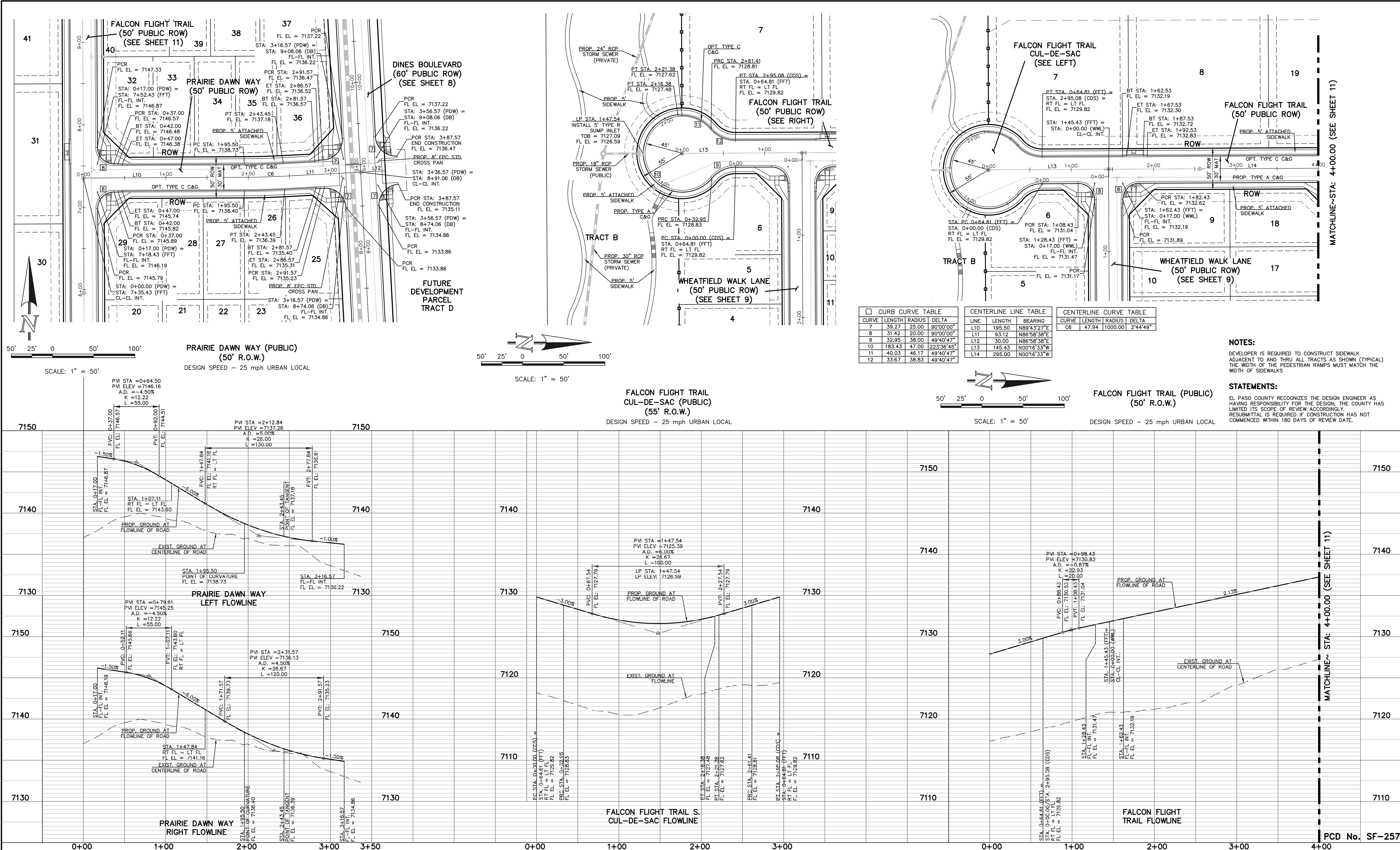

LEGEND

BOUNDARY LINE

ROW LINE

LOT LINE

CURB & GUTTER

PED RAMP

LIGHT POLE

SIGN

TYPE R INLET

WALK CONSTRUCTION:

4" THICK SIDEWALK ALLOWED ALONG OPEN SPACE TRACTS & "ESTATE LOT" FRONTAGE. 5" THICK SIDEWALK TYPICAL ALONG RESIDENTIAL LOTS PER EL PASO COUNTY DIRECTION. 6" REQUIRED AT DRIVEWAY CONNECTIONS. WALK NOT INSTALLED AT 6" THICKNESS WILL BE RE-CONSTRUCTED WITH DRIVEWAY PERMIT AND INSTALLATION AS REQUIRED.

48 HOURS BEFORE YOU DIG, CALL UTILITY LOCATORS

811

UTILITY NOTIFICATION CENTER OF COLORADO IT'S THE LAW

THE LOCATIONS OF EXISTING UNDERGROUND UTILITIES ARE SHOWN IN AN APPROXIMATE WAY ONLY. THE CONTRACTOR SHALL DETERMINE THE EXACT LOCATION OF ALL EXISTING UTILITIES BEFORE COMMENCING WORK. THE CONTRACTOR SHALL BE FULLY RESPONSIBLE FOR ANY AND ALL DAMAGES WHICH MIGHT BE CAUSED BY HIS FAILURE TO EXACTLY LOCATE AND PRESERVE ANY AND ALL UNDERGROUND UTILITIES.

NO. REVISION

1 REVISED PER COUNTY COMMENTS

DATE 6/2/25

REVIEW:

PREPARED UNDER MY DIRECT SUPERVISION FOR AND ON BEHALF OF CLASSIC CONSULTING ENGINEERS AND SURVEYORS, LLC

MARC A. WHORTON, COLORADO P.E. #37155 DATE

CLASSIC CONSULTING

619 N. Cascade Avenue, Suite 200 Colorado Springs, Colorado 80903 (719)785-0790 (719)785-0799(Fax)

RETREAT AT PRAIRIERIDGE FILING NO. 1

CONSTRUCTION PLANS

PUBLIC STREET IMPROVEMENT PLANS

PRAIRIE DAWN & FALCON FLIGHT

DESIGNED BY MAW SCALE DATE 6/20/2024

DRAWN BY ESO (H) 1"= 50' SHEET 10 OF 41

CHECKED BY (V) 1"= 5' JOB NO. 1305.11

N:\130511\DRAWINGS\CONSTRUCTION\10-130511-9-03.dwg, 6/13/2025 2:53:34 PM, 1:1

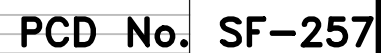

DESIGNED BY	MAW	SCALE	DATE	6/20/2024
DRAWN BY	ESO	(H) 1"= 50'	SHEET	11 OF 41
CHECKED BY		(V) 1"= 5'	JOB NO.	1305.11

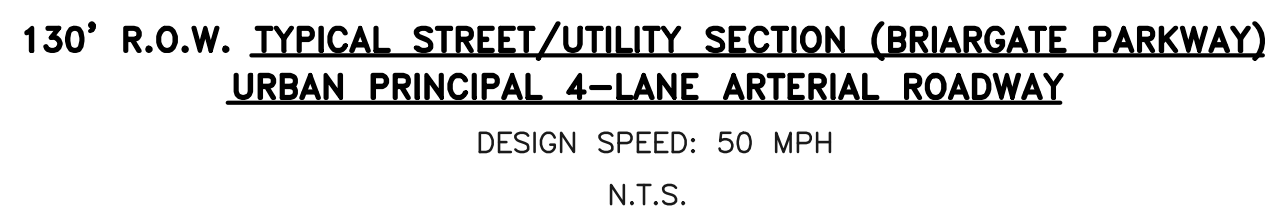
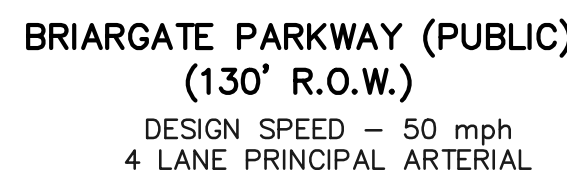

EL PASO COUNTY RECOGNIZES THE DESIGN ENGINEER AS HAVING RESPONSIBILITY FOR THE DESIGN; THE COUNTY HAS LIMITED ITS SCOPE OF REVIEW ACCORDINGLY. RESUBMITTAL IS REQUIRED IF CONSTRUCTION HAS NOT COMMENCED WITHIN 180 DAYS OF REVIEW DATE.

CURB RETURN CURVE TABLE			
CURVE	LENGTH	RADIUS	DELTA
21	47.12	30.00	90°00'00"
22	47.12	30.00	90°00'00"
23	62.85	40.00	90°01'49"
24	62.40	40.00	89°23'04"

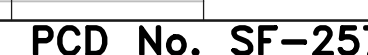
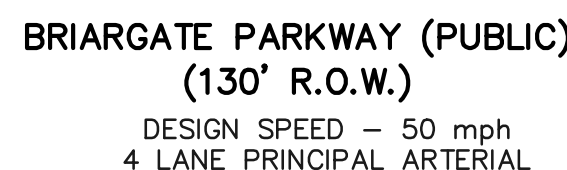

THE LOCATIONS OF EXISTING UNDERGROUND UTILITIES ARE SHOWN IN AN APPROXIMATE WAY ONLY. THE CONTRACTOR SHALL DETERMINE THE EXACT LOCATION OF ALL EXISTING UTILITIES BEFORE COMMENCING WORK. THE CONTRACTOR SHALL BE FULLY RESPONSIBLE FOR ANY AND ALL DAMAGES WHICH MIGHT BE CAUSED BY HIS FAILURE TO EXACTLY LOCATE AND PRESERVE ANY AND ALL UNDERGROUND UTILITIES.

NO.	REVISION	DATE
1	REVISED PER EPC COMMENTS	6-2-25

MARC A. WHORTON, COLORADO P.E. #37155

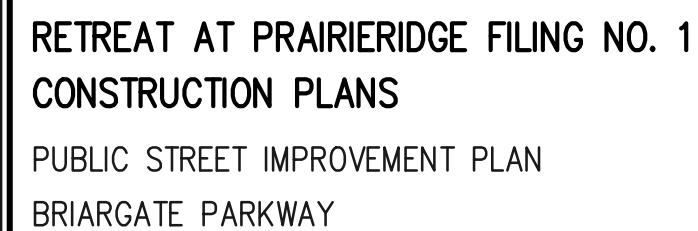

DESIGNED BY	PRA	SCALE	DATE	6/20/2024
DRAWN BY	PRA	(H) 1" = 50'	SHEET	12 OF 41
CHECKED BY		(V) 1" = 5'	JOB NO.	1305.11

CLASSIC[®]
CONSULTING

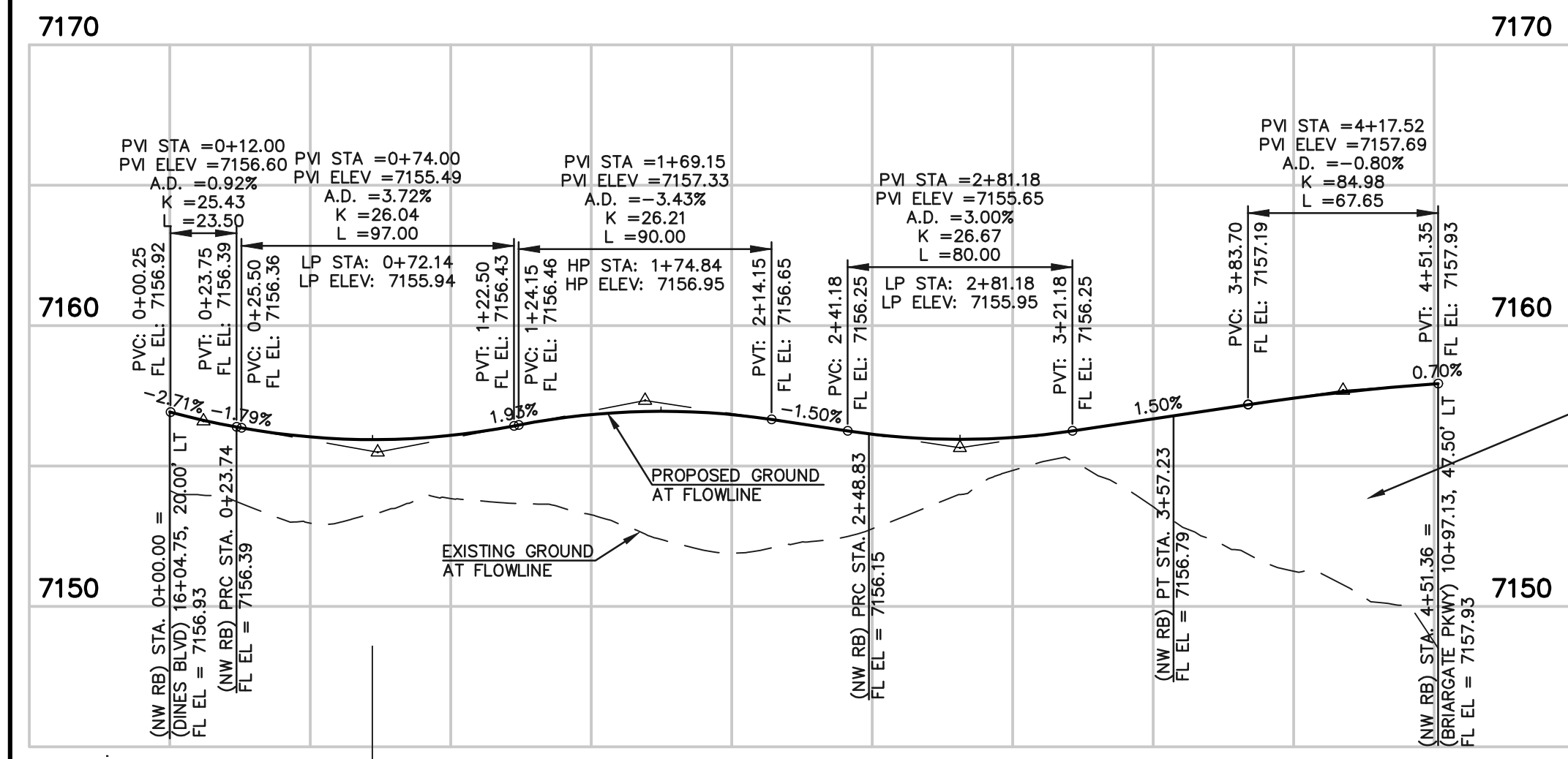

ROUNDABOUT NORTHWEST
FLOWLINE PROFILE

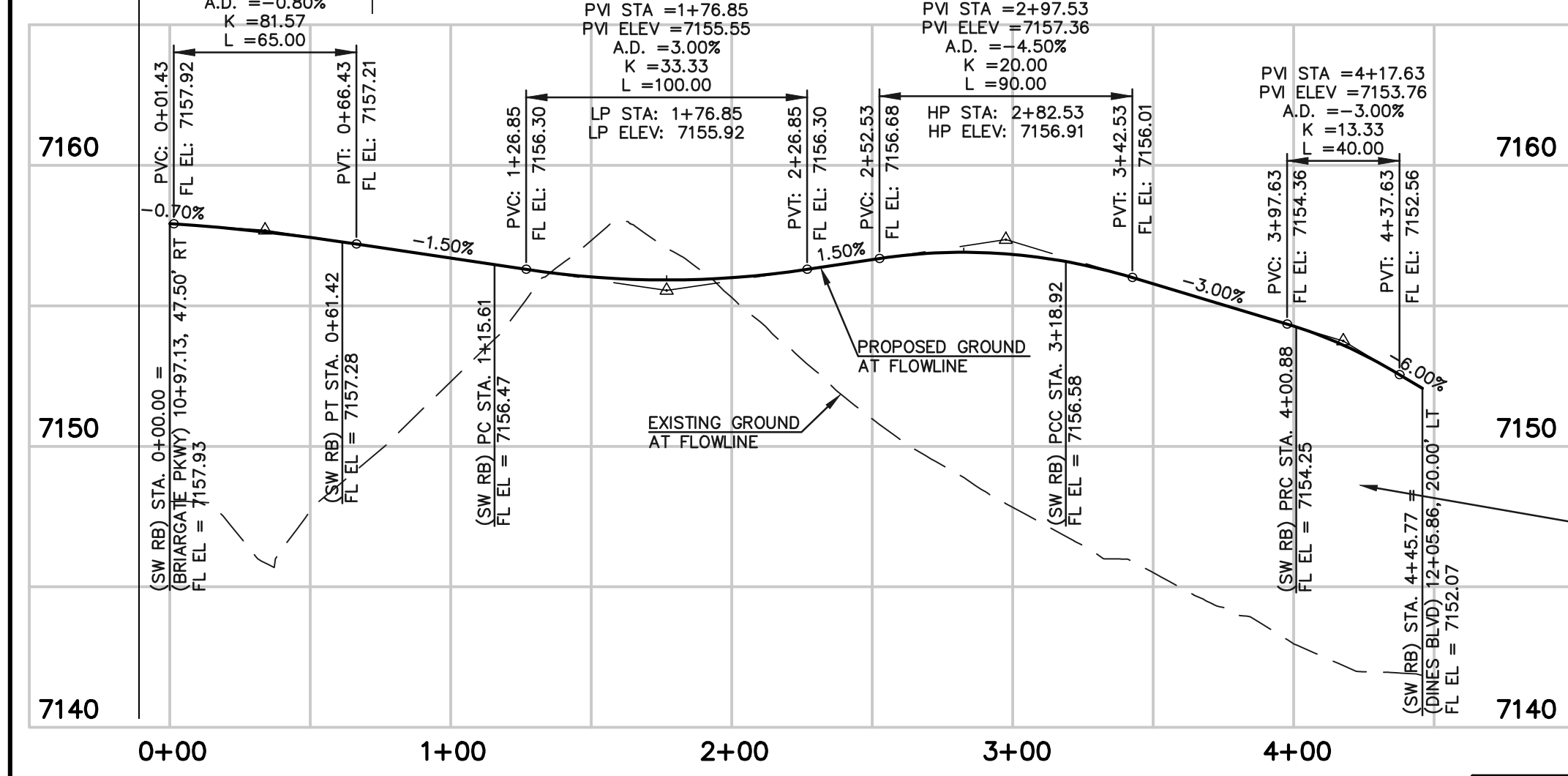
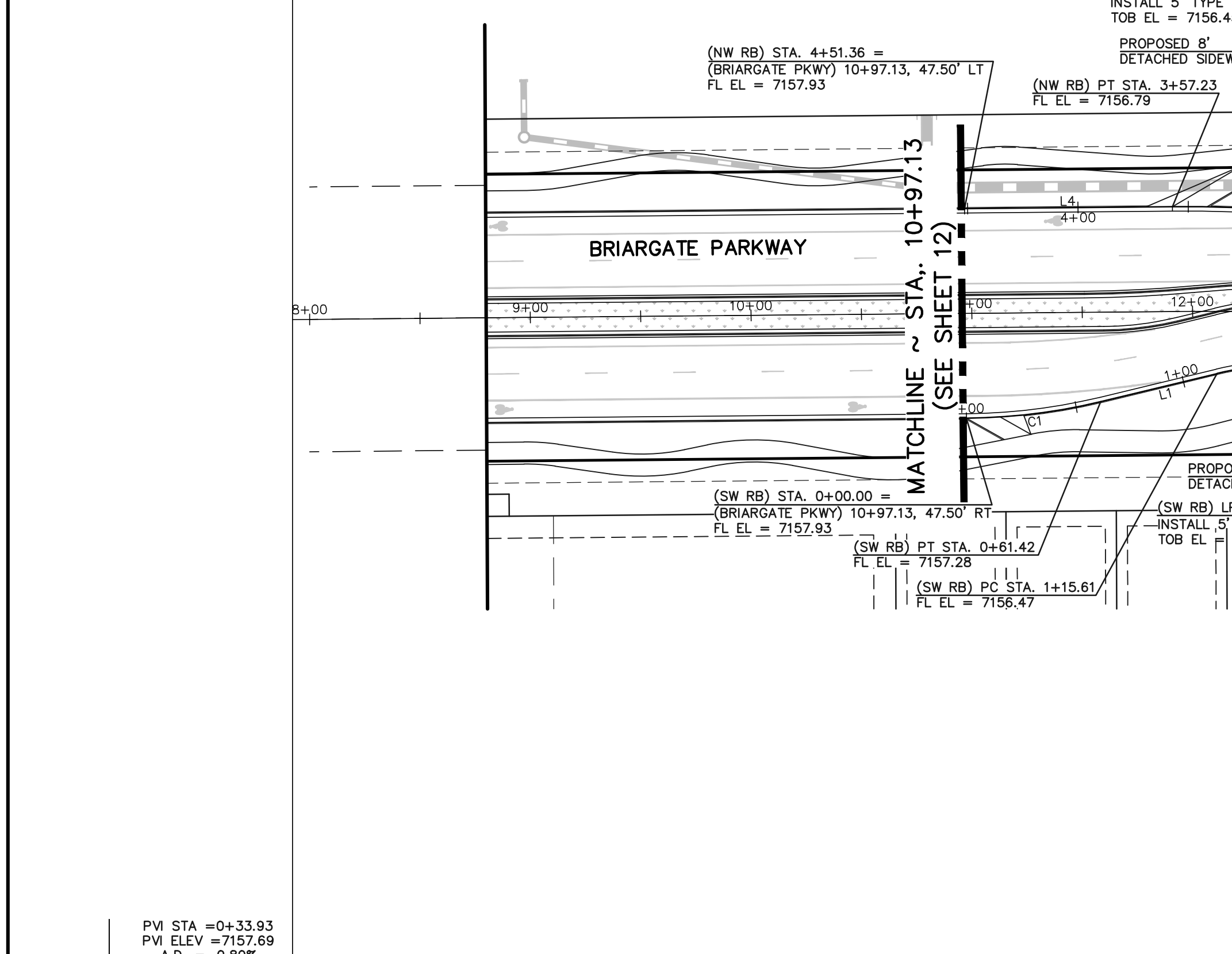

ROUNDABOUT SOUTHWEST
FLOWLINE PROFILE

Detailed review to be provided once the roundabout design report has been submitted.

NOTE:
AS NOTED ON THE GEC PLAN SHEETS, OVERLOT GRADING OPERATIONS FOR BOTH FILING 1&2 TO TAKE PLACE SIMULTANEOUSLY. REFERENCE FILING 2 GEC PLANS (SF259)

THUS, THE EXISTING NATIVE GRADE IN THIS AREA WILL BE GRADED TO MATCH INTO THE PROPOSED ROADWAY ELEVATION.

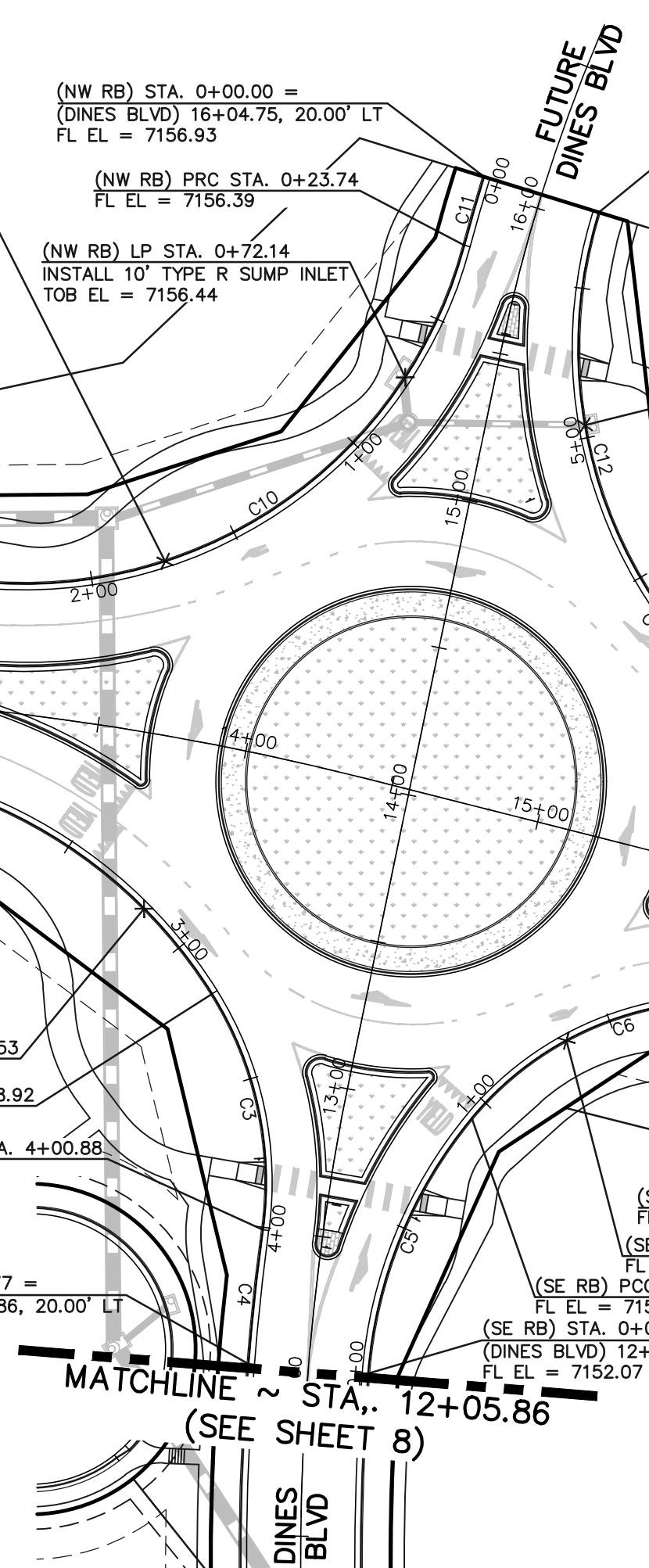

ROUNDABOUT NORTHEAST
FLOWLINE PROFILE

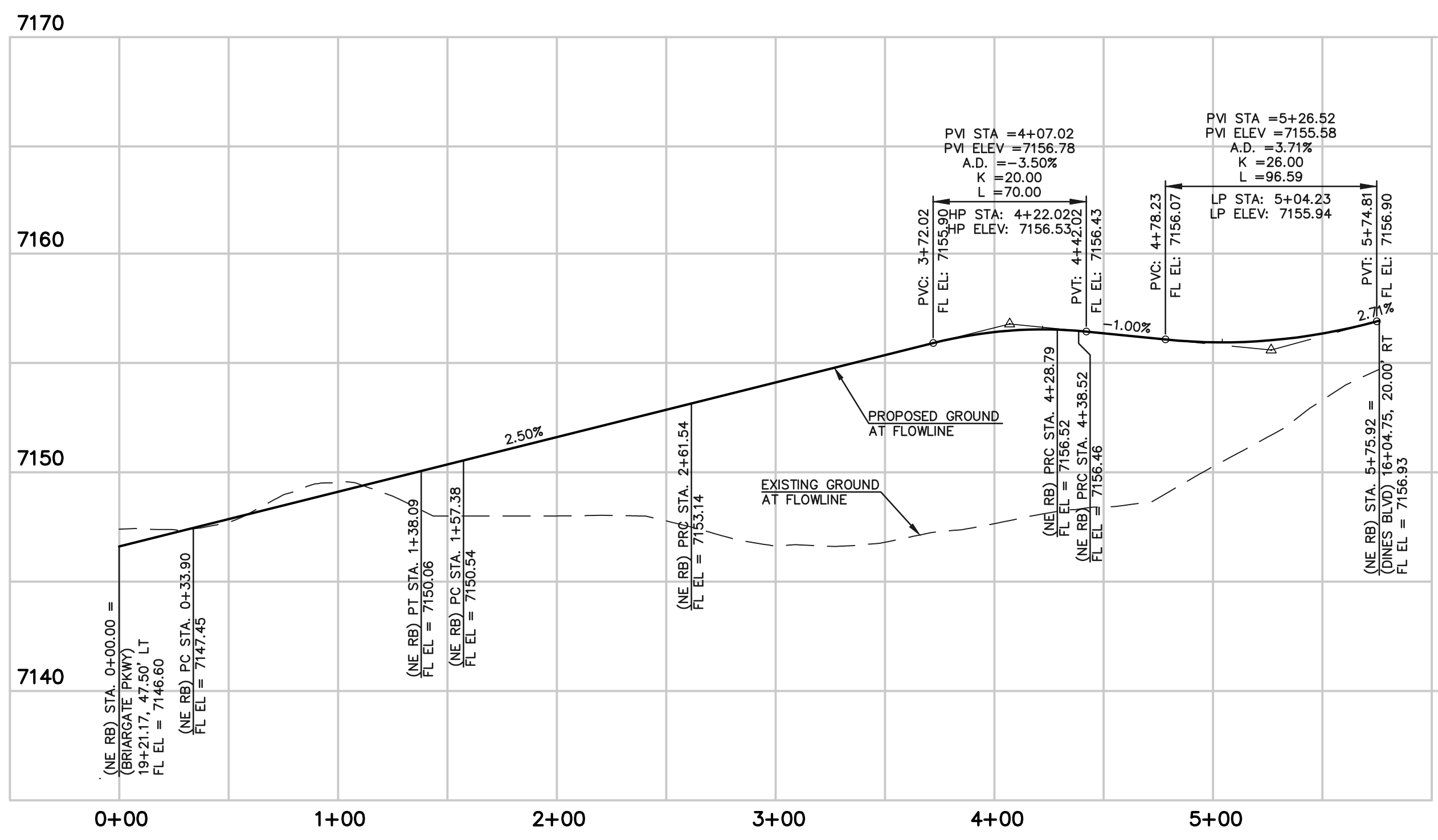

CURB CURVE TABLE			
CURVE	LENGTH	RADIUS	DELTA
C1	61.42	270.00	13°02'03"
C2	203.31	163.00	71°27'57"
C3	81.96	118.00	39°47'54"
C4	44.89	820.00	03°08'11"
C5	93.15	152.00	35°06'47"
C6	118.86	108.00	63°03'27"
C7	80.44	368.00	12°31'28"
C8	40.76	150.00	15°34'12"
C9	108.40	602.00	101°9'02"
C10	225.09	152.00	84°50'43"
C11	23.74	585.00	02°19'30"
C12	137.39	152.00	51°47'23"
C13	9.73	99.50	05°36'15"
C14	167.25	152.00	63°02'46"
C15	104.15	276.00	21°37'19"
C16	104.19	300.00	19°53'54"

CURB LINE TABLE		
LINE	LENGTH	BEARING
L1	54.18	N76°26'36"E
L2	100.72	S77°15'30"E
L3	83.66	S49°09'49"E
L4	94.14	N89°28'40"E
L5	19.30	S70°20'06"E
L6	33.90	S50°26'12"E

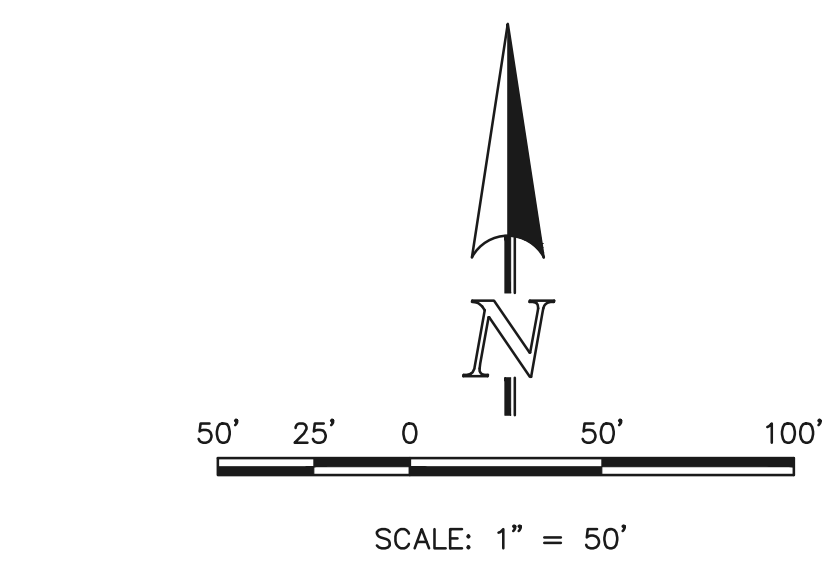

NOTE:
AS NOTED ON THE GEC PLAN SHEETS, OVERLOT GRADING OPERATIONS FOR BOTH FILING 1&2 TO TAKE PLACE SIMULTANEOUSLY. REFERENCE FILING 2 GEC PLANS (SF259)

THUS, THE EXISTING NATIVE GRADE IN THIS AREA WILL BE GRADED TO MATCH INTO THE PROPOSED ROADWAY ELEVATION.

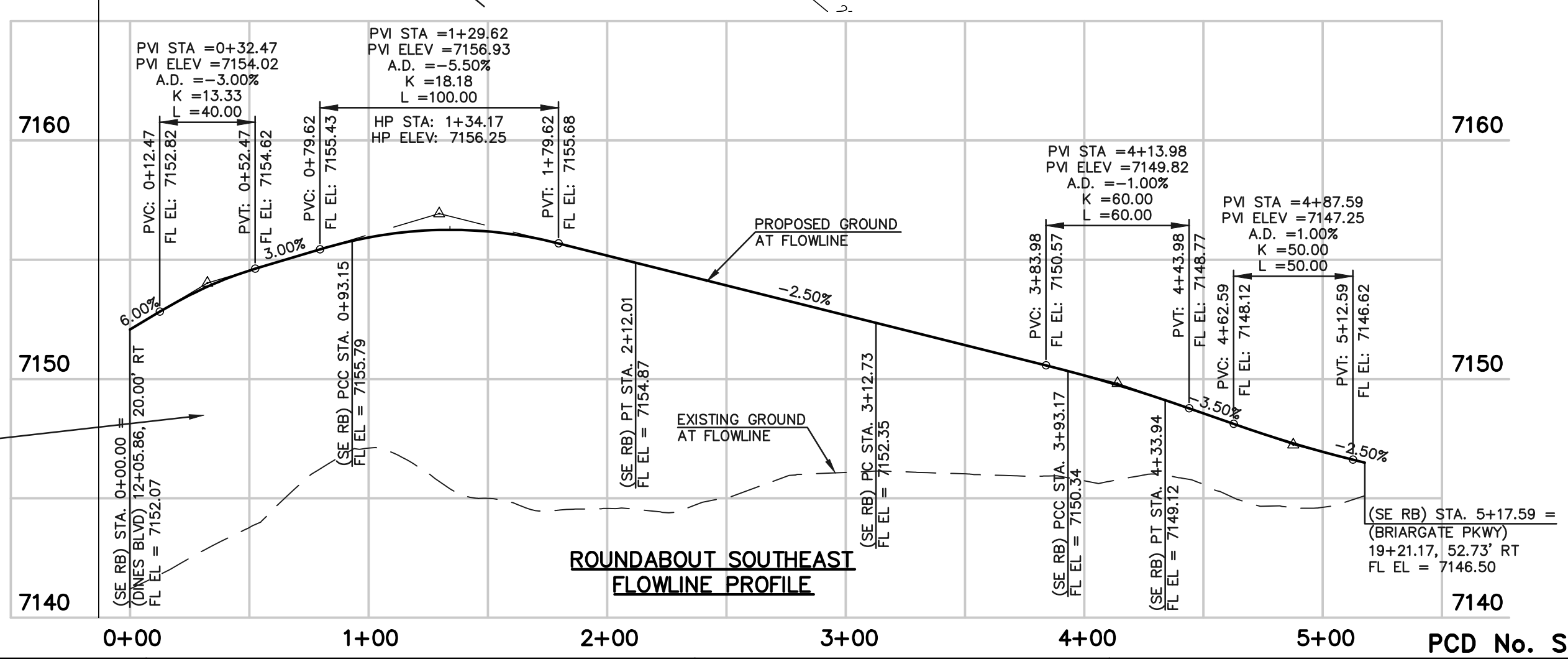

ROUNDABOUT SOUTHEAST
FLOWLINE PROFILE

48 HOURS BEFORE YOU DIG,
CALL UTILITY LOCATORS

811

UTILITY NOTIFICATION CENTER OF COLORADO
IT'S THE LAW

THE LOCATIONS OF EXISTING UNDERGROUND UTILITIES ARE SHOWN IN AN APPROXIMATE WAY ONLY. THE CONTRACTOR SHALL DETERMINE THE EXACT LOCATION OF ALL EXISTING UTILITIES BEFORE COMMENCING WORK. THE CONTRACTOR SHALL BE FULLY RESPONSIBLE FOR ANY AND ALL DAMAGES WHICH MIGHT BE CAUSED BY HIS FAILURE TO EXACTLY LOCATE AND PRESERVE ANY AND ALL UNDERGROUND UTILITIES.

NO.	REVISION	DATE
1	REVISED PER EPC COMMENTS	6-2-25

REVIEW:

PREPARED UNDER MY DIRECT SUPERVISION FOR AND ON BEHALF OF
CLASSIC CONSULTING ENGINEERS AND SURVEYORS, LLC

MARC A. WHORTON, COLORADO P.E. #37155 DATE

CLASSIC CONSULTING

619 N. Cascade Avenue, Suite 200 (719)785-0790
Colorado Springs, Colorado 80903 (719)785-0799(Fax)

RETREAT AT PRAIRIERIDGE FILING NO. 1
CONSTRUCTION PLANS

PUBLIC STREET IMPROVEMENT PLAN
ROUND ABOUT PROFILES

DESIGNED BY	PRA	SCALE	DATE	6/20/2024
DRAWN BY	PRA	(H) 1" = 50'	SHEET	14 OF 41
CHECKED BY	(V) 1" = 5'	JOB NO.	1305.11	

PCD No. SF-257

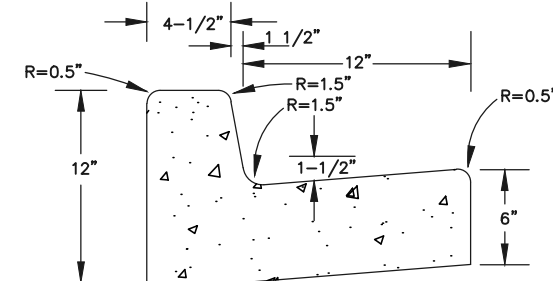

① **TYPE B CARRY CURB & GUTTER**

NOT TO SCALE
NOTES: 1.) CONCRETE TO HAVE MINIMUM YIELD STRENGTH OF 4,000 p.s.i. AT 28 DAYS

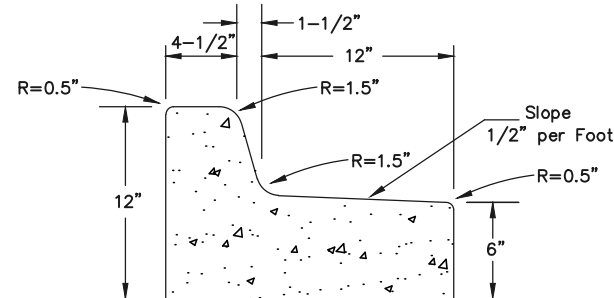

② **TYPE B SPILL CURB & GUTTER**

NOT TO SCALE
NOTES: 1.) CONCRETE TO HAVE MINIMUM YIELD STRENGTH OF 4,000 p.s.i. AT 28 DAYS

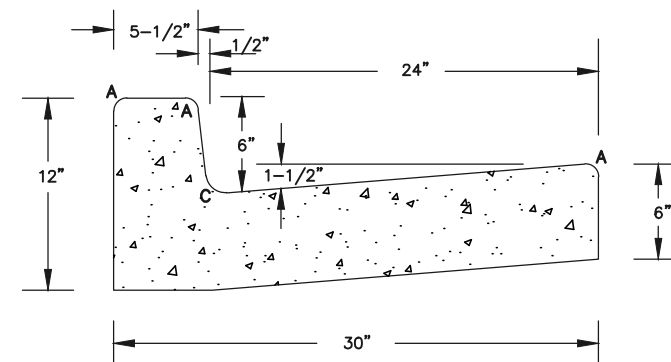

③ **TYPE A CARRY CURB & GUTTER**

NOT TO SCALE
NOTES: 1.) CONCRETE TO HAVE MINIMUM YIELD STRENGTH OF 4,000 p.s.i. AT 28 DAYS

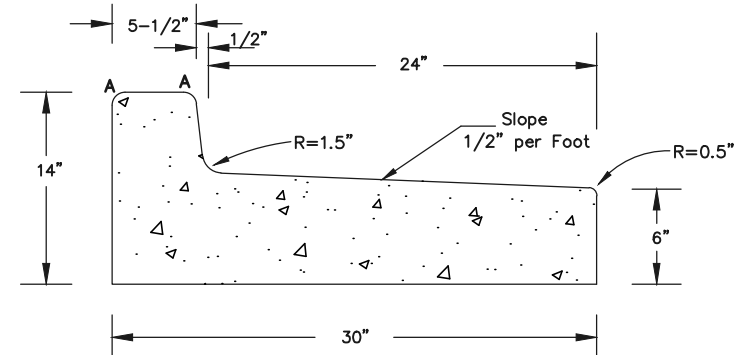

④ **TYPE A SPILL CURB & GUTTER**

NOT TO SCALE
NOTES: 1.) CONCRETE TO HAVE MINIMUM YIELD STRENGTH OF 4,000 p.s.i. AT 28 DAYS

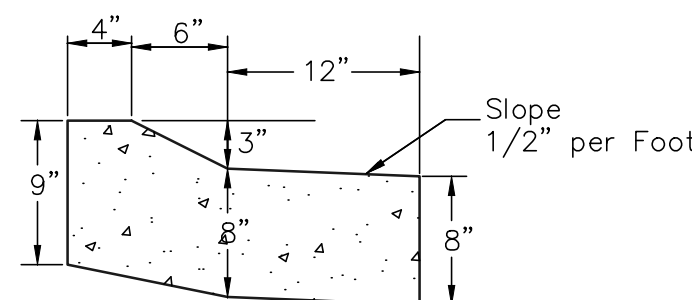

⑤ **APRON CURB & GUTTER**

SCALE: 1" = 1'-0"

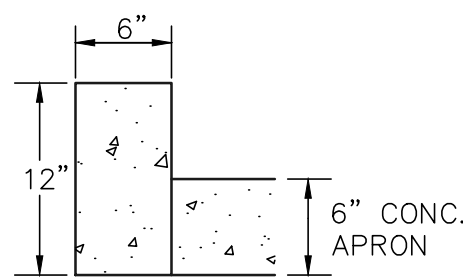

⑥ **6" APRON HEADER CURB**

SCALE: 1" = 1'-0"

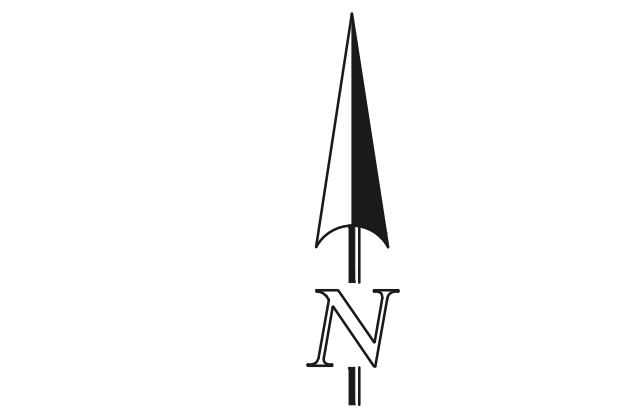
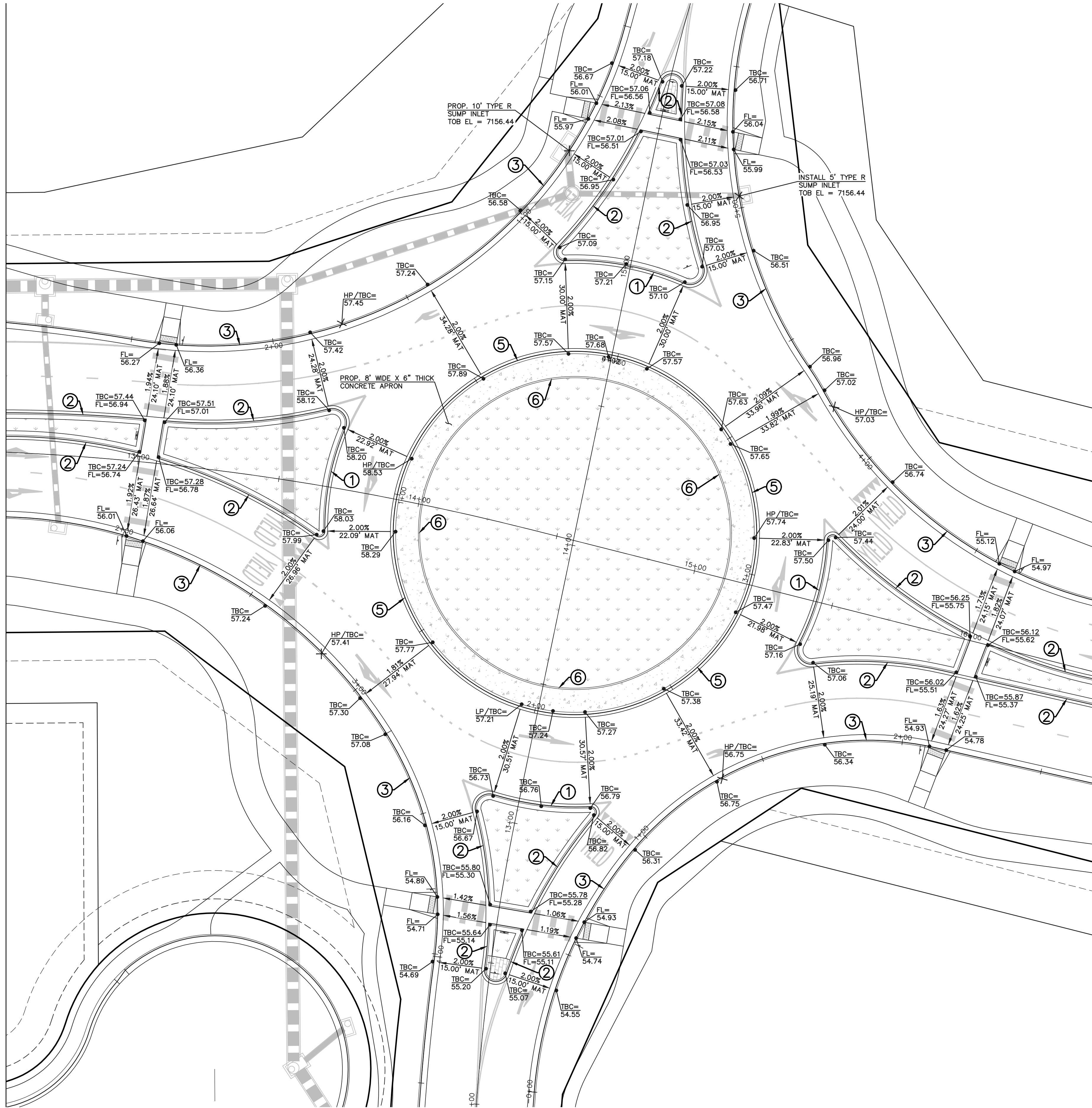

SCALE: 1" = 20'

CURB LABEL NOTE:
LINE AND CURVE TABLES REFER TO CURB FLOWLINE OF THE CURB/GUTTER.

PCD No. SF-257

48 HOURS BEFORE YOU DIG,
CALL UTILITY LOCATORS
811

UTILITY NOTIFICATION CENTER OF COLORADO
IT'S THE LAW

THE LOCATIONS OF EXISTING UNDERGROUND UTILITIES ARE SHOWN IN AN APPROXIMATE WAY ONLY. THE CONTRACTOR SHALL DETERMINE THE EXACT LOCATION OF ALL EXISTING UTILITIES BEFORE COMMENCING WORK. THE CONTRACTOR SHALL BE FULLY RESPONSIBLE FOR ANY AND ALL DAMAGES WHICH MIGHT BE CAUSED BY HIS FAILURE TO EXACTLY LOCATE AND PRESERVE ANY AND ALL UNDERGROUND UTILITIES.

NO. REVISION

1 REVISED PER EPC COMMENTS

DATE

6-2-25

REVIEW:

PREPARED UNDER MY DIRECT SUPERVISION FOR AND ON BEHALF OF
CLASSIC CONSULTING ENGINEERS AND SURVEYORS, LLC

MARC A. WHORTON, COLORADO P.E. #37155

DATE



619 N. Cascade Avenue, Suite 200
Colorado Springs, Colorado 80903

(719) 785-0790
(719) 785-0799 (Fax)

RETREAT AT PRAIRIERIDGE FILING NO. 1
CONSTRUCTION PLANS

BRIARGATE PARKWAY ROUNDABOUT
DETAILED GRADING PLAN

DESIGNED BY PRA SCALE DATE 6/20/2024

DRAWN BY PRA (H) 1"= 20' SHEET 15 OF 41

CHECKED BY (V) 1"= N/A JOB NO. 1305.11



N:\130511\DRAWINGS\CONSTRUCTION\16-130511-9-09-RABOUL-FASTEST PATHS.dwg, 6/13/2025 3:52:07 PM, 1:1

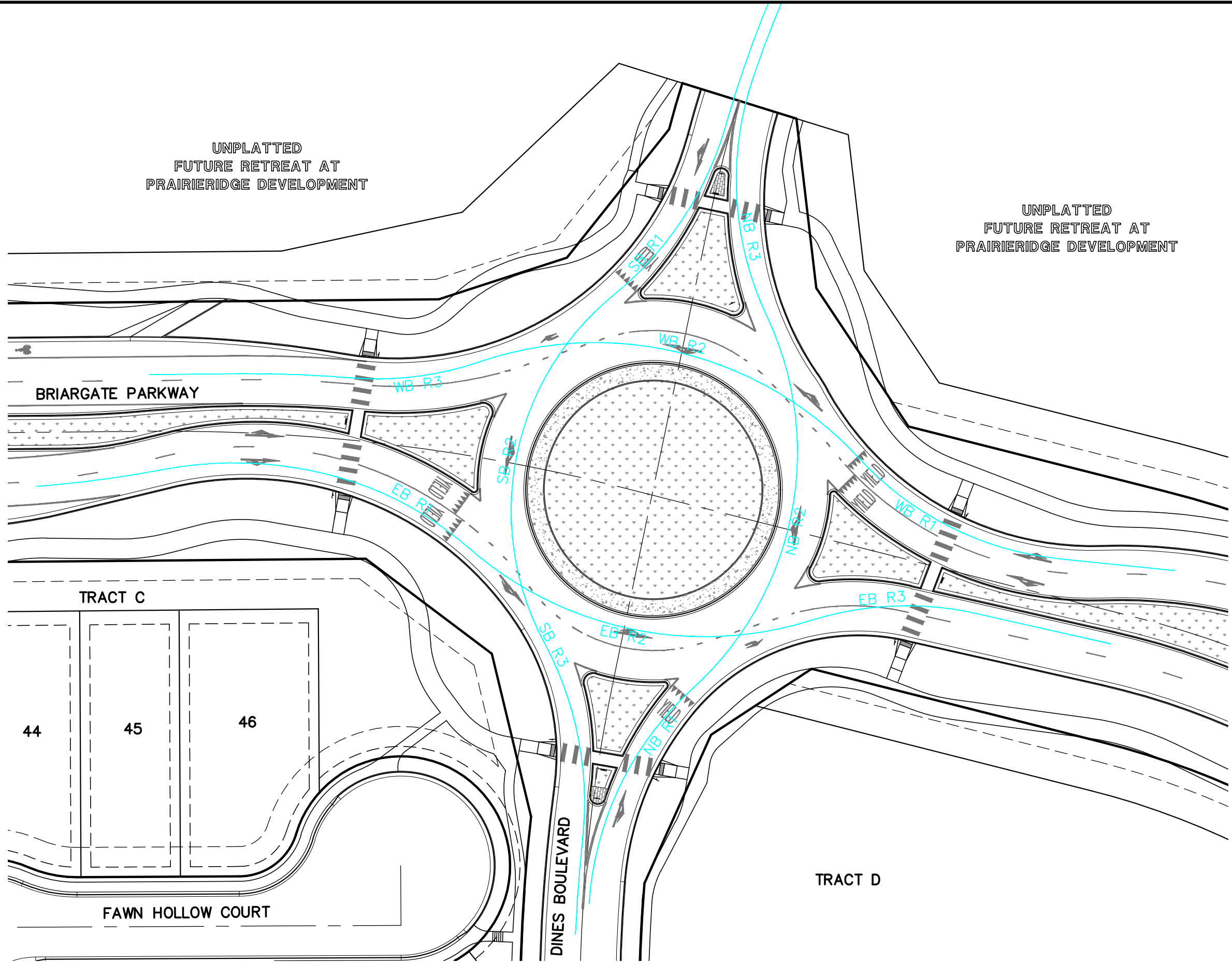

ROUND-ABOUT DIMENSIONS:

CENTER ISLAND R = 64'
TRUCK APRON WIDTH = 8'
INSCRIBED CIRCLE DIA = 176'-196'

ENTRY/DEPARTURE WIDTH (TWO LANE) = 27'
ENTRY/DEPARTURE WIDTH (SINGLE LANE) = 18'

CIRCULATORY WIDTH (TWO LANE) = 30'
CIRCULATORY WIDTH (SINGLE LANE) = 20'

ROUND-ABOUT DESIGN BASED ON:
"ROUNDBOUTS - AN INFORMATIONAL GUIDE"
US DEPT. OF TRANSPORTATION FEDERAL
HIGHWAY ADMINISTRATION PUBLICATION NO.
FHWA-RD-00-067, DATED JUNE 2000

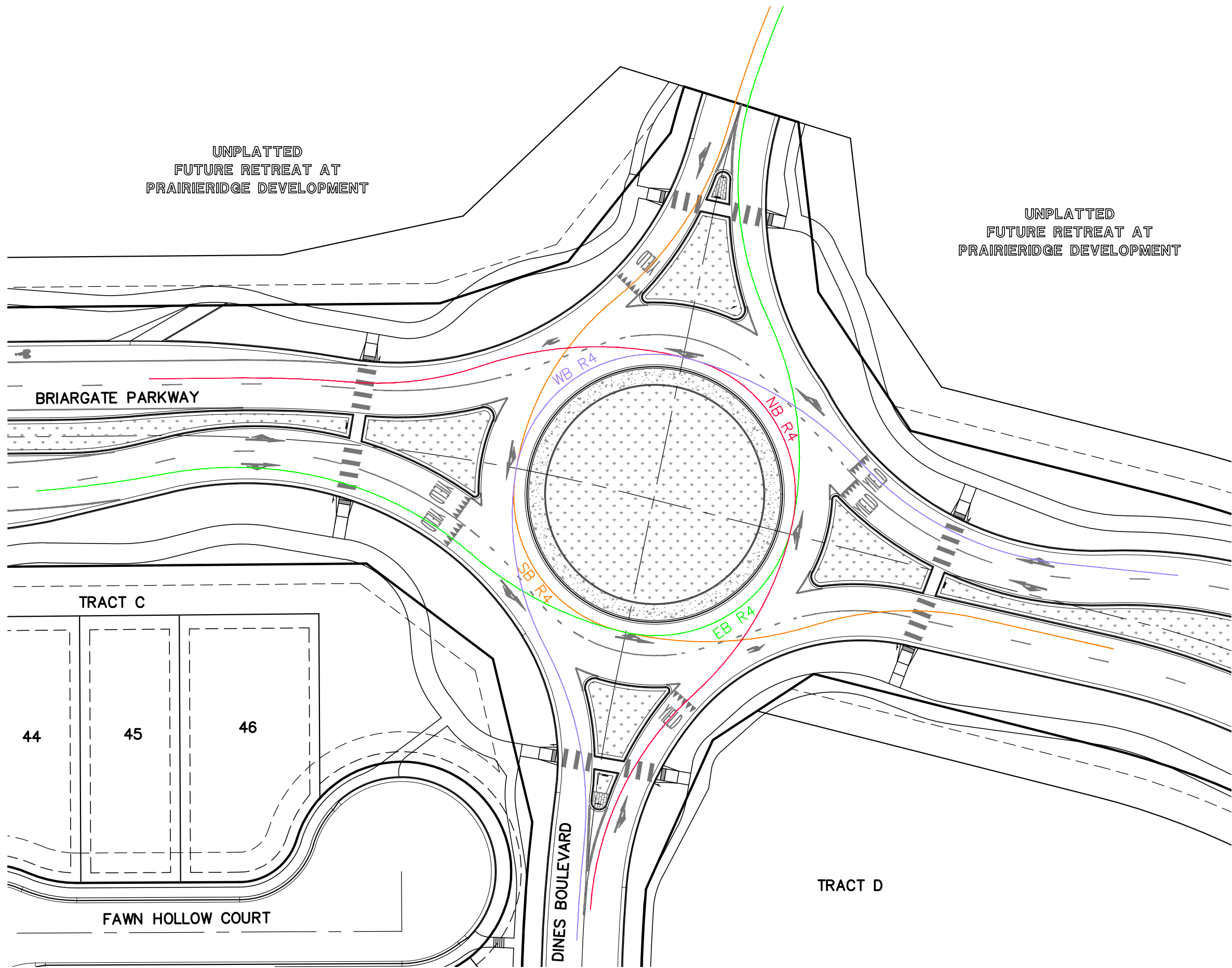
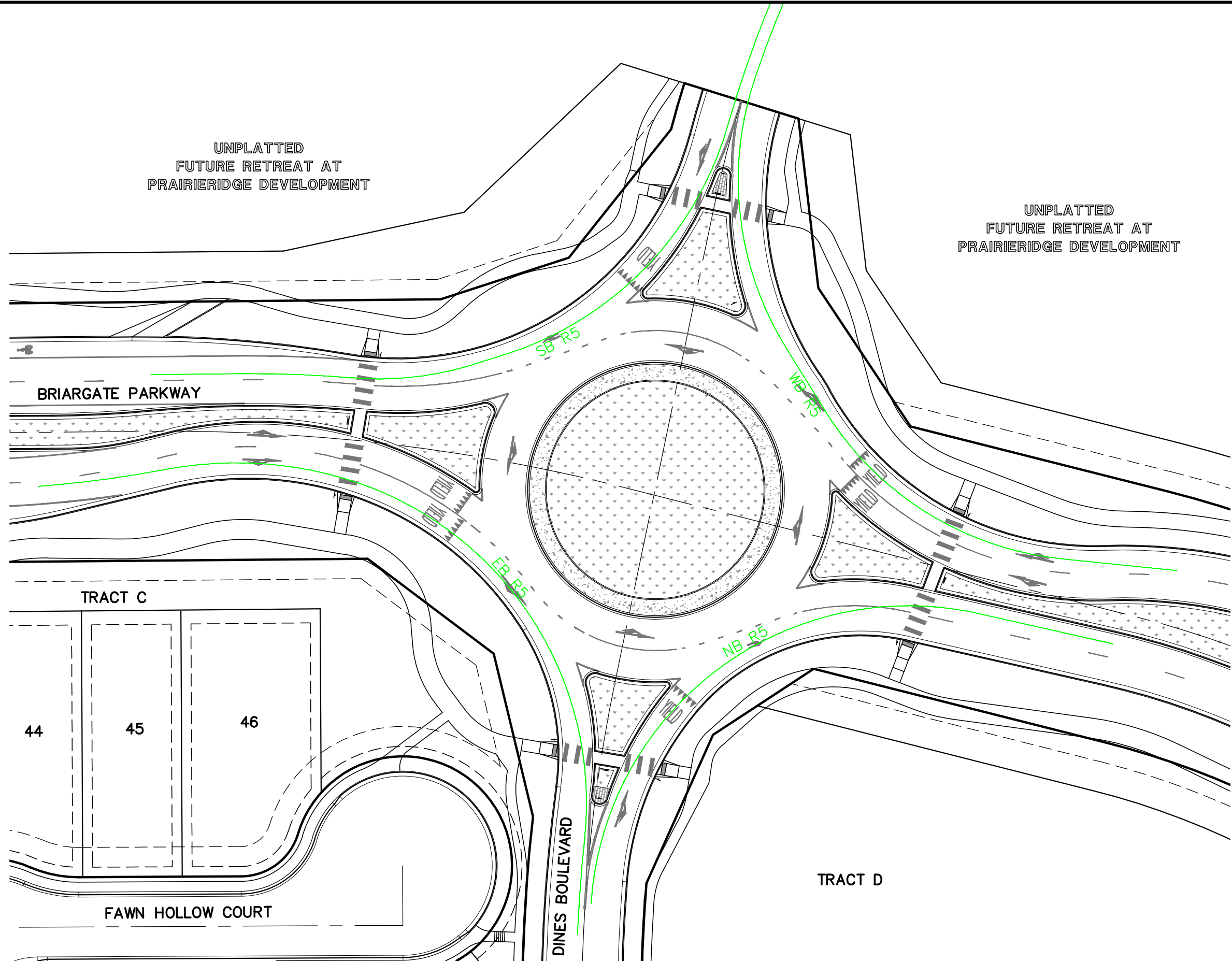
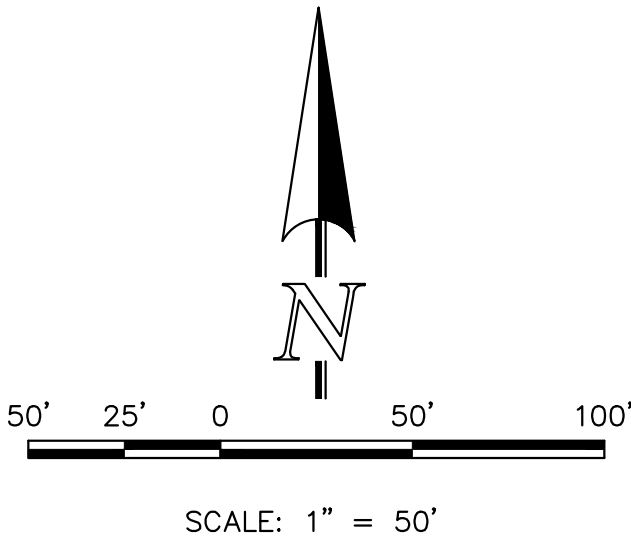

FASTEST PATH (ALL DIRECTION)								
	WEST BOUND R (FT)	MPH	SOUTH BOUND R (FT)	MPH	EAST BOUND R (FT)	MPH	NORTH BOUND R (FT)	MPH
R1 Entry	159	24.4	160	24.5	160	24.5	160	24.5
R2 Circulating	180	23.8	140	21.0	180	23.8	160	22.4
R3 Exit	160	24.5	165	24.9	160	24.5	160	24.5
R4 Left turn	70	14.8	70	14.8	70	14.8	70	14.8
R5 Right turn	170	23.1	160	22.4	160	22.4	160	22.4

PCD No. SF-257

48 HOURS BEFORE YOU DIG,
CALL UTILITY LOCATORS
811
UTILITY NOTIFICATION CENTER OF COLORADO
IT'S THE LAW

THE LOCATIONS OF EXISTING UNDERGROUND UTILITIES ARE
SHOWN IN AN APPROXIMATE WAY ONLY. THE CONTRACTOR
SHALL DETERMINE THE EXACT LOCATION OF ALL EXISTING
UTILITIES BEFORE COMMENCING WORK. THE CONTRACTOR SHALL
BE FULLY RESPONSIBLE FOR ANY AND ALL DAMAGES WHICH
MIGHT BE CAUSED BY HIS FAILURE TO EXACTLY LOCATE AND
PRESERVE ANY AND ALL UNDERGROUND UTILITIES.

NO.	REVISION	DATE

REVIEW:

PREPARED UNDER MY DIRECT SUPERVISION FOR AND ON BEHALF OF
CLASSIC CONSULTING ENGINEERS AND SURVEYORS, LLC

MARC A. WHORTON, COLORADO P.E. #37155 DATE

CLASSIC
CONSULTINGSM

619 N. Cascade Avenue, Suite 200
Colorado Springs, Colorado 80903

(719) 785-0790
(719) 785-0799 (Fax)

RETREAT AT PRAIRIERIDGE FILING NO. 1
CONSTRUCTION PLANS
BRIARGATE PARKWAY ROUNDABOUT
FASTEST PATHS

DESIGNED BY	PRA	SCALE	DATE	6/20/2024
DRAWN BY	PRA	(H) 1"= 50'	SHEET	16 OF 41
CHECKED BY		(V) 1"= N/A	JOB NO.	1305.11

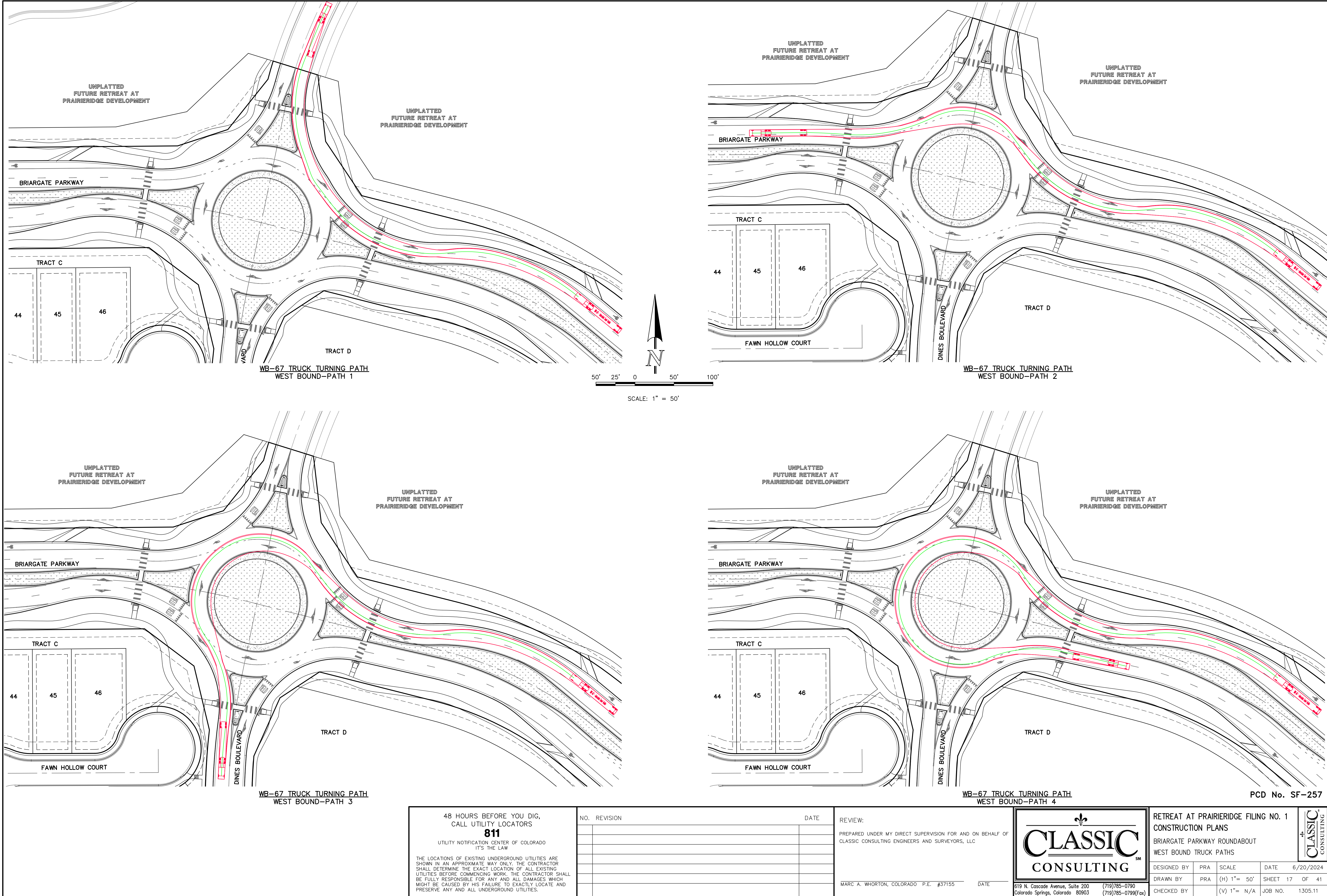

48 HOURS BEFORE YOU DIG,
CALL UTILITY LOCATORS
811
UTILITY NOTIFICATION CENTER OF COLORADO
IT'S THE LAW

THE LOCATIONS OF EXISTING UNDERGROUND UTILITIES ARE SHOWN IN AN APPROXIMATE WAY ONLY. THE CONTRACTOR SHALL DETERMINE THE EXACT LOCATION OF ALL EXISTING UTILITIES BEFORE COMMENCING WORK. THE CONTRACTOR SHALL BE FULLY RESPONSIBLE FOR ANY AND ALL DAMAGES WHICH MIGHT BE CAUSED BY HIS FAILURE TO EXACTLY LOCATE AND PRESERVE ANY AND ALL UNDERGROUND UTILITIES.

NO.	REVISION	DATE

REVIEW:

PREPARED UNDER MY DIRECT SUPERVISION FOR AND ON BEHALF OF
CLASSIC CONSULTING ENGINEERS AND SURVEYORS, LLC

MARC A. WHORTON, COLORADO P.E. #37155 DATE



619 N. Cascade Avenue, Suite 200
Colorado Springs, Colorado 80903

(719) 785-0790
(719) 785-0799 (Fax)

RETREAT AT PRAIRIERIDGE FILING NO. 1			
CONSTRUCTION PLANS			
BRIARGATE PARKWAY ROUNDABOUT			
WEST BOUND TRUCK PATHS			
DESIGNED BY	PRA	SCALE	DATE 6/20/2024
DRAWN BY	PRA	(H) 1"= 50'	SHEET 17 OF 41
CHECKED BY		(V) 1"= N/A	JOB NO. 1305.11

PCD No. SF-257



N:\130511\DRAWINGS\CONSTRUCTION\18-130511-9-11-ROUNDABOUT-91-RE-TRUCK-PATHS-EB.dwg, 6/19/2025, 3:54:37 PM, 1:1

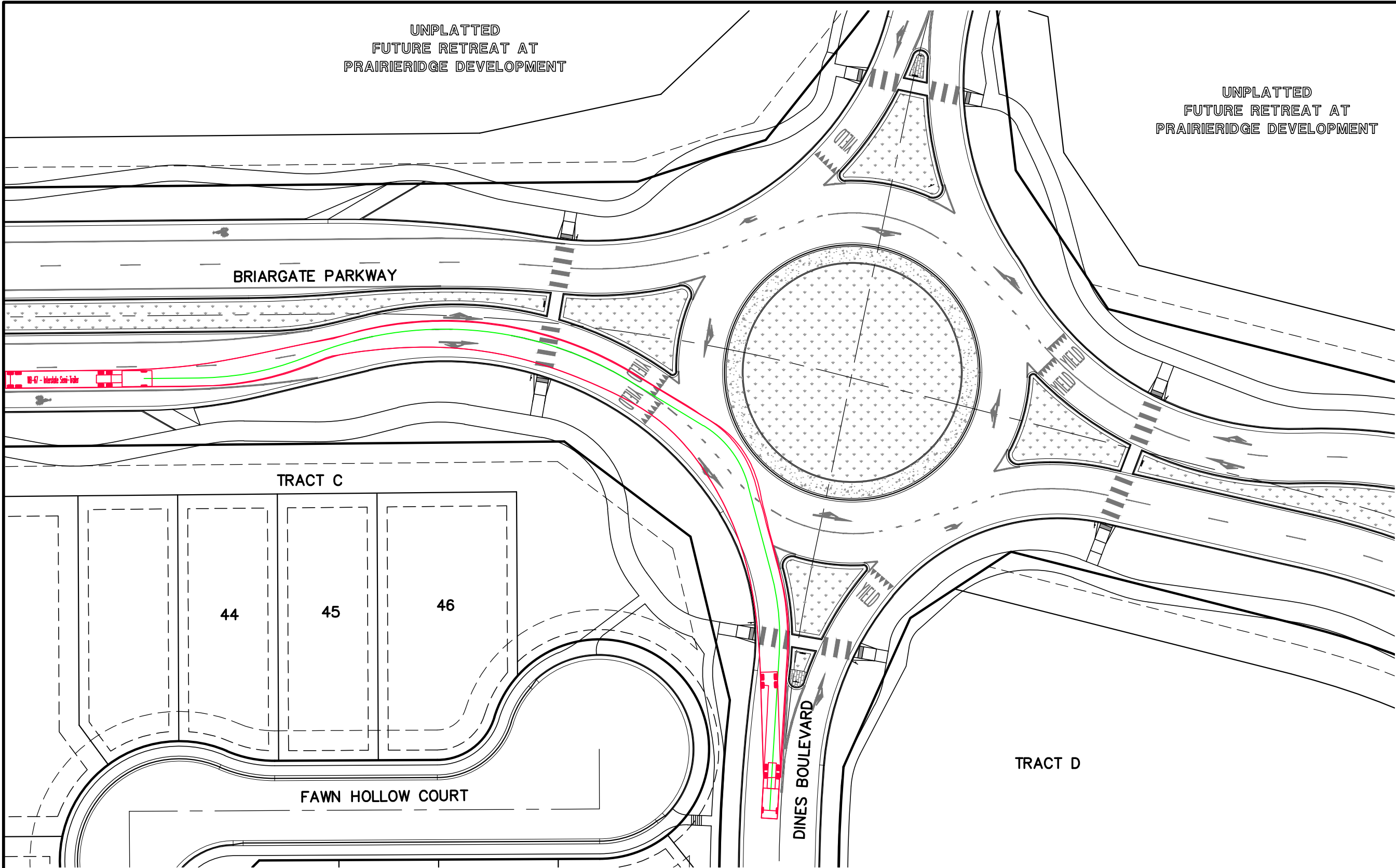

WB-67 TRUCK TURNING PATH
EAST BOUND-PATH 1

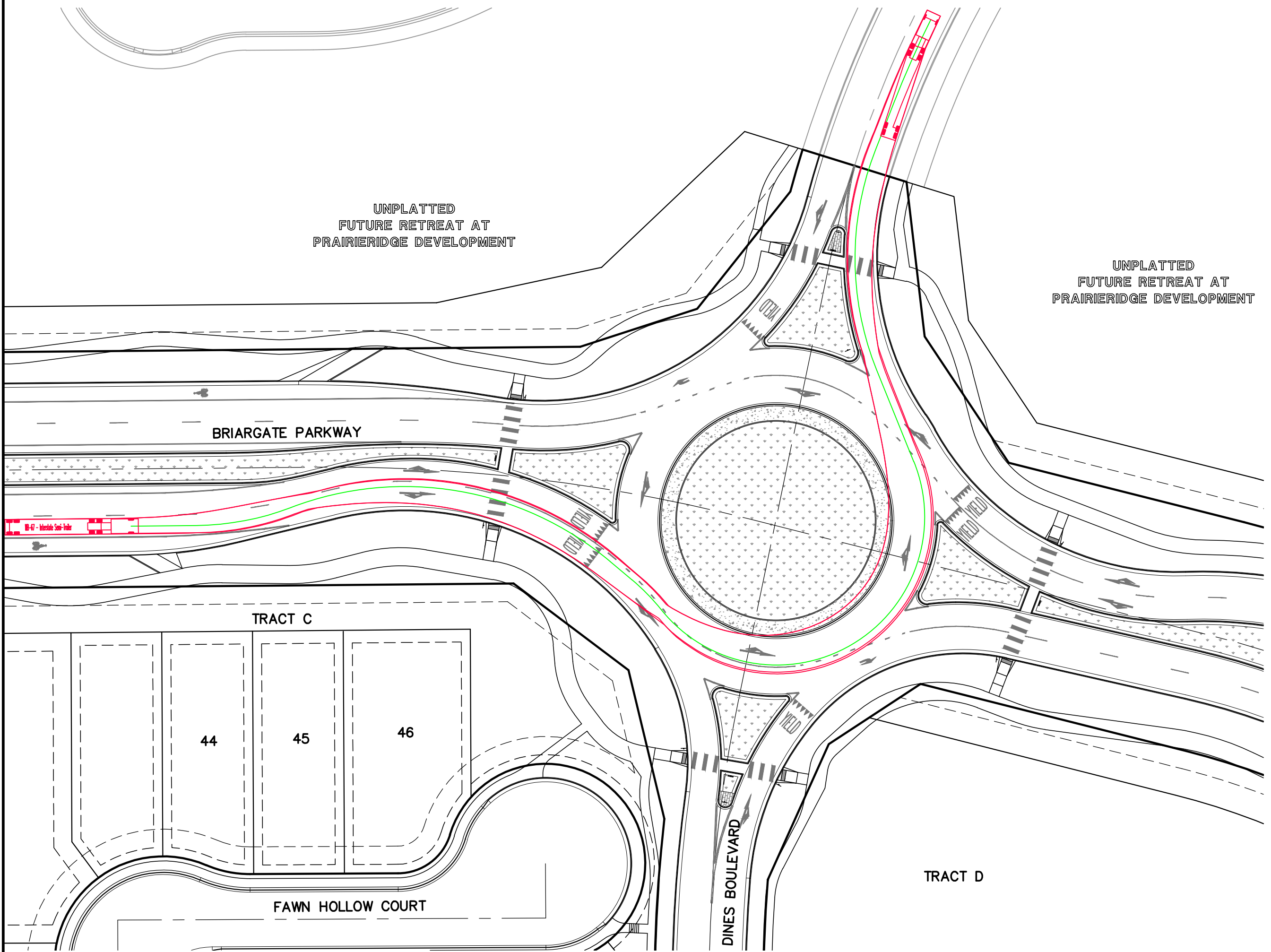

WB-67 TRUCK TURNING PATH
EAST BOUND-PATH 3

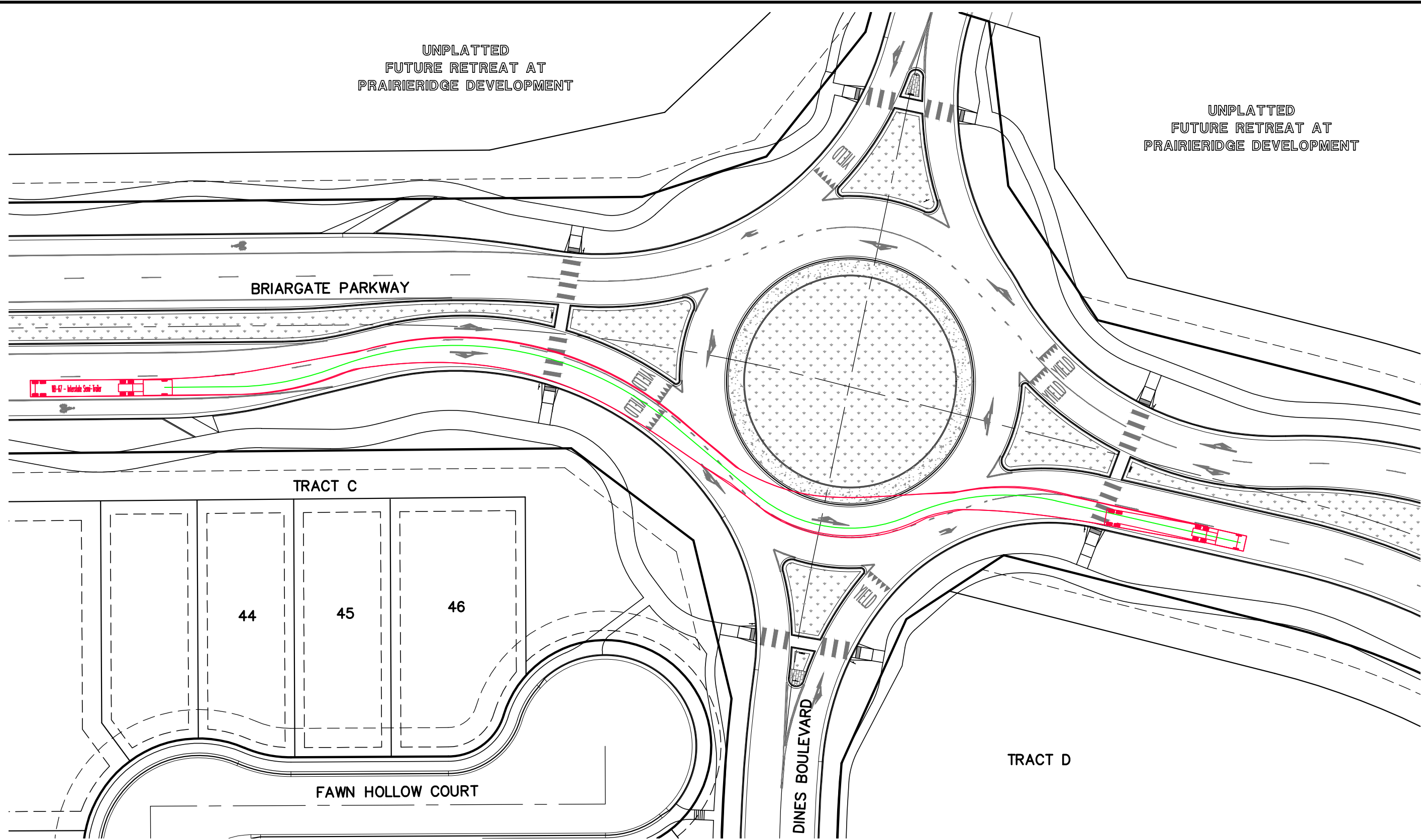
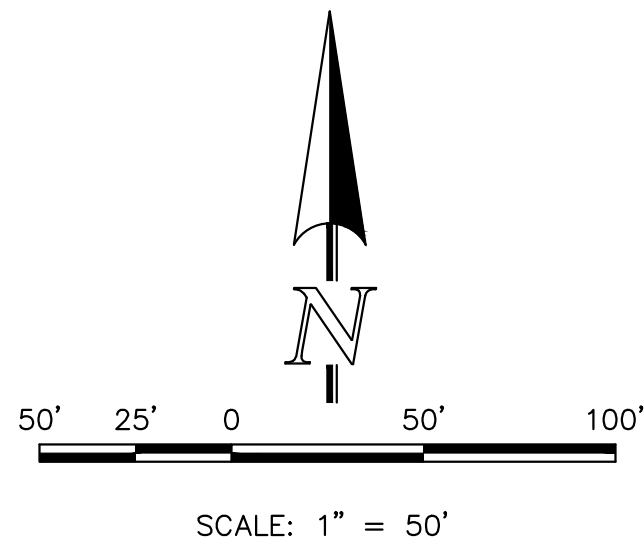

WB-67 TRUCK TURNING PATH
EAST BOUND-PATH 2

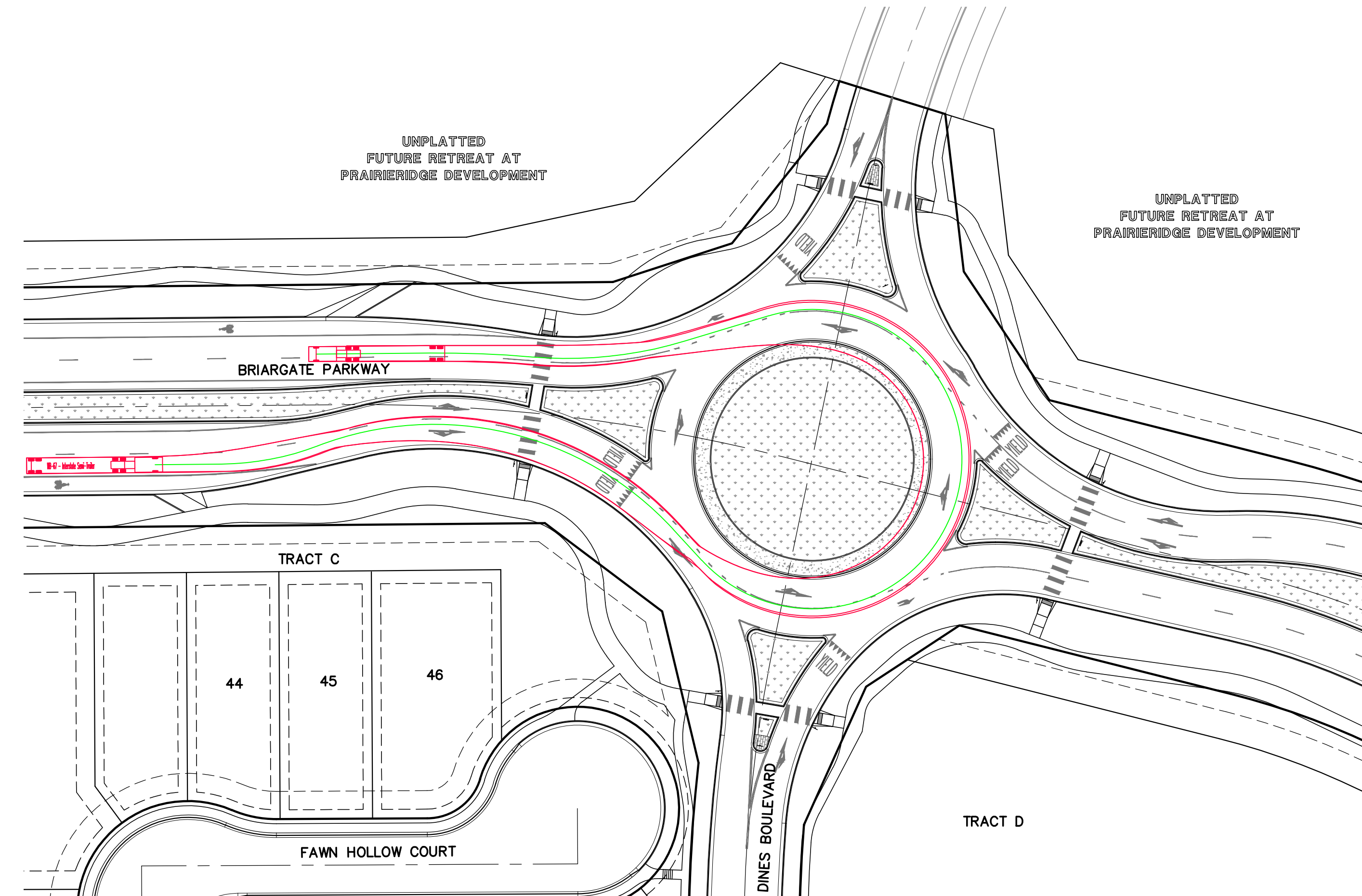

WB-67 TRUCK TURNING PATH
EAST BOUND-PATH 4

PCD No. SF-257

<div>48 HOURS BEFORE YOU DIG, CALL UTILITY LOCATORS</div> <div>811</div> <div>UTILITY NOTIFICATION CENTER OF COLORADO IT'S THE LAW</div> <div>THE LOCATIONS OF EXISTING UNDERGROUND UTILITIES ARE SHOWN IN AN APPROXIMATE WAY ONLY. THE CONTRACTOR SHALL DETERMINE THE EXACT LOCATION OF ALL EXISTING UTILITIES BEFORE COMMENCING WORK. THE CONTRACTOR SHALL BE FULLY RESPONSIBLE FOR ANY AND ALL DAMAGES WHICH MIGHT BE CAUSED BY HIS FAILURE TO EXACTLY LOCATE AND PRESERVE ANY AND ALL UNDERGROUND UTILITIES.</div>	NO. REVISION	DATE	REVIEW:	<div>RETREAT AT PRAIRIERIDGE FILING NO. 1 CONSTRUCTION PLANS</div> <div>BRIARGATE PARKWAY ROUNDABOUT</div> <div>EAST BOUND TRUCK PATHS</div>	<div>CLASSIC CONSULTING</div> <div>619 N. Cascade Avenue, Suite 200 Colorado Springs, Colorado 80903</div> <div>(719)785-0790 (719)785-0799(Fax)</div>	
			PREPARED UNDER MY DIRECT SUPERVISION FOR AND ON BEHALF OF CLASSIC CONSULTING ENGINEERS AND SURVEYORS, LLC			
			MARC A. WHORTON, COLORADO P.E. #37155			DATE

UNPLATTED
FUTURE RETREAT AT
PRAIRIERIDGE DEVELOPMENT

BRIARGATE PARKWAY

TRACT C

44

45

46

FAWN HOLLOW COURT

DINES BLVD

WB-67 TRUCK TURNING PATH
NORTH BOUND-PATH 1

UNPLATTED
FUTURE RETREAT AT
PRAIRIERIDGE DEVELOPMENT

TRACT D

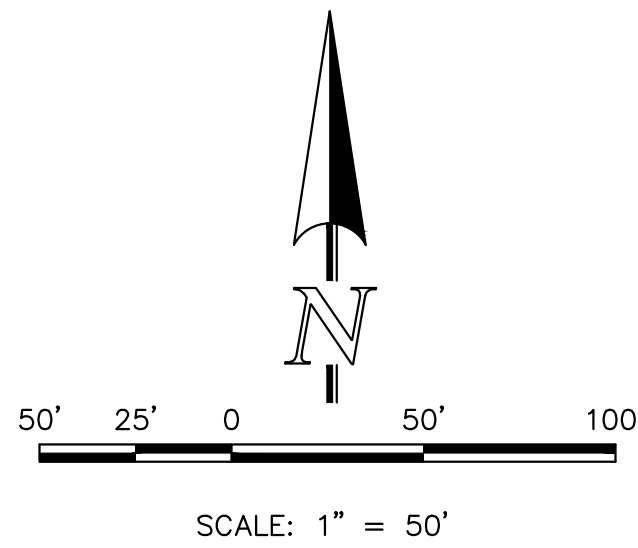

UNPLATTED
FUTURE RETREAT AT
PRAIRIERIDGE DEVELOPMENT

BRIARGATE PARKWAY

TRACT C

44

45

46

FAWN HOLLOW COURT

DINES BLVD

WB-67 TRUCK TURNING PATH
NORTH BOUND-PATH 3

UNPLATTED
FUTURE RETREAT AT
PRAIRIERIDGE DEVELOPMENT

TRACT D

UNPLATTED
FUTURE RETREAT AT
PRAIRIERIDGE DEVELOPMENT

BRIARGATE PARKWAY

TRACT C

44

45

46

FAWN HOLLOW COURT

DINES BLVD

WB-67 TRUCK TURNING PATH
NORTH BOUND-PATH 2

UNPLATTED
FUTURE RETREAT AT
PRAIRIERIDGE DEVELOPMENT

TRACT D

UNPLATTED
FUTURE RETREAT AT
PRAIRIERIDGE DEVELOPMENT

BRIARGATE PARKWAY

TRACT C

4

45

46

FAWN HOLLOW COURT

DINES BLVD

WB-67 TRUCK TURNING PATH
NORTH BOUND-PATH 4

TRACT D

PCD No. SF-257

48 HOURS BEFORE YOU DIG,
CALL UTILITY LOCATORS
811

UTILITY NOTIFICATION CENTER OF COLORADO
IT'S THE LAW

THE LOCATIONS OF EXISTING UNDERGROUND UTILITIES ARE SHOWN IN AN APPROXIMATE WAY ONLY. THE CONTRACTOR SHALL DETERMINE THE EXACT LOCATION OF ALL EXISTING UTILITIES BEFORE COMMENCING WORK. THE CONTRACTOR SHALL BE FULLY RESPONSIBLE FOR ANY AND ALL DAMAGES WHICH MIGHT BE CAUSED BY HIS FAILURE TO EXACTLY LOCATE AND PRESERVE ANY AND ALL UNDERGROUND UTILITIES.

NO. REVISION

DATE

REVIEW:

PREPARED UNDER MY DIRECT SUPERVISION FOR AND ON BEHALF OF
CLASSIC CONSULTING ENGINEERS AND SURVEYORS, LLC

MARC A. WHORTON, COLORADO P.E. #37155

DATE



619 N. Cascade Avenue, Suite 200
Colorado Springs, Colorado 80903
(719) 785-0790
(719) 785-0799 (Fax)

RETREAT AT PRAIRIERIDGE FILING NO. 1
CONSTRUCTION PLANS
BRIARGATE PARKWAY ROUNDABOUT
NORTH BOUND TRUCK PATHS

DESIGNED BY	PRA	SCALE	DATE	6/20/2024
DRAWN BY	PRA	(H) 1"= 50'	SHEET	19 OF 41
CHECKED BY		(V) 1"= N/A	JOB NO.	1305.11



N:\130511\DRAWINGS\CONSTRUCTION\19-130511-9-12-ROUNDABOUT-SI-RB-TRUCK-PATHS-NB.dwg, 6/13/2025 3:56:02 PM, 1:1

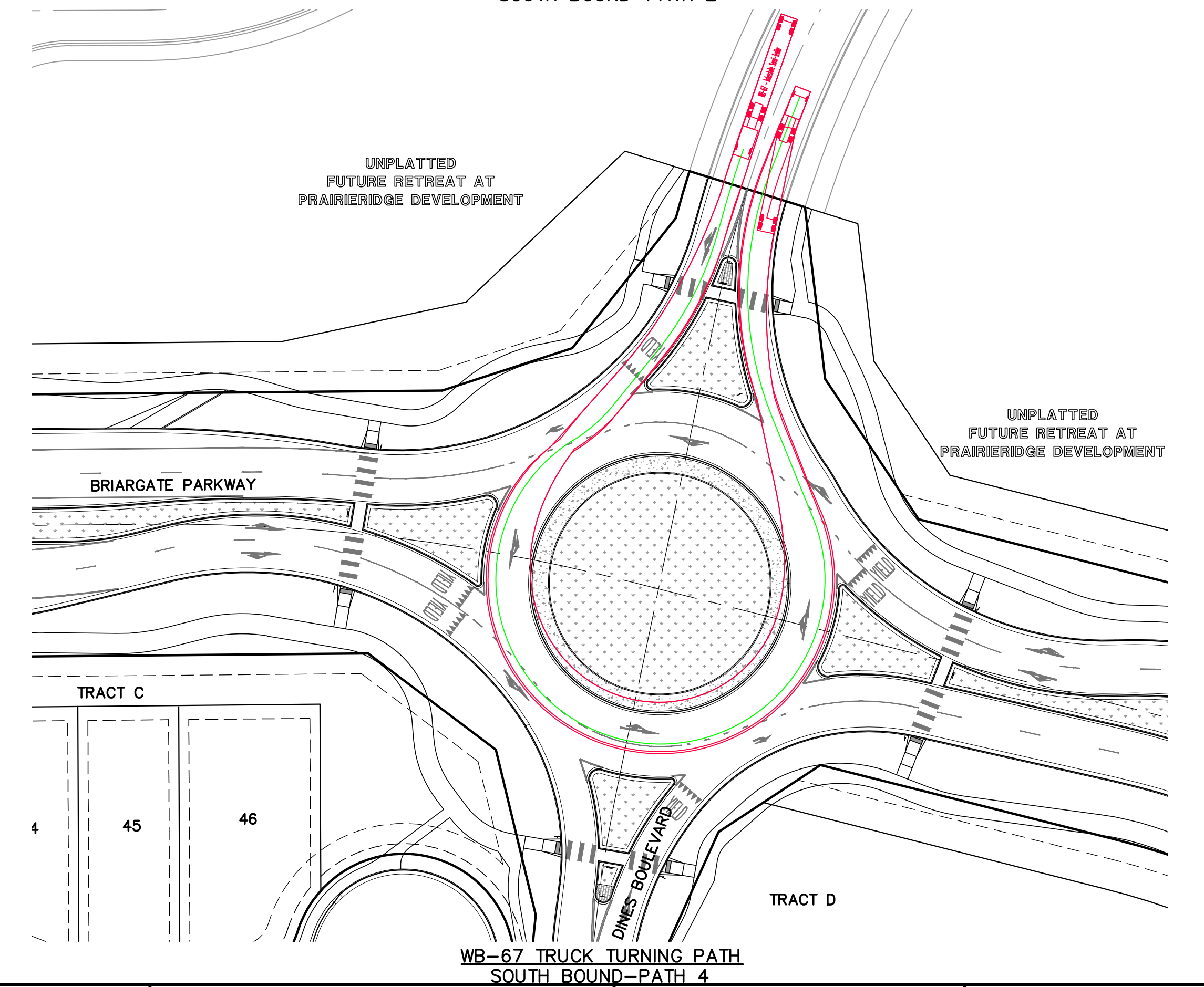
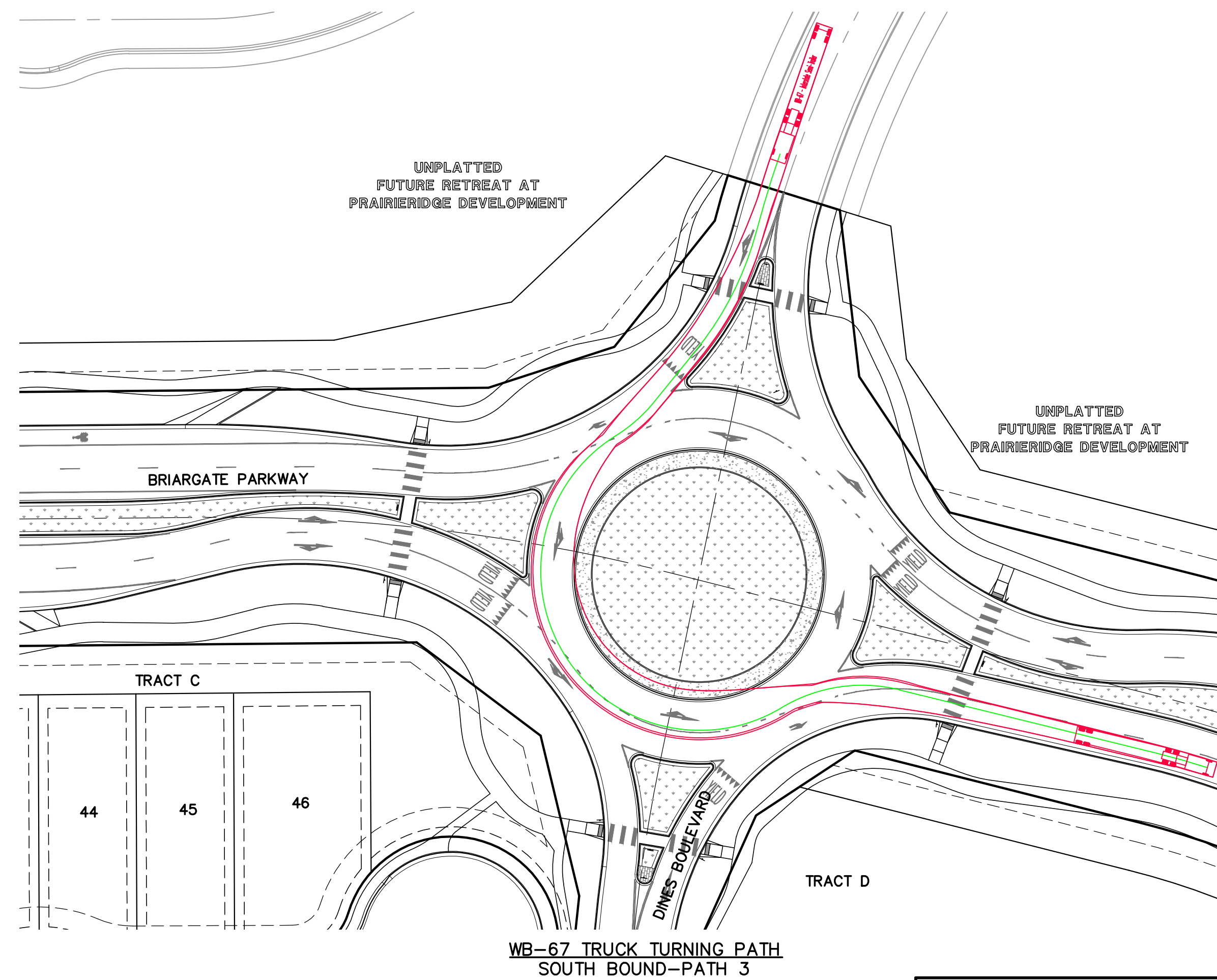
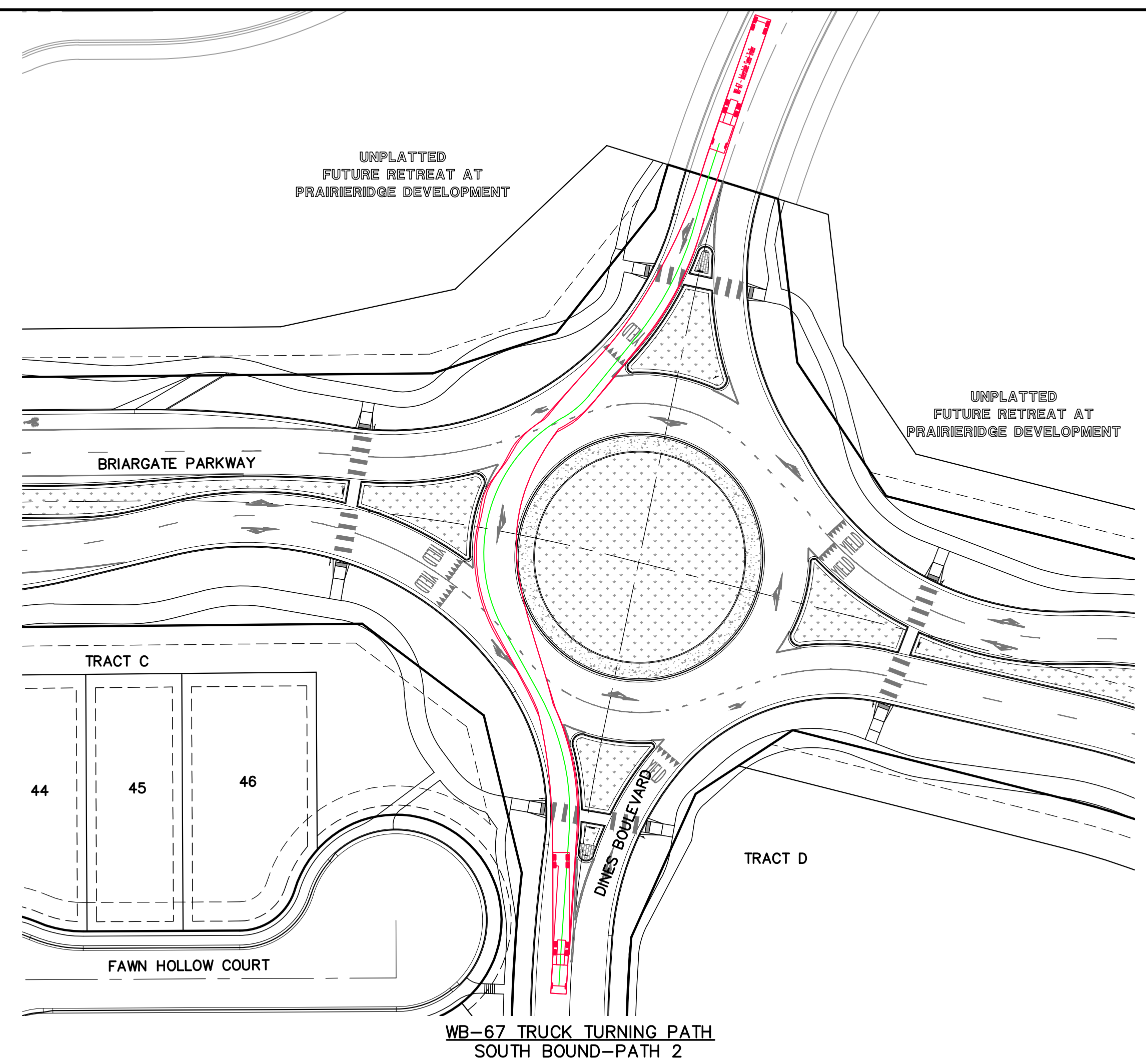
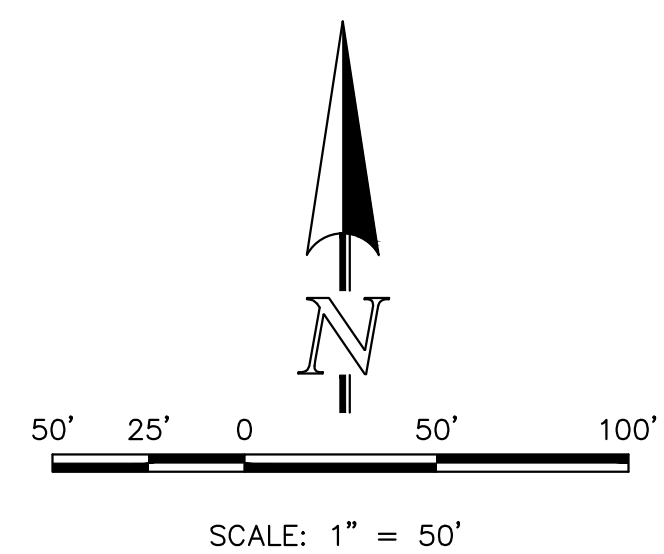
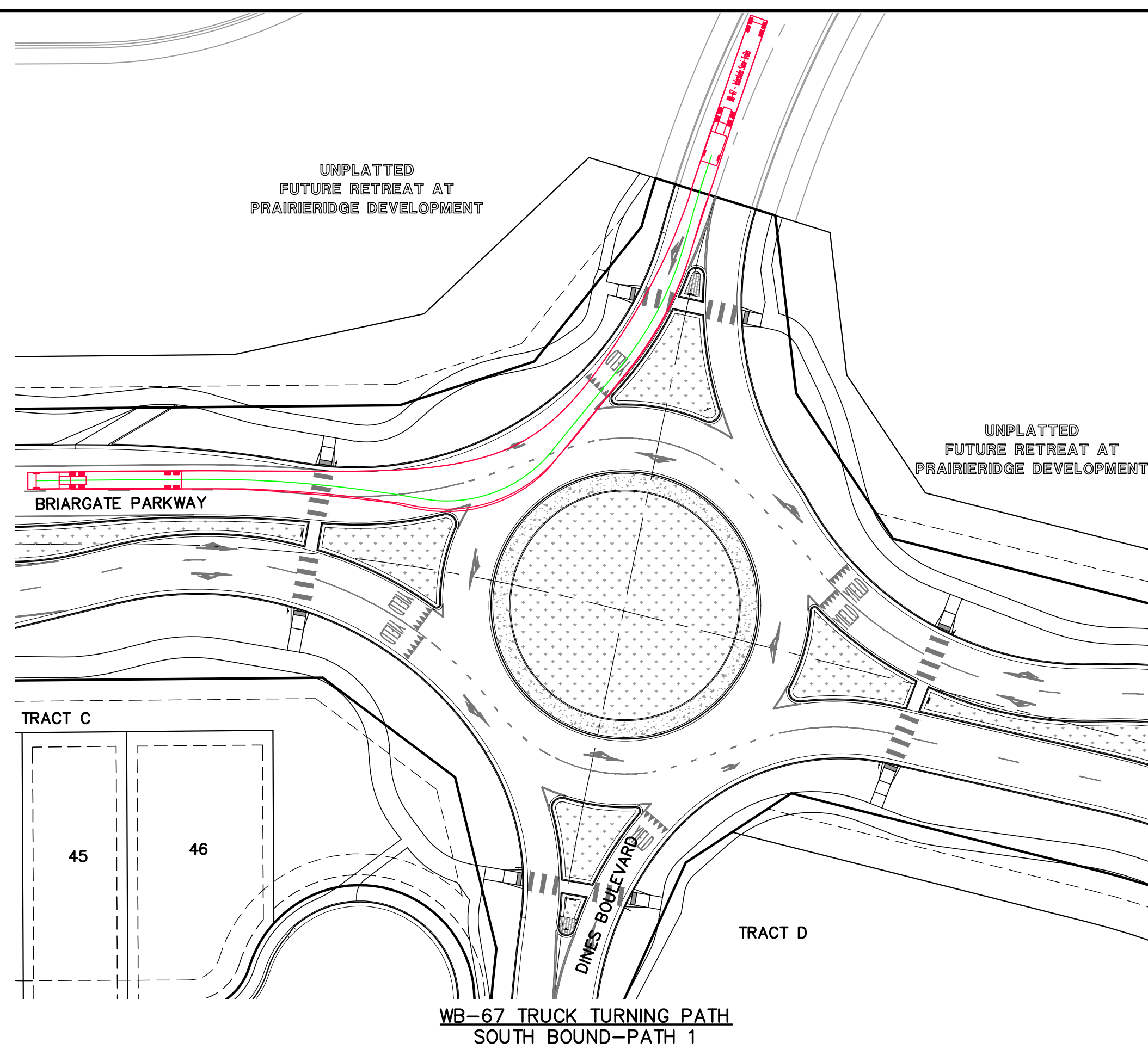

CD No. SF-257

48 HOURS BEFORE YOU DIG,
CALL UTILITY LOCATORS

UTILITY NOTIFICATION CENTER OF COLORADO
IT'S THE LAW

THE LOCATIONS OF EXISTING UNDERGROUND UTILITIES ARE SHOWN IN AN APPROXIMATE WAY ONLY. THE CONTRACTOR SHALL DETERMINE THE EXACT LOCATION OF ALL EXISTING UTILITIES BEFORE COMMENCING WORK. THE CONTRACTOR SHALL BE FULLY RESPONSIBLE FOR ANY AND ALL DAMAGES WHICH MIGHT BE CAUSED BY HIS FAILURE TO EXACTLY LOCATE AND PRESERVE ANY AND ALL UNDERGROUND UTILITIES.

[illegible]

REVIEW:

PREPARED UNDER MY DIRECT SUPERVISION FOR AND ON BEHALF OF
CLASSIC CONSULTING ENGINEERS AND SURVEYORS, LLC

MARC A. WHORTON, COLORADO P.E. #37155

DATE _____



619 N. Cascade Avenue, Suite 200 (719)785-0790
Colorado Springs, Colorado 80903 (719)785-0799(Fax)

RETREAT AT PRAIRIERIDGE FILING NO. 1
CONSTRUCTION PLANS
BRIARGATE PARKWAY ROUNDABOUT
SOUTH BOUND TRUCK PATHS

DESIGNED BY	PRA	SCALE	DATE 6/20/2024
DRAWN BY	PRA	(H) 1"= 50'	SHEET 20 OF 41
CHECKED BY		(V) 1"= N/A	JOB NO. 1305.11

NOTE TO CONTRACTOR
ALL 4",6" & 8" SOLID OR SKIP PAVEMENT MARKING ARE TO BE EPOXY.

STOP BAR, CROSSWALK LINES, YIELD LINE TRIANGLE MARKINGS, LEFT/RIGHT TURN ARROWS, BIKE LANE SYMBOL, TURN & THROUGH LANE-USE, ARROW AND YIELD WORD MARKING ARE TO BE 90 MIL PREFORMED THERMOPLASTIC PAVEMENT MARKING TYPE B.

ALL SIGNAGE INSTALLATION IS TO BE IN COMPLIANCE WITH THE MANUAL ON UNIFORM TRAFFIC CONTROL DEVICES.

SIGN POLES SHALL BE PER CDOT STANDARDS S-614-8, S-614-2, AND S-614-3, LATEST REVISION.

STRIPING LEGEND		
STRIPE O	PAVEMENT MARKINGS	MARKING DESCRIPTION
1	CENTER LINES	DOUBLE SOLID YELLOW, 4" WIDE-SPACED 4" APART
2	LANE LINES	BROKEN WHITE, 4" WIDE-10' SEGMENTS WITH 30' GAPS
3	MEDIAN/ISLAND CENTER LINES	SINGLE SOLID YELLOW, 4" WIDE
4	CHANNELIZING LINES	SOLID WHITE, 8" WIDE
5	DOTTED LANE LINES	BROKEN WHITE, 6" WIDE-2' SEGMENTS WITH 4' GAPS
6	STOP BAR	SOLID WHITE, 24" WIDE
7	CROSSWALK LINES	SOLID WHITE, 24" WIDE, 9' LONG, 48" GAPS
8	BIKE LANE CHANNELIZING LINES	SOLID WHITE, 6" WIDE
9	YIELD LINE TRIANGLE SYMBOLS PAVEMENT MARKINGS	SEE DETAIL ON PLAN SHEET 22
10	TURN ARROW PAVEMENT MARKINGS	SEE TURN ARROW DETAIL ON SHEET 22
11	BIKE LANE SYMBOL PAVEMENT MARKINGS	SEE BIKE LANE SYMBOL DETAIL ON SHEET 22
12	TURN & THROUGH LANE-USE ARROW PAVEMENT MARKINGS	SEE TURN & LANE-USE ARROW DETAIL ON SHEET 22
13	YIELD WORD PAVEMENT MARKINGS	SEE WORD DETAIL ON SHEET 22

Detailed review to be provided once the roundabout design report has been submitted.

FUTURE RETREAT AT PRAIRIERIDGE FILING NO. 2

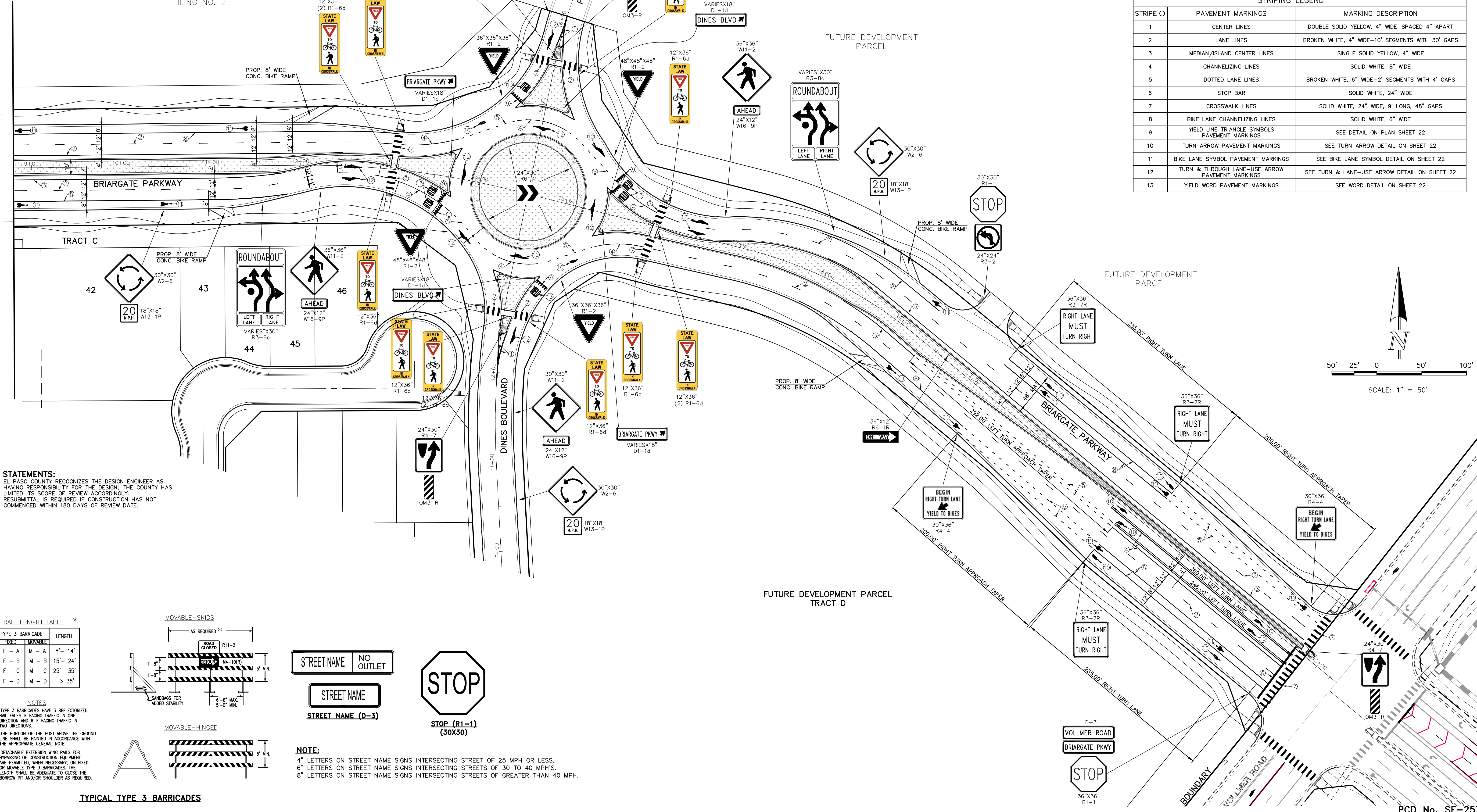

STATEMENTS:
EL PASO COUNTY RECOGNIZES THE DESIGN ENGINEER AS HAVING RESPONSIBILITY FOR THE DESIGN; THE COUNTY HAS LIMITED ITS SCOPE OF REVIEW ACCORDINGLY. RESUBMITTAL IS REQUIRED IF CONSTRUCTION HAS NOT COMMENCED WITHIN 180 DAYS OF REVIEW DATE.

RAIL LENGTH TABLE *		
TYPE 3 BARRICADE	LENGTH	
FIXED	MOVABLE	
F - A	M - A	8'- 14'
F - B	M - B	15'- 24'
F - C	M - C	25'- 35'
F - D	M - D	> 35'

- NOTES**
1. TYPE 3 BARRICADES HAVE 3 REFLECTORIZED RAIL FACES IF FACING TRAFFIC IN ONE DIRECTION AND 6 IF FACING TRAFFIC IN TWO DIRECTIONS.
 2. THE PORTION OF THE POST ABOVE THE GROUND LINE SHALL BE PAINTED IN ACCORDANCE WITH THE APPROPRIATE GENERAL NOTE.
 3. DETACHABLE EXTENSION WING RAILS FOR BYPASSING OF CONSTRUCTION EQUIPMENT ARE PERMITTED, WHEN NECESSARY, ON FIXED OR MOVABLE TYPE 3 BARRICADES. THE LENGTH SHALL BE ADEQUATE TO CLOSE THE BORROW PIT AND/OR SHOULDER AS REQUIRED.

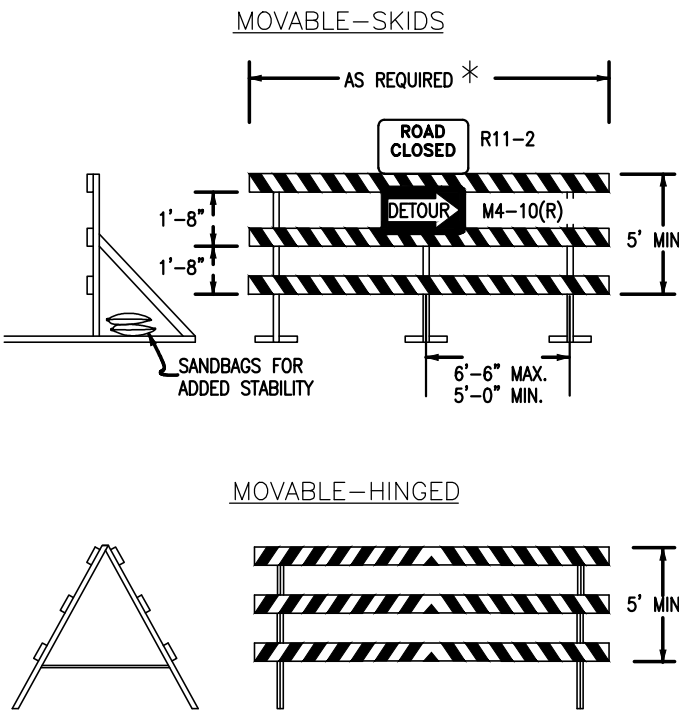

TYPICAL TYPE 3 BARRICADES

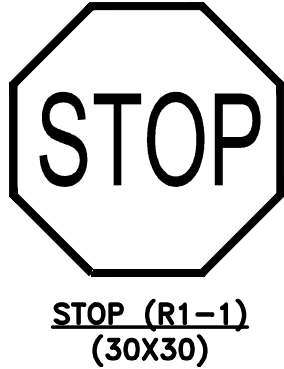
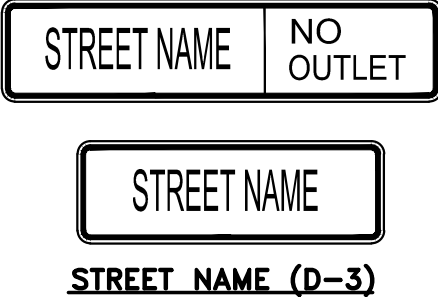

NOTE:
4" LETTERS ON STREET NAME SIGNS INTERSECTING STREET OF 25 MPH OR LESS.
6" LETTERS ON STREET NAME SIGNS INTERSECTING STREETS OF 30 TO 40 MPH'S.
8" LETTERS ON STREET NAME SIGNS INTERSECTING STREETS OF GREATER THAN 40 MPH.

48 HOURS BEFORE YOU DIG,
CALL UTILITY LOCATORS
811
UTILITY NOTIFICATION CENTER OF COLORADO
IT'S THE LAW

THE LOCATIONS OF EXISTING UNDERGROUND UTILITIES ARE SHOWN IN AN APPROXIMATE WAY ONLY. THE CONTRACTOR SHALL DETERMINE THE EXACT LOCATION OF ALL EXISTING UTILITIES BEFORE COMMENCING WORK. THE CONTRACTOR SHALL BE FULLY RESPONSIBLE FOR ANY AND ALL DAMAGES WHICH MIGHT BE CAUSED BY HIS FAILURE TO EXACTLY LOCATE AND PRESERVE ANY AND ALL UNDERGROUND UTILITIES.

NO.	REVISION	DATE

REVIEW:
PREPARED UNDER MY DIRECT SUPERVISION FOR AND ON BEHALF OF
CLASSIC CONSULTING ENGINEERS AND SURVEYORS, LLC

MARC A. WHORTON, COLORADO P.E. #37155 DATE



619 N. Cascade Avenue, Suite 200
Colorado Springs, Colorado 80903

(719) 785-0790
(719) 785-0799 (Fax)

RETREAT AT PRAIRIERIDGE FILING NO. 1
CONSTRUCTION PLANS
PUBLIC STREET IMPROVEMENT PLAN
BRIARGATE PARKWAY SIGNAGE AND STRIPING

DESIGNED BY	PRA	SCALE	DATE	6/20/2024
DRAWN BY	PRA	(H) 1" = 50'	SHEET	21 OF 41
CHECKED BY		(V) 1" = N/A	JOB NO.	1305.11



PCD No. SF-257

STATEMENTS:
EL PASO COUNTY RECOGNIZES THE DESIGN ENGINEER AS HAVING RESPONSIBILITY FOR THE DESIGN; THE COUNTY HAS LIMITED ITS SCOPE OF REVIEW ACCORDINGLY. RESUBMITAL IS REQUIRED IF CONSTRUCTION HAS NOT COMMENCED WITHIN 180 DAYS OF REVIEW DATE.

NOTE TO CONTRACTOR

ALL 4",6" & 8" SOLID OR SKIP PAVEMENT MARKING ARE TO BE EPOXY.

STOP BAR, CROSSWALK LINES, YIELD LINE TRIANGLE MARKINGS, LEFT/RIGHT TURN ARROWS, BIKE LANE SYMBOL, TURN & THROUGH LANE-USE ARROW AND YIELD WORD MARKING ARE TO BE 90 MIL PREFORMED THERMOPLASTIC PAVEMENT MARKING TYPE B.

ALL SIGNAGE INSTALLATION IS TO BE IN COMPLIANCE WITH THE MANUAL ON UNIFORM TRAFFIC CONTROL DEVICES.

SIGN POLES SHALL BE PER CDOT STANDARDS S-614-8, S-614-2, AND S-614-3, LATEST REVISION.

STRIPING LEGEND		
STRIPE ○	PAVEMENT MARKINGS	MARKING DESCRIPTION
1	CENTER LINES	DOUBLE SOLID YELLOW, 4" WIDE-SPACED 4" APART
2	LANE LINES	BROKEN WHITE, 4" WIDE-10' SEGMENTS WITH 30' GAPS
3	MEDIAN/ISLAND CENTER LINES	SINGLE SOLID YELLOW, 4" WIDE
4	CHANNELIZING LINES	SOLID WHITE, 8" WIDE
5	DOTTED LANE LINES	BROKEN WHITE, 6" WIDE-2' SEGMENTS WITH 4' GAPS
6	STOP BAR	SOLID WHITE, 24" WIDE
7	CROSSWALK LINES	SOLID WHITE, 24" WIDE, 9' LONG, 48" GAPS
8	BIKE LANE CHANNELIZING LINES	SOLID WHITE, 6" WIDE
9	YIELD LINE TRIANGLE SYMBOLS PAVEMENT MARKINGS	SEE DETAIL TO RIGHT
10	TURN ARROW PAVEMENT MARKINGS	SEE TURN ARROW DETAIL TO RIGHT
11	BIKE LANE SYMBOL PAVEMENT MARKINGS	SEE BIKE LANE SYMBOL DETAIL TO RIGHT
12	TURN & THROUGH LANE-USE ARROW PAVEMENT MARKINGS	SEE TURN & LANE-USE ARROW DETAIL TO RIGHT
13	YIELD WORD PAVEMENT MARKINGS	SEE WORD DETAIL TO RIGHT

STREET NAME NO OUTLET

STREET NAME
STREET NAME (D-3)

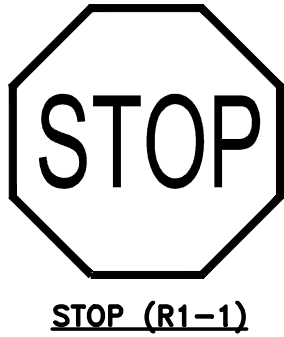

NOTE:
4" LETTERS ON STREET NAME SIGNS INTERSECTING STREET OF 25 MPH OR LESS.
6" LETTERS ON STREET NAME SIGNS INTERSECTING STREETS OF 30 TO 40 MPH'S.
8" LETTERS ON STREET NAME SIGNS INTERSECTING STREETS OF GREATER THAN 40 MPH.

48 HOURS BEFORE YOU DIG,
CALL UTILITY LOCATORS
811

UTILITY NOTIFICATION CENTER OF COLORADO
IT'S THE LAW

THE LOCATIONS OF EXISTING UNDERGROUND UTILITIES ARE SHOWN IN AN APPROXIMATE WAY ONLY. THE CONTRACTOR SHALL DETERMINE THE EXACT LOCATION OF ALL EXISTING UTILITIES BEFORE COMMENCING WORK. THE CONTRACTOR SHALL BE FULLY RESPONSIBLE FOR ANY AND ALL DAMAGES WHICH MIGHT BE CAUSED BY HIS FAILURE TO EXACTLY LOCATE AND PRESERVE ANY AND ALL UNDERGROUND UTILITIES.

NO. REVISION

DATE

REVIEW:

PREPARED UNDER MY DIRECT SUPERVISION FOR AND ON BEHALF OF
CLASSIC CONSULTING ENGINEERS AND SURVEYORS, LLC

MARC A. WHORTON, COLORADO P.E. #37155

DATE

CLASSIC
CONSULTING

619 N. Cascade Avenue, Suite 200
Colorado Springs, Colorado 80903
(719)785-0790
(719)785-0799(Fax)

RETREAT AT PRAIRIERIDGE FILING NO. 1
CONSTRUCTION PLANS
PUBLIC STREET IMPROVEMENT PLAN
BRIARGATE PKWY/VOLLMER RD STRIPING

DESIGNED BY	PRA	SCALE	DATE	6/20/2024
DRAWN BY	PRA	(H) 1"= 50'	SHEET	22 OF 41
CHECKED BY	(V) 1"= N/A	JOB NO.	1305.11	

PCD No. SF-257

50' 25' 0 50' 100'
SCALE: 1" = 50'

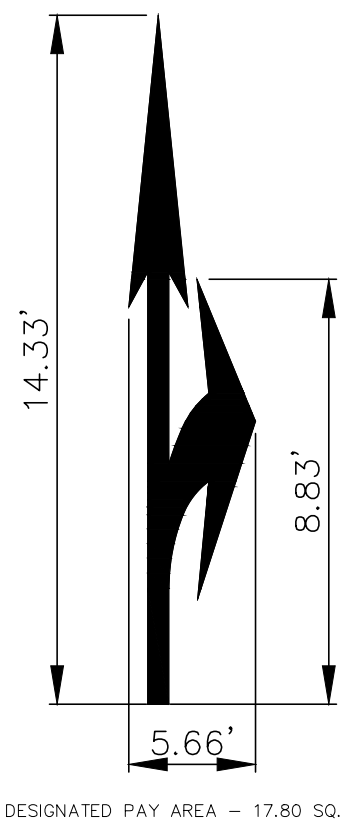

ELONGATED
TURN AND LANE-USE
ARROW DETAIL

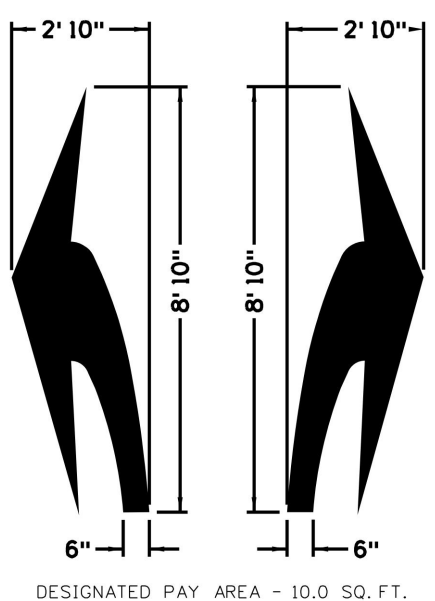

ELONGATED
TURN ARROW DETAIL

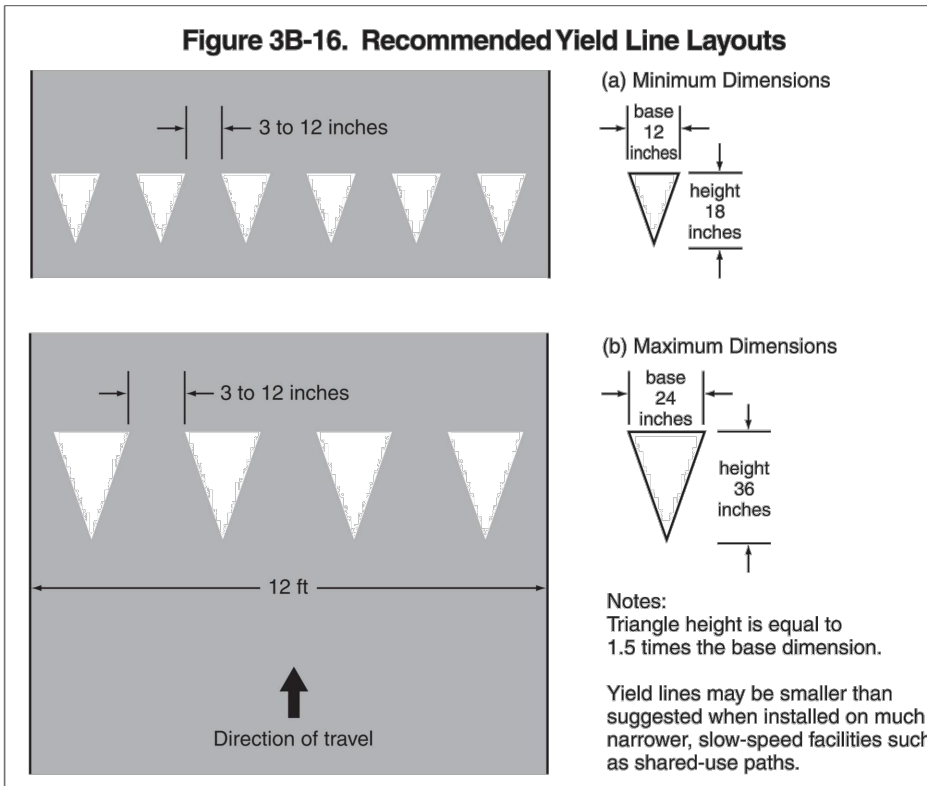

PAVEMENT MARKING DETAIL
FOR YIELD LINE PER MUTCD

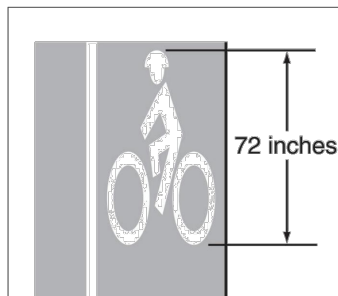

PAVEMENT MARKING DETAIL
FOR BIKE LANE SYMBOL
PER MUTCD

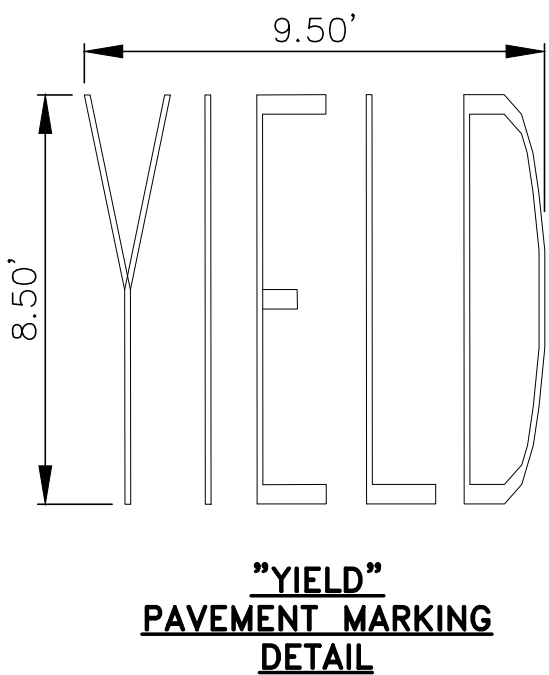

"YIELD"
PAVEMENT MARKING
DETAIL

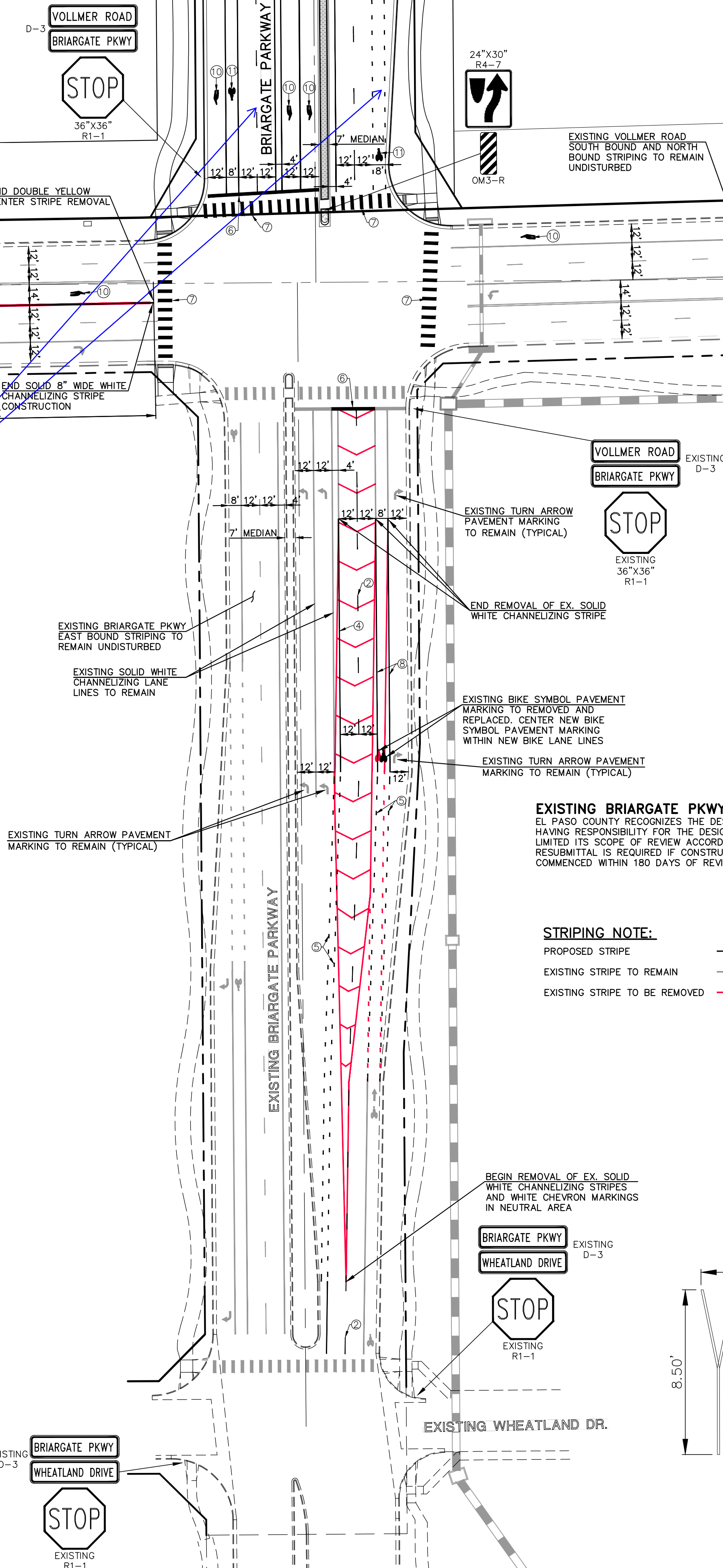

RAIL LENGTH TABLE *		
TYPE 3 BARRICADE		LENGTH
FIXED	MOVABLE	
F - A	M - A	8' - 14'
F - B	M - B	15' - 24'
F - C	M - C	25' - 35'
F - D	M - D	> 35'

- NOTES**
- TYPE 3 BARRICADES HAVE 3 REFLECTORIZED RAIL FACES IF FACING TRAFFIC IN ONE DIRECTION AND 6 IF FACING TRAFFIC IN TWO DIRECTIONS.
 - THE PORTION OF THE POST ABOVE THE GROUND LINE SHALL BE PAINTED IN ACCORDANCE WITH THE APPROPRIATE GENERAL NOTE.
 - DETACHABLE EXTENSION WING RAILS FOR BYPASSING OF CONSTRUCTION EQUIPMENT ARE PERMITTED, WHEN NECESSARY, ON FIXED OR MOVABLE TYPE 3 BARRICADES. THE LENGTH SHALL BE ADEQUATE TO CLOSE THE SHOULDER AS REQUIRED.

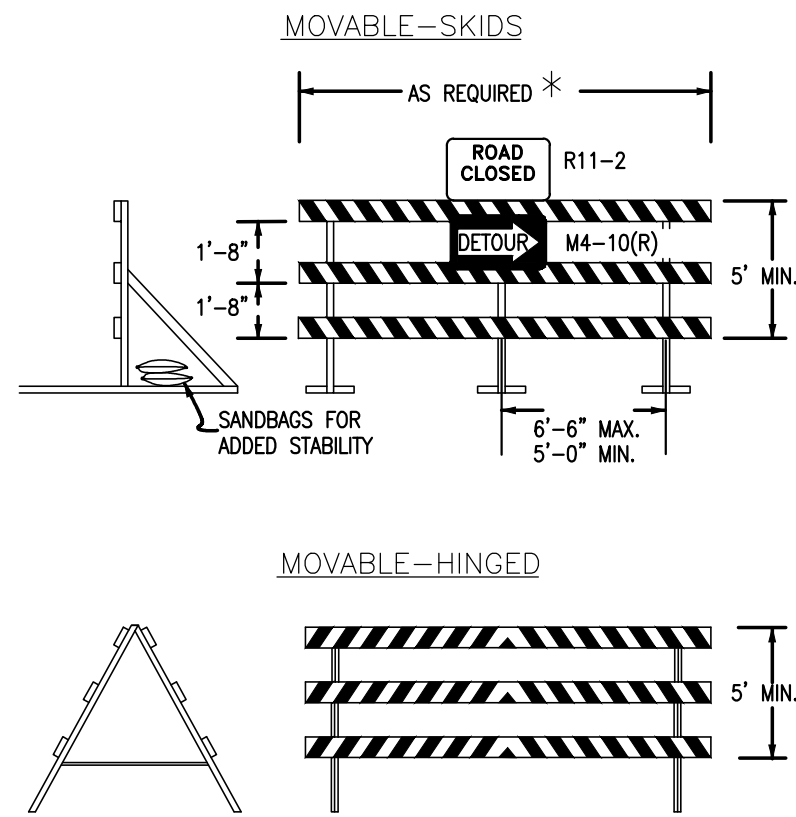

TYPICAL TYPE 3 BARRICADES

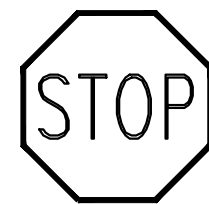

STOP (R1-1)
30"X30"



STREET NAME (D-3)



SPEED LIMIT (R2-1)
24"X30"



W14-2aR &
W14-2aL

NOTE:
ALL INTERNAL SIGNS SHALL BE 4" FONT LETTER SIZE.
SIGNS AT VOLLMER INTERSECTION SHALL BE 6" FONT LETTER SIZE.

STRIPING LEGEND		
STRIPE	PAVEMENT MARKINGS	MARKING DESCRIPTION
1	EDGE LINES (EPOXY)	SOLID WHITE, 4" WIDE

*NOTE: ALL STRIPING INSTALLATION SHALL BE PER COLORADO DEPARTMENT OF TRANSPORTATION "M&S STANDARDS" STANDARD PLAN NO. S-627-1

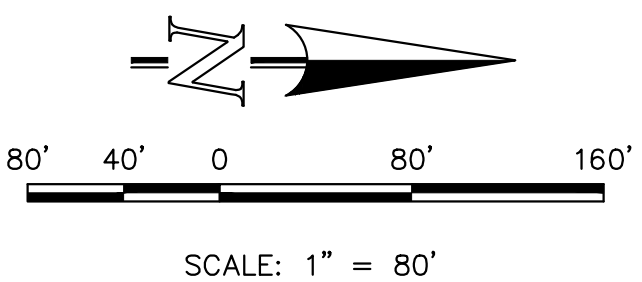
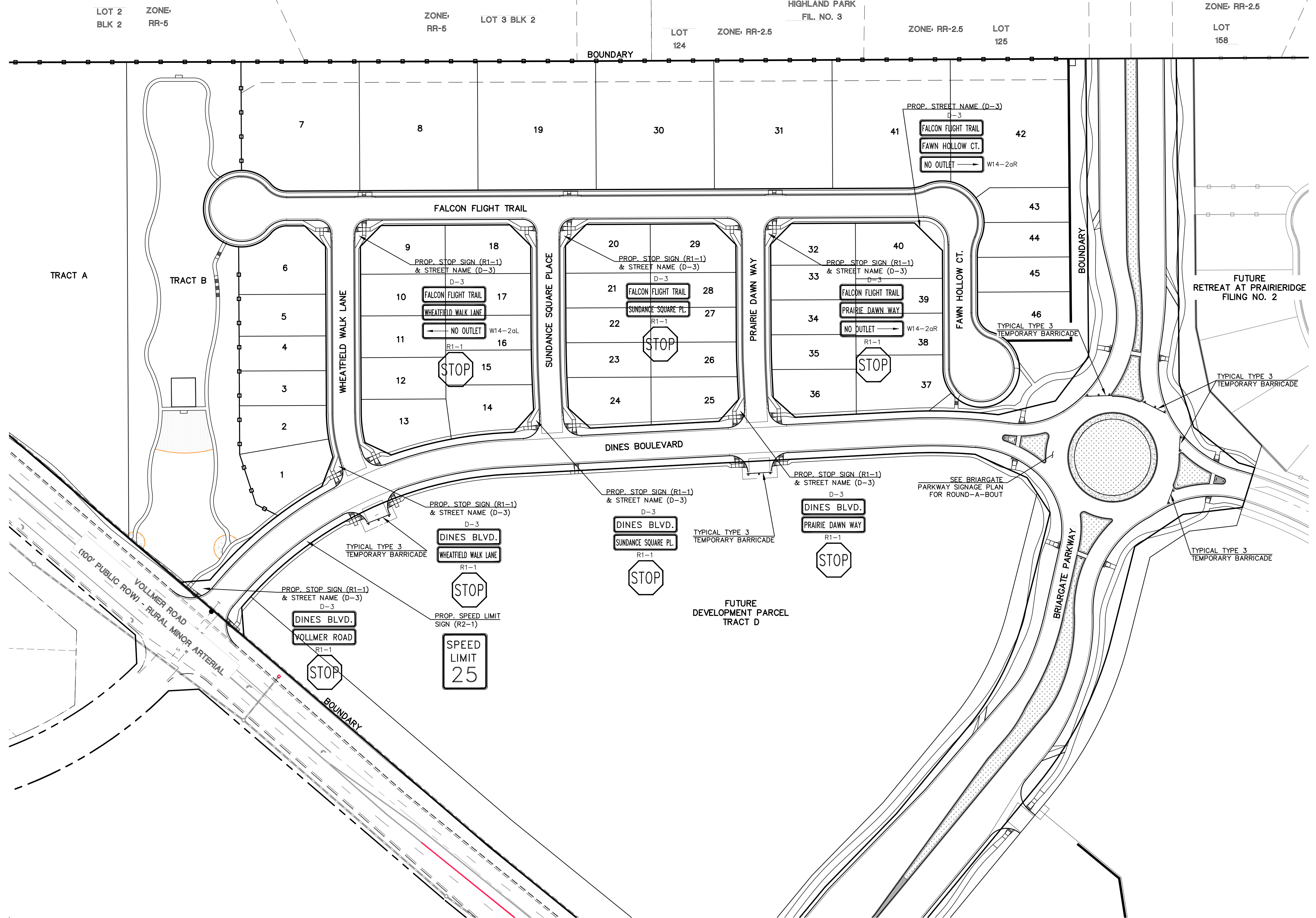

SCALE: 1" = 80'

PCD No. SF-257

WALK CONSTRUCTION:

4" THICK SIDEWALK ALLOWED ALONG OPEN SPACE TRACTS & 'ESTATE LOT' FRONTAGE. 5" THICK SIDEWALK TYPICAL ALONG RESIDENTIAL LOTS PER EL PASO COUNTY DIRECTION. 6" REQUIRED AT DRIVEWAY CONNECTIONS. WALK NOT INSTALLED AT 6" THICKNESS WILL BE RE-CONSTRUCTED WITH DRIVEWAY PERMIT AND INSTALLATION AS REQUIRED.

48 HOURS BEFORE YOU DIG,
CALL UTILITY LOCATORS
811

UTILITY NOTIFICATION CENTER OF COLORADO
IT'S THE LAW

THE LOCATIONS OF EXISTING UNDERGROUND UTILITIES ARE SHOWN IN AN APPROXIMATE WAY ONLY. THE CONTRACTOR SHALL DETERMINE THE EXACT LOCATION OF ALL EXISTING UTILITIES BEFORE COMMENCING WORK. THE CONTRACTOR SHALL BE FULLY RESPONSIBLE FOR ANY AND ALL DAMAGES WHICH MIGHT BE CAUSED BY HIS FAILURE TO EXACTLY LOCATE AND PRESERVE ANY AND ALL UNDERGROUND UTILITIES.

NO. REVISION

1 REVISED PER EPC COMMENTS

DATE

6-2-25

REVIEW:

PREPARED UNDER MY DIRECT SUPERVISION FOR AND ON BEHALF OF
CLASSIC CONSULTING ENGINEERS AND SURVEYORS, LLC

MARC A. WHORTON, COLORADO P.E. #37155

DATE



619 N. Cascade Avenue, Suite 200
Colorado Springs, Colorado 80903
(719) 785-0790
(719) 785-0799 (Fax)

RETREAT AT PRAIRIERIDGE FILING NO. 1
CONSTRUCTION PLANS

PUBLIC STREET IMPROVEMENT PLANS
SIGNAGE PLAN

DESIGNED BY	MAW	SCALE	DATE	6/20/2024
DRAWN BY	ESO	(H) 1"= 80'	SHEET	23 OF 41
CHECKED BY		(V) 1"= N/A	JOB NO.	1305.11



6/20/2024
23 OF 41
1305.11

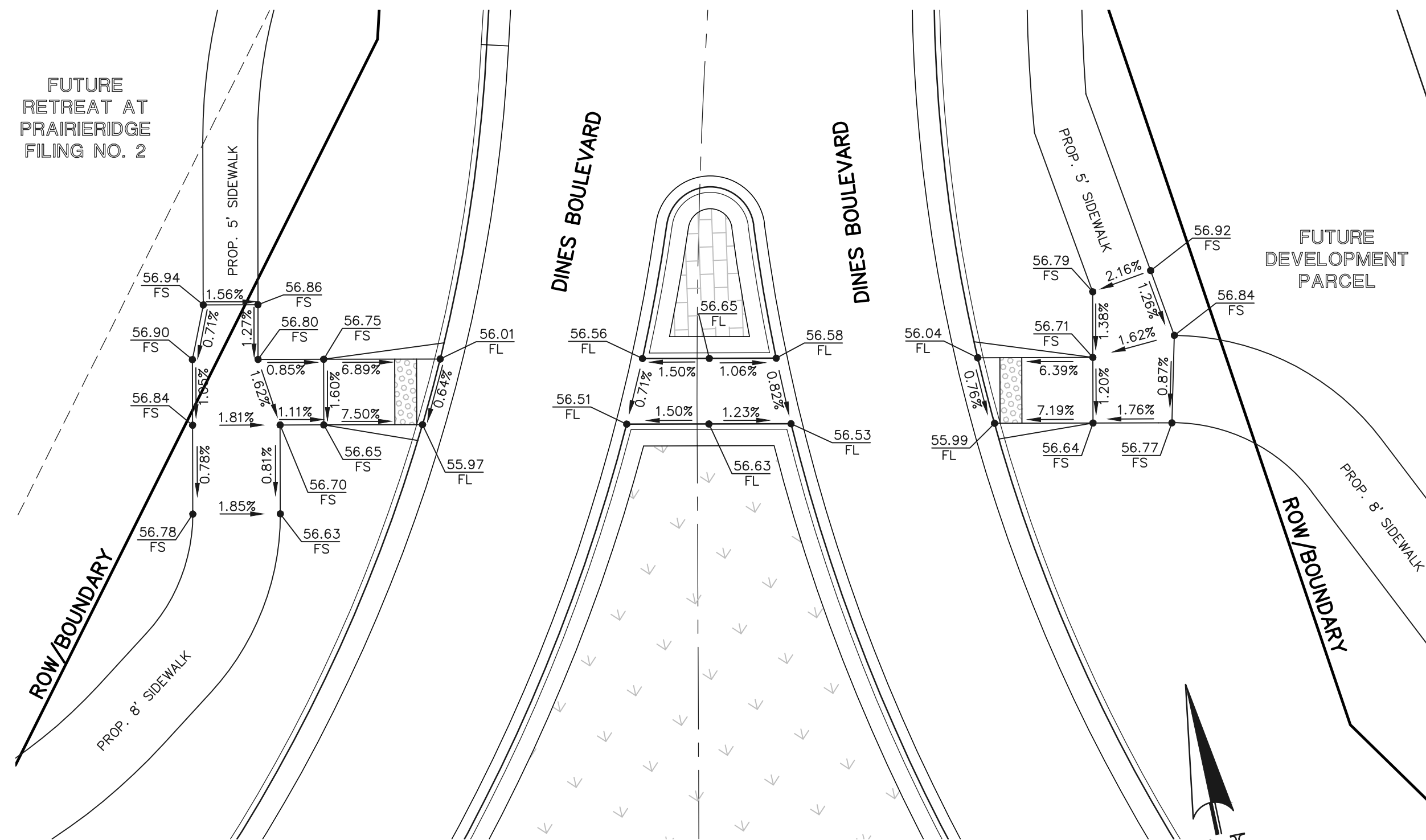

INTERSECTION OF
BRIARGATE PARKWAY & DINES BOULEVARD (NORTH)
'RAMP-01'

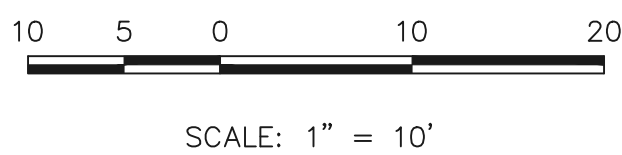

Detailed review to be provided once the roundabout design report has been submitted.

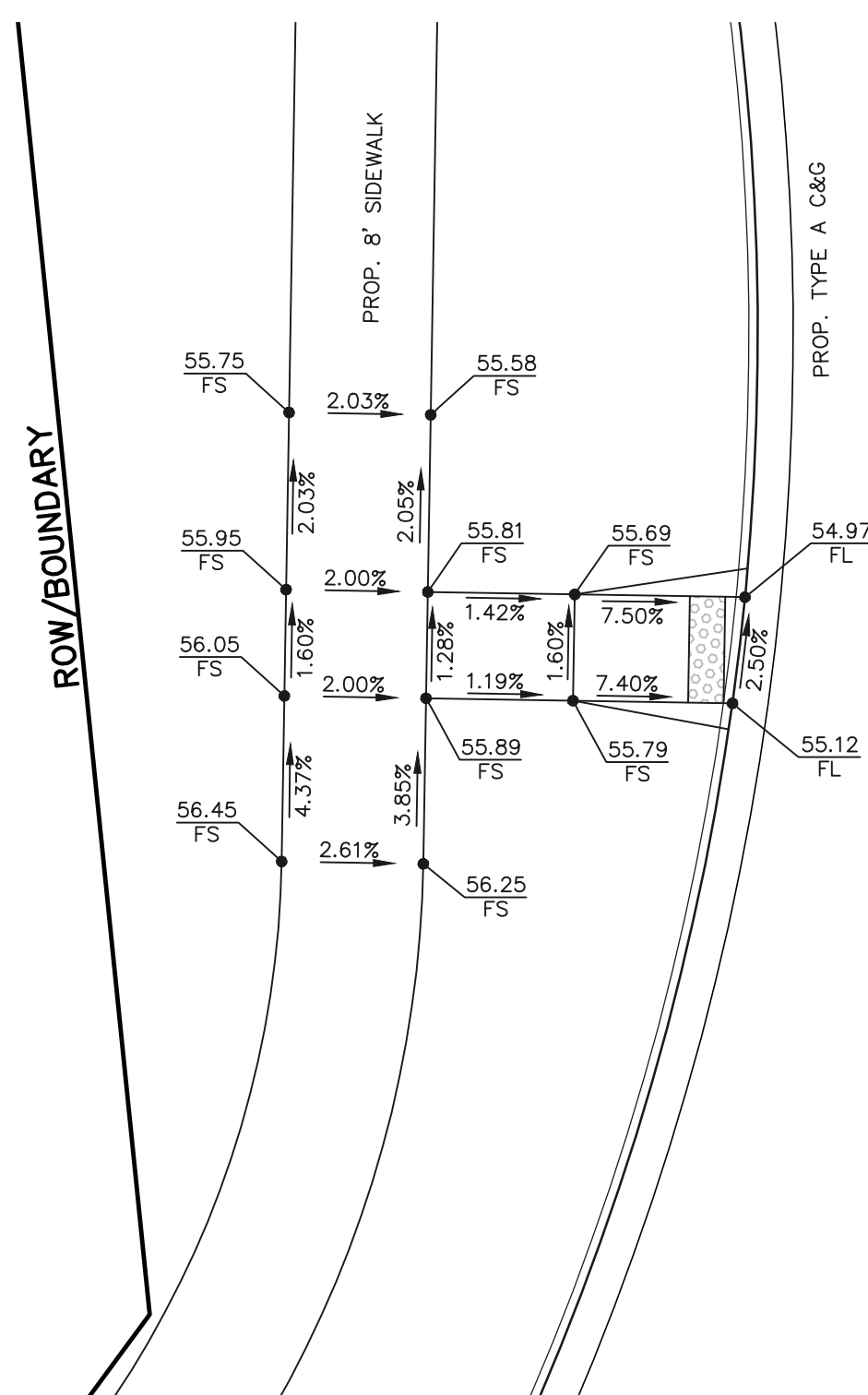

INTERSECTION OF
BRIARGATE PARKWAY & DINES BOULEVARD (EAST)
'RAMP-02'

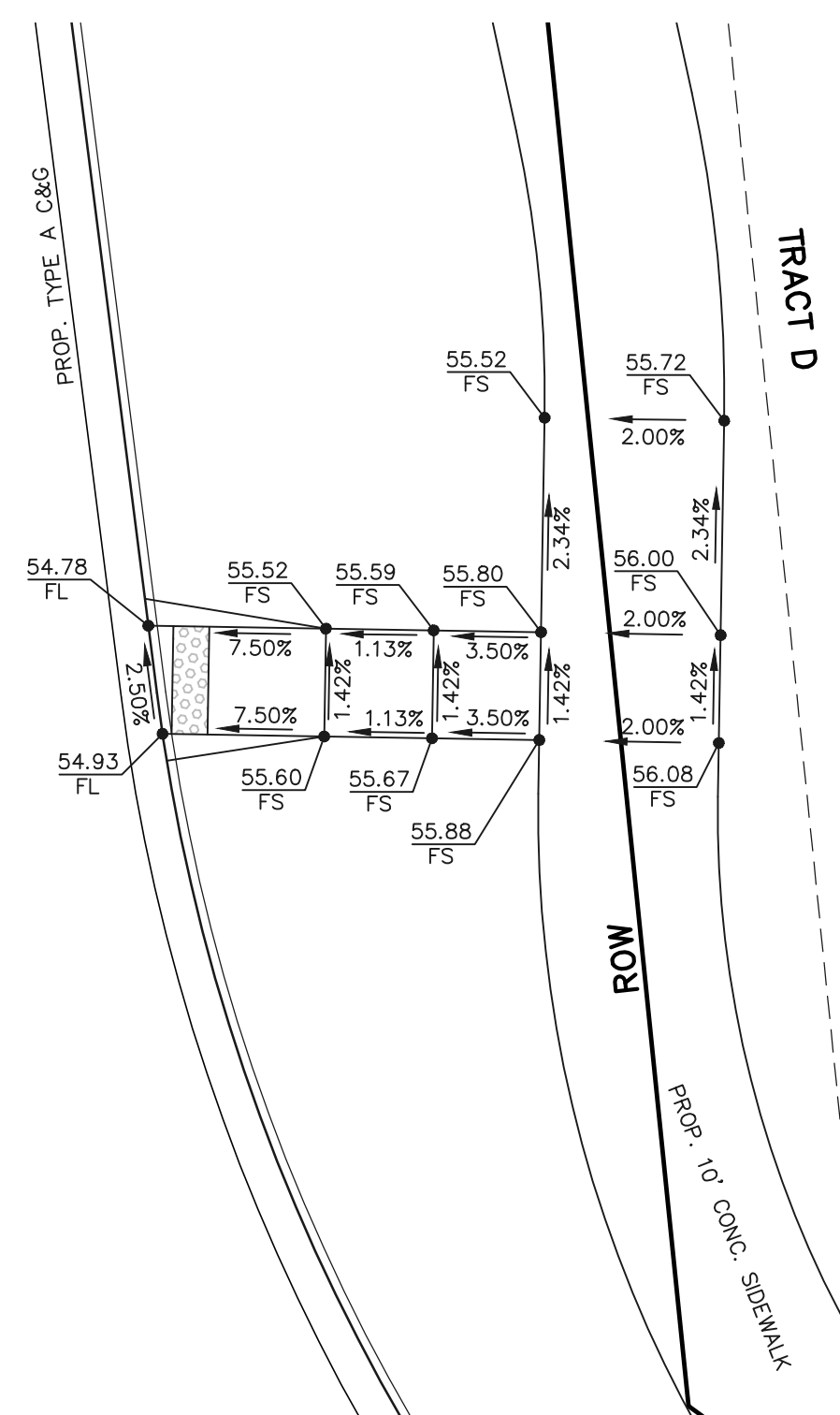

INTERSECTION OF
BRIARGATE PARKWAY & DINES BOULEVARD (WEST)
'RAMP-04'

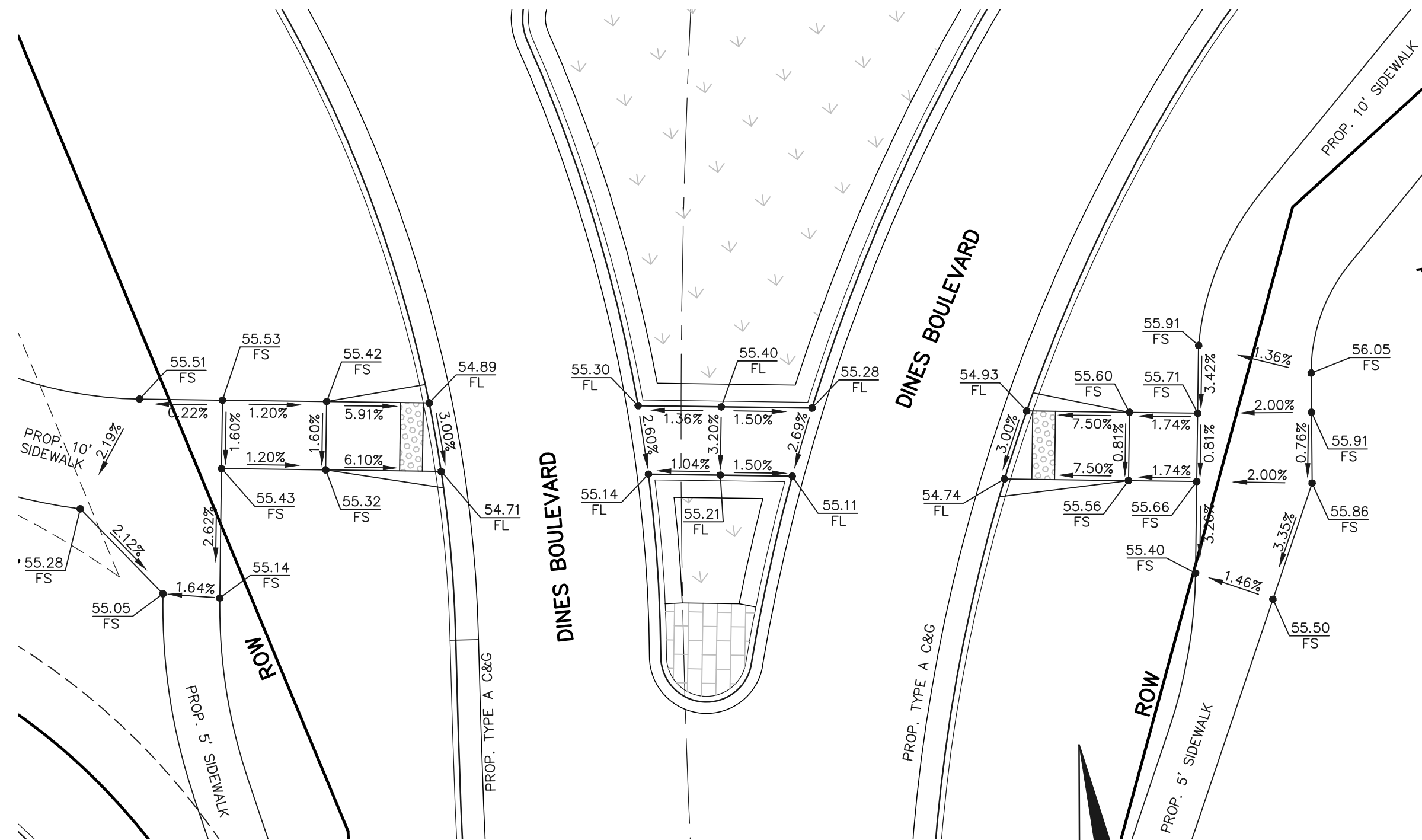
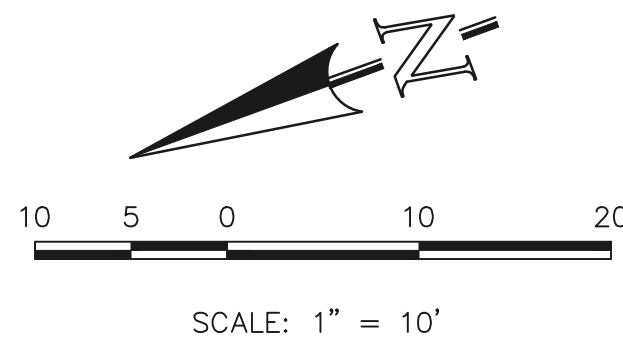

INTERSECTION OF
BRIARGATE PARKWAY & DINES BOULEVARD (SOUTH)
'RAMP-03'

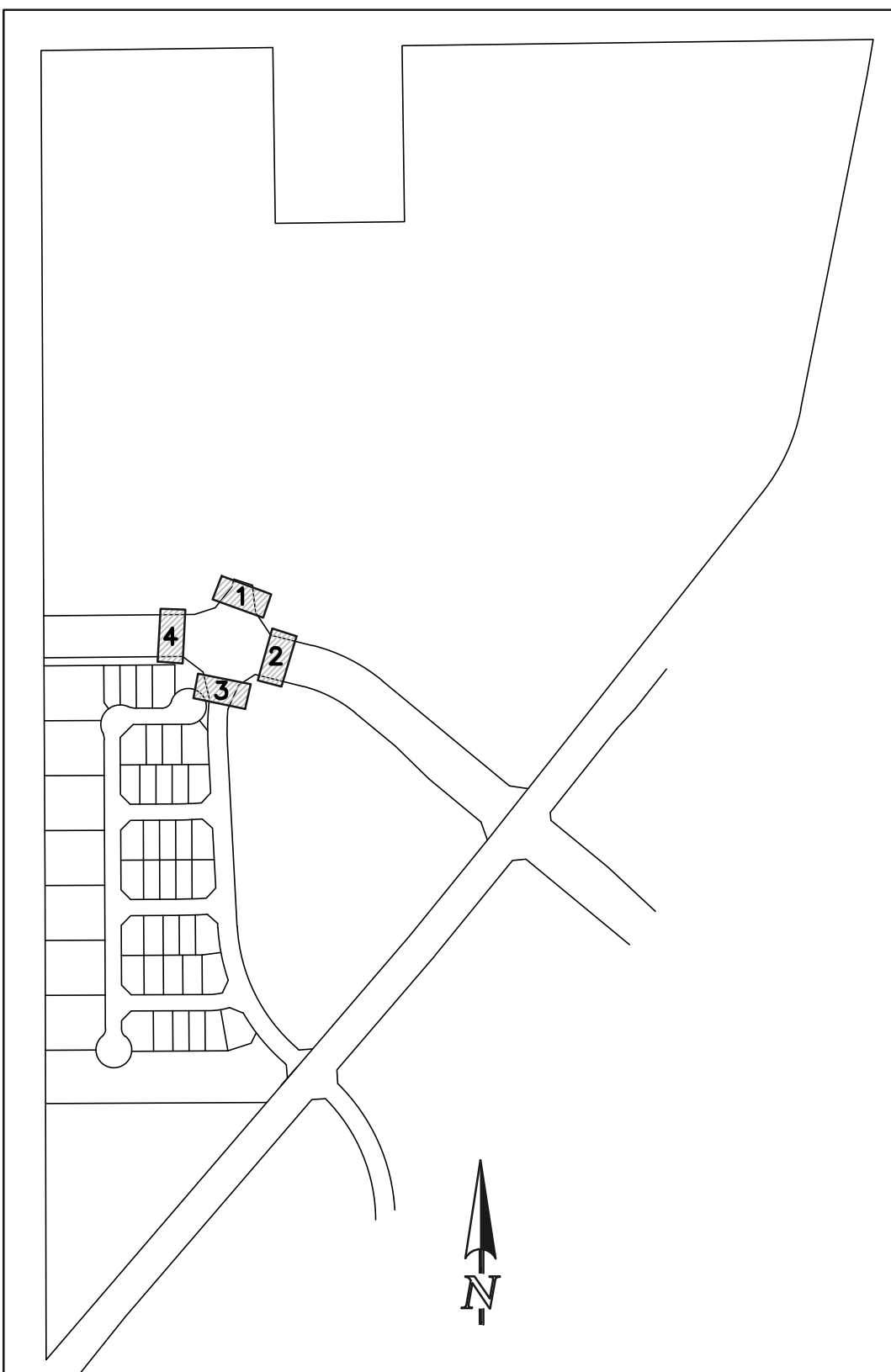
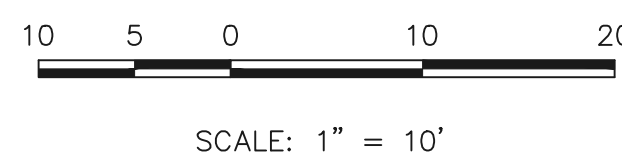

KEY MAP
NOT TO SCALE

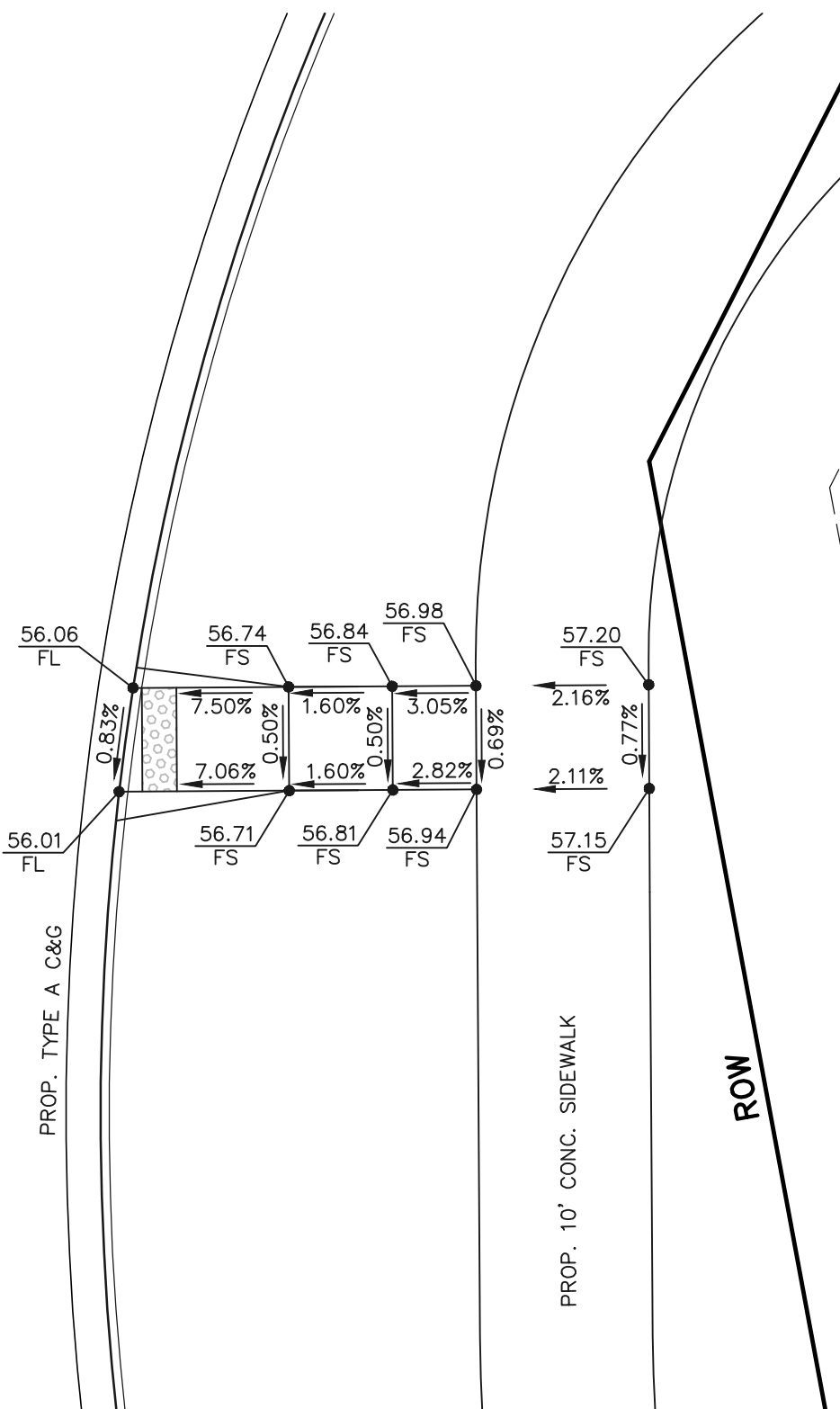
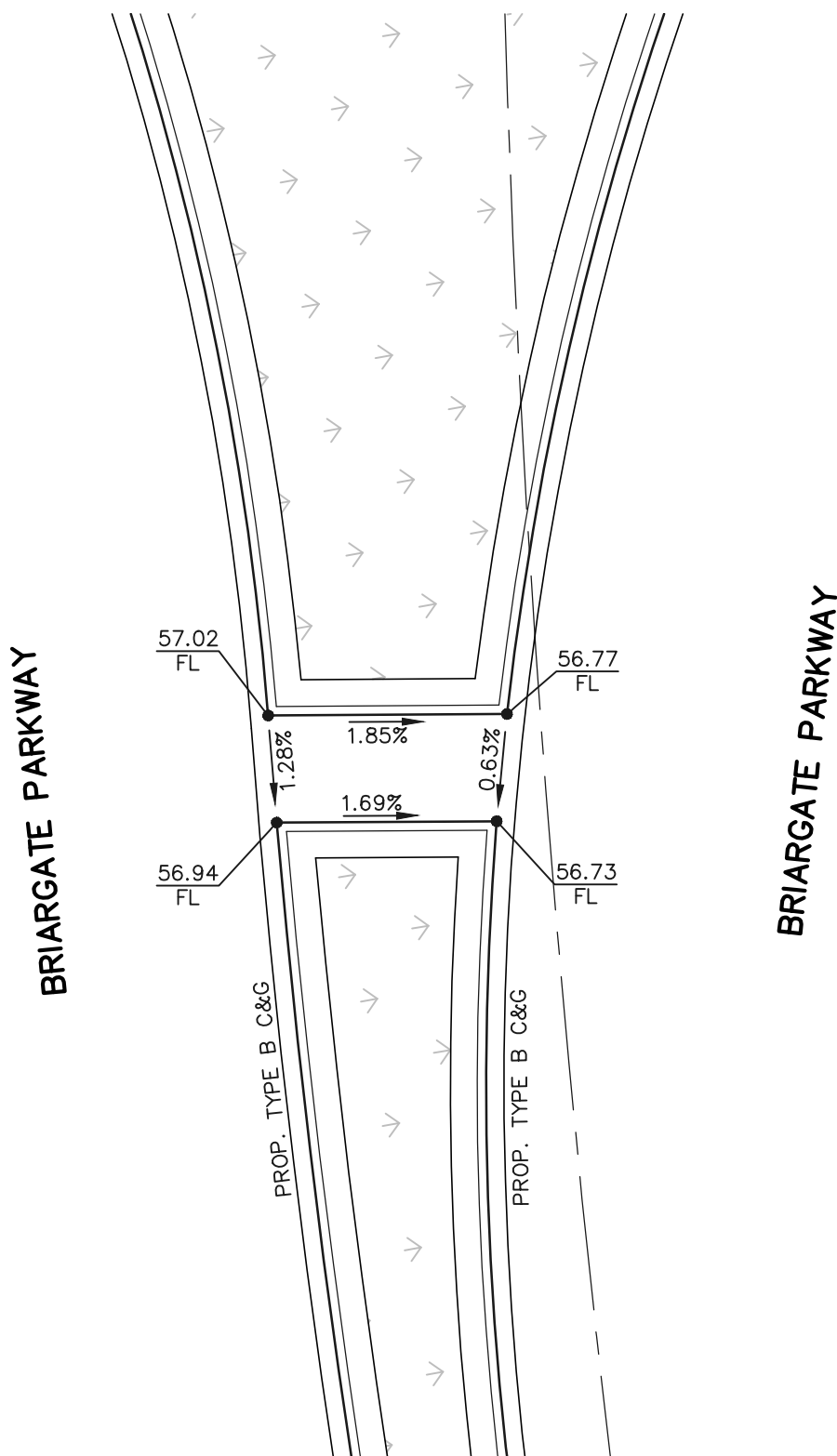
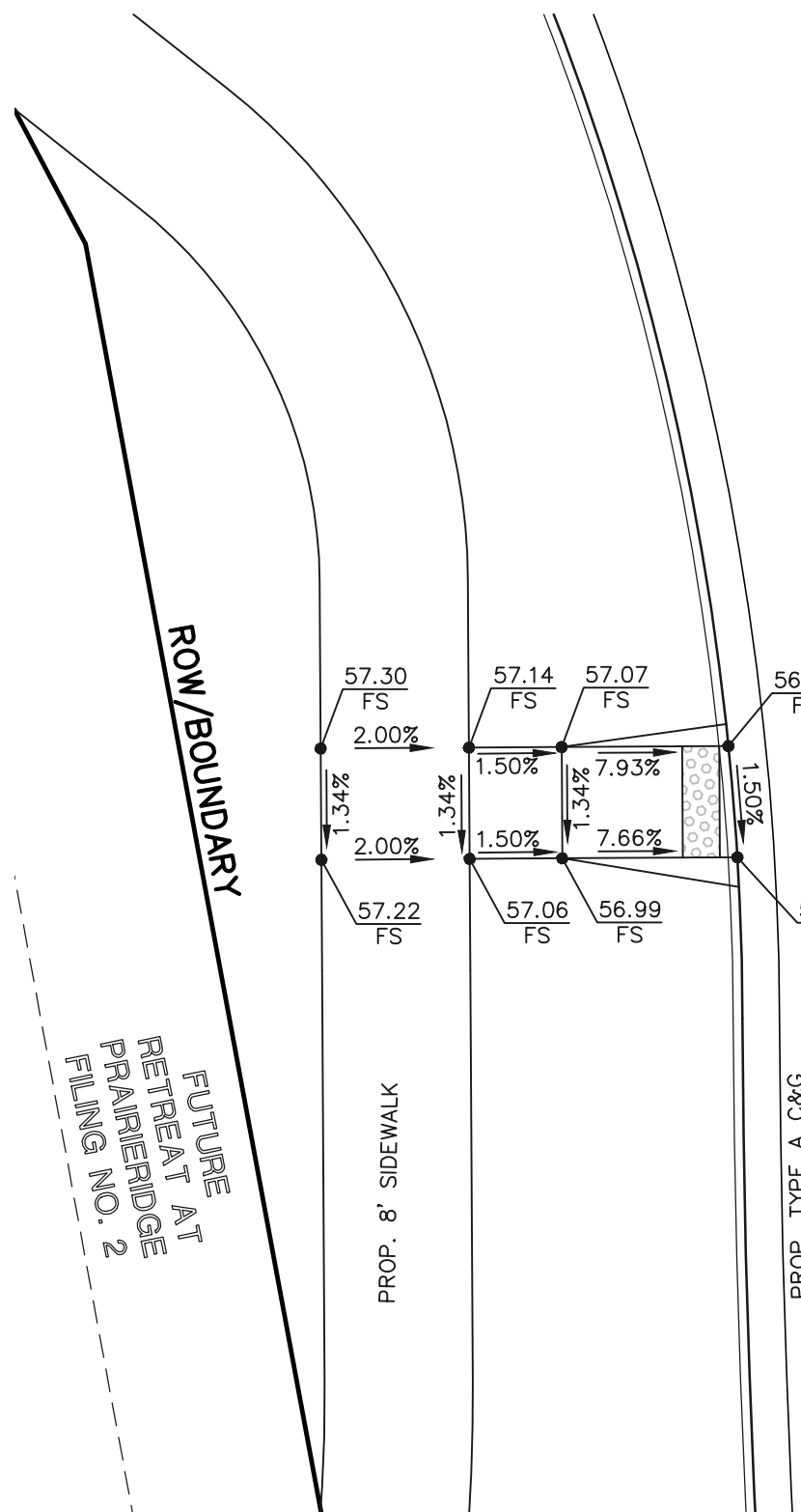

INTERSECTION OF
BRIARGATE PARKWAY & DINES BOULEVARD (WEST)
'RAMP-04'

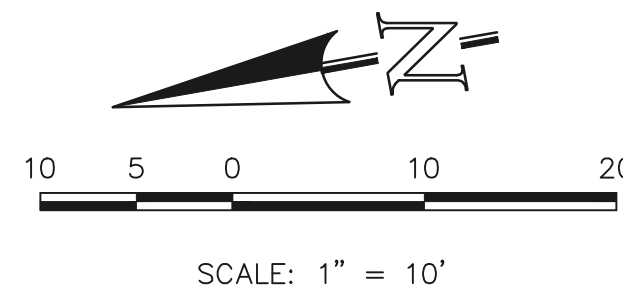

48 HOURS BEFORE YOU DIG,
CALL UTILITY LOCATORS
811
UTILITY NOTIFICATION CENTER OF COLORADO
IT'S THE LAW

THE LOCATIONS OF EXISTING UNDERGROUND UTILITIES ARE SHOWN IN AN APPROXIMATE WAY ONLY. THE CONTRACTOR SHALL DETERMINE THE EXACT LOCATION OF ALL EXISTING UTILITIES BEFORE COMMENCING WORK. THE CONTRACTOR SHALL BE FULLY RESPONSIBLE FOR ANY AND ALL DAMAGES WHICH MIGHT BE CAUSED BY HIS FAILURE TO EXACTLY LOCATE AND PRESERVE ANY AND ALL UNDERGROUND UTILITIES.

NO.	REVISION	DATE
1	ADDED PED RAMP DETAILS TO PLAN SET	6-4-25

REVIEW:

PREPARED UNDER MY DIRECT SUPERVISION FOR AND ON BEHALF OF
CLASSIC CONSULTING ENGINEERS AND SURVEYORS, LLC

MARC A. WHORTON, COLORADO P.E. #37155 DATE

CLASSIC CONSULTING

619 N. Cascade Avenue, Suite 200
Colorado Springs, Colorado 80903

(719)785-0790
(719)785-0799(Fax)

RETREAT AT PRAIRIERIDGE FILING NO. 1
CONSTRUCTION PLANS
PUBLIC STREET IMPROVEMENT PLANS
PEDESTRIAN RAMP DETAILS 1-4

DESIGNED BY	PRA	SCALE	DATE
6/20/2024			

DRAWN BY	PRA	(H) 1"= 10'	SHEET 24 OF 41

CHECKED BY	(V) 1"= N/A	JOB NO.	1305.11

PCD No. SF-257

CLASSIC CONSULTING

N:\130511\DRAWINGS\CONSTRUCTION\25-130511-SI-18-PED RAMP.dwg, 5/16/2025 9:43:28 AM, 1:1

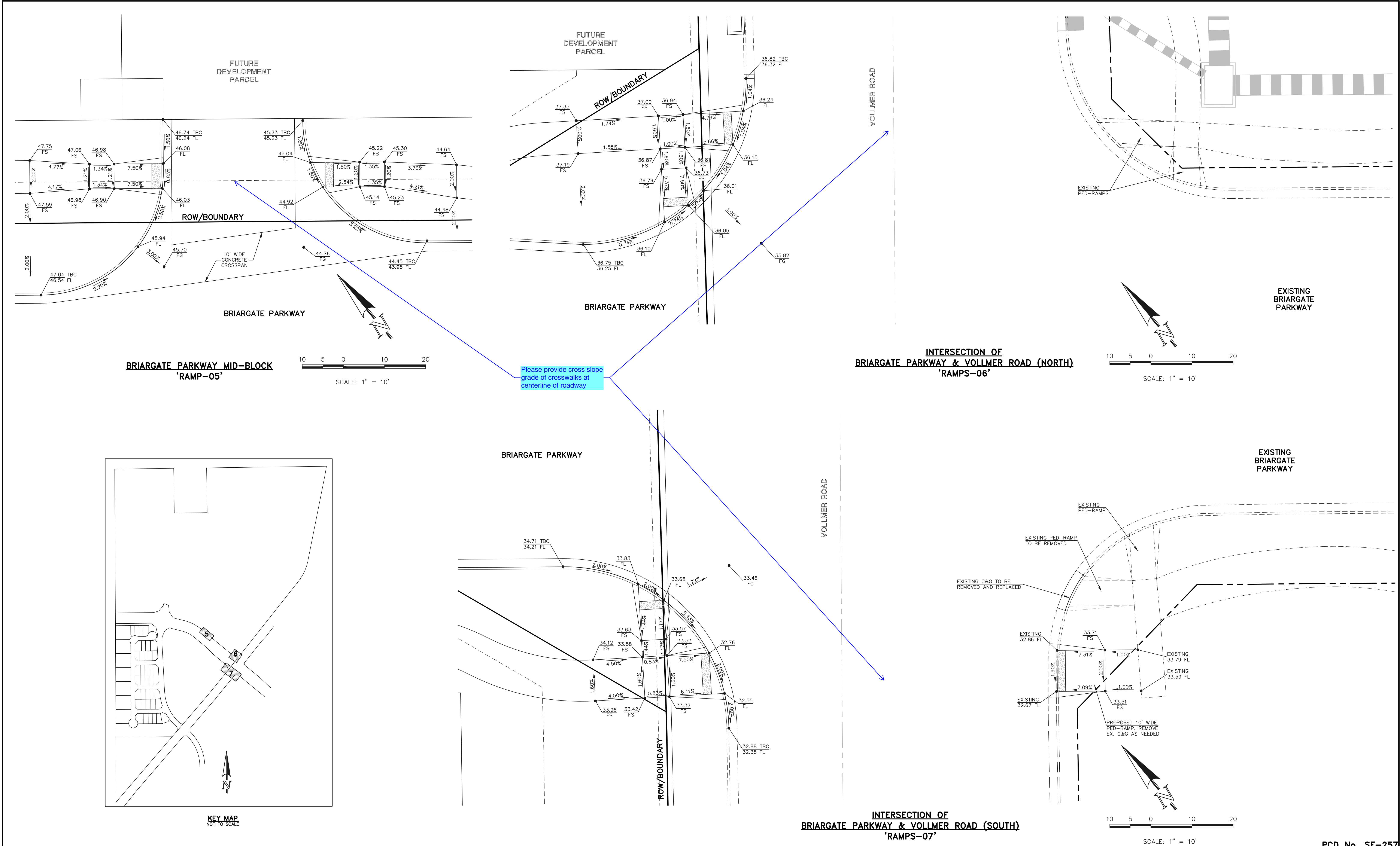

<div>48 HOURS BEFORE YOU DIG, CALL UTILITY LOCATORS</div> <div>811</div> <div>UTILITY NOTIFICATION CENTER OF COLORADO IT'S THE LAW</div> <div>THE LOCATIONS OF EXISTING UNDERGROUND UTILITIES ARE SHOWN IN AN APPROXIMATE WAY ONLY. THE CONTRACTOR SHALL DETERMINE THE EXACT LOCATION OF ALL EXISTING UTILITIES BEFORE COMMENCING WORK. THE CONTRACTOR SHALL BE FULLY RESPONSIBLE FOR ANY AND ALL DAMAGES WHICH MIGHT BE CAUSED BY HIS FAILURE TO EXACTLY LOCATE AND PRESERVE ANY AND ALL UNDERGROUND UTILITIES.</div>	NO. REVISION		DATE	REVIEW: PREPARED UNDER MY DIRECT SUPERVISION FOR AND ON BEHALF OF CLASSIC CONSULTING ENGINEERS AND SURVEYORS, LLC MARC A. WHORTON, COLORADO P.E. #37155 DATE	<div><div>CLASSIC CONSULTING</div><div>619 N. Cascade Avenue, Suite 200 Colorado Springs, Colorado 80903</div><div>(719)785-0790 (719)785-0799(Fax)</div></div>	RETREAT AT PRAIRIERIDGE FILING NO. 1 CONSTRUCTION PLANS PUBLIC STREET IMPROVEMENT PLANS PEDESTRIAN RAMP DETAILS 5-7				<div>CLASSIC CONSULTING</div>	
	1	ADDED PED RAMP DETAILS TO PLAN SET	6-4-25			DESIGNED BY	MAW	SCALE	DATE		6/20/2024
						DRAWN BY	ESO	(H) 1"= N/A	SHEET		25 OF 41
						CHECKED BY		(V) 1"= N/A	JOB NO.		1305.11

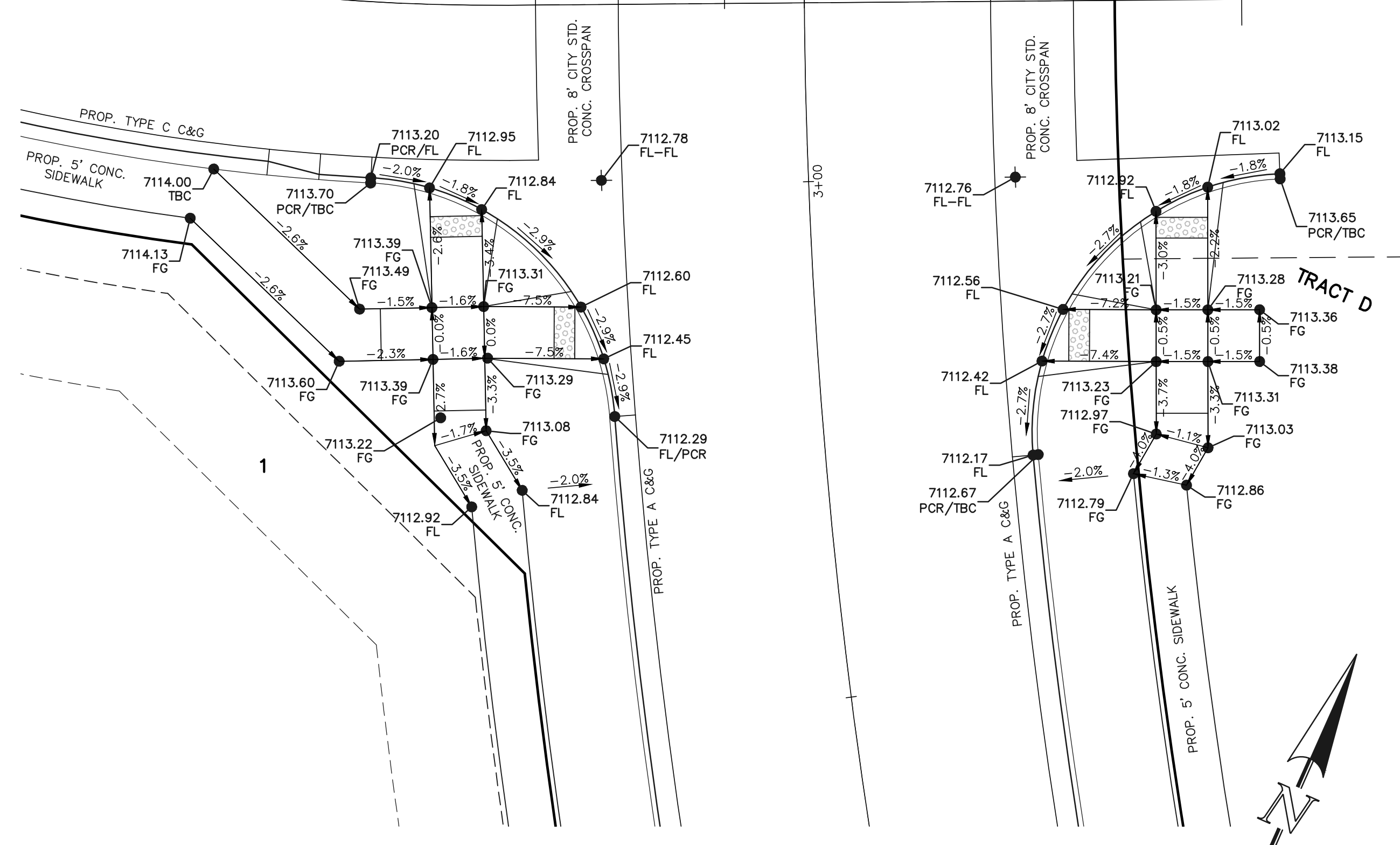
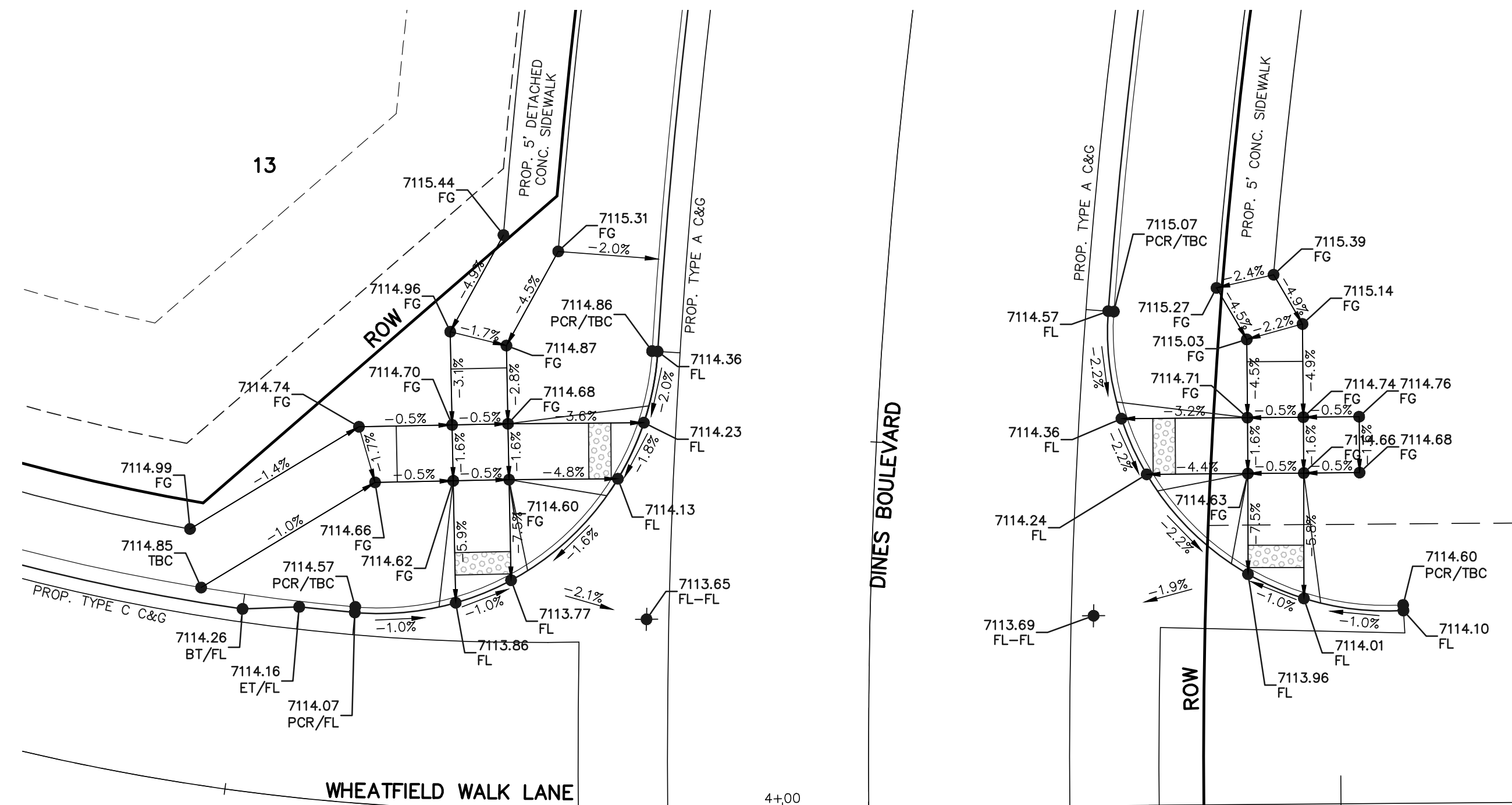
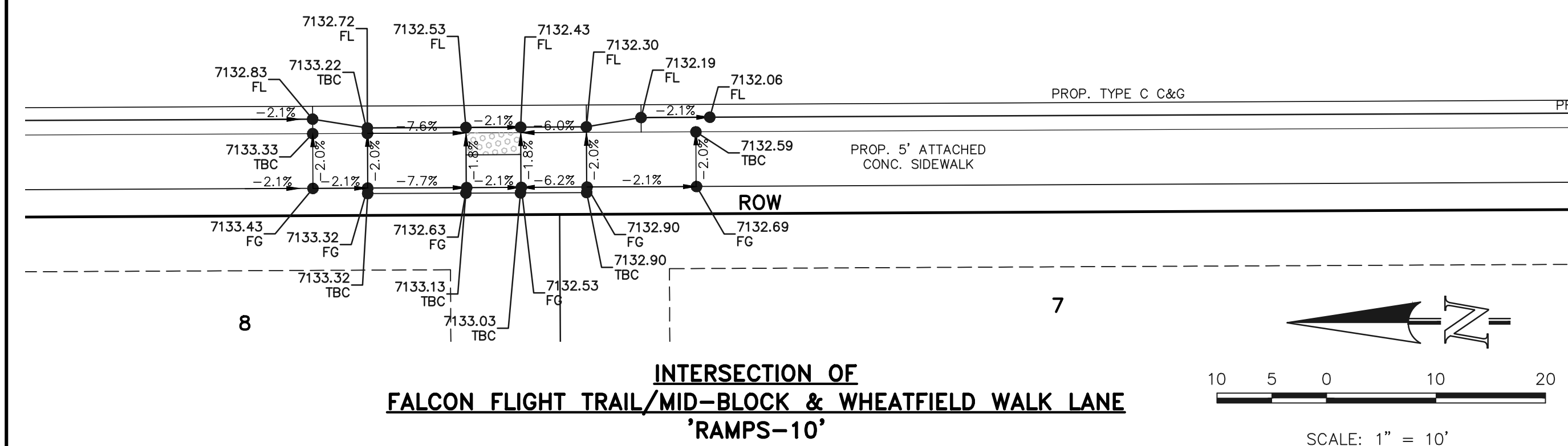
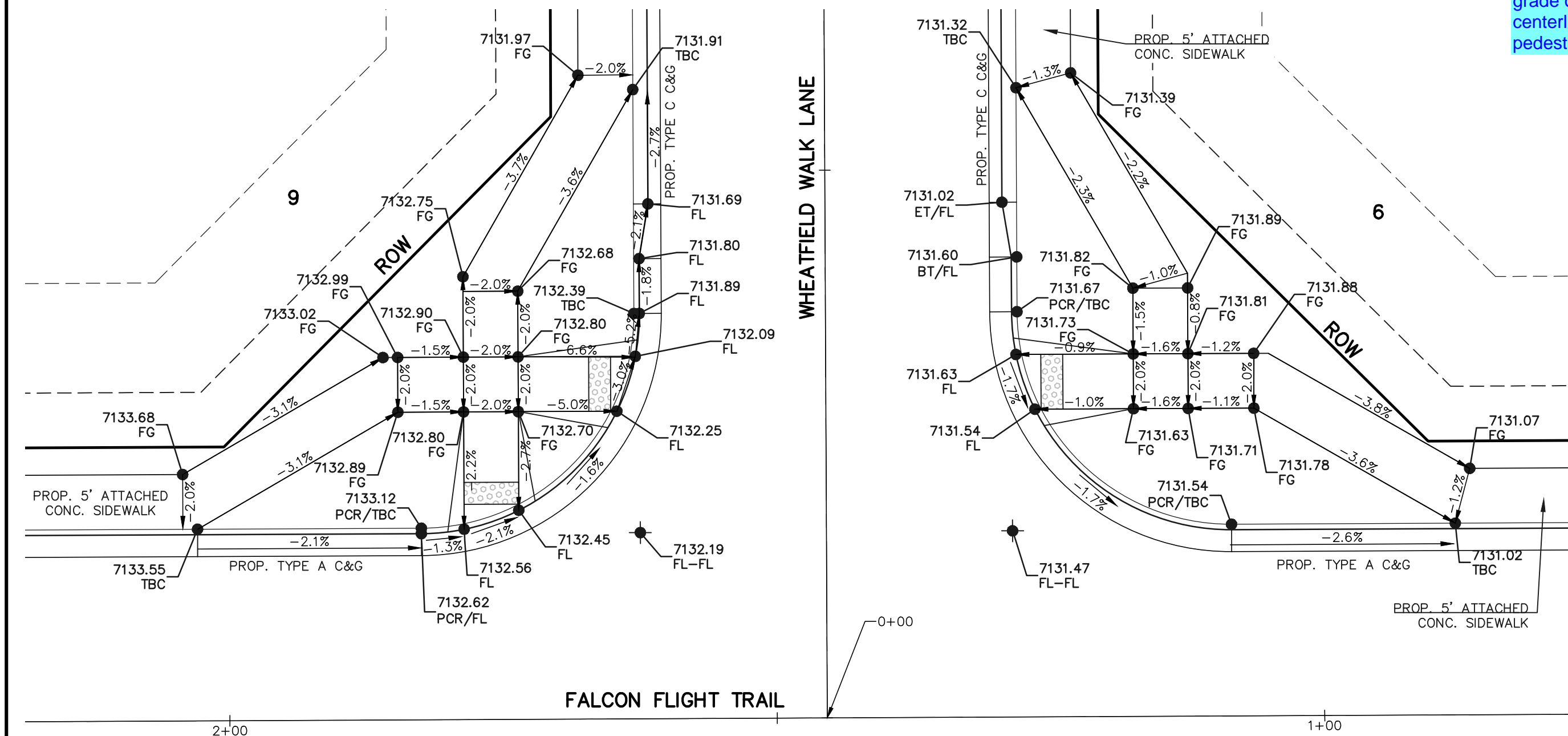
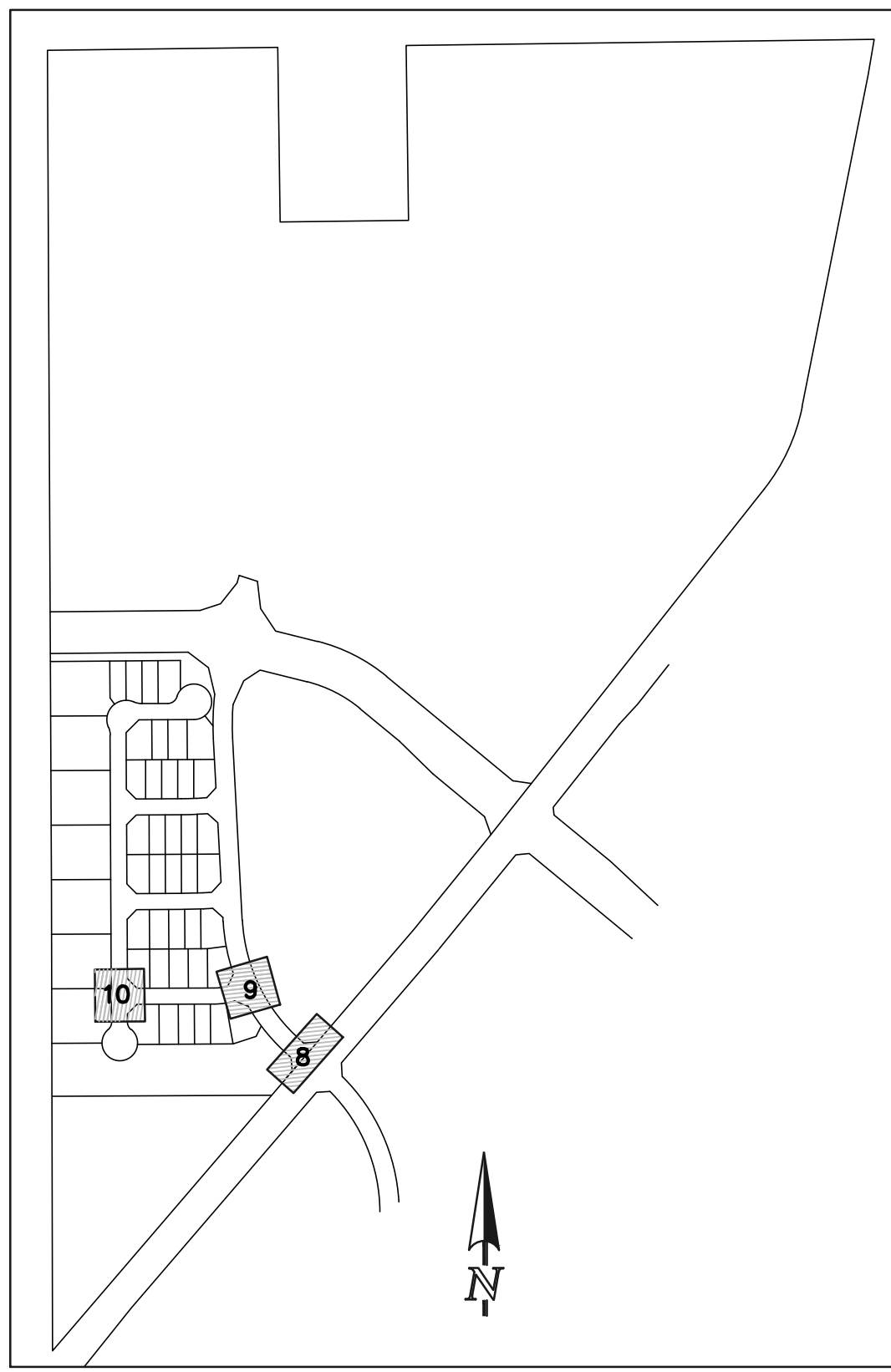
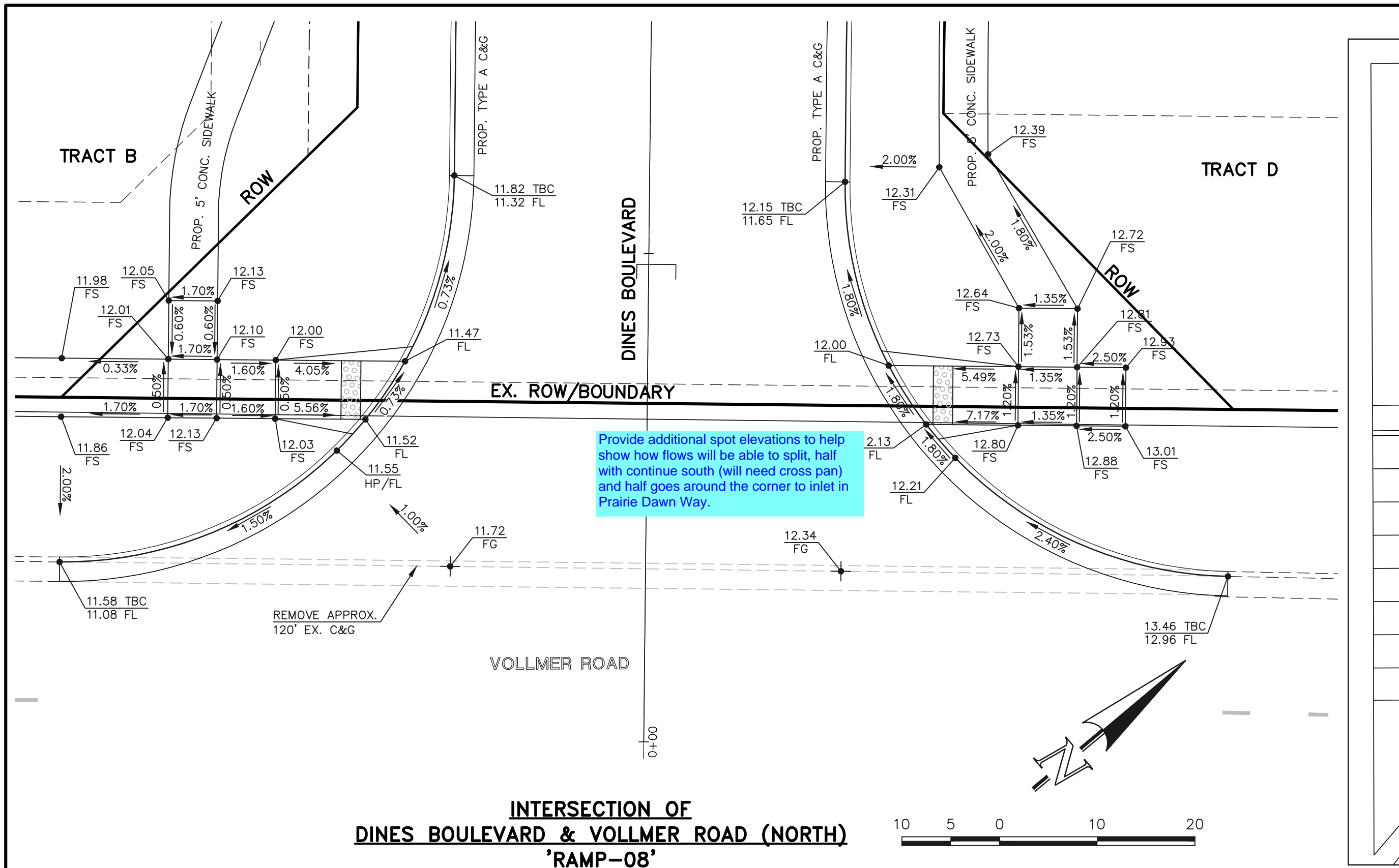

INTERSECTION OF
DINES BOULEVARD & WHEATFIELD WALK LANE
'RAMPS-09'

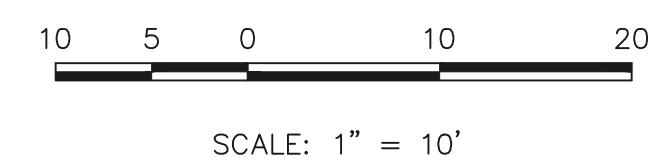

48 HOURS BEFORE YOU DIG,
CALL UTILITY LOCATORS
811
UTILITY NOTIFICATION CENTER OF COLORADO
IT'S THE LAW

THE LOCATIONS OF EXISTING UNDERGROUND UTILITIES ARE SHOWN IN AN APPROXIMATE WAY ONLY. THE CONTRACTOR SHALL DETERMINE THE EXACT LOCATION OF ALL EXISTING UTILITIES BEFORE COMMENCING WORK. THE CONTRACTOR SHALL BE FULLY RESPONSIBLE FOR ANY AND ALL DAMAGES WHICH MIGHT BE CAUSED BY HIS FAILURE TO EXACTLY LOCATE AND PRESERVE ANY AND ALL UNDERGROUND UTILITIES.

NO.	REVISION	DATE
1	ADDED PED RAMP DETAILS TO PLAN SET	6-4-25

REVIEW:
PREPARED UNDER MY DIRECT SUPERVISION FOR AND ON BEHALF OF
CLASSIC CONSULTING ENGINEERS AND SURVEYORS, LLC

MARC A. WHORTON, COLORADO P.E. #37155 DATE



RETREAT AT PRAIRIERIDGE FILING NO. 1 CONSTRUCTION PLANS PUBLIC STREET IMPROVEMENT PLANS PEDESTRIAN RAMP DETAILS 8-10			
DESIGNED BY	MAW	SCALE	DATE
DRAWN BY	ESO	(H) 1" = 10'	SHEET 26 OF 41
CHECKED BY	(V) 1" = N/A	JOB NO.	1305.11

PCD No. SF-257

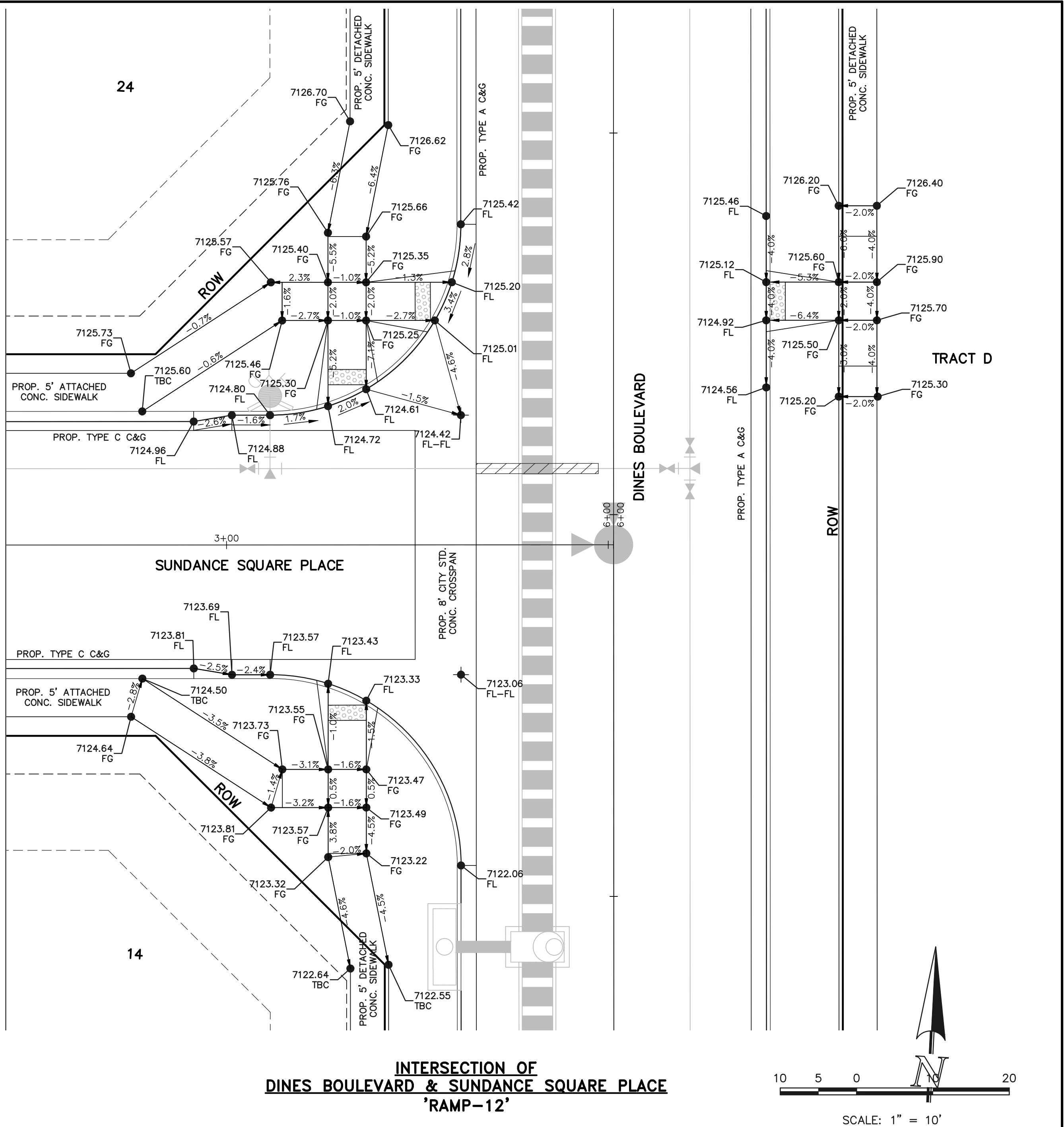
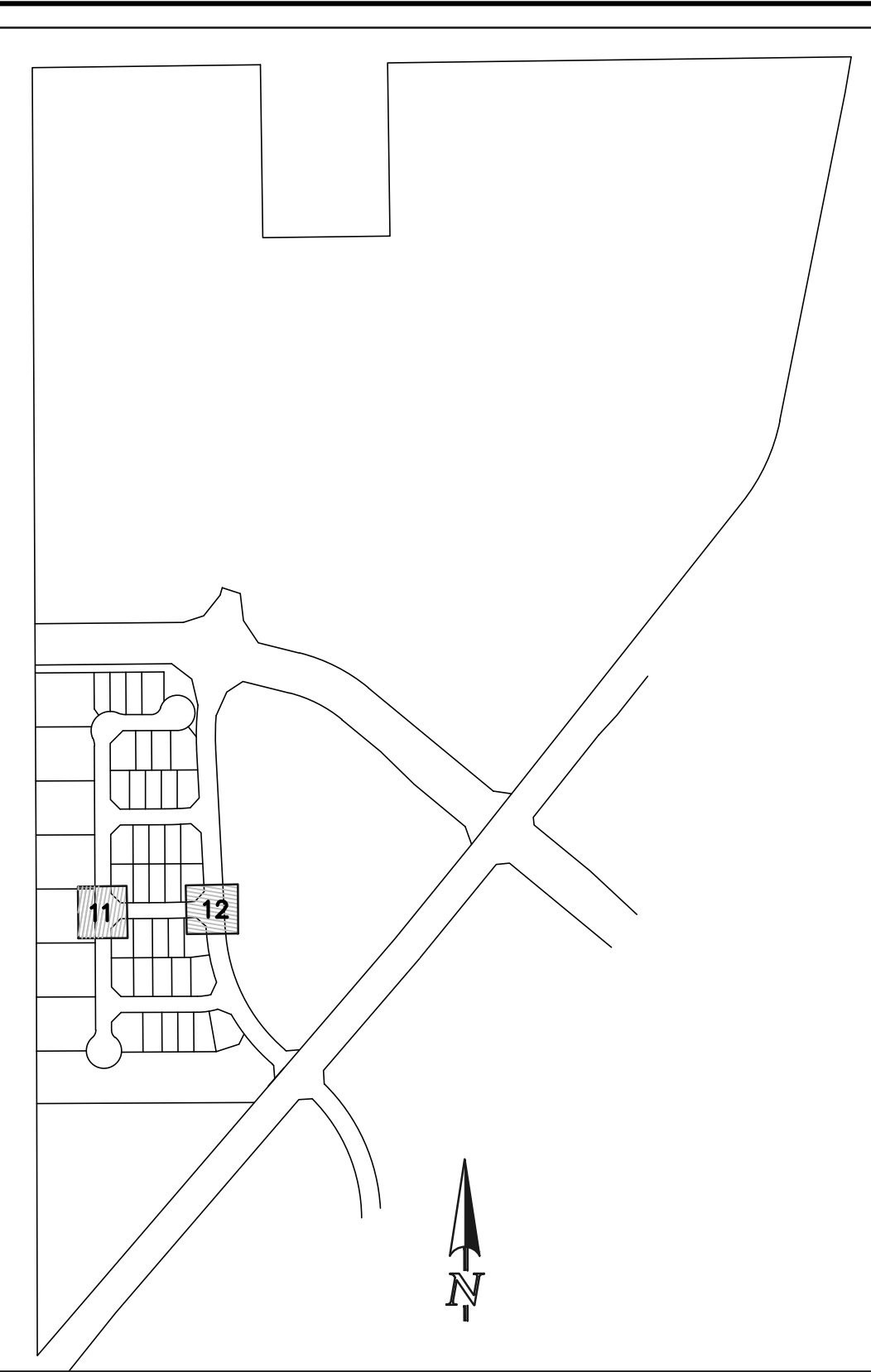
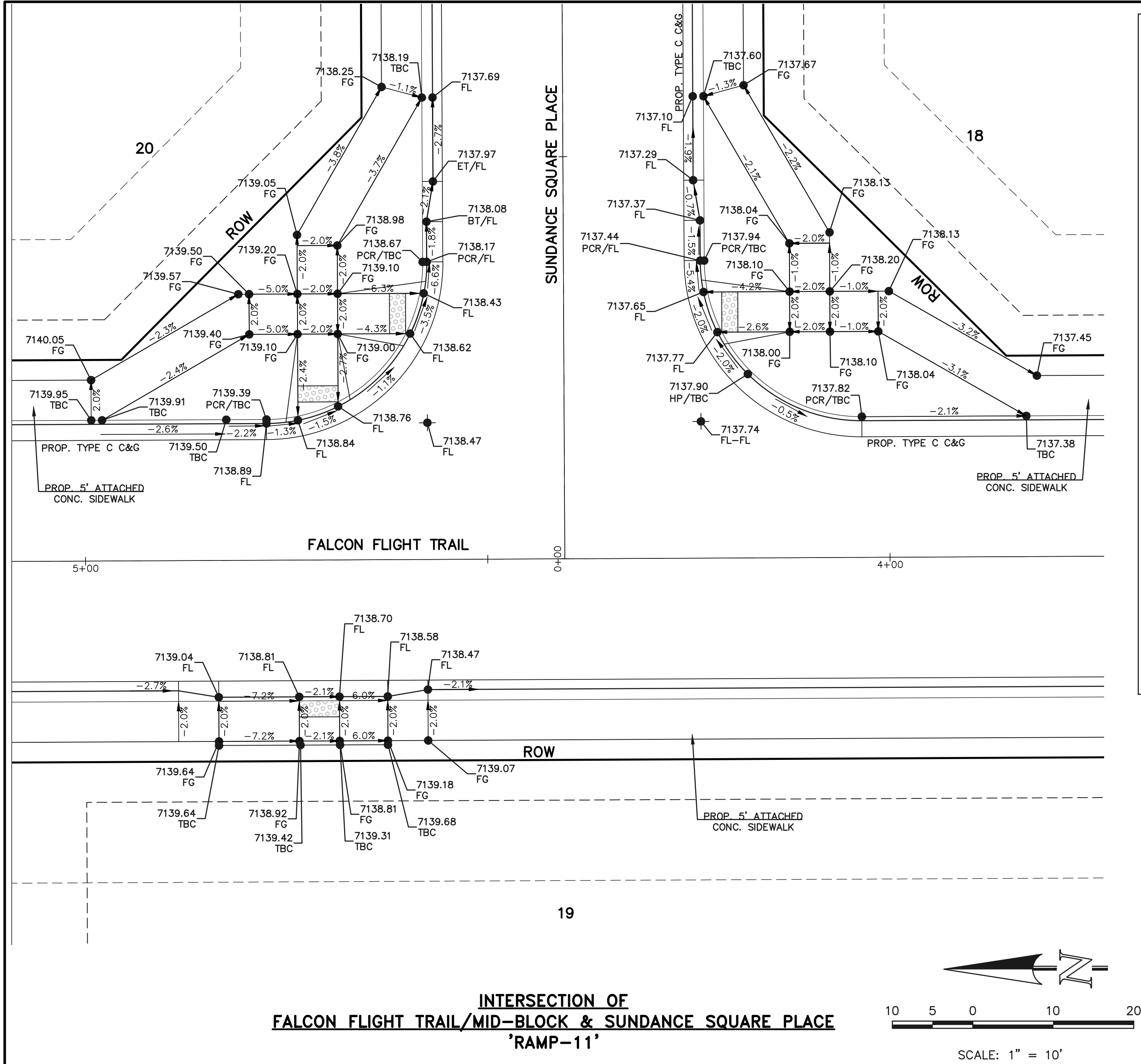

48 HOURS BEFORE YOU DIG,
CALL UTILITY LOCATORS
811
UTILITY NOTIFICATION CENTER OF COLORADO
IT'S THE LAW

THE LOCATIONS OF EXISTING UNDERGROUND UTILITIES ARE SHOWN IN AN APPROXIMATE WAY ONLY. THE CONTRACTOR SHALL DETERMINE THE EXACT LOCATION OF ALL EXISTING UTILITIES BEFORE COMMENCING WORK. THE CONTRACTOR SHALL BE FULLY RESPONSIBLE FOR ANY AND ALL DAMAGES WHICH MIGHT BE CAUSED BY HIS FAILURE TO EXACTLY LOCATE AND PRESERVE ANY AND ALL UNDERGROUND UTILITIES.

NO.	REVISION	DATE
1	ADDED PED RAMP DETAILS TO PLAN SET	6-4-25

REVIEW:

PREPARED UNDER MY DIRECT SUPERVISION FOR AND ON BEHALF OF
CLASSIC CONSULTING ENGINEERS AND SURVEYORS, LLC

MARC A. WHORTON, COLORADO P.E. #37155 DATE



RETREAT AT PRAIRIERIDGE FILING NO. 1 CONSTRUCTION PLANS PUBLIC STREET IMPROVEMENT PLANS PEDESTRIAN RAMP DETAILS 11 & 12			
DESIGNED BY	MAW	SCALE	DATE
DRAWN BY	ESO	(H) 1"= 10'	SHEET 27 OF 41
CHECKED BY		(V) 1"= N/A	JOB NO. 1305.11

PCD No. SF-257



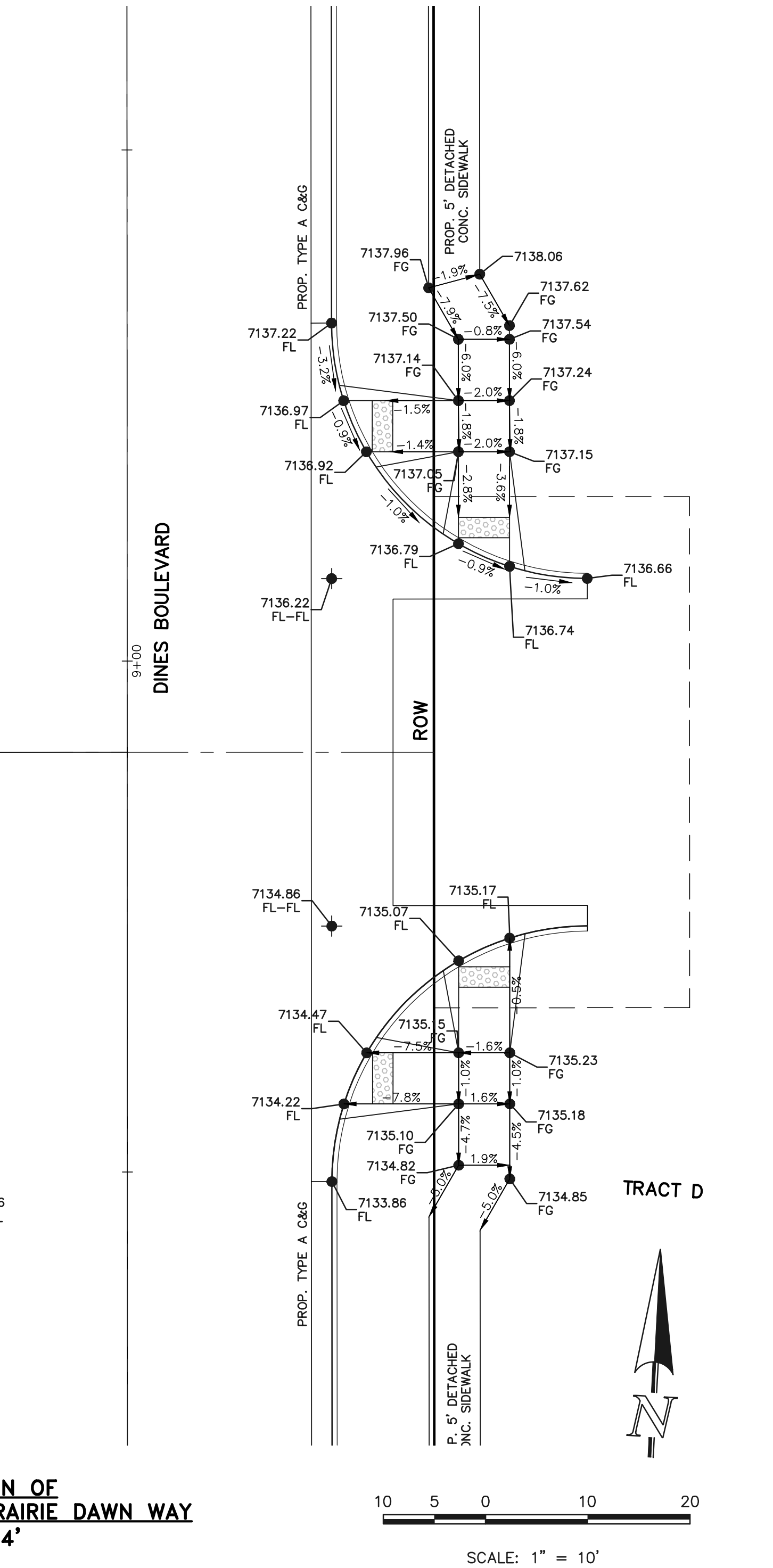
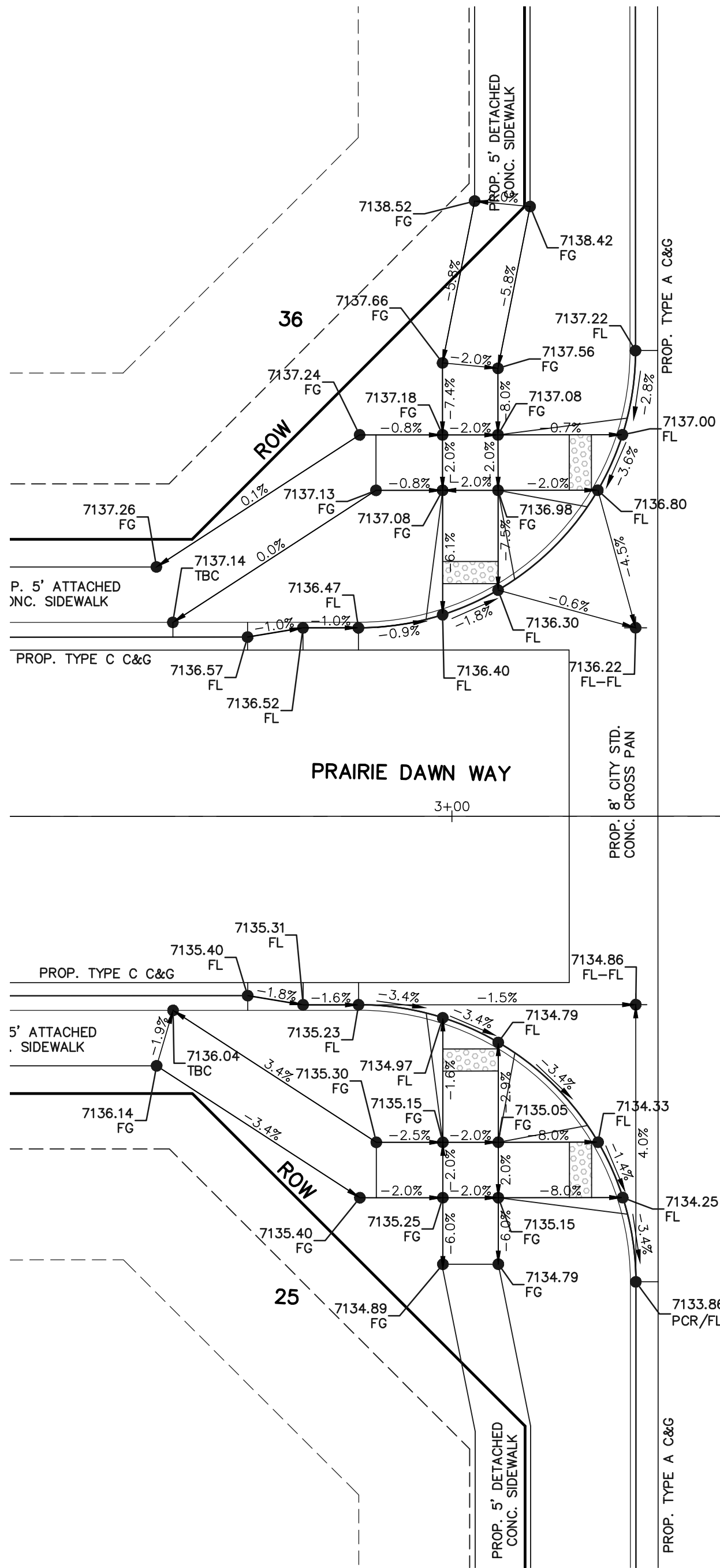
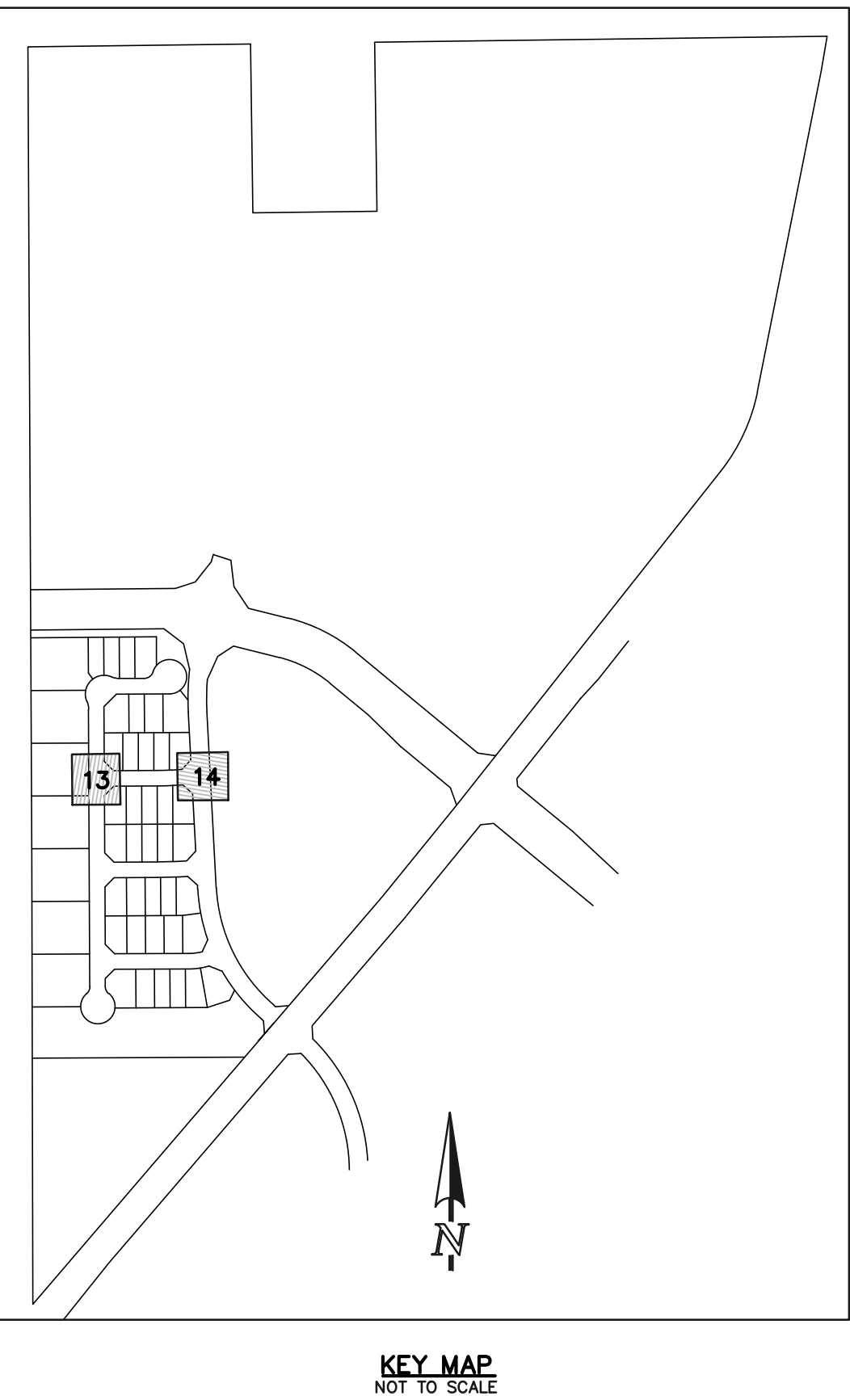
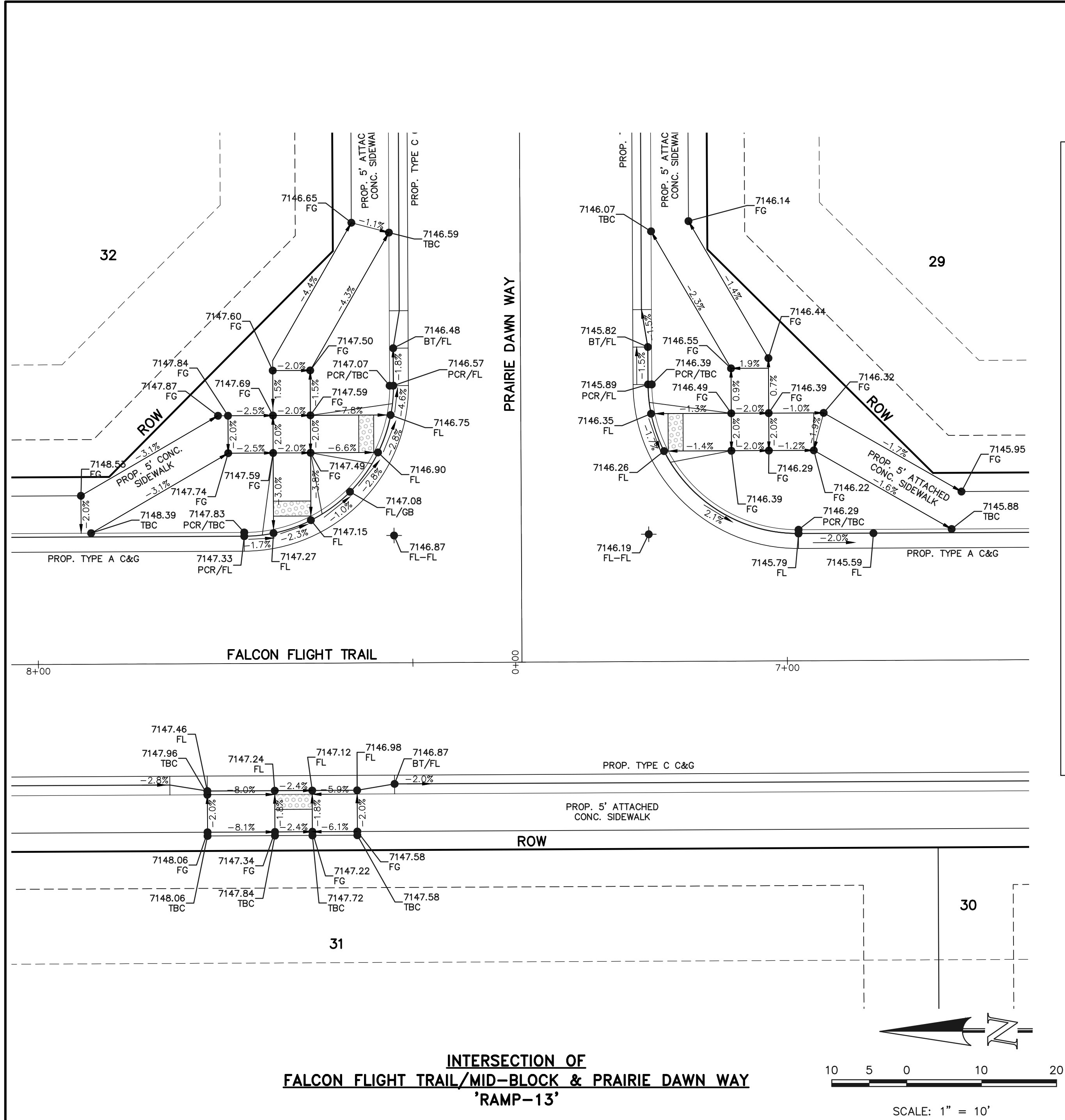

48 HOURS BEFORE YOU DIG,
CALL UTILITY LOCATORS
811
UTILITY NOTIFICATION CENTER OF COLORADO
IT'S THE LAW

THE LOCATIONS OF EXISTING UNDERGROUND UTILITIES ARE SHOWN IN AN APPROXIMATE WAY ONLY. THE CONTRACTOR SHALL DETERMINE THE EXACT LOCATION OF ALL EXISTING UTILITIES BEFORE COMMENCING WORK. THE CONTRACTOR SHALL BE FULLY RESPONSIBLE FOR ANY AND ALL DAMAGES WHICH MIGHT BE CAUSED BY HIS FAILURE TO EXACTLY LOCATE AND PRESERVE ANY AND ALL UNDERGROUND UTILITIES.

NO.	REVISION	DATE
1	ADDED PED RAMP DETAILS TO PLAN SHEET SET	6-4-25

REVIEW:

PREPARED UNDER MY DIRECT SUPERVISION FOR AND ON BEHALF OF
CLASSIC CONSULTING ENGINEERS AND SURVEYORS, LLC

MARC A. WHORTON, COLORADO P.E. #37155 DATE



RETREAT AT PRAIRIERIDGE FILING NO. 1			
CONSTRUCTION PLANS			
PUBLIC STREET IMPROVEMENT PLANS			
PEDESTRIAN RAMP DETAILS 13 & 14			
DESIGNED BY	MAW	SCALE	DATE 6/20/2024
DRAWN BY	ESO	(H) 1"= 10'	SHEET 28 OF 41
CHECKED BY		(V) 1"= N/A	JOB NO. 1305.11

PCD No. SF-257

619 N. Cascade Avenue, Suite 200
Colorado Springs, Colorado 80903

(719) 785-0790
(719) 785-0799 (Fax)



American Revolution LED Series 247L

PRODUCT OVERVIEW

SERIES 247L



Applications:

Streetscapes
Walkways
Pathways
Parks

Features:

- Die-cast aluminum housing and hood for long-life performance
- Die-cast trigger latch (TL) and captive thumb screws option available for easy access to internal components
- Optical assembly designed for maximum performance, available in Type II, Type III and Type V
- Hinged hood and captive thumb screws provision afford quick, easy access to electrical and optical area for servicing
- Slipfitter with three set screws allows secure installation to pole sizes 2-3/8" or 3" O.D.
- Surge protection device (standard) exceeds ANSI C82.41 Category C1 criteria (surge tested at 10kV/50A)
- Complies with ANSI: C136.2, C136.10, C136.15
- CSA listed and suitable for up to 30°C ambient
- Rated L70, LED life greater than 100,000 hours at 25°C
- Replaces up to 150W HPS light source incumbent models
- LED electronic 0V-10V dimmable driver
- DesignLights Consortium® (DLC) qualified product. Not all versions of this product may be DLC qualified. Please check the DLC Qualified Products List at www.designlights.org/DPL to confirm which versions are qualified.

MVEA Spec # 247L 10LEDE10 MVOLT 4K R5 AY PCLL

DIMENSIONS

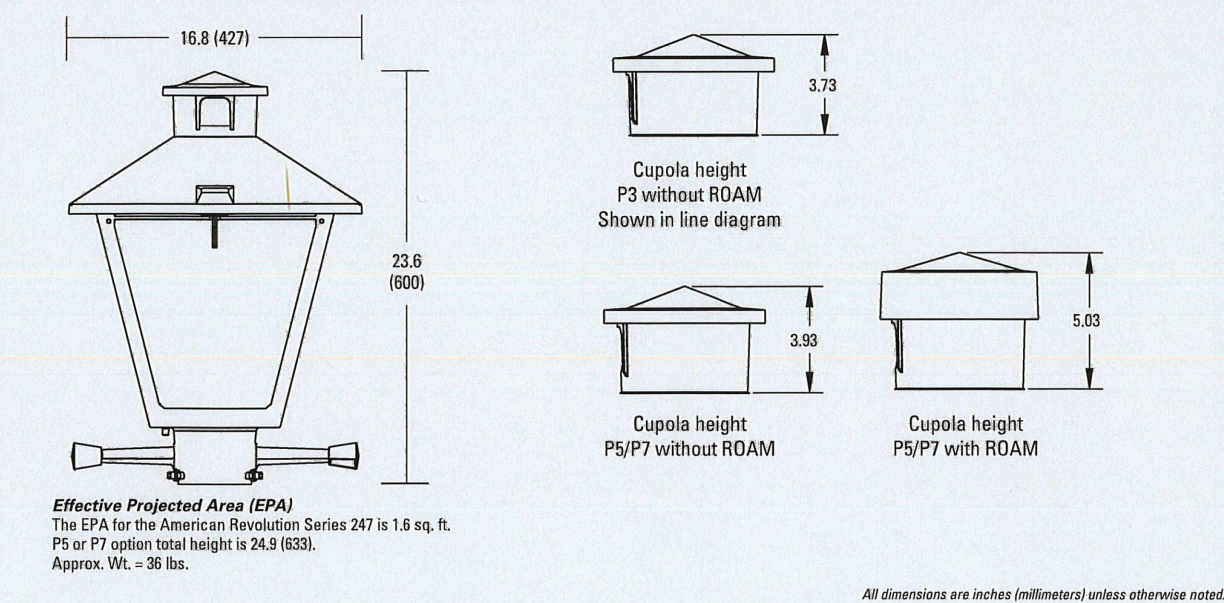

Note: Specifications subject to change without notice.
American Revolution Series 247L LED

AEL American Electric Lighting

American Revolution LED Series 247L

ORDERING INFORMATION

Example: 247L 20LEDE70 MVOLT 4K R3 AY

Series	Performance Package	Voltage	Color Temperature (CCT)
247L American Revolution LED	20LEDE10 20 Chips, 1050 mA Driver, 72 input watts 20LEDE70 20 Chips, 700 mA Driver, 45 input watts 10LEDE10 10 Chips, 1050 mA Driver, 38 input watts 10LEDE70 10 Chips, 700 mA Driver, 25 input watts 10LEDE35 10 Chips, 350 mA Driver, 13 input watts	MVOLT Multi-volt, 120-277V 247 247V 480 480V	3K 3000K 4K 4000K 5K 5000K

Distribution	Options	Options
R2 Type II R3 Type III R5 Type V	AY Acrylic PY Polycarbonate	Paint (blank) GY Gray DBB Dark Bronze WH White BZ Bronze
	Photocontrol (blank) 3 pin NEMA Photocontrol Receptacle (standard) No Photocontrol Receptacle PS 1 5 pin NEMA Photocontrol Receptacle (dimmable driver included) P7 7 pin NEMA Photocontrol Receptacle (dimmable driver included) PCLL 14 Solid State Long Life Photocontrol PCSS 14 Net CSA Listed Solid State Long Life Photocontrol (120-277V)	Miscellaneous SS Stainless steel hardware NL NEMA Label XL Net CSA Listed TL Tool-less Entry LDR 1 Ladder Rest SH Shorting Cap SHX Net CSA Listed Shorting Cap HSB House Side Shield Black HSW House Side Shield White CR Enhanced Corrosion Resistant Finish RCC 1 ROAM Dimming Node Cupola Cover

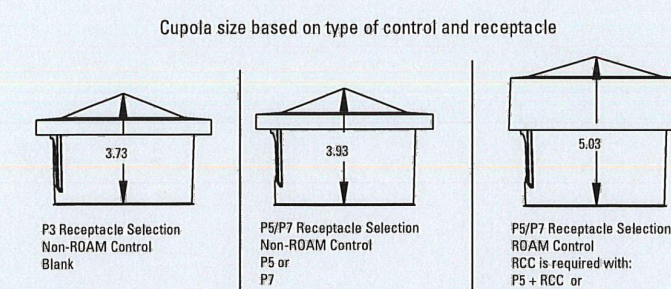

Notes:

- Other colors available, please contact factory
- PC and SH not available with NP option
- Taller cupola cover (RCC) is required when used with ROAM or other similar wireless monitoring control systems
- Standard feature mode - Fall On
- Photocontrols supplied with ANSI Standard Turn-On levels
- XL option is required
- Ships with unit, field installed
- Required when using ROAM or other similar wireless monitoring control systems

AEL American Electric Lighting
AEL Headquarters, 3025 Columbia Road, Granville, OH 43023
www.americanelectriclighting.com
© 2017 Acuity Brands Lighting, Inc. All Rights Reserved. 01/2017

Warranty Five-year limited warranty. Complete warranty terms located at: www.acuitybrands.com/CustomersResources/terms_and_conditions.aspx
Actual performance may differ as a result of end-user environment and application.
All values are design or typical values, measured under laboratory conditions at 25 °C.
Specifications subject to change without notice.
Please contact your sales representative for the latest product information.

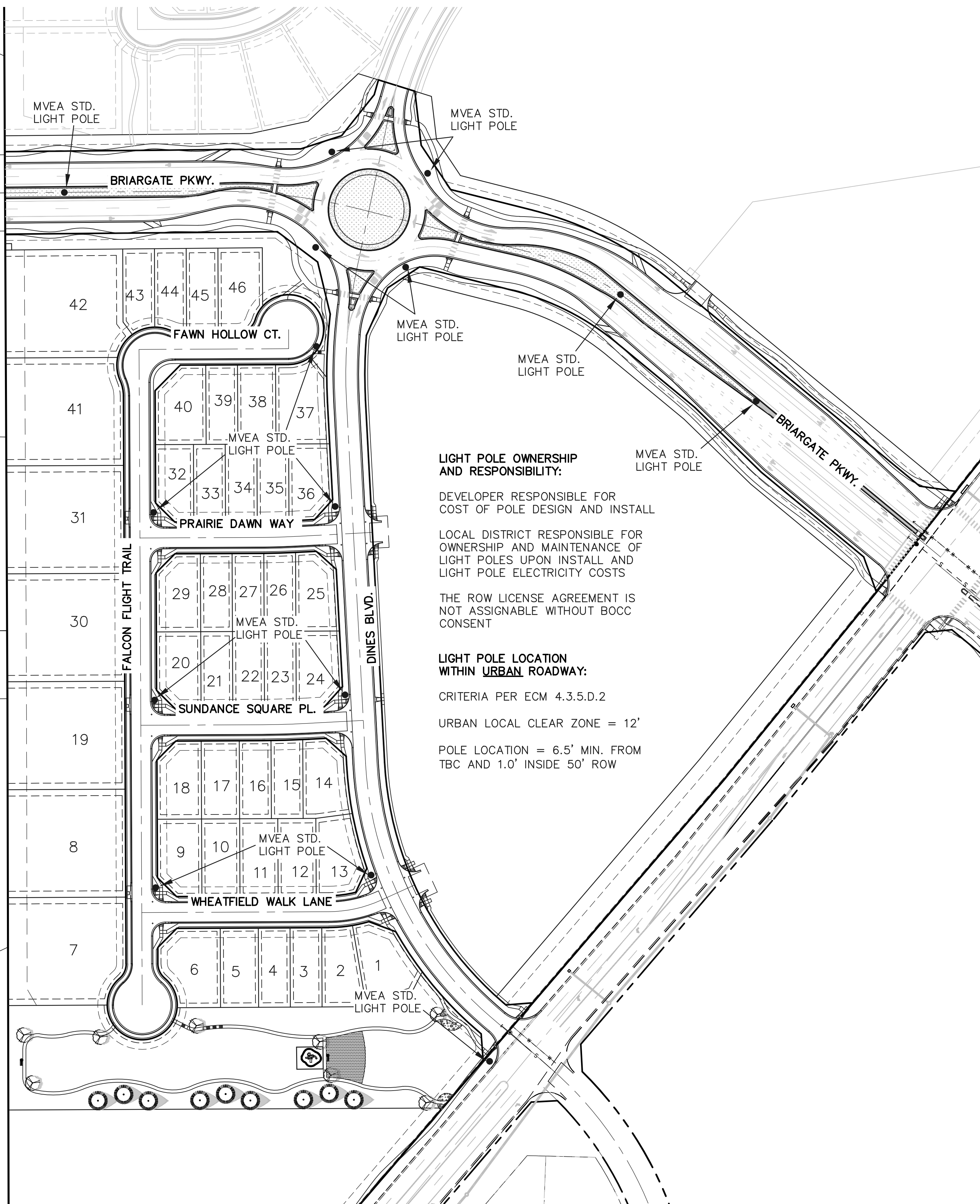

LIGHT POLE OWNERSHIP AND RESPONSIBILITY:

DEVELOPER RESPONSIBLE FOR COST OF POLE DESIGN AND INSTALL

LOCAL DISTRICT RESPONSIBLE FOR OWNERSHIP AND MAINTENANCE OF LIGHT POLES UPON INSTALL AND LIGHT POLE ELECTRICITY COSTS

THE ROW LICENSE AGREEMENT IS NOT ASSIGNABLE WITHOUT BOCC CONSENT

LIGHT POLE LOCATION WITHIN URBAN ROADWAY:

CRITERIA PER ECM 4.3.5.D.2

URBAN LOCAL CLEAR ZONE = 12'

POLE LOCATION = 6.5' MIN. FROM TBC AND 1.0' INSIDE 50' ROW

ORIENTATION VIEWED FROM TOP OF POLE

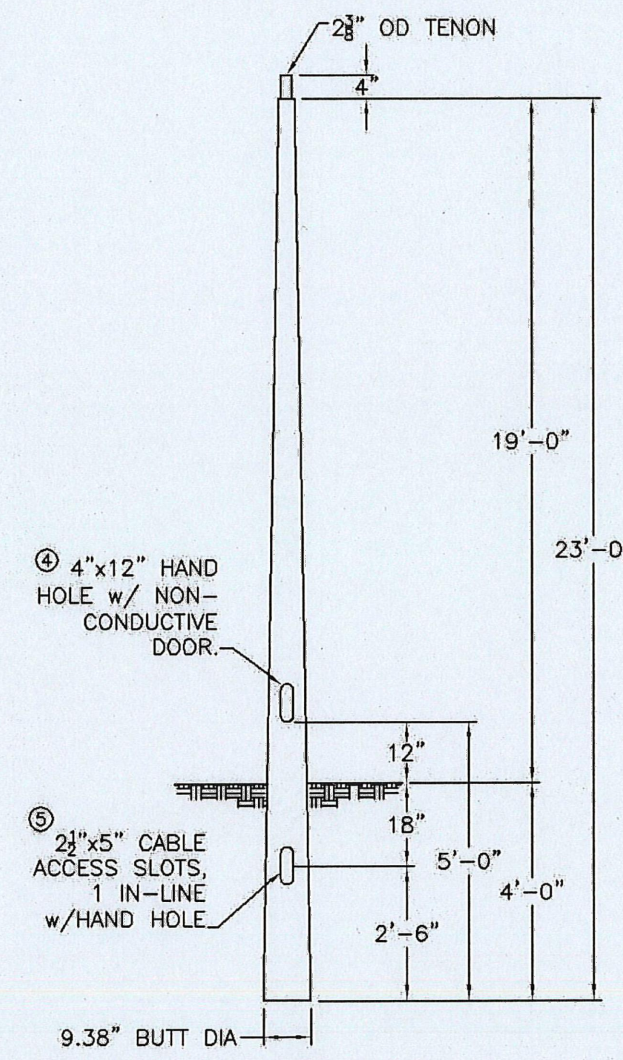
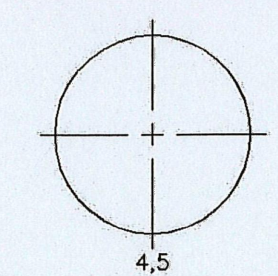

COLOR: BLACK



CMT
145 Wood Street
Bath, NC 29918
800.414.4276
www.cmtpoles.com

MOUNTAIN VIEW

CAT. NO.: TB23-D-50-S-H-T238

SPECS: TOT. LENGTH: 23'-0" LUM. WEIGHT: 50 lbs.

EMBED. DEPTH: 4'-0" LUM. EPA: 3.50 sq.ft.

TIP WIDTH: 4.41" STATIC DEFL.: WEIGHT: 50 lbs. TOTAL DEFL.: DATE: 01/16/2017

DRAWN BY: PLF

PCD No. SF-257

RETREAT AT PRAIRIERIDGE FILING NO. 1
CONSTRUCTION PLANS
STREET LIGHT POLE LOCATION PLAN

DESIGNED BY	MAW	SCALE	DATE	6/20/2024
DRAWN BY	ESO	(H) 1" = 100'	SHEET	29 OF 41
CHECKED BY		(V) 1" = N/A	JOB NO.	1305.20

CLASSIC CONSULTING

619 N. Cascade Avenue, Suite 200
Colorado Springs, Colorado 80903

(719) 785-0790
(719) 785-0799 (Fax)

REVIEW:
PREPARED UNDER MY DIRECT SUPERVISION FOR AND ON BEHALF OF
CLASSIC CONSULTING ENGINEERS AND SURVEYORS, LLC

MARC A. WHORTON, COLORADO P.E. #37155 DATE

NO.	REVISION	DATE
1	REVISED PER EPC COMMENTS	6-4-25

48 HOURS BEFORE YOU DIG,
CALL UTILITY LOCATORS
811

UTILITY NOTIFICATION CENTER OF COLORADO
IT'S THE LAW

THE LOCATIONS OF EXISTING UNDERGROUND UTILITIES ARE SHOWN IN AN APPROXIMATE WAY ONLY. THE CONTRACTOR SHALL DETERMINE THE EXACT LOCATION OF ALL EXISTING UTILITIES BEFORE COMMENCING WORK. THE CONTRACTOR SHALL BE FULLY RESPONSIBLE FOR ANY AND ALL DAMAGES WHICH MIGHT BE CAUSED BY HIS FAILURE TO EXACTLY LOCATE AND PRESERVE ANY AND ALL UNDERGROUND UTILITIES.

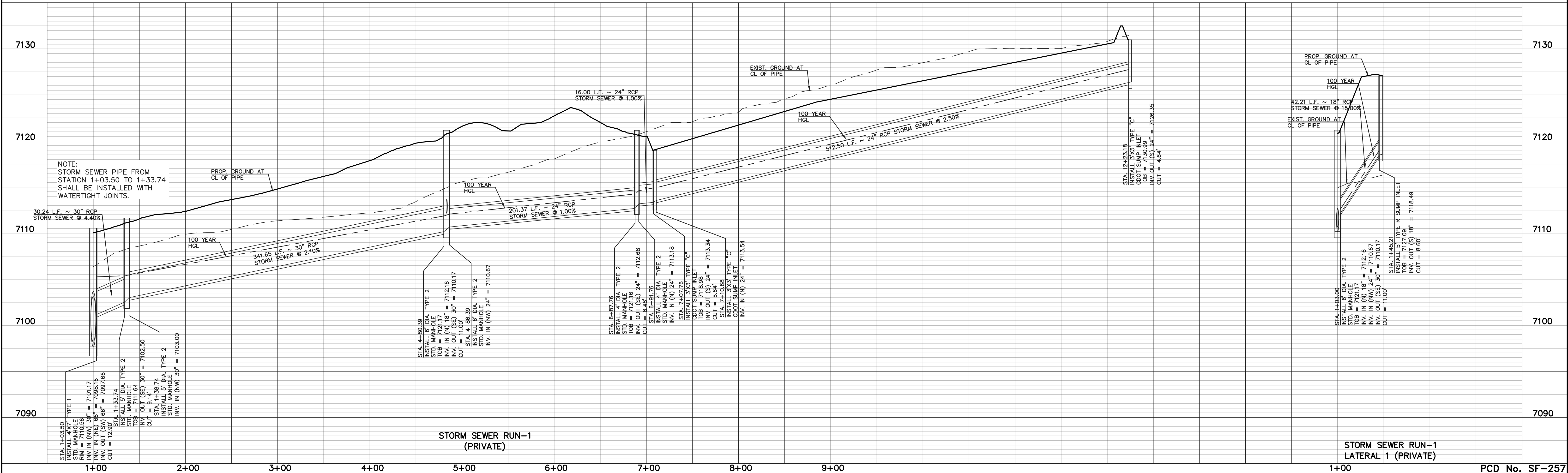
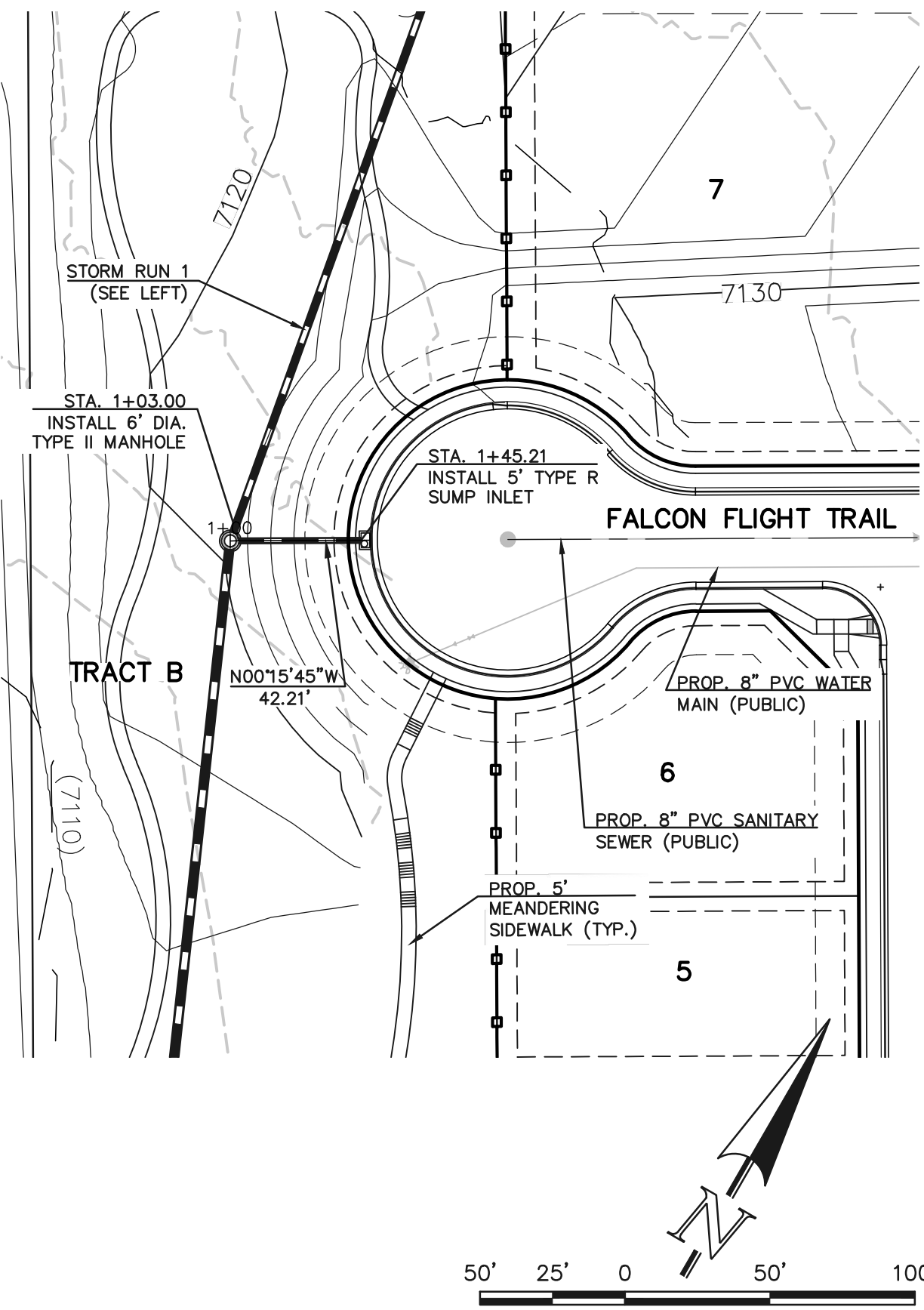
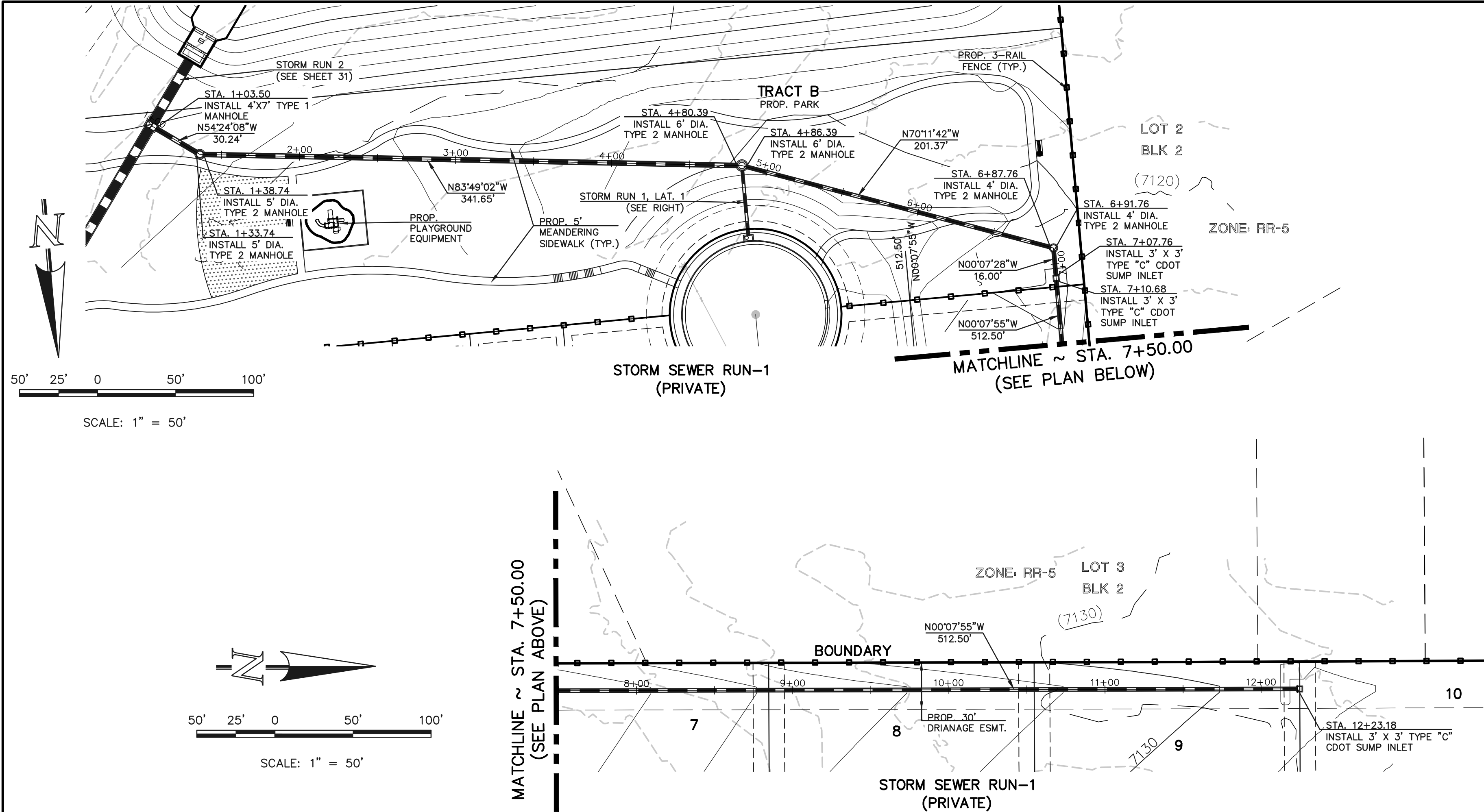

48 HOURS BEFORE YOU DIG, CALL UTILITY LOCATORS 811 UTILITY NOTIFICATION CENTER OF COLORADO IT'S THE LAW <small>THE LOCATIONS OF EXISTING UNDERGROUND UTILITIES ARE SHOWN IN AN APPROXIMATE WAY ONLY. THE CONTRACTOR SHALL DETERMINE THE EXACT LOCATION OF ALL EXISTING UTILITIES BEFORE COMMENCING WORK. THE CONTRACTOR SHALL BE FULLY RESPONSIBLE FOR ANY AND ALL DAMAGES WHICH MIGHT BE CAUSED BY HIS FAILURE TO EXACTLY LOCATE AND PRESERVE ANY AND ALL UNDERGROUND UTILITIES.</small>		<table border="1"><thead><tr><th>NO.</th><th>REVISION</th><th>DATE</th></tr></thead><tbody><tr><td>1</td><td>REVISED PER EPC COMMENTS</td><td>6-4-25</td></tr><tr><td> </td><td> </td><td> </td></tr><tr><td> </td><td> </td><td> </td></tr><tr><td> </td><td> </td><td> </td></tr><tr><td> </td><td> </td><td> </td></tr><tr><td> </td><td> </td><td> </td></tr></tbody></table>		NO.	REVISION	DATE	1	REVISED PER EPC COMMENTS	6-4-25																REVIEW: PREPARED UNDER MY DIRECT SUPERVISION FOR AND ON BEHALF OF CLASSIC CONSULTING ENGINEERS AND SURVEYORS, LLC MARC A. WHORTON, COLORADO P.E. #37155 DATE		<div>CLASSIC CONSULTING 619 N. Cascade Avenue, Suite 200 Colorado Springs, Colorado 80903 (719) 785-0790 (719) 785-0799 (Fax)</div> <table border="1"><thead><tr><th>DESIGNED BY</th><th>MAW</th><th>SCALE</th><th>DATE</th><th>1/20/2025</th></tr></thead><tbody><tr><td>DRAWN BY</td><td>ESO</td><td>(H) 1" = 50'</td><td>SHEET</td><td>30 OF 41</td></tr><tr><td>CHECKED BY</td><td>(V) 1" = 5'</td><td>JOB NO.</td><td>1305.11</td><td> </td></tr></tbody></table>		DESIGNED BY	MAW	SCALE	DATE	1/20/2025	DRAWN BY	ESO	(H) 1" = 50'	SHEET	30 OF 41	CHECKED BY	(V) 1" = 5'	JOB NO.	1305.11	
NO.	REVISION	DATE																																									
1	REVISED PER EPC COMMENTS	6-4-25																																									
DESIGNED BY	MAW	SCALE	DATE	1/20/2025																																							
DRAWN BY	ESO	(H) 1" = 50'	SHEET	30 OF 41																																							
CHECKED BY	(V) 1" = 5'	JOB NO.	1305.11																																								

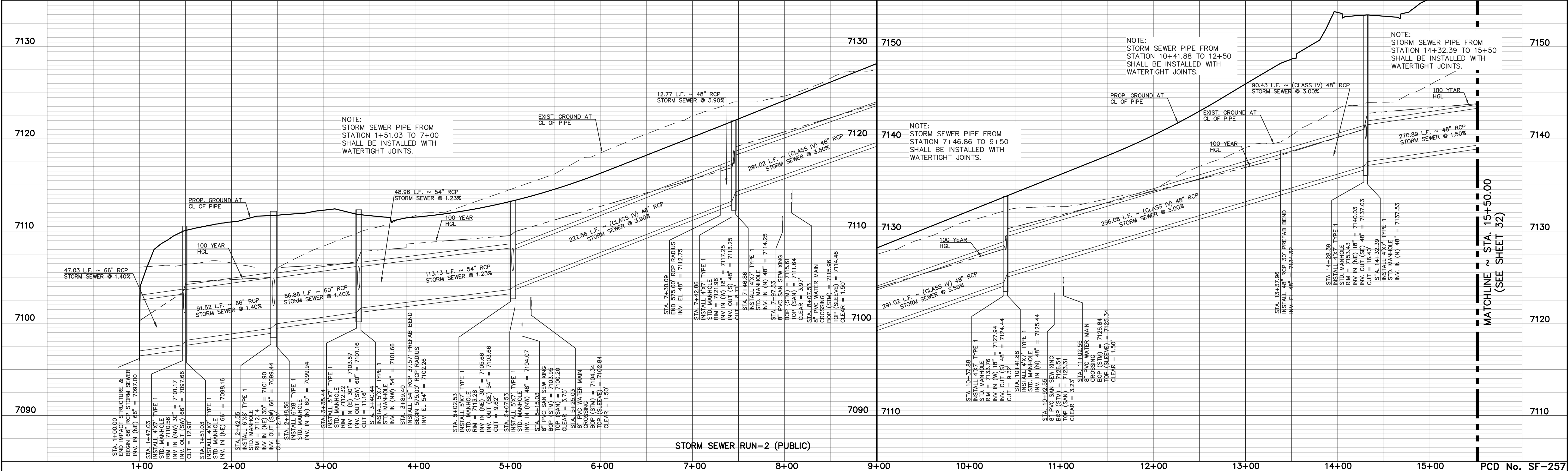
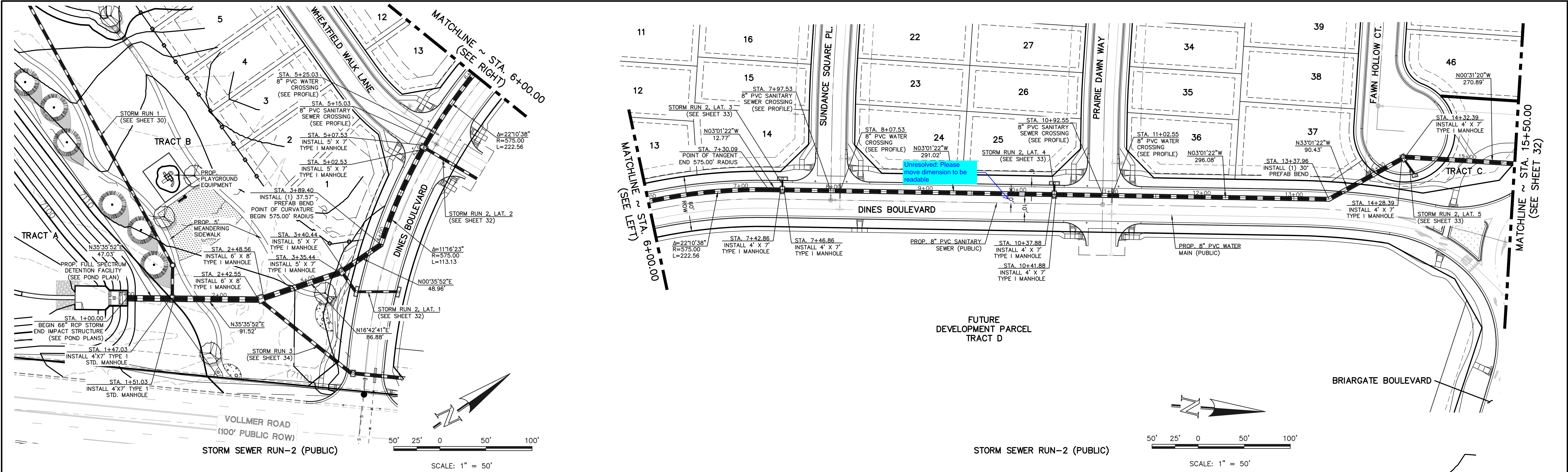

48 HOURS BEFORE YOU DIG, CALL UTILITY LOCATORS 811 UTILITY NOTIFICATION CENTER OF COLORADO IT'S THE LAW		NO. REVISION 1 REVISED PER EPC COMMENTS DATE 6-5-25		REVIEW: PREPARED UNDER MY DIRECT SUPERVISION FOR AND ON BEHALF OF CLASSIC CONSULTING ENGINEERS AND SURVEYORS, LLC MARC A. WHORTON, COLORADO P.E. #37155 DATE		 CLASSIC CONSULTING 619 N. Cascade Avenue, Suite 200 Colorado Springs, Colorado 80903 (719) 785-0790 (719) 785-0799 (Fax)	RETREAT AT PRAIRIERIDGE FILING NO. 1 CONSTRUCTION PLANS PUBLIC STORM SEWER PLAN			
THE LOCATIONS OF EXISTING UNDERGROUND UTILITIES ARE SHOWN IN AN APPROXIMATE WAY ONLY. THE CONTRACTOR SHALL DETERMINE THE EXACT LOCATION OF ALL EXISTING UTILITIES BEFORE COMMENCING WORK. THE CONTRACTOR SHALL BE FULLY RESPONSIBLE FOR ANY AND ALL DAMAGES WHICH MIGHT BE CAUSED BY HIS FAILURE TO EXACTLY LOCATE AND PRESERVE ANY AND ALL UNDERGROUND UTILITIES.							DESIGNED BY MAW	SCALE (H) 1" = 50' (V) 1" = 5'	DATE 1/20/2025	SHEET 31 OF 41

N:\130511\DRAWINGS\CONSTRUCTION\32-130511-SFM-03.dwg, 6/17/2025 11:21:24 AM, 1:1

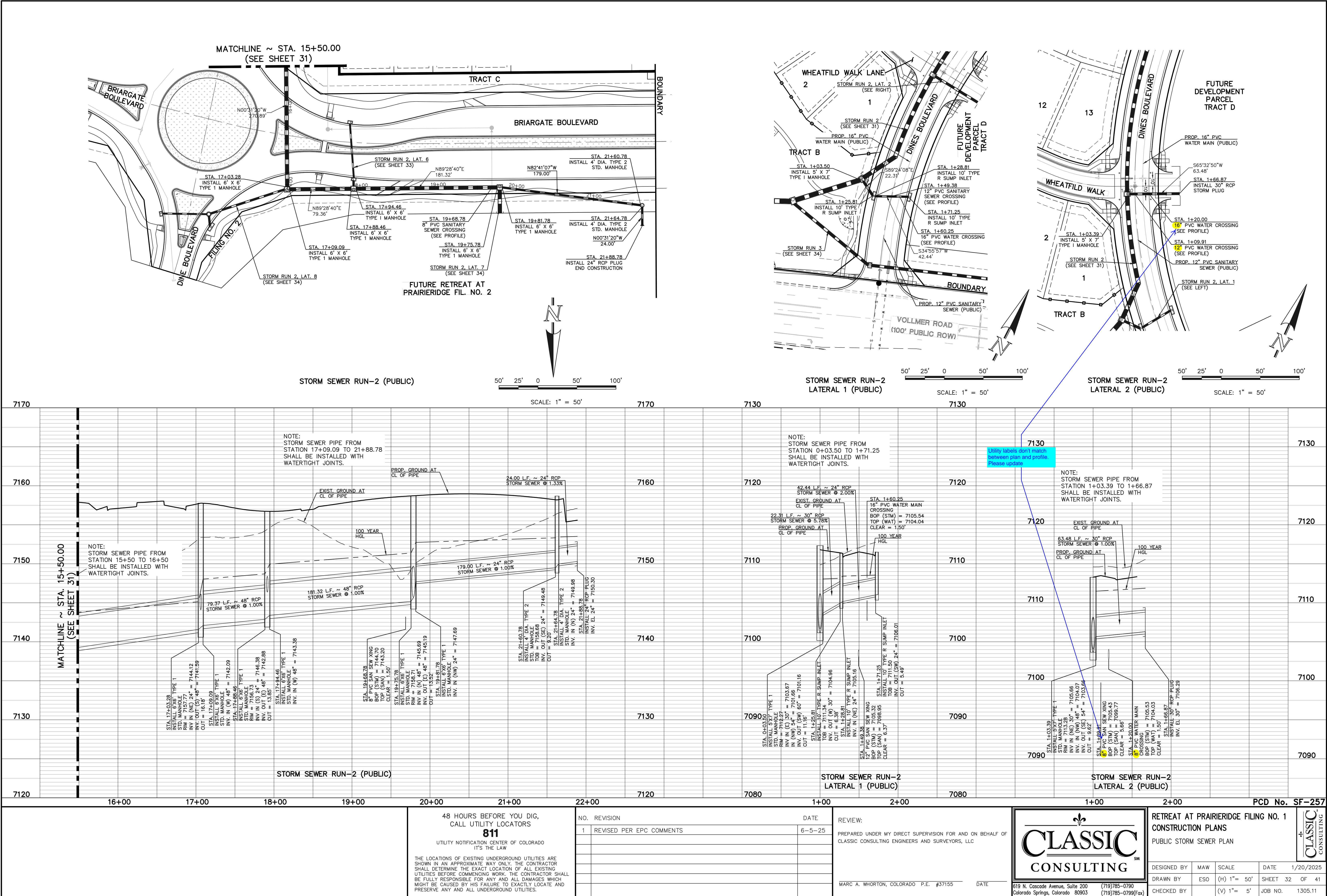

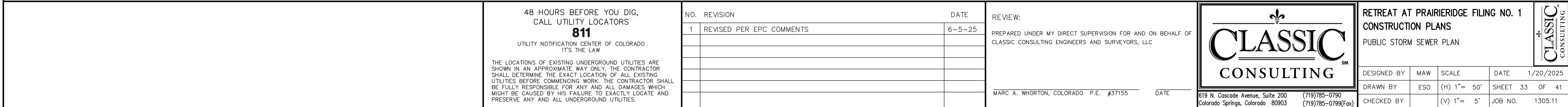
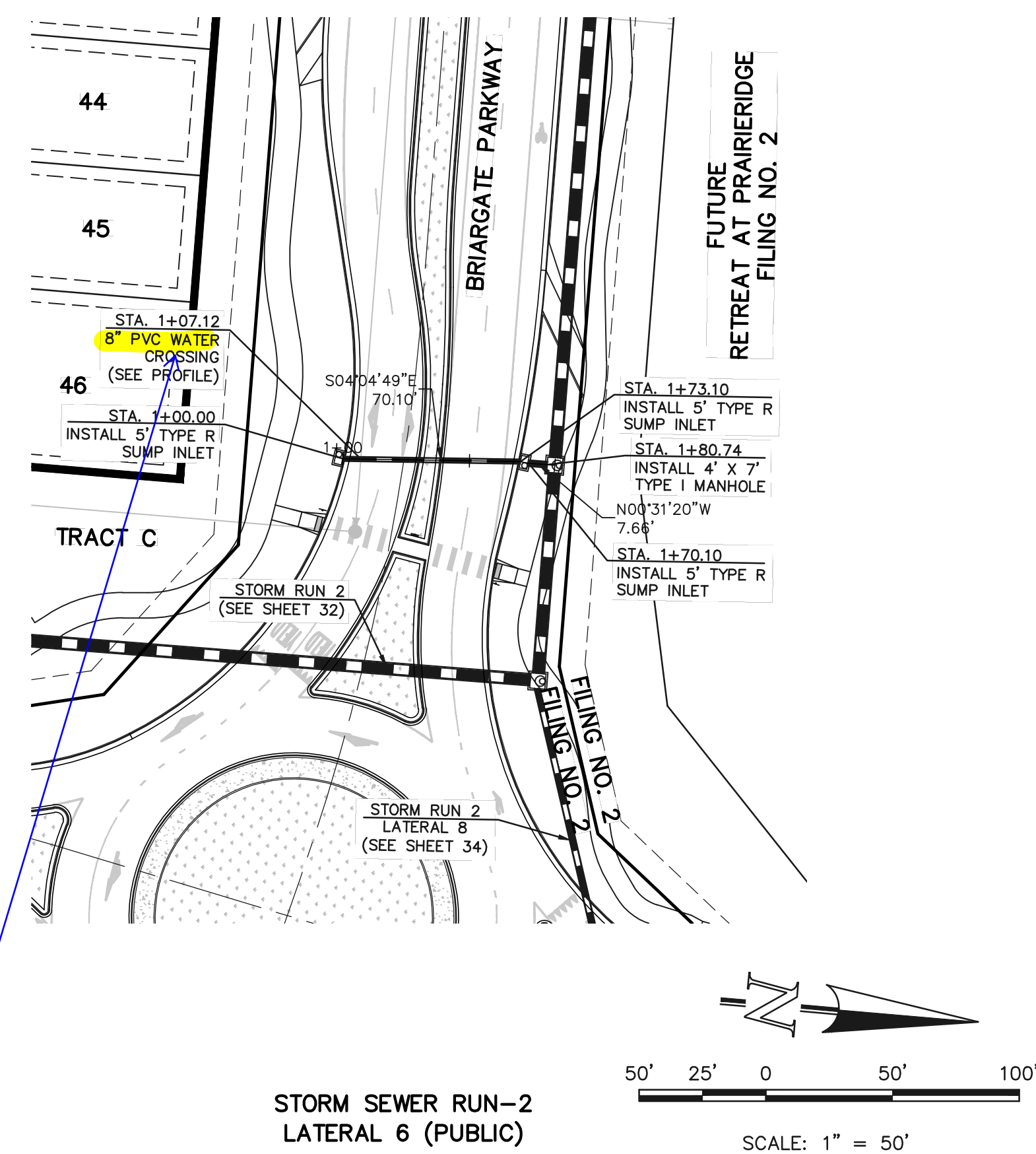
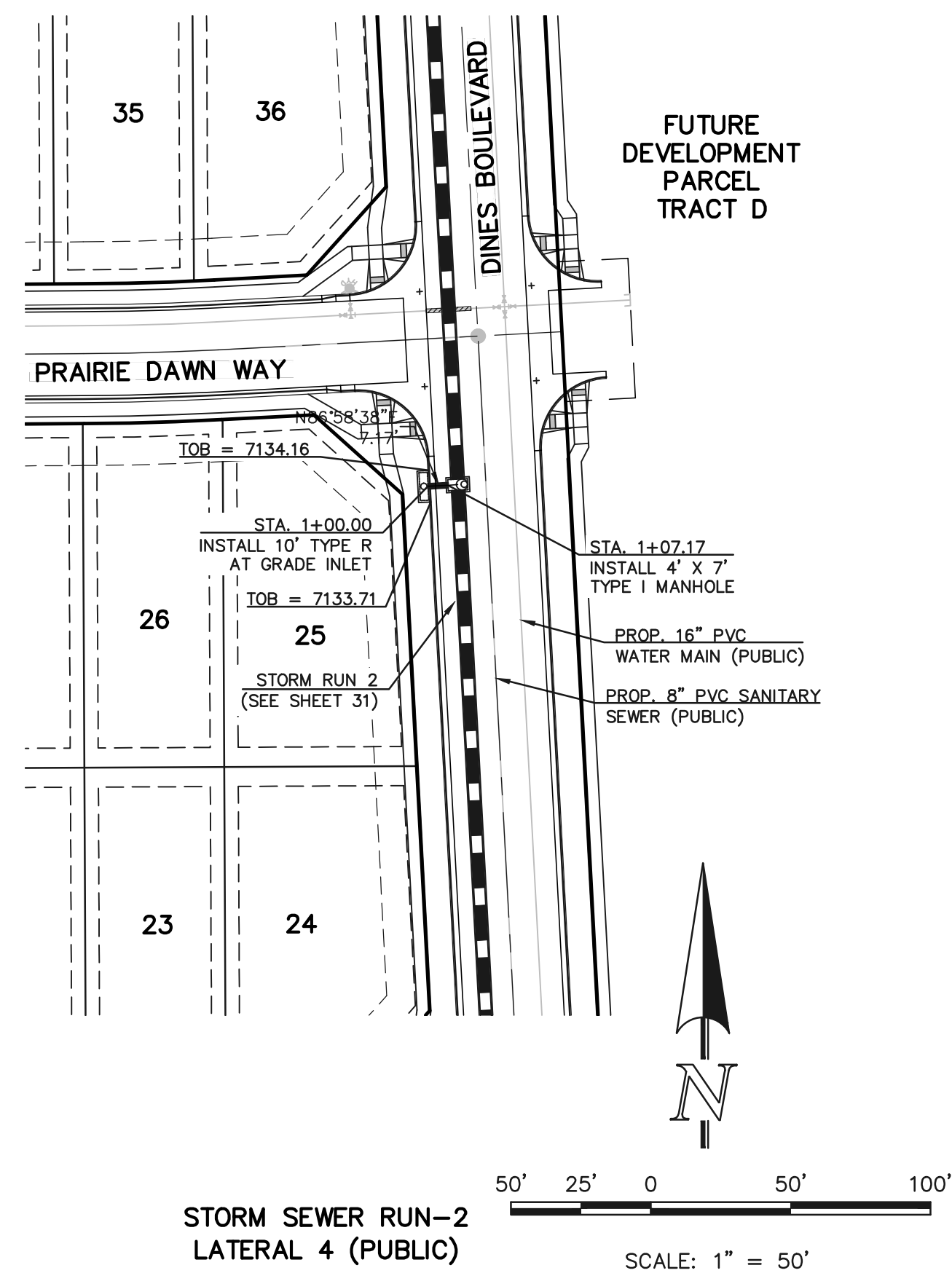

N:\130511\DRAWINGS\CONSTRUCTION\34-130511-STM-05.dwg, 6/17/2025 11:30:35 AM, 1:1

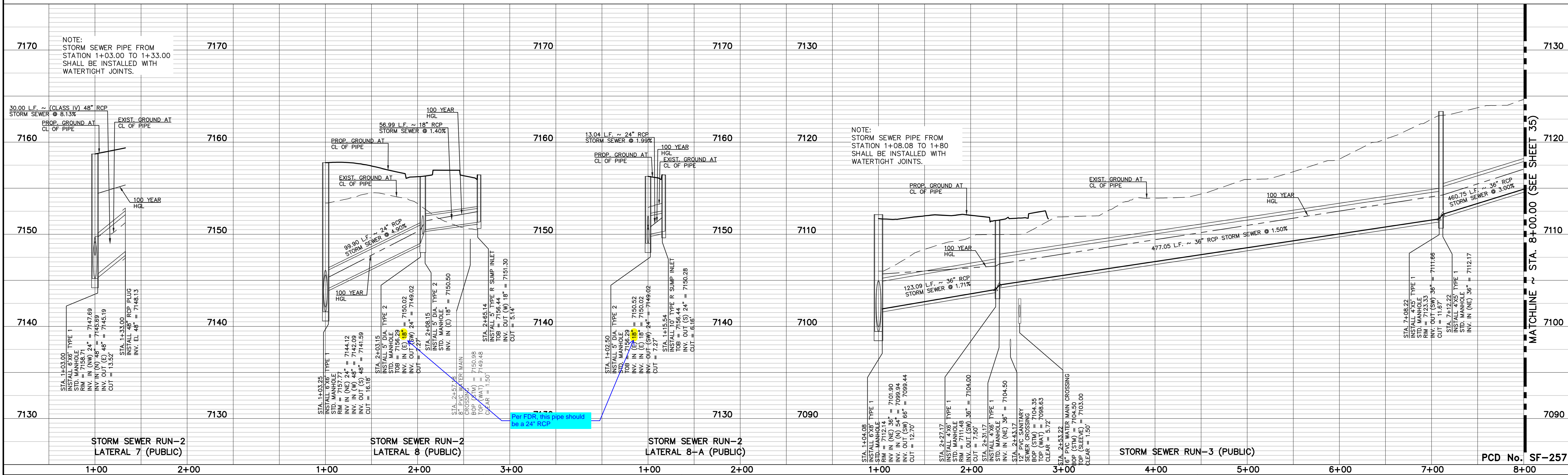
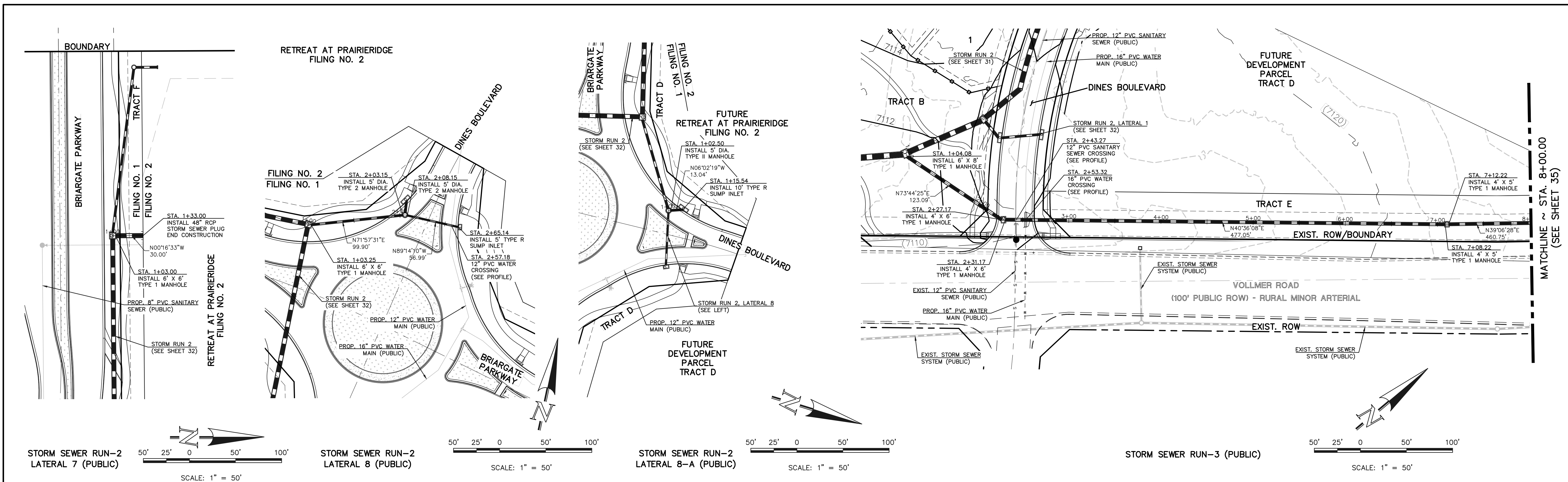

48 HOURS BEFORE YOU DIG, CALL UTILITY LOCATORS 811 UTILITY NOTIFICATION CENTER OF COLORADO IT'S THE LAW		NO. REVISION 1 REVISED PER EPC COMMENTS DATE 6-5-25		REVIEW: PREPARED UNDER MY DIRECT SUPERVISION FOR AND ON BEHALF OF CLASSIC CONSULTING ENGINEERS AND SURVEYORS, LLC MARC A. WHORTON, COLORADO P.E. #37155 DATE		RETREAT AT PRAIRIERIDGE FILING NO. 1 CONSTRUCTION PLANS PUBLIC STORM SEWER PLAN		CLASSIC CONSULTING	
THE LOCATIONS OF EXISTING UNDERGROUND UTILITIES ARE SHOWN IN AN APPROXIMATE WAY ONLY. THE CONTRACTOR SHALL DETERMINE THE EXACT LOCATION OF ALL EXISTING UTILITIES BEFORE COMMENCING WORK. THE CONTRACTOR SHALL BE FULLY RESPONSIBLE FOR ANY AND ALL DAMAGES WHICH MIGHT BE CAUSED BY HIS FAILURE TO EXACTLY LOCATE AND PRESERVE ANY AND ALL UNDERGROUND UTILITIES.						DESIGNED BY MAW		SCALE (H) 1" = 50'	
						DRAWN BY ESO		SHEET 34 OF 41	
						CHECKED BY (V) 1" = 5'		JOB NO. 1305.11	

619 N. Cascade Avenue, Suite 200
Colorado Springs, Colorado 80903
(719) 785-0790
(719) 785-0799 (Fax)

N:\130511\DRAWINGS\CONSTRUCTION\130511-SFM-06.dwg, 6/17/2025 11:35:06 AM, 1:1

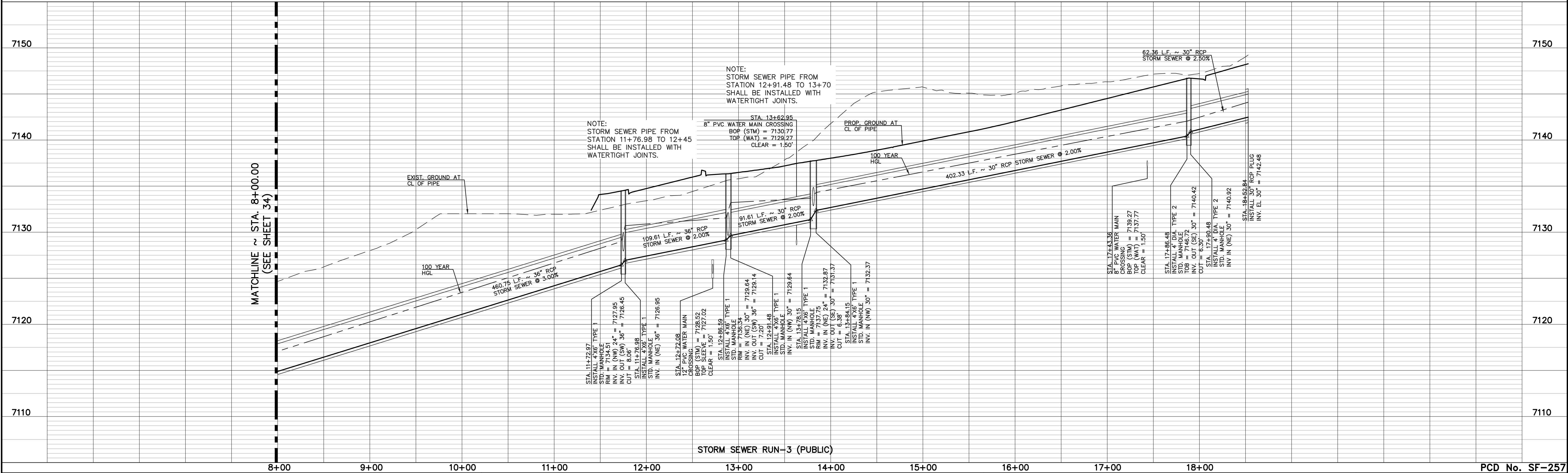
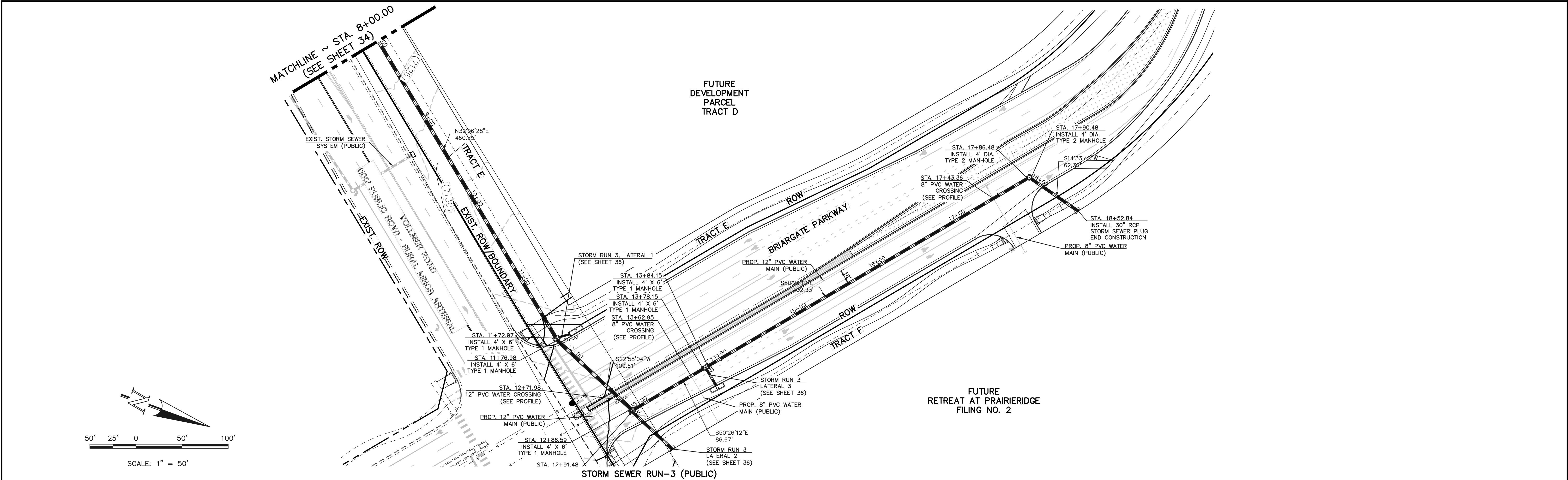

48 HOURS BEFORE YOU DIG, CALL UTILITY LOCATORS 811 UTILITY NOTIFICATION CENTER OF COLORADO IT'S THE LAW <small>THE LOCATIONS OF EXISTING UNDERGROUND UTILITIES ARE SHOWN IN AN APPROXIMATE WAY ONLY. THE CONTRACTOR SHALL DETERMINE THE EXACT LOCATION OF ALL EXISTING UTILITIES BEFORE COMMENCING WORK. THE CONTRACTOR SHALL BE FULLY RESPONSIBLE FOR ANY AND ALL DAMAGES WHICH MIGHT BE CAUSED BY HIS FAILURE TO EXACTLY LOCATE AND PRESERVE ANY AND ALL UNDERGROUND UTILITIES.</small>		NO. REVISION 1 REVISED PER EPC COMMENTS DATE 6-5-25	REVIEW: PREPARED UNDER MY DIRECT SUPERVISION FOR AND ON BEHALF OF CLASSIC CONSULTING ENGINEERS AND SURVEYORS, LLC MARC A. WHORTON, COLORADO P.E. #37155 DATE	RETREAT AT PRAIRIERIDGE FILING NO. 1 CONSTRUCTION PLANS PUBLIC STORM SEWER PLAN DESIGNED BY: MAW DRAWN BY: ESO CHECKED BY: SCALE: (H) 1"= 50' (V) 1"= 5' DATE: 1/20/2025 SHEET 35 OF 41 JOB NO. 1305.11	CLASSIC CONSULTING 619 N. Cascade Avenue, Suite 200 Colorado Springs, Colorado 80903 (719) 785-0790 (719) 785-0799 (Fax)
---	--	--	--	---	---

N:\130511\DRAWINGS\CONSTRUCTION\DWG_36-130511-SFM-07.dwg, 6/17/2025 11:40:09 AM, 1:1

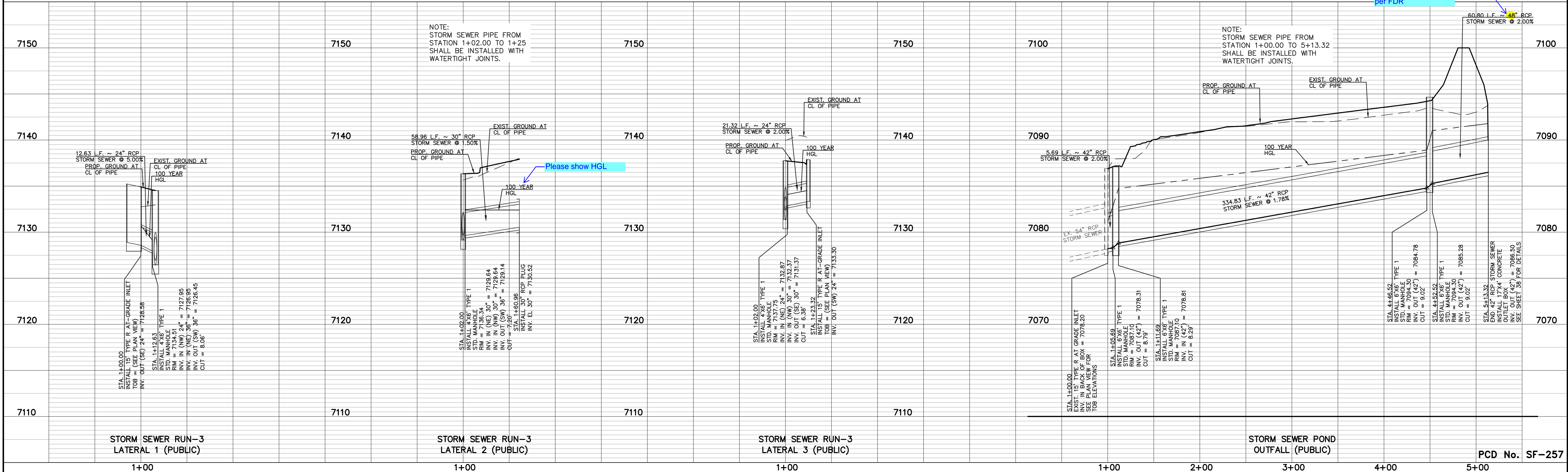
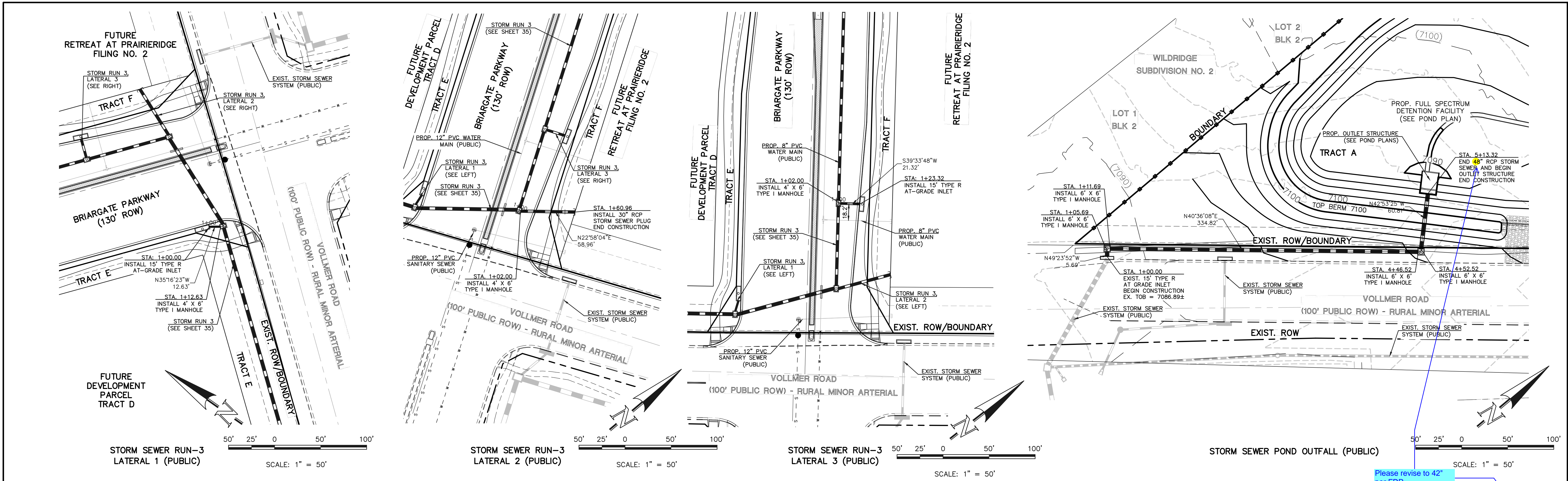

48 HOURS BEFORE YOU DIG, CALL UTILITY LOCATORS 811 UTILITY NOTIFICATION CENTER OF COLORADO IT'S THE LAW		NO. REVISION 1 REVISED PER EPC COMMENTS DATE 6-5-25		REVIEW: PREPARED UNDER MY DIRECT SUPERVISION FOR AND ON BEHALF OF CLASSIC CONSULTING ENGINEERS AND SURVEYORS, LLC MARC A. WHORTON, COLORADO P.E. #37155 DATE		RETREAT AT PRAIRIERIDGE FILING NO. 1 CONSTRUCTION PLANS PUBLIC STORM SEWER PLAN DESIGNED BY MAW DRAWN BY ESO CHECKED BY SCALE (H) 1" = 50' (V) 1" = 5' DATE 1/20/2025 SHEET 36 OF 41 JOB NO. 1305.11	
THE LOCATIONS OF EXISTING UNDERGROUND UTILITIES ARE SHOWN IN AN APPROXIMATE WAY ONLY. THE CONTRACTOR SHALL DETERMINE THE EXACT LOCATION OF ALL EXISTING UTILITIES BEFORE COMMENCING WORK. THE CONTRACTOR SHALL BE FULLY RESPONSIBLE FOR ANY AND ALL DAMAGES WHICH MIGHT BE CAUSED BY HIS FAILURE TO EXACTLY LOCATE AND PRESERVE ANY AND ALL UNDERGROUND UTILITIES.						CLASSIC CONSULTING 619 N. Cascade Avenue, Suite 200 Colorado Springs, Colorado 80903 (719) 785-0790 (719) 785-0799 (Fax)	

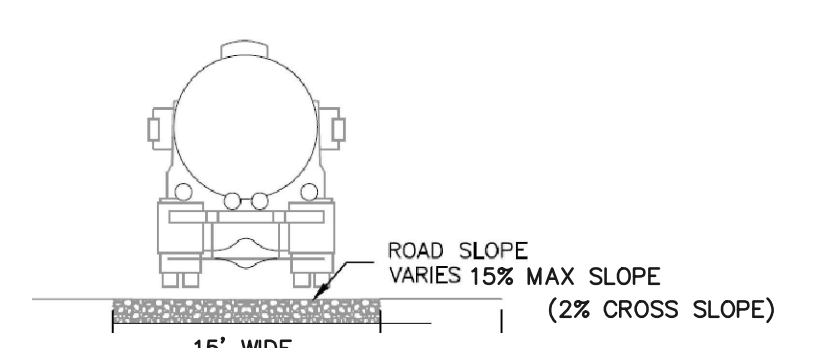
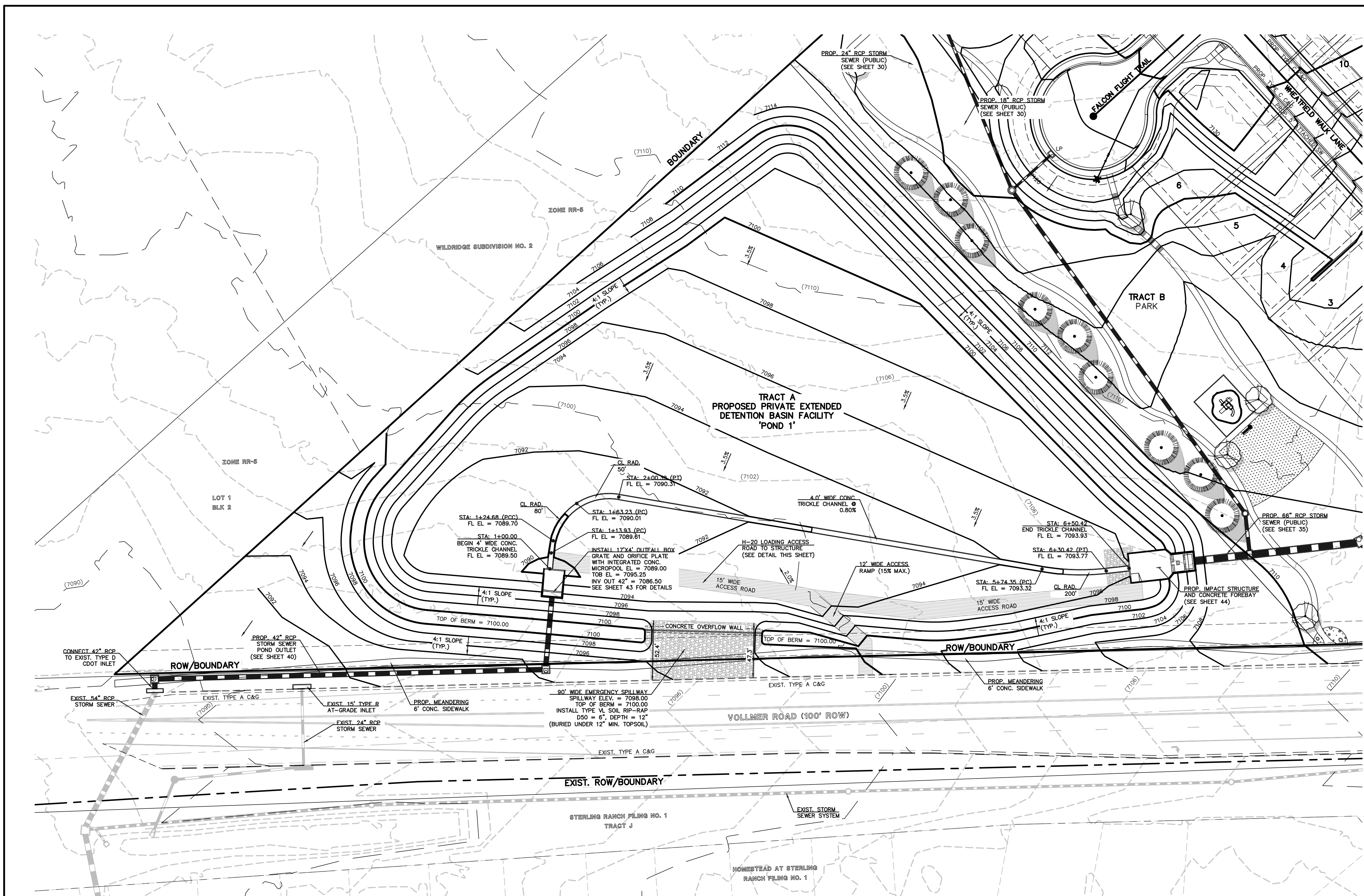

12" LAYER OF AGGREGATE
BASE COURSE OR CRUSHED GRAVEL OVER COMPACTED
SUBGRADE TO ELEVATION 7097.10 (WOCV ELEVATION)
8" LAYER OF AGGREGATE BASE COURSE OR CRUSHED
GRAVEL ABOVE 7097.10

ACCESS ROAD

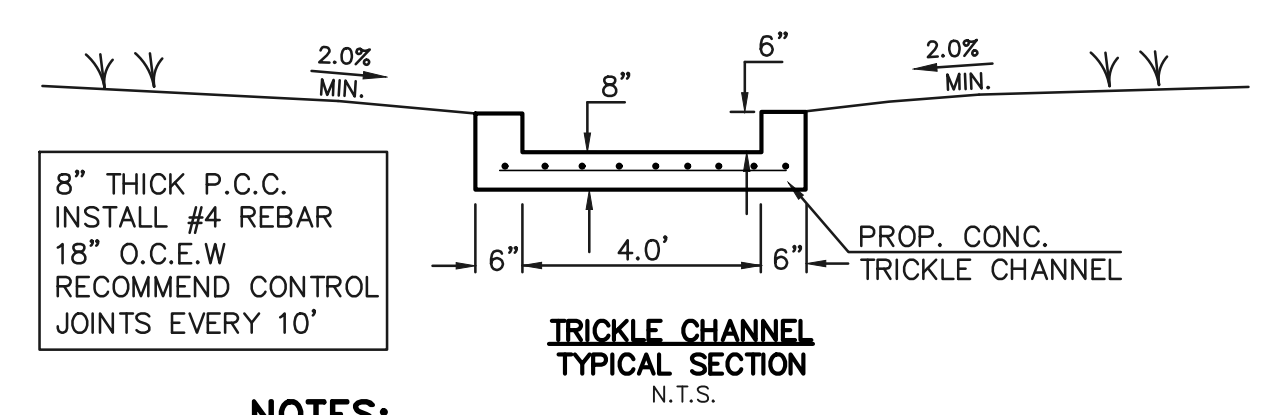

NOTES:
- POND BOTTOM TO SLOPE TOWARD TRICKLE
CHANNEL AT 2% MIN.

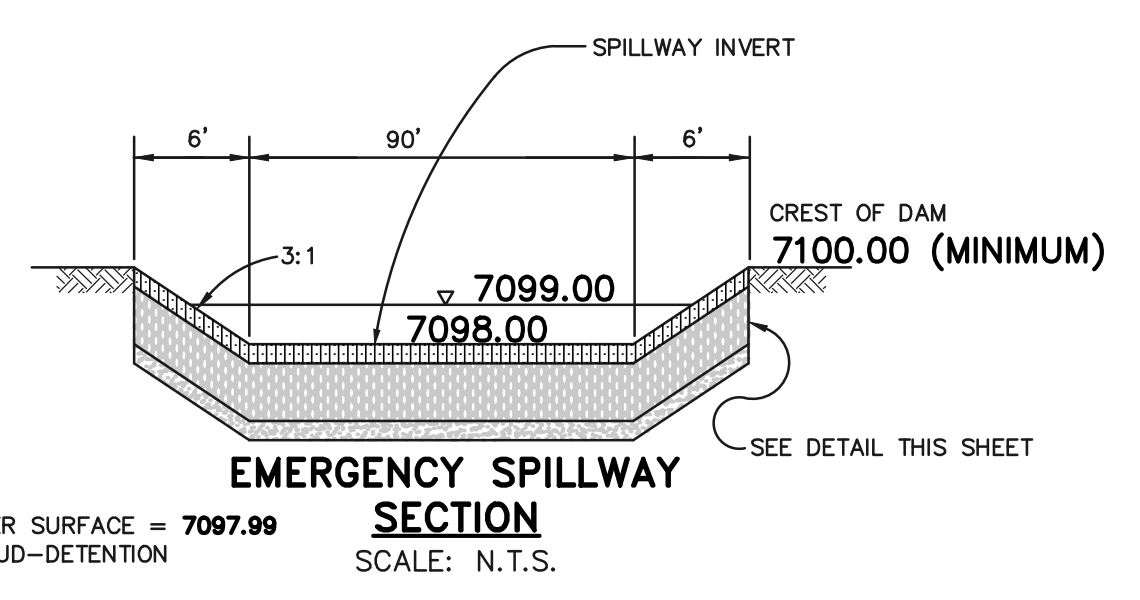

100 YEAR WATER SURFACE = 7097.99
(PONDING PER UD-DETENTION)

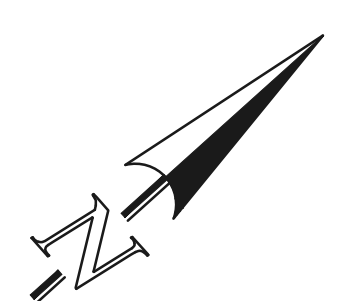

SCALE: 1" = 40'

RESEEDING NOTE:
ALL AREAS OF LAND DISTURBANCE ARE TO BE
RESEED. REAPPLY SEED & OTHER EROSION
CONTROL MEASURES AS NEEDED TO PREVENT
EROSION AND SEDIMENT RUNOFF ONTO AND
FROM CONSTRUCTION ACTIVITIES.

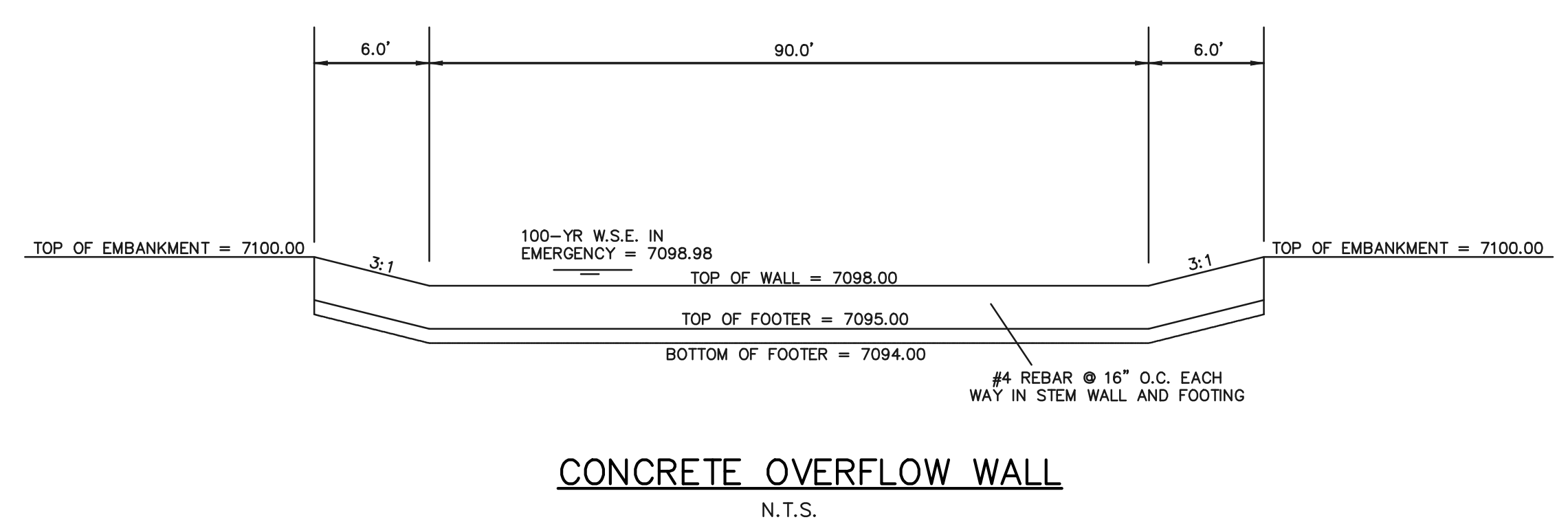
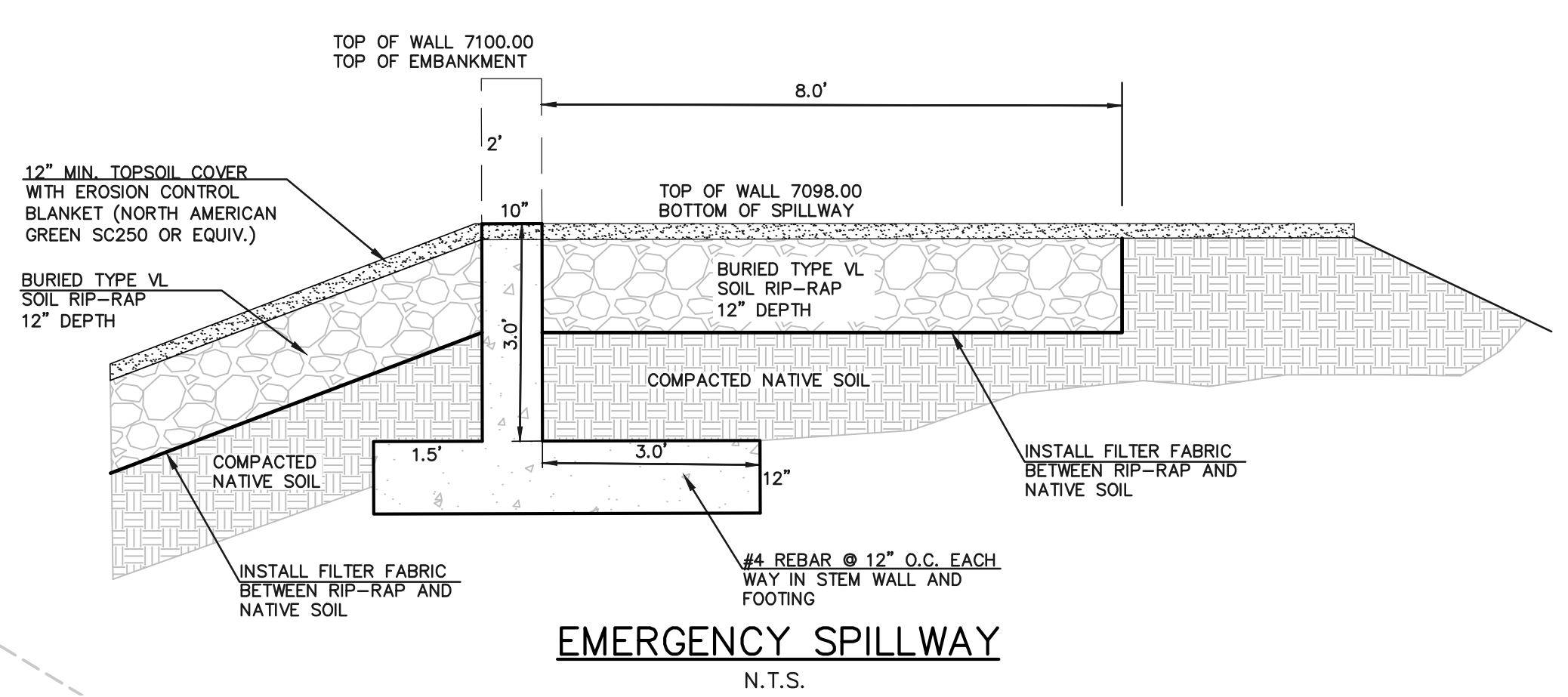

CONCRETE OVERFLOW WALL
N.T.S.

LEGEND

	PROPOSED FIRE HYDRANT		EXISTING FIRE HYDRANT
	PROPOSED WATER MAIN		EXISTING WATER MAIN
	PROPOSED SANITARY SEWER MAIN		EXISTING SANITARY SEWER MAIN
	PROPOSED STORM SEWER		EXISTING STORM SEWER
	PROPOSED STORM INLET		EXISTING STORM INLET
	ROW/BOUNDARY LINE		EXISTING GAS MAIN
			EXISTING ELECTRIC

48 HOURS BEFORE YOU DIG,
CALL UTILITY LOCATORS
811
UTILITY NOTIFICATION CENTER OF COLORADO
IT'S THE LAW

THE LOCATIONS OF EXISTING UNDERGROUND UTILITIES ARE
SHOWN IN AN APPROXIMATE WAY ONLY. THE CONTRACTOR
SHALL DETERMINE THE EXACT LOCATION OF ALL EXISTING
UTILITIES BEFORE COMMENCING WORK. THE CONTRACTOR SHALL
BE FULLY RESPONSIBLE FOR ANY AND ALL DAMAGES WHICH
MIGHT BE CAUSED BY HIS FAILURE TO EXACTLY LOCATE AND
PRESERVE ANY AND ALL UNDERGROUND UTILITIES.

NO.	REVISION	DATE
1	REVISED POND DESIGN PER COUNTY COMMENTS	6/11/25

REVIEW:
PREPARED UNDER MY DIRECT SUPERVISION FOR AND ON BEHALF OF
CLASSIC CONSULTING ENGINEERS AND SURVEYORS, LLC

MARC A. WHORTON, COLORADO P.E. #37155 DATE



RETREAT AT PRAIRIERIDGE FILING NO. 1 CONSTRUCTION PLANS PRIVATE EXTENDED DETENTION BASIN 1 POND PLAN			
DESIGNED BY	MAW	SCALE	DATE 1/20/2025
DRAWN BY	ESO	(H) 1"= 40'	SHEET 37 OF 41
CHECKED BY		(V) 1"= N/A	JOB NO. 1305.11

PCD No. SF-257



N:\130511\ORAWINGS\CONSTRUCTION\37-130511-STW-08_POND.dwg, 6/16/2025, 11:35:58 AM, 1:1

N:\130511\ORAWINGS\CONSTRUCTION\38-130511-SFM-09_POND.dwg, 6/16/2025 11:42:30 AM, 1:1

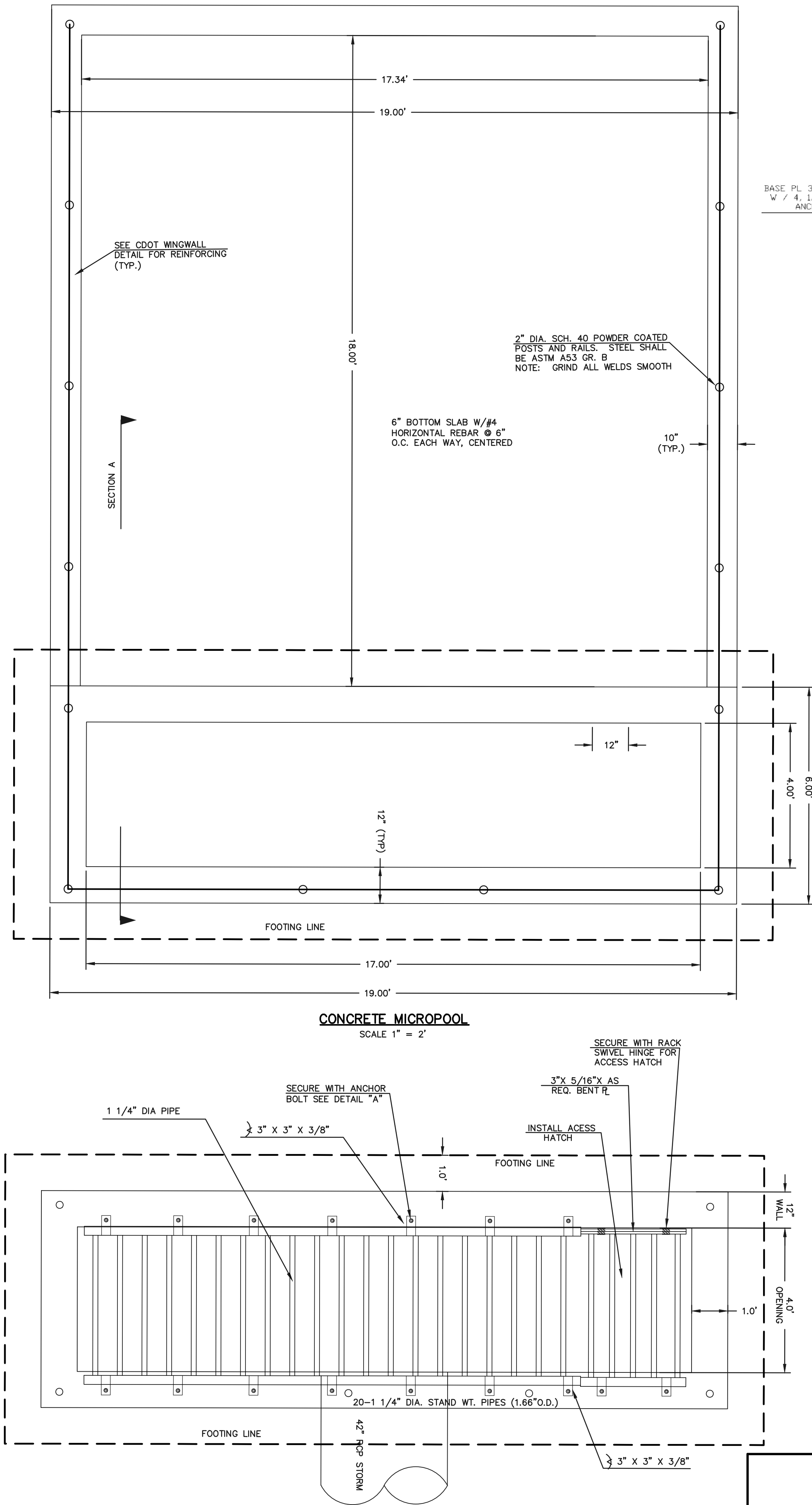

CONCRETE MICROPOOL
SCALE 1" = 2'

17'X4' OUTLET BOX OVERFLOW TRASH RACK
SCALE 1" = 2'

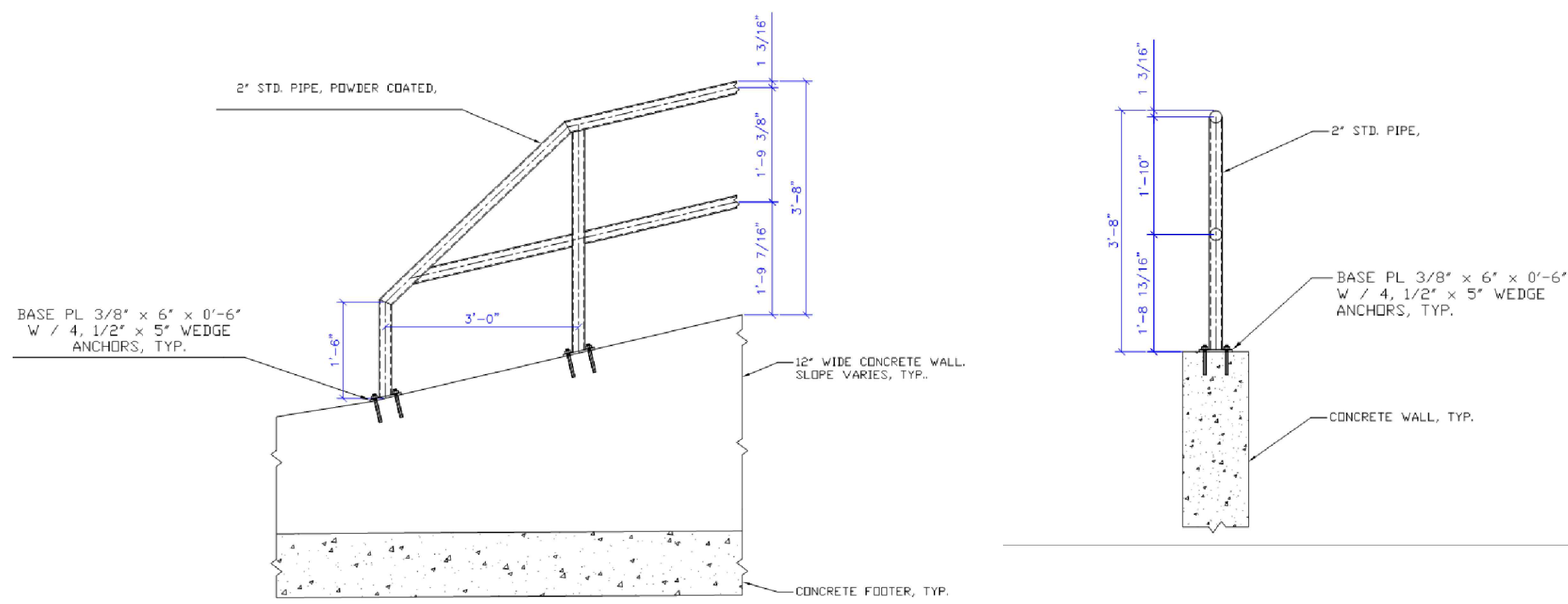

OUTLET BOX RAILING
N.T.S.

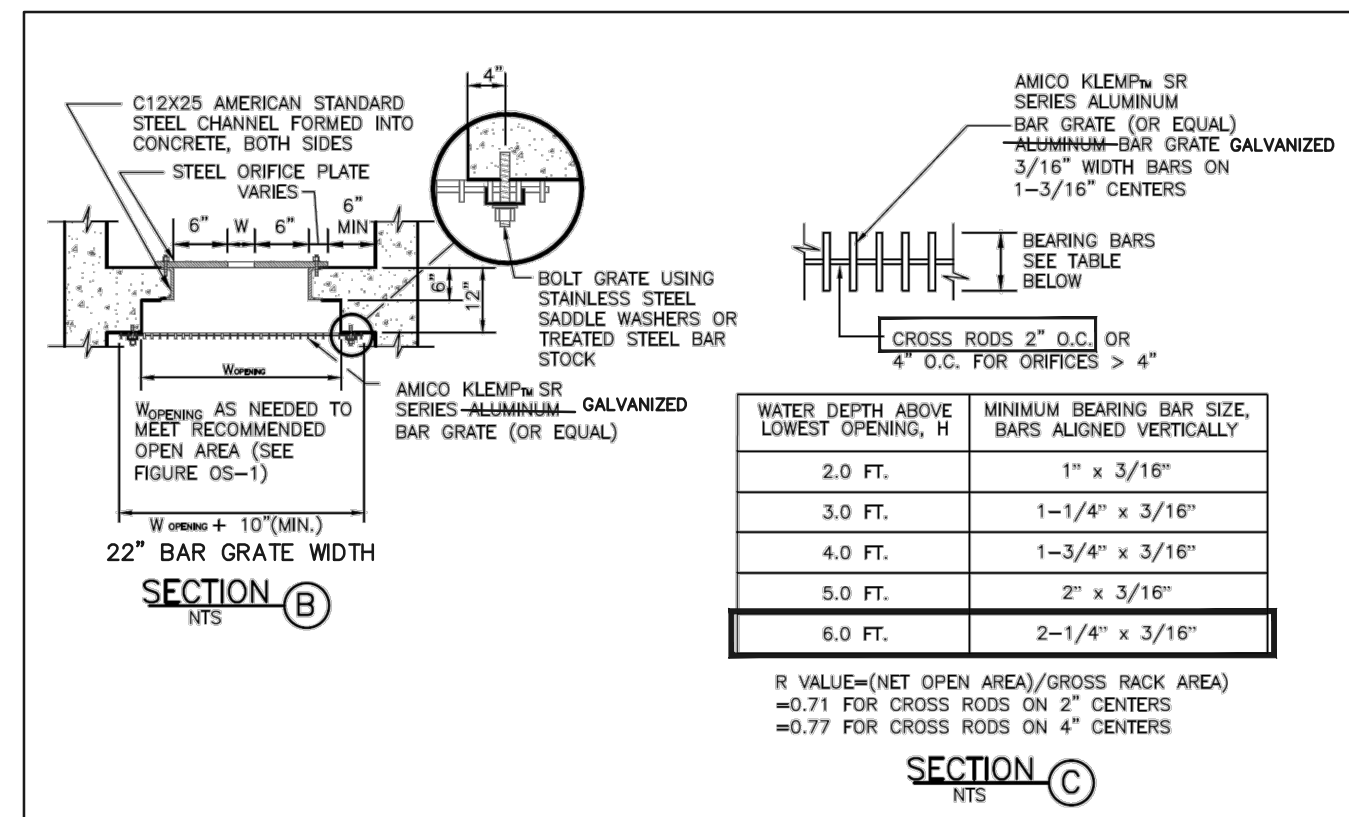

SECTION C
N.T.S.

(ALL MATERIALS PER EL PASO COUNTY SPECIFICATIONS)

ORIFICE PLATE NOTES:

1. PROVIDE CONTINUOUS NEOPRENE GASKET MATERIAL BETWEEN THE ORIFICE PLATE AND CONCRETE.
2. BOLT PLATE TO CONCRETE 12" MAX. ON CENTER

EURV AND WQCV TRASH RACKS:

1. WELL-SCREEN TRASH RACKS SHALL BE POWDER COATED STAINLESS STEEL AND SHALL BE ATTACHED BY INTERMITTENT WELDS ALONG THE EDGE OF THE MOUNTING FRAME.
2. BAR GRATE TRASH RACKS SHALL BE ALUMINUM AND SHALL BE BOLTED USING STAINLESS STEEL HARDWARE.
3. TRASH RACK OPEN AREAS ARE FOR SPECIFIED TRASH RACK MATERIALS. TOTAL TRASH RACK SIZE MAY NEED TO BE ADJUSTED FOR MATERIALS HAVING DIFFERENT OPEN AREA/ GROSS AREA RATIO (R VALUE).
4. STRUCTURAL DESIGN OF TRASH RACKS SHALL BE BASED ON FULL HYDROSTATIC HEAD WITH ZERO HEAD DOWNSTREAM OF RACK.

OVERFLOW TRASH RACKS:

1. ALL TRASH RACKS SHALL BE MOUNTED USING STAINLESS STEEL HARDWARE AND PROVIDED WITH HINGED AND LOCKABLE OR BOLTABLE ACCESS PANELS
2. TRASH RACKS SHALL BE STAINLESS STEEL, ALUMINUM, OR STEEL. STEEL TRASH RACKS SHALL BE HOT DIP GALVANIZED AND MAY BE HOT POWDER COATED AFTER GALVANIZING.
3. TRASH RACKS SHALL BE DESIGNED SUCH THAT THE DIAGONAL DIMENSION OF EACH OPENING IS SMALLER THAN THE DIAMETER OF THE OUTLET PIPE.
4. STRUCTURAL DESIGN OF THE TRASH RACKS SHALL BE BASED ON FULL HYDROSTATIC HEAD WITH ZERO HEAD DOWNSTREAM OF THE RACK.

NOTES:

1. WELD PLATES MAY BE SUBSTITUTED FOR PIPE EMBEDMENT. DESIGN CRITERIA SHALL BE IN ACCORDANCE WITH AASHTO STANDARDS
2. HANDRAIL DESIGN SHALL BE COMPATIBLE WITH THE DESIGN OF THE WINGWALLS AND HEADWALLS. RAILING POSTS SHALL BE SET TO NORMAL TO GRADE. RAILS SHALL RUN PARALLEL TO THE SLOPES OF TOPS OF THE WALLS
3. ALL RAILS SHALL HAVE EXPANSION JOINTS SPACED AT 40'-0" MAX. JOINT ENDS SHALL BE FREE OF ANY SHARP EDGES OR CORNERS.

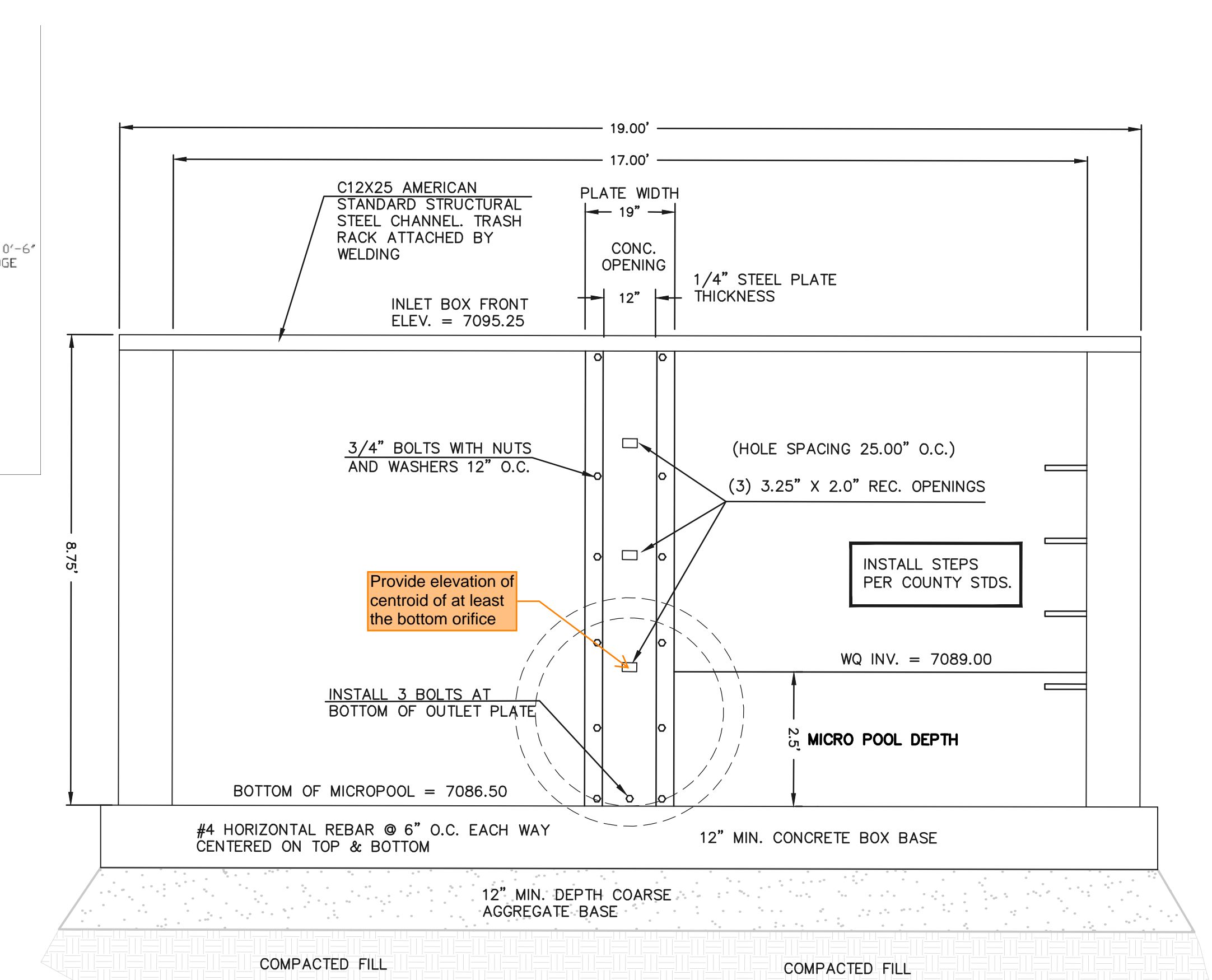

17'X4' OUTLET BOX DETAIL
SCALE 1" = 2'

Show restrictor plate per drainage report calcs and provide detail.

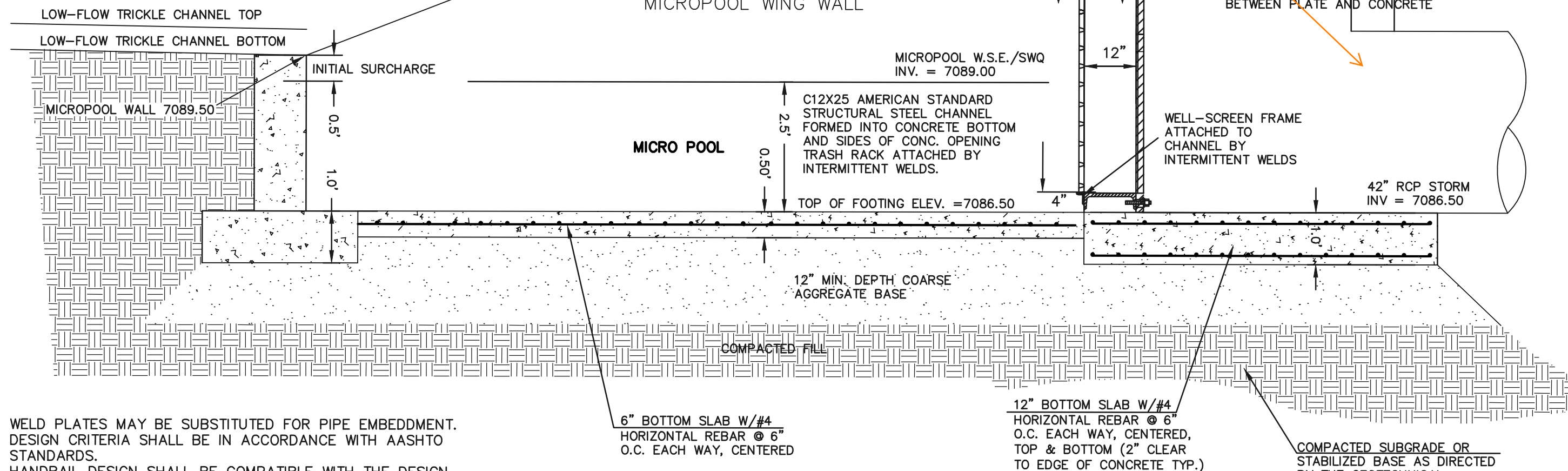

17'X4' OUTLET BOX MICRO POOL SECTION A
N.T.S.

48 HOURS BEFORE YOU DIG,
CALL UTILITY LOCATORS
811

UTILITY NOTIFICATION CENTER OF COLORADO
IT'S THE LAW

THE LOCATIONS OF EXISTING UNDERGROUND UTILITIES ARE SHOWN IN AN APPROXIMATE WAY ONLY. THE CONTRACTOR SHALL DETERMINE THE EXACT LOCATION OF ALL EXISTING UTILITIES BEFORE COMMENCING WORK. THE CONTRACTOR SHALL BE FULLY RESPONSIBLE FOR ANY AND ALL DAMAGES WHICH MIGHT BE CAUSED BY HIS FAILURE TO EXACTLY LOCATE AND PRESERVE ANY AND ALL UNDERGROUND UTILITIES.

NO.	REVISION	DATE
1	REVISED POND DESIGN	6/1/25

REVIEW:

PREPARED UNDER MY DIRECT SUPERVISION FOR AND ON BEHALF OF
CLASSIC CONSULTING ENGINEERS AND SURVEYORS, LLC

MARC A. WHORTON, COLORADO P.E. #37155

DATE



619 N. Cascade Avenue, Suite 200
Colorado Springs, Colorado 80903

(719)785-0790
(719)785-0799(Fax)

RETREAT AT PRAIRIERIDGE FILING NO. 1

CONSTRUCTION PLANS

PRIVATE EXTENDED DETENTION BASIN

OUTLET BOX AND MICROPOOL DETAILS

DESIGNED BY	MAW	SCALE	DATE	6/20/2024
DRAWN BY	ESO	(H) 1" = 2'	SHEET	38 OF 41
CHECKED BY		(V) 1" = N/A	JOB NO.	1305.11

PCD No. SF-257

CLASSIC CONSULTING

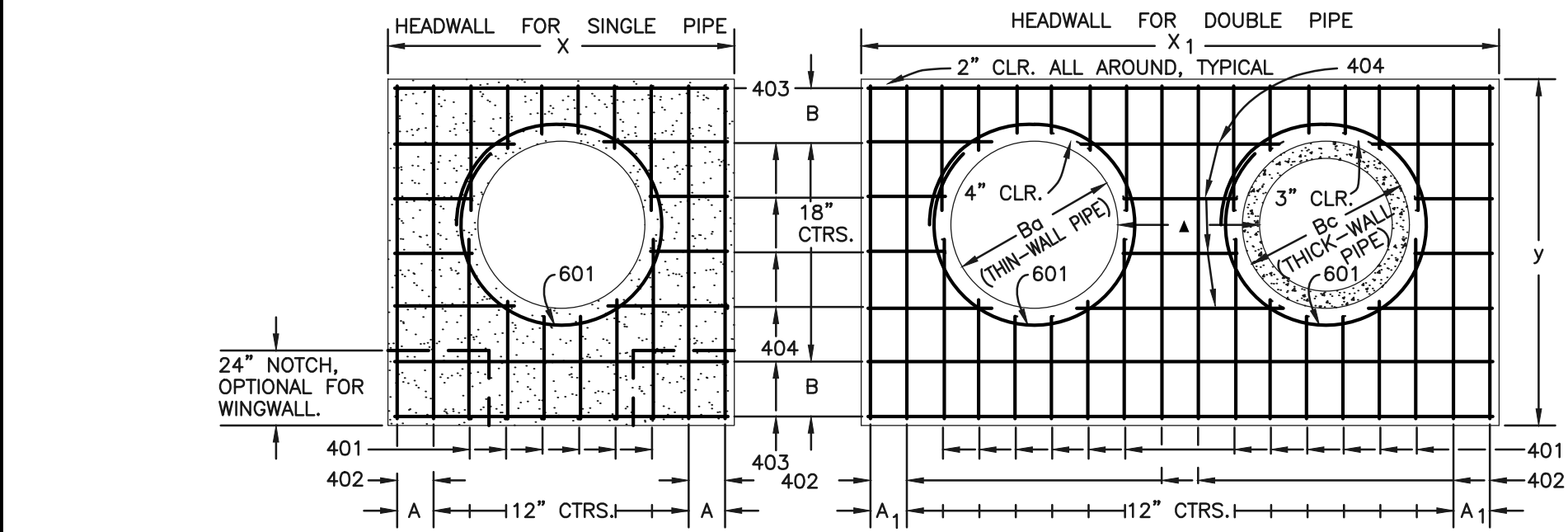

TYPICAL BAR LAYOUT FOR CONCRETE HEADWALLS

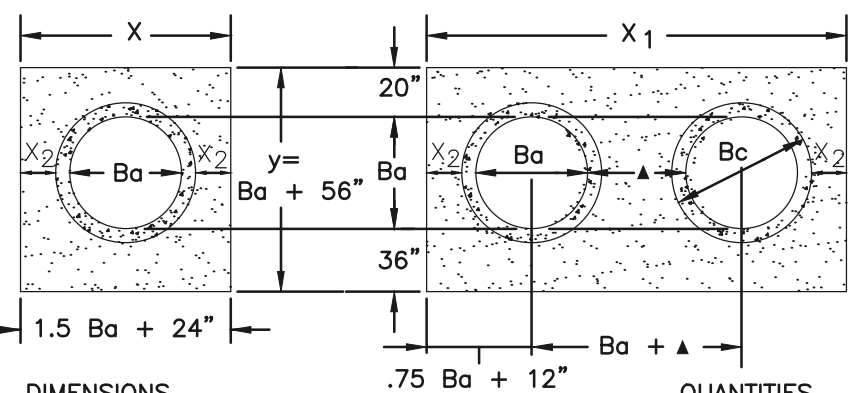

DIMENSIONS										QUANTITIES			
Ba	Bc	X	A	X1	A1	y	B	X1	CONCRETE	STEEL	CONCRETE	STEEL	CONCRETE
in.	in.	ft.-in.	in.	ft.-in.	in.	ft.-in.	in.	in.	cu. yd.	lbs.	cu. yd.	lbs.	cu. yd.
54	65	8-9	8 1/2	15-6	7	9-2	17	20	2.12	3.55	209	364	54
60	72	9-6	7	17-0	10	9-8	11	21	2.35	3.99	236	414	60
66	79	10-3	11 1/2	18-6	7	10-2	14	22	2.60	4.44	249	453	66
72	86	11-0	10	20-0	10	10-8	17	23	2.85	4.91	270	476	72
78	93	11-9	8 1/2	21-3	11	11-2	11	24	3.11	5.29	306	527	78
84	100	12-6	7	22-6	7	11-8	14	25	3.38	5.68	333	572	84
90	107	13-3	11 1/2	23-9	8 1/2	12-2	17	26	3.66	6.08	335	593	90
96	114	14-0	10	25-0	10	12-8	11	27	3.94	6.48	379	649	96
102	121	14-9	8 1/2	26-3	11 1/2	13-2	14	28	4.24	6.89	400	684	102
108	128	15-6	7	27-6	7	13-8	17	29	4.54	7.30	424	707	108

HEADWALL FOR THICK - WALL ROUND PIPE

GENERAL NOTES

- CONCRETE SHALL BE CLASS B.
 - HEADWALL SHALL BE PERPENDICULAR TO THE CULVERT Q, UNLESS OTHERWISE SHOWN ON THE PLANS. TABULATED DIMENSIONS AND QUANTITIES MUST BE ADJUSTED FOR SKEWED INSTALLATIONS.
 - FOR WINGWALL DETAILS, SEE STANDARD M-601-20.
 - VOLUME OCCUPIED BY PIPE HAS BEEN DEDUCTED FROM STEEL AND CONCRETE QUANTITIES.
 - EXPOSED CONCRETE CORNERS SHALL BE CHAMFERED 3/4".
 - ALL BARS SHALL HAVE A 2" MINIMUM CLEARANCE.
- ▲ WHEN TWO OR MORE CONDUITS ARE LAID SIDE BY SIDE, THEY SHALL BE PLACED SO THAT THE ADJACENT PIPES WILL BE 1/2 INSIDE DIAMETER OR 1/2 INSIDE SPAN OR 3 FEET APART (INCLUDING WALL THICKNESS) WHICHEVER IS LESS.
- ADD 0.89 x (X OR X1) (LB.) WHEN APRON IS REQUIRED.

CDOT M-601-10 - HEADWALL DETAIL

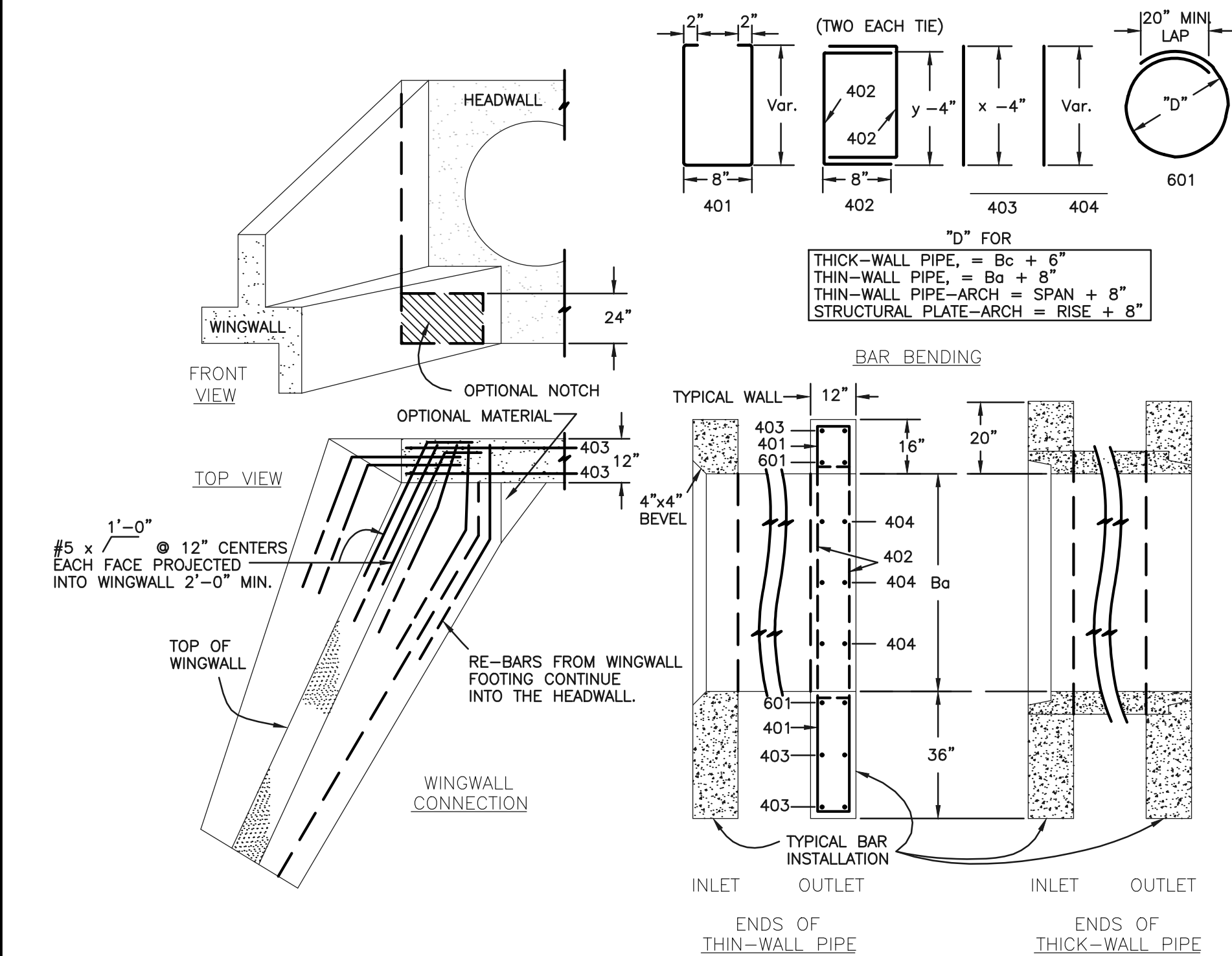

GENERAL NOTES

- FOR SIZE AND LOCATION OF CULVERTS, SEE PLANS.
- ALL CONCRETE SHALL BE CLASS B.
- FOOTINGS IN ROCK SHALL BE POURED OUT TO ROCK AND NOT FORMED. IN ACCORDANCE WITH SUBSECTION 601.09(B).
- EXPOSED CONCRETE CORNERS SHALL BE CHAMFERED 3/4 IN.
- HEADWALL SHALL HAVE REINFORCING STEEL INSTALLED IN A PATTERN SIMILAR TO STANDARD PLAN M-601-10 (ABOVE).
- COST OF REINFORCING STEEL SHALL BE INCLUDED IN THE WORK UNLESS THE STEEL QUANTITIES ARE LISTED IN THE PLANS.

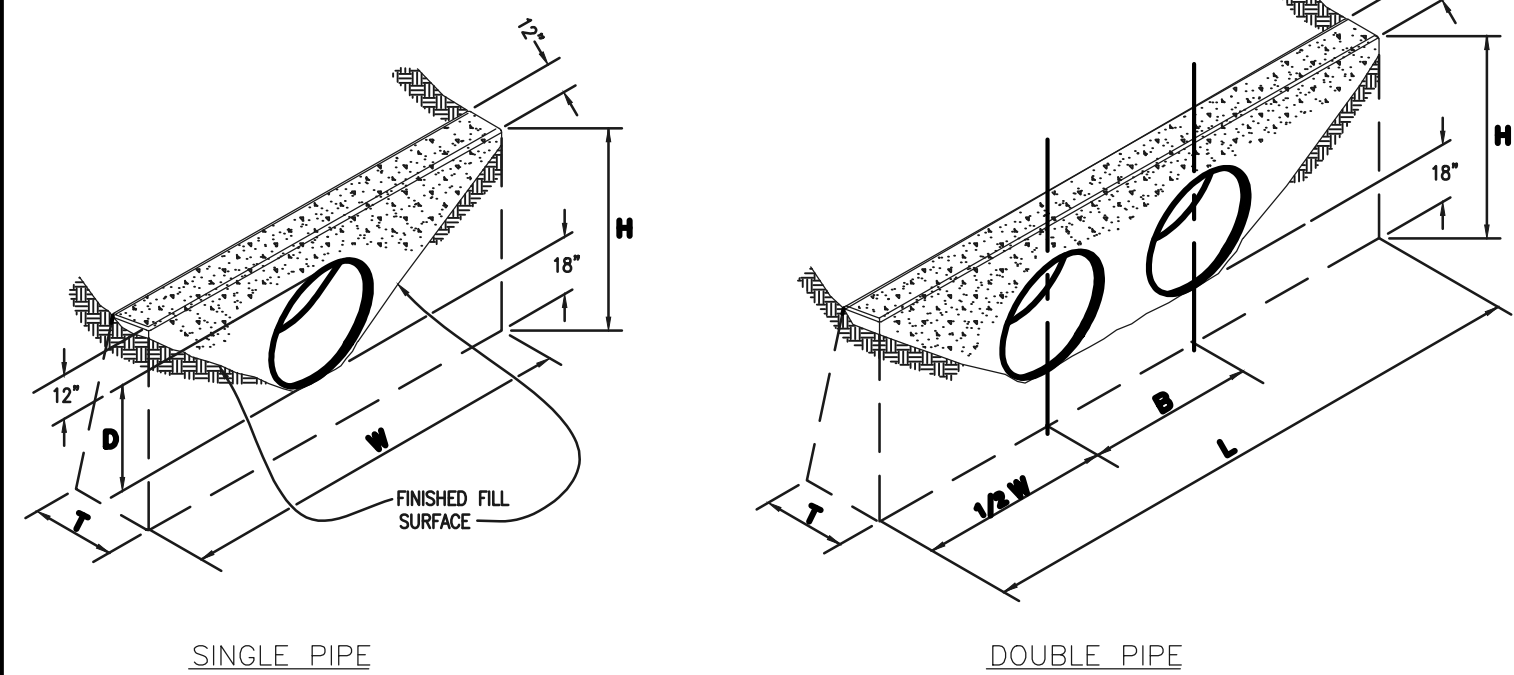

CONCRETE HEADWALL INSTALLATIONS
SEE M-601-10 FOR REINFORCING DETAILS.

QUANTITIES FOR ONE CONCRETE HEADWALL (CUBIC YARDS)

PIPE	TYPE	MATERIAL	DIAMETER (AND EQUIVALENT DIAMETER) (INCHES)											
			18	24	30	36	42	48	18	24	30	36	42	48
CIRCULAR	RCP	CMP OR PLASTIC	1.0	1.3	1.5	2.0	2.0	2.7	2.8	3.6	3.6	4.6	4.6	6.0
		CMP OR PLASTIC	1.1	1.4	1.6	2.1	2.2	3.0	3.0	4.0	3.9	5.3	5.0	6.8
ELLIPTICAL	RCP		23 x 14	30 x 19	38 x 24	45 x 29	53 x 34	60 x 38						
			0.9	1.2	1.3	1.6	1.7	2.2	2.3	2.9	2.9	3.7	3.5	4.4
ARCH	CMP		22 x 13	29 x 18	36 x 22	43 x 27	50 x 31	58 x 36						
			0.9	1.3	1.4	1.9	1.8	2.4	2.4	3.4	3.2	4.4	3.4	5.0

CULVERT OUTLET PAVING (CUBIC YARDS)

THICKNESS	MATERIAL	DIAMETER (INCHES)	18	24	30	36	42	48
4"	CONCRETE		0.4	0.8	1.2			
6"	CONCRETE					2.6	3.6	4.7
18"	RIPRAP		2.0	3.5	5.4	7.8	10.7	13.9

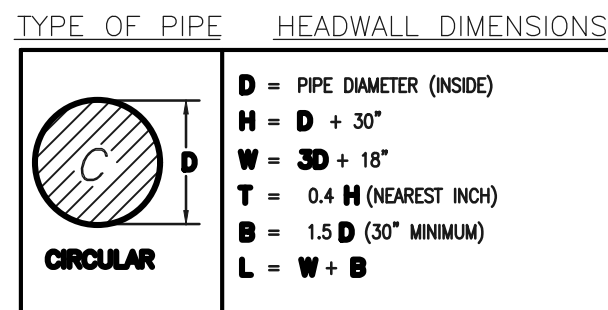

NOTE: VOLUME OCCUPIED BY PIPE HAS BEEN DEDUCTED.

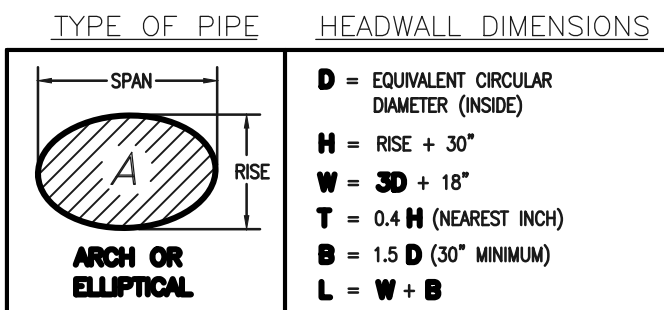

CDOT M-601-20 WINGWALL DETAIL

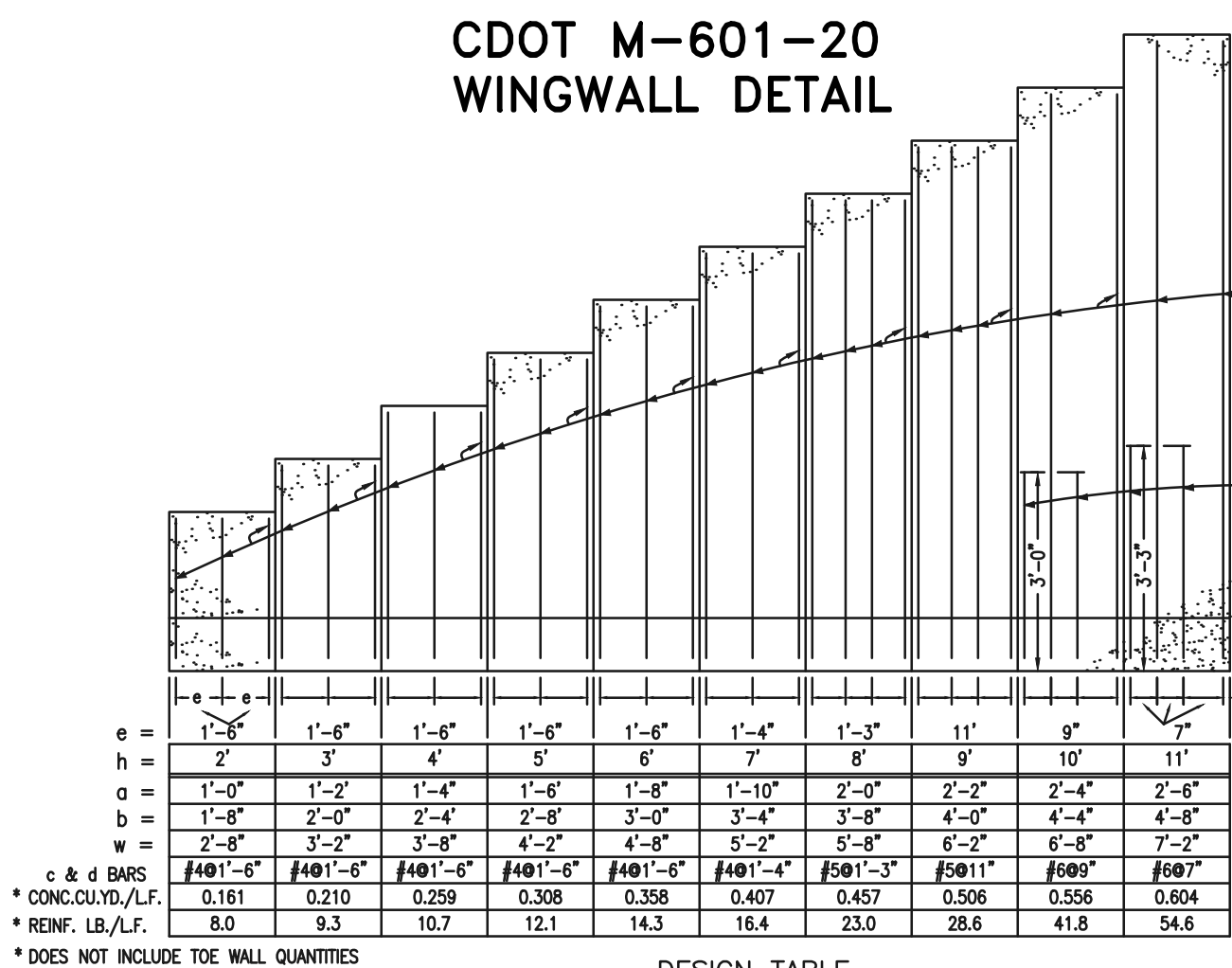

DESIGN TABLE

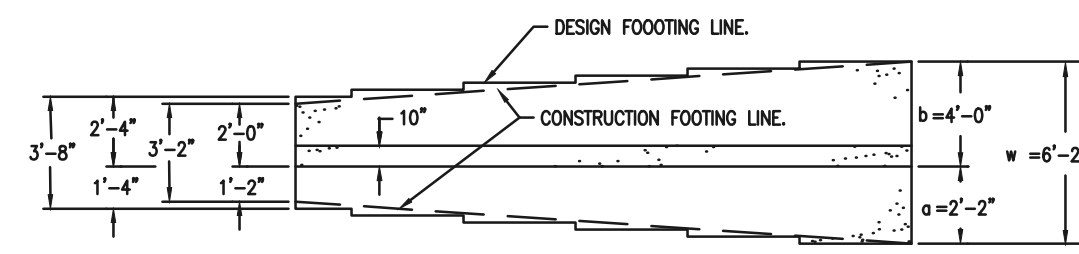

WING WALL

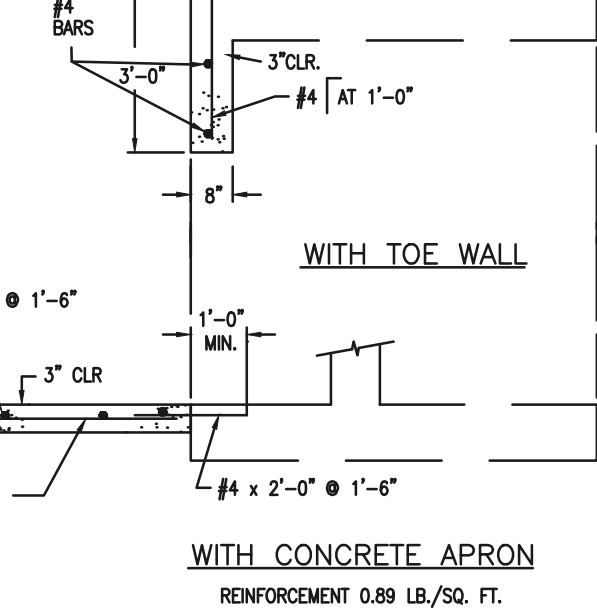

TYPICAL CULVERT LAYOUT

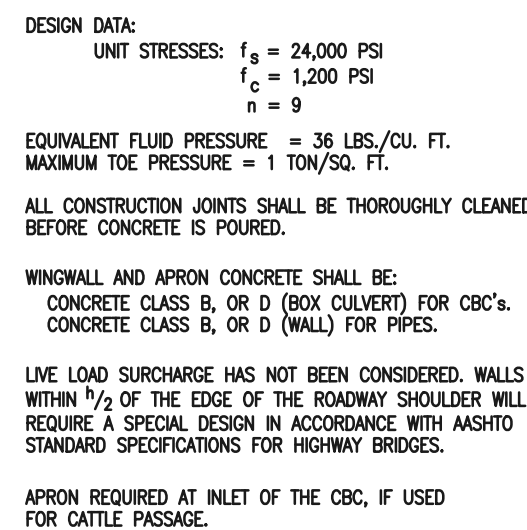

BOX ELEVATION

CDOT M-601-20

NOTES

- TYPE II MANHOLES SHALL BE USED ONLY WITH APPROVAL OF THE CITY ENGINEER AND ONLY WHEN THE PIPE SIZES ARE 30" OR LESS INSIDE DIAMETER.
- VIEW AND DETAILS ARE TYPICAL. DESIGN ENGINEER SHALL DETERMINE MANHOLE BASE CONFIGURATION AND DIMENSIONS FOR PARTICULAR PIPE SIZES AND ALIGNMENT.
- EITHER LADDER OR STEPS SHALL BE INSTALLED WHEN MANHOLE DEPTH EXCEEDS 30". STEPS IN BASE SHALL BE INSTALLED IN "TOE POCKETS" (SEE DETAIL THIS SHEET). LOWEST STEP SHALL BE A MAXIMUM OF 16" ABOVE THE FLOOR.
- PIPES SHALL BE TRIMMED TO FINAL SHAPE AND SET BEFORE MANHOLE IS POURED.
- BENCH SHALL BE SLOPED TOWARD CENTER OF MANHOLE BASE (4:1 MAX., 1/2" PER FT. MIN.).
- FLOOR OF MANHOLE SHALL BE TROWELED TO A SMOOTH, HARD SURFACE AND SHALL SLOPE TOWARDS THE OUTLET (8:1 MAX., 1/2" PER FT. MIN.). FLOOR SHALL BE SHAPED AND CHANNELLED. SEE DETAILS THIS SHEET.

STORM SEWER MANHOLE - TYPE II

GENERAL NOTES

- ALL EXPOSED CONCRETE CORNERS SHALL BE CHAMFERED 3/4".
- WINGWALL FOOTINGS AND FLOOR OF BOX CULVERT SHALL BE PLACED MONOLITHICALLY.
- DIMENSIONS "H", "B", "R", "S", "T", "U", "V", "W" AND ANGLES FOR WINGWALLS SHALL BE AS SHOWN ON THE PLANS.
- REINFORCING STEEL SHALL BE GRADE 60.
- THE MINIMUM SPICE LENGTH FOR COMMON BAR SIZES SHALL BE:

BAR	#4	#5	#6
SPICE LENGTH	1'-3"	1'-7"	2'-0"

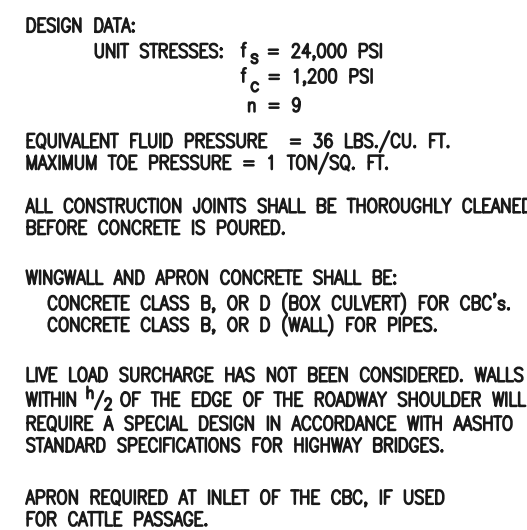
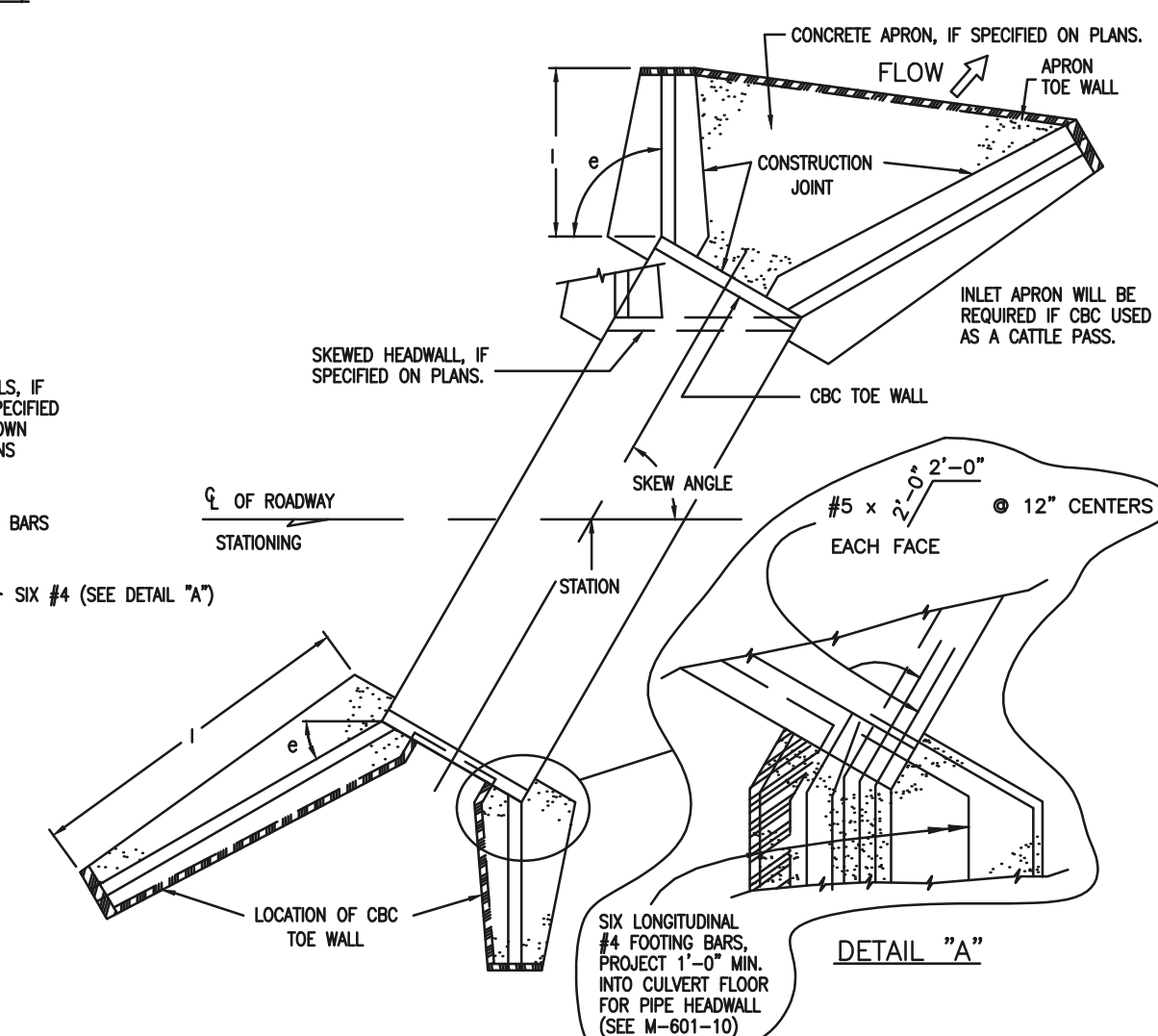

BOX ELEVATION

CDOT M-601-20

48 HOURS BEFORE YOU DIG,
CALL UTILITY LOCATORS
811
UTILITY NOTIFICATION CENTER OF COLORADO
IT'S THE LAW

THE LOCATIONS OF EXISTING UNDERGROUND UTILITIES ARE SHOWN IN AN APPROXIMATE WAY ONLY. THE CONTRACTOR SHALL DETERMINE THE EXACT LOCATION OF ALL EXISTING UTILITIES BEFORE COMMENCING WORK. THE CONTRACTOR SHALL BE FULLY RESPONSIBLE FOR ANY AND ALL DAMAGES WHICH MIGHT BE CAUSED BY HIS FAILURE TO EXACTLY LOCATE AND PRESERVE ANY AND ALL UNDERGROUND UTILITIES.

NO. REVISION

DATE

REVIEW:

PREPARED UNDER MY DIRECT SUPERVISION FOR AND ON BEHALF OF
CLASSIC CONSULTING ENGINEERS AND SURVEYORS, LLC

MARC A. WHORTON, COLORADO P.E. #37155

DATE

CLASSIC
CONSULTING

619 N. Cascade Avenue, Suite 200
Colorado Springs, Colorado 80903

(719)785-0790
(719)785-0799(Fax)

RETREAT AT PRAIRIERIDGE FILING NO. 1
CONSTRUCTION PLANS
DETAIL SHEET

DESIGNED BY	MAW	SCALE	DATE	6/20/2024
DRAWN BY	ESO	(H) 1"= N/A	SHEET	40 OF 41
CHECKED BY		(V) 1"= N/A	JOB NO.	1305.11

PCD No. SF-257



GENERAL NOTES

1. ALL CONCRETE SHALL BE CLASS B.
2. CONCRETE WALLS SHALL BE FORMED ON BOTH SIDES AND SHALL BE 8 IN. THICK.
3. INLET STEPS SHALL BE IN ACCORDANCE WITH ASHOTO M 199.
4. CURB FACE ASSEMBLY SHALL BE GALVANIZED AFTER WELDING.
5. EXPOSED CONCRETE CORNERS SHALL BE CHAMFERED $\frac{3}{4}$ IN. CURB AND GUTTER CORNERS SHALL BE FINISHED TO MATCH THE EXISTING CURB AND GUTTER BEYOND THE TRANSITION CURB.
6. REINFORCING BARS SHALL BE DEFORMED AND SHALL HAVE A 2 IN. MINIMUM CLEARANCE. ALL REINFORCING BARS SHALL BE EPOXY COATED.
7. DIMENSIONS AND WEIGHTS OF TYPICAL MANHOLE RING AND COVER ARE NOMINAL.
8. MATERIAL FOR MANHOLE RINGS AND COVERS SHALL BE GRAY OR DUCTILE CAST IRON CONFORMING TO 712.06.
9. SLOPE PIPE DURING INSTALLATION IS VARIABLE. THE DIMENSIONS SHOWN ARE TYPICAL. ACTUAL DIMENSIONS AND QUANTITIES FOR CONCRETE AND REINFORCEMENT SHALL BE AS REQUIRED IN THE WORK. QUANTITIES INCLUDE VOLUMES OCCUPIED BY PIPES.
10. STRUCTURAL STEEL SHALL BE GALVANIZED AND SHALL CONFORM TO THE REQUIREMENTS OF 712.06.

CDOT TYPE R INLET
STD. PLAN NO: M-604-12

PCD No. SF-257

V2_Construction Drawings.pdf Markup Summary

Callout (6)



Subject: Callout
Page Label: [1] SH03
Author: Bret
Date: 7/2/2025 9:10:46 AM
Status:
Color: ■
Layer:
Space:

Unresolved: Street names

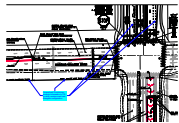

Subject: Callout
Page Label: [1] BRIARGATE-VOLLMER
Author: Bret
Date: 7/2/2025 11:09:07 AM
Status:
Color: ■
Layer:
Space:

Unresolved: Provide turn analysis information in TIS to verify revisions and new Briargate configuration

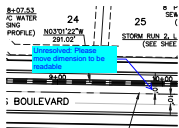

Subject: Callout
Page Label: [1] Layout 1
Author: Bret
Date: 7/2/2025 2:31:19 PM
Status:
Color: ■
Layer:
Space:

Unresolved: Please move dimension to be readable

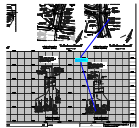

Subject: Callout
Page Label: [1] Layout 1
Author: Bret
Date: 7/2/2025 2:53:08 PM
Status:
Color: ■
Layer:
Space:

Utility labels don't match between plan and profile. Please update

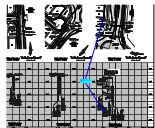

Subject: Callout
Page Label: [1] Layout 1
Author: Bret
Date: 7/2/2025 2:55:15 PM
Status:
Color: ■
Layer:
Space:

Revise utility crossing to match between plan and profile

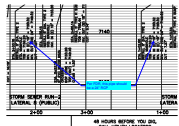

Subject: Callout
Page Label: [1] Layout 1
Author: Bret
Date: 7/2/2025 2:57:28 PM
Status:
Color: ■
Layer:
Space:

Per FDR, this pipe should be a 24" RCP

Detailed review to be provided once the roundabout design report has been submitted.

Subject: Engineer
Page Label: [1] Layout1
Author: Bret
Date: 7/2/2025 10:59:36 AM
Status:
Color:
Layer:
Space:

Detailed review to be provided once the roundabout design report has been submitted.

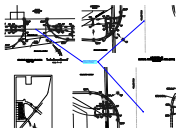

Subject: Engineer
Page Label: [1] Layout1
Author: Bret
Date: 7/2/2025 11:18:37 AM
Status:
Color:
Layer:
Space:

Please provide cross slope grade of crosswalks at centerline of roadway



Please provide cross slope grade of crosswalks at centerline of roadway (all pedestrian ramp sheets)

Subject: Engineer
Page Label: [1] Layout 1
Author: Bret
Date: 7/2/2025 4:16:05 PM
Status:
Color:
Layer:
Space:

Please provide cross slope grade of crosswalks at centerline of roadway (all pedestrian ramp sheets)

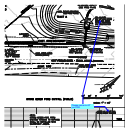

Subject: Engineer
Page Label: [1] Layout 1
Author: Bret
Date: 7/2/2025 3:44:35 PM
Status:
Color:
Layer:
Space:

Please revise to 42" per FDR

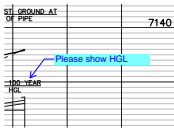

Subject: Engineer
Page Label: [1] Layout 1
Author: Bret
Date: 7/2/2025 3:55:09 PM
Status:
Color:
Layer:
Space:

Please show HGL

Please provide Utility construction drawings

Subject: Engineer
Page Label: [1] Layout1
Author: Bret
Date: 7/2/2025 4:02:42 PM
Status:
Color:
Layer:
Space:

Please provide Utility construction drawings

Detailed review to be provided once the roundabout design report has been submitted.

Subject: Engineer
Page Label: [1] Layout 1
Author: Bret
Date: 7/2/2025 4:15:28 PM
Status:
Color: 
Layer:
Space:

Detailed review to be provided once the roundabout design report has been submitted.

Detailed review to be provided once the roundabout design report has been submitted.

Subject: Engineer
Page Label: [1] BRIARGATE STRIPING
Author: CDurham
Date: 7/2/2025 6:09:11 PM
Status:
Color: 
Layer:
Space:

Detailed review to be provided once the roundabout design report has been submitted.

Highlight (10)

STA. 1
16" P
(SEE F

Subject: Highlight
Page Label: [1] Layout 1
Author: Bret
Date: 7/2/2025 2:52:06 PM
Status:
Color: 
Layer:
Space:

STA. 1+
12" PVC
(SEE PR

Subject: Highlight
Page Label: [1] Layout 1
Author: Bret
Date: 7/2/2025 2:52:07 PM
Status:
Color: 
Layer:
Space:

STA. 1+
8" P
CROS
BOP

Subject: Highlight
Page Label: [1] Layout 1
Author: Bret
Date: 7/2/2025 2:52:13 PM
Status:
Color: 
Layer:
Space:

STA. 1+
8" P
BOP
TOP

Subject: Highlight
Page Label: [1] Layout 1
Author: Bret
Date: 7/2/2025 2:52:14 PM
Status:
Color: 
Layer:
Space:

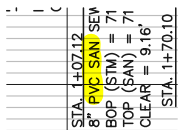

Subject: Highlight
Page Label: [1] Layout 1
Author: Bret
Date: 7/2/2025 2:55:21 PM
Status:
Color: 
Layer:
Space:

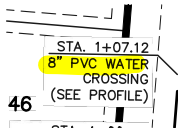

Subject: Highlight
Page Label: [1] Layout 1
Author: Bret
Date: 7/2/2025 2:55:26 PM
Status:
Color: 
Layer:
Space:

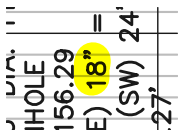

Subject: Highlight
Page Label: [1] Layout 1
Author: Bret
Date: 7/2/2025 2:56:53 PM
Status:
Color: 
Layer:
Space:

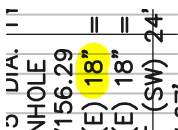

Subject: Highlight
Page Label: [1] Layout 1
Author: Bret
Date: 7/2/2025 2:57:07 PM
Status:
Color: 
Layer:
Space:

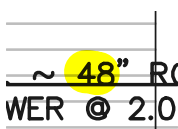

Subject: Highlight
Page Label: [1] Layout 1
Author: Bret
Date: 7/2/2025 3:43:57 PM
Status:
Color: 
Layer:
Space:

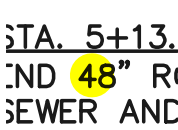

Subject: Highlight
Page Label: [1] Layout 1
Author: Bret
Date: 7/2/2025 3:44:00 PM
Status:
Color: 
Layer:
Space:

SW - Textbox with Arrow (5)

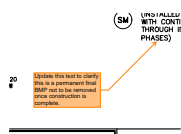

Subject: SW - Textbox with Arrow
Page Label: [1] SH04
Author: Mikayla Hartford
Date: 7/2/2025 3:30:01 PM
Status:
Color: ■
Layer:
Space:

Update this text to clarify this is a permanent final BMP not to be removed once construction is complete.

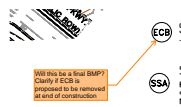

Subject: SW - Textbox with Arrow
Page Label: [1] SH04
Author: Mikayla Hartford
Date: 7/2/2025 3:35:13 PM
Status:
Color: ■
Layer:
Space:

Will this be a final BMP? Clarify if ECB is proposed to be removed at end of construction

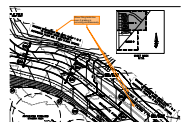

Subject: SW - Textbox with Arrow
Page Label: [1] SH04
Author: Mikayla Hartford
Date: 7/2/2025 3:38:00 PM
Status:
Color: ■
Layer:
Space:

Show Filing limits line even if grading is occurring simultaneously

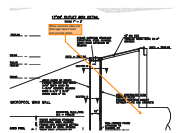

Subject: SW - Textbox with Arrow
Page Label: [1] SH-38-POND
Author: Mikayla Hartford
Date: 7/2/2025 4:14:31 PM
Status:
Color: ■
Layer:
Space:

Show restrictor plate per drainage report calcs and provide detail.

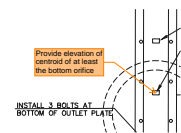

Subject: SW - Textbox with Arrow
Page Label: [1] SH-38-POND
Author: Mikayla Hartford
Date: 7/2/2025 4:17:35 PM
Status:
Color: ■
Layer:
Space:

Provide elevation of centroid of at least the bottom orifice

Text Box (1)

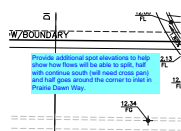

Subject: Text Box
Page Label: [1] Layout 1
Author: CDurham
Date: 7/2/2025 6:13:16 PM
Status:
Color: ■
Layer:
Space:

Provide additional spot elevations to help show how flows will be able to split, half with continue south (will need cross pan) and half goes around the corner to inlet in Prairie Dawn Way.