

LAND SURVEY PLAT

THE N 1/2 AND THE SE 1/4 OF SEC. 34, PORTIONS OF THE SW 1/4, SEC. 26, AND OF THE SE 1/4, SEC. 27, AND OF THE NW 1/4 AND THE SW 1/4 AND THE SE 1/4, SEC. 35, ALL IN T. 11 S., R. 67 W., 6TH P.M., COUNTY OF EL PASO, STATE OF COLORADO

201900049
4/13/2001

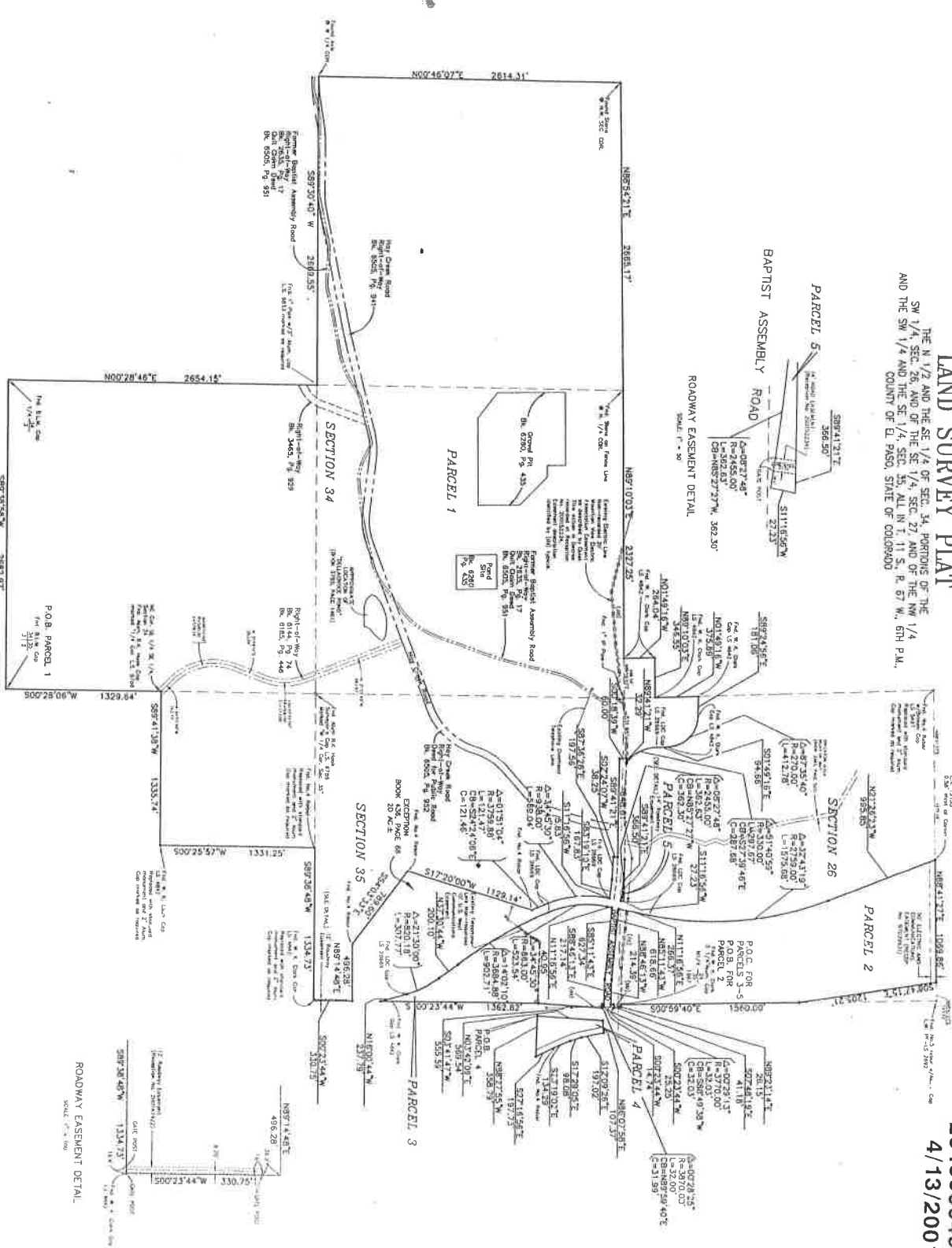

ACREAGE DATA

PARCEL 1 - 648.68 ACRES
PARCEL 2 - 510.2 ACRES
PARCEL 3 - 22.63 ACRES
PARCEL 4 - 2.81 ACRES
PARCEL 5 - 0.08 ACRES
TOTAL - 777.22 ACRES

REVISIONS

NO.	DESCRIPTION	BY	DATE
1	CREATED	WJW	11/27/00
2	REVISED	WJW	12/11/00
3	REVISED	WJW	12/11/00
4	REVISED	WJW	12/11/00
5	REVISED	WJW	12/11/00
6	REVISED	WJW	12/11/00
7	REVISED	WJW	12/11/00
8	REVISED	WJW	12/11/00
9	REVISED	WJW	12/11/00
10	REVISED	WJW	12/11/00

ANNUAL SURVEYING LAND SERVICES
3200 Austin Blvd. Pasadena
Pasadena, CA 91107
(626) 799-5313 FAX: (626) 799-5344

NOTICE: According to Colorado law, the surveying and mapping profession is a public trust. The public interest in the accuracy and reliability of land surveying and mapping information is paramount. The public interest in the accuracy and reliability of land surveying and mapping information is paramount. The public interest in the accuracy and reliability of land surveying and mapping information is paramount.

LAND SURVEY PLAT OF THE N 1/2 & SE 1/4 SEC. 34, PORTIONS OF SW 1/4 SEC. 26 & SE 1/4 SEC. 27 AND NW 1/4 & SW 1/4 AND SE 1/4 SEC. 35, ALL IN T. 11 S., R. 67 W., 6TH P.M., COUNTY OF EL PASO, STATE OF COLORADO
PROJECT 94127
Checked By: [Signature] Date: 4/13/2001
Drawn By: [Signature] Date: 4/13/2001

LAND SURVEY PLAT
 THE N 1/2 AND THE SE 1/4 OF SEC. 34, PORTIONS OF THE
 SW 1/4, SEC. 26, AND OF THE SE 1/4, SEC. 27, AND OF THE NW 1/4
 AND THE SW 1/4 AND THE SE 1/4, SEC. 35, ALL IN T. 11 S., R. 67 W., 6TH P.M.,
 COUNTY OF EL PASO, STATE OF COLORADO

201900049
4/13/2001

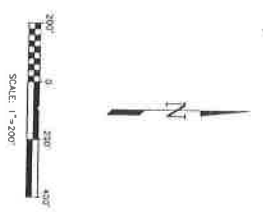
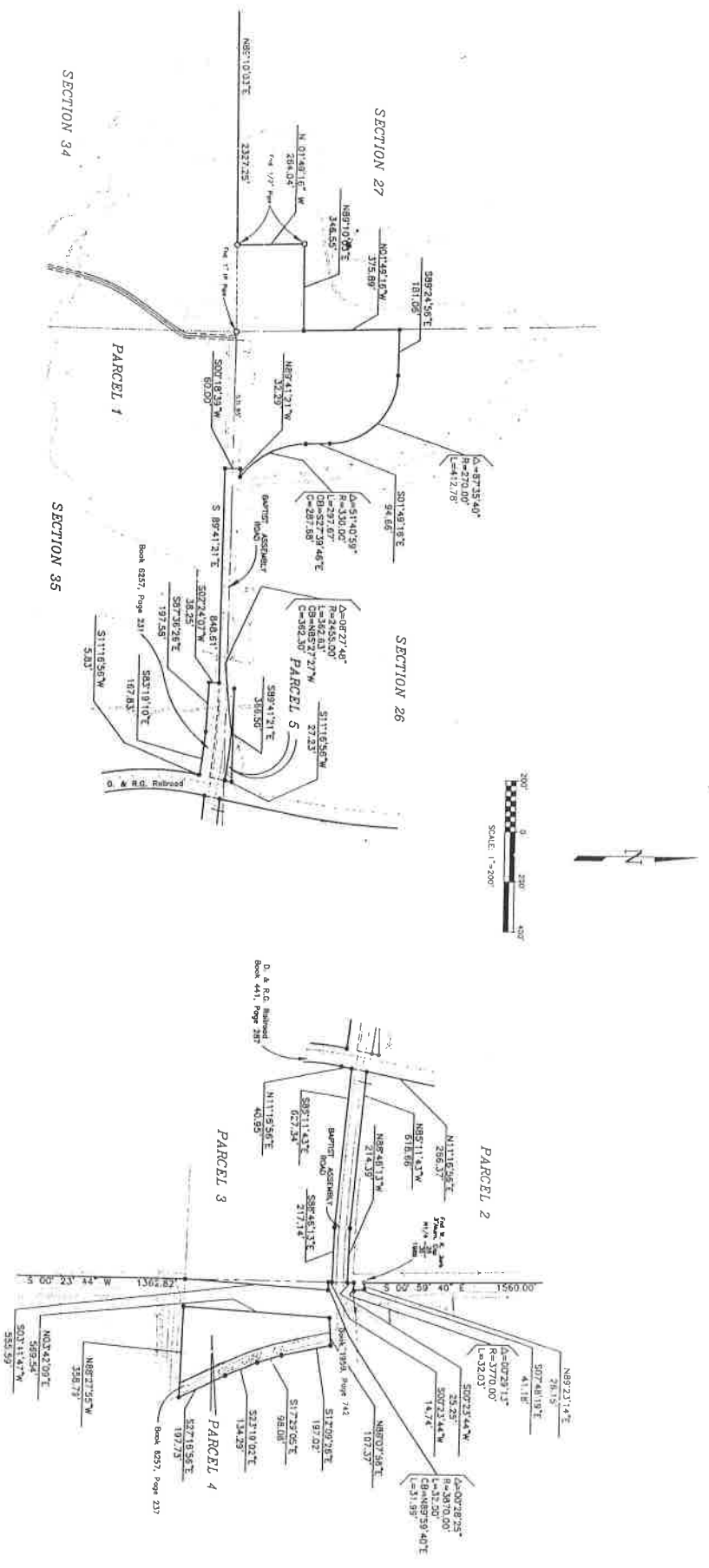

Map
 LARSON, INC.
 2520 Austin Blvd, Suite 200
 (713) 228-9121 Fax (713) 228-8848

NO.	REVISIONS	BY	DATE

Notice: According to Colorado law, for each certificate and map
 either the surveyor or the engineer must be a resident of the state
 for one year prior to the date of the certificate and map. The
 fee for each certificate and map is \$100.00. The fee for each
 map is \$100.00. The fee for each certificate is \$100.00.

LAND SURVEY PLAT OF THE N 1/2, SE 1/4, SEC. 34, PORTIONS
 OF SW 1/4, SEC. 26, AND OF THE SE 1/4, SEC. 27, AND OF THE NW 1/4
 AND THE SW 1/4 AND THE SE 1/4, SEC. 35, ALL IN T. 11 S., R. 67 W., 6TH P.M.,
 COUNTY OF EL PASO, STATE OF COLORADO
 PRODUCT 94127
 SHEET 1 OF 1