

ENG-SP19003-R3-GEC-redlines.pdf Markup Summary

1 (7)



Subject: Engineer
Page Index: 1
Date: 11/30/2020 12:45:55 PM
Author: CFurchak
Color: ■
Layer:
Space:
Page Label: [1] 2 21187-01ECCV - CVR

OF



TER MANA

Subject: Engineer
Page Index: 1
Date: 11/30/2020 12:46:06 PM
Author: CFurchak
Color: ■
Layer:
Space:
Page Label: [1] 2 21187-01ECCV - CVR

QUALITY PLAN



Subject: Stormwater Comments Color
Page Index: 1
Date: 11/30/2020 4:45:32 PM
Author: CFurchak
Color: ■
Layer:
Space:
Page Label: [1] 2 21187-01ECCV - CVR



Subject: EPC ENG Review
Page Index: 1
Date: 12/9/2020 2:45:48 PM
Author: dsdrice
Color: ■
Layer:
Space:
Page Label: [1] 2 21187-01ECCV - CVR



Subject: PCD Comment Legend
Page Index: 1
Date: 12/9/2020 2:46:03 PM
Author: dsdrice
Color: ■
Layer:
Space:
Page Label: [1] 2 21187-01ECCV - CVR



Subject: Text Box
Page Index: 1
Date: 12/9/2020 2:47:25 PM
Author: dsdrice
Color: ■
Layer:
Space:
Page Label: [1] 2 21187-01ECCV - CVR

Complete construction plans and details are required for the ponds if they are are being constructed with the EGP.

Subject: Text Box
Page Index: 1
Date: 12/9/2020 2:51:36 PM
Author: dsdrice
Color: ■
Layer:
Space:
Page Label: [1] 2 21187-01ECCV - CVR

Also see comment letter and PDR redlines.

2 (1)

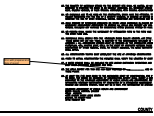

Subject: Engineer
Page Index: 2
Date: 11/30/2020 11:44:04 AM
Author: CFurchak
Color: ■
Layer:
Space:
Page Label: [1] 2 21187-01ECCV - CVR

fill in with preparer and date of report

3 (5)

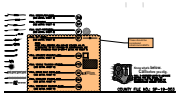

Subject: Cloud+
Page Index: 3
Date: 11/30/2020 4:18:59 PM
Author: CFurchak
Color: ■
Layer:
Space:
Page Label: [1] 2 21187-01ECCV - CVR

These should be considered initial/interim BMPs



Subject: Cloud+
Page Index: 3
Date: 11/30/2020 4:20:11 PM
Author: CFurchak
Color: ■
Layer:
Space:
Page Label: [1] 2 21187-01ECCV - CVR

Sheet 6



Subject: Engineer
Page Index: 3
Date: 11/30/2020 4:31:24 PM
Author: CFurchak
Color: ■
Layer:
Space:
Page Label: [1] 2 21187-01ECCV - CVR

Lable Each TSB as SB-1, SB-2, and SB-3 so that the inspectors are able to correlate TSBs to the details on Sheet 6

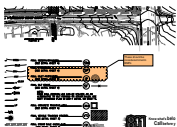

Subject: Cloud+
Page Index: 3
Date: 11/30/2020 4:47:21 PM
Author: CFurchak
Color: ■
Layer:
Space:
Page Label: [1] 2 21187-01ECCV - CVR

These should be considered interim BMPs

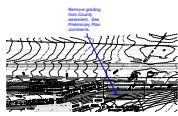

Subject: Callout
Page Index: 3
Date: 12/9/2020 2:45:13 PM
Author: dsdrice
Color: ■
Layer:
Space:
Page Label: [1] 2 21187-01ECCV - CVR

Remove grading from County easement. See Preliminary Plan comments.

6 (5)

5	0.23	0.15	0.11	0.09	0.07
10	0.15	0.10	0.08	0.06	0.05
5	0.08	0.05	0.04	0.03	0.02
10	0.04	0.03	0.02	0.01	0.01

TABLE SB-1

Subject: Line
Page Index: 6
Date: 11/30/2020 4:21:50 PM
Author: CFurchak
Color: ■
Layer:
Space:
Page Label: [5] 3 21187-01ECDT - EC-DETAILS (3)

1.875	2.75	0.52
2.000	3.14	0.28

n = Number of columns of perforations

TABLE SB-2

Subject: Line
Page Index: 6
Date: 11/30/2020 4:21:55 PM
Author: CFurchak
Color: ■
Layer:
Space:
Page Label: [5] 3 21187-01ECDT - EC-DETAILS (3)

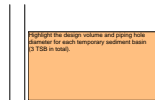

Subject: Engineer
Page Index: 6
Date: 11/30/2020 4:29:30 PM
Author: CFurchak
Color: ■
Layer:
Space:
Page Label: [5] 3 21187-01ECDT - EC-DETAILS (3)

Highlight the design volume and piping hole diameter for each temporary sediment basin (3 TSB in total).



Subject: Text Box
Page Index: 6
Date: 12/9/2020 2:43:47 PM
Author: dsdrice
Color: ■
Layer:
Space:
Page Label: [5] 3 21187-01ECDT - EC-DETAILS (3)

Provide a riprap gradation table and note that CDOT Section 506 requirements apply.

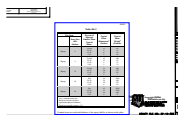

Subject: Snapshot
Page Index: 6
Date: 12/9/2020 2:44:11 PM
Author: dsdrice
Color: ■
Layer:
Space:
Page Label: [5] 3 21187-01ECDT - EC-DETAILS (3)