

WINDERMERE
EROSION CONTROL AND STORMWATER QUALITY PLAN
E 1/2 OF SECTION 29,
T13S, R65W OF THE 6TH P.M.
EL PASO COUNTY, COLORADO

Engineering Review
12/09/2020 2:45:43 PM
dsdricc
JeffRice@elpasoco.com
(719) 520-7877
EPC Planning & Community
Development Department

PCD-ENGINEERING REVIEW COMMENTS
IN BLUE BOXES WITH BLUE TEXT

Also see comment letter and PDR redlines.

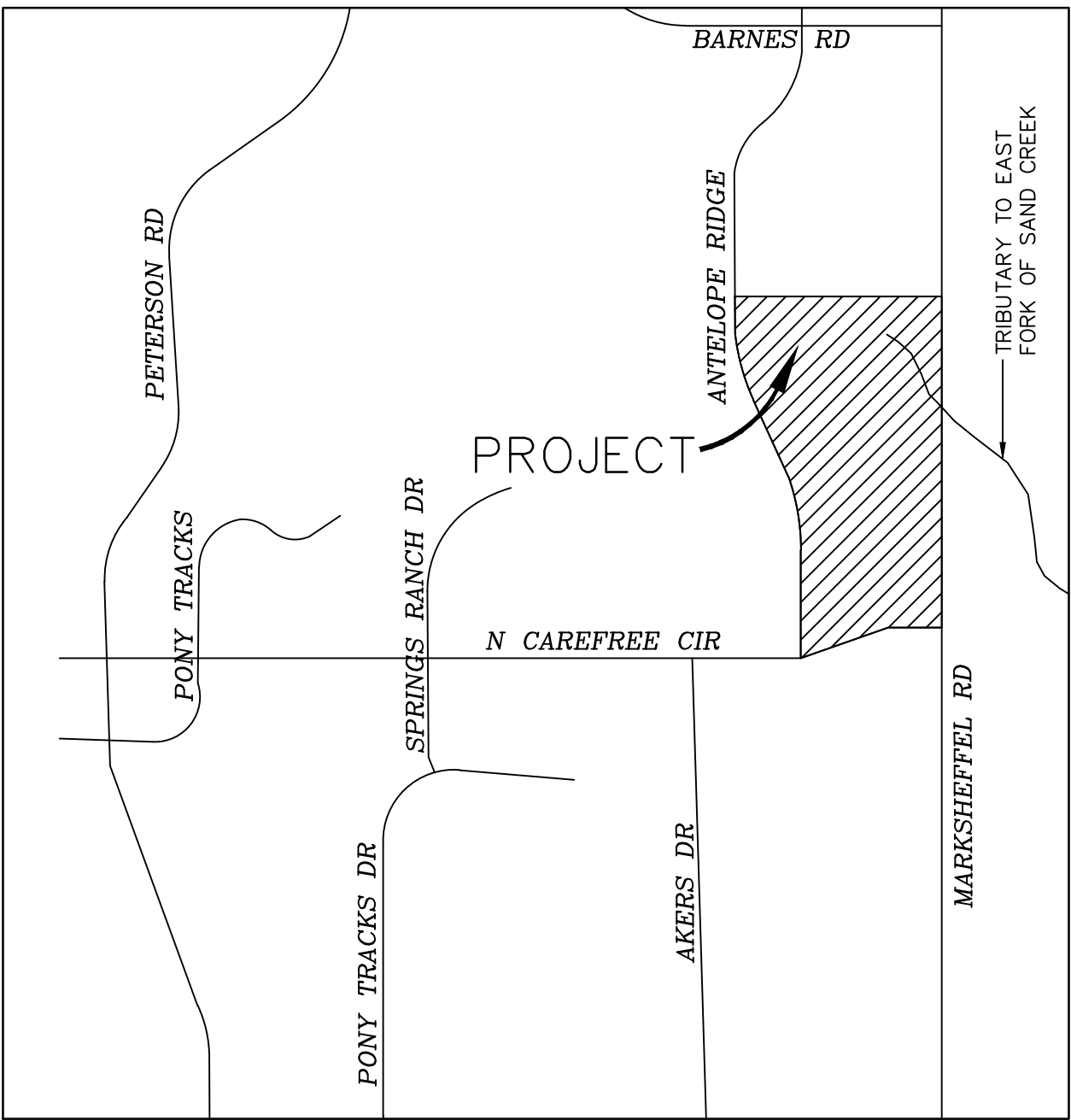

VICINITY MAP
NOT TO SCALE



EPC STORMWATER REVIEW COMMENTS ARE
SHOWN IN ORANGE BOXES WITH BLACK TEXT

SHEET INDEX

EC01	COVER SHEET
EC02	NOTES
EC03	EROSION CONTROL AND STORMWATER QUALITY PLAN
EC04	EROSION CONTROL DETAILS
EC05	EROSION CONTROL DETAILS
EC06	EROSION CONTROL DETAILS

Complete construction plans and details are required for
the ponds if they are are being constructed with the EGP.

NOTES

- IN ACCORDANCE WITH ECM SECTION 1.12, THESE CONSTRUCTION DOCUMENTS WILL BE VALID FOR CONSTRUCTION FOR A PERIOD OF 2 YEARS FROM THE DATE SIGNED BY THE EL PASO COUNTY ENGINEER. IF CONSTRUCTION HAS NOT STARTED WITHIN THOSE 2 YEARS, THE PLANS WILL NEED TO BE RESUBMITTED FOR APPROVAL, INCLUDING PAYMENT OF REVIEW FEES AT THE PLANNING AND COMMUNITY DEVELOPMENT DIRECTOR'S DISCRETION.
- AT LEAST 10 DAYS PRIOR TO THE ANTICIPATED START OF CONSTRUCTION, FOR PROJECTS THAT WILL DISTURB 1 ACRE OR MORE, THE OWNER OR OPERATOR OF THE CONSTRUCTION ACTIVITY SHALL SUBMIT A PERMIT APPLICATION FOR STORMWATER DISCHARGE TO THE COLORADO DEPARTMENT OF PUBLIC HEALTH AND ENVIRONMENT, WATER QUALITY CONTROL DIVISION. THE APPLICATION CONTAINS CERTIFICATION OF COMPLETION OF A STORMWATER MANAGEMENT PLAN (SWMP), OF WHICH THIS GRADING AND EROSION CONTROL PLAN MAY BE A PART. FOR INFORMATION OR APPLICATION MATERIALS CONTACT:

COLORADO DEPARTMENT OF PUBLIC HEALTH AND ENVIRONMENT
WATER QUALITY CONTROL DIVISION
WQCD-PERMITS
4300 CHERRY CREEK DRIVE SOUTH
DENVER, CO 80246-1530
ATTN: PERMITS UNIT

DESIGN ENGINEER'S STATEMENT

THESE DETAILED PLANS AND SPECIFICATIONS WERE PREPARED UNDER MY DIRECTION AND SUPERVISION. SAID PLANS AND SPECIFICATIONS HAVE BEEN PREPARED ACCORDING TO CRITERIA ESTABLISHED BY THE COUNTY FOR THE DETAILED ROADWAY, DRAINAGE, GRADING AND EROSION CONTROL PLANS AND SPECIFICATIONS, AND SAID PLANS AND SPECIFICATIONS ARE IN CONFORMITY WITH APPLICABLE MASTER DRAINAGE PLANS AND MASTER TRANSPORTATION PLANS. SAID PLANS AND SPECIFICATIONS MEET THE PURPOSES FOR WHICH THE PARTICULAR ROADWAY AND DRAINAGE FACILITIES ARE DESIGNED AND ARE CORRECT TO THE BEST OF MY KNOWLEDGE AND BELIEF. I ACCEPT RESPONSIBILITY FOR ANY LIABILITY CAUSED BY ANY NEGLIGENT ACTS, ERRORS OR OMISSIONS ON MY PART IN PREPARATION OF THESE DETAILED PLANS AND SPECIFICATIONS.

TIM D. MCCONNELL
P.E.# 33797

DATE

OWNER'S STATEMENT

THE OWNER WILL COMPLY WITH THE REQUIREMENTS OF THE GRADING AND EROSION CONTROL PLAN.

JAMES TODD STEPHENS

DATE

EL PASO COUNTY

COUNTY PLAN REVIEW IS PROVIDED ONLY FOR GENERAL CONFORMANCE WITH COUNTY DESIGN CRITERIA. THE COUNTY IS NOT RESPONSIBLE FOR THE ACCURACY AND ADEQUACY OF THE DESIGN, DIMENSIONS, AND/OR ELEVATIONS WHICH SHALL BE CONFIRMED AT THE JOB SITE. THE COUNTY THROUGH THE APPROVAL OF THIS DOCUMENT ASSUMES NO RESPONSIBILITY FOR THE COMPLETENESS AND/OR ACCURACY OF THIS DOCUMENT.

FILED IN ACCORDANCE WITH THE REQUIREMENTS OF THE EL PASO COUNTY LAND DEVELOPMENT CODE, DRAINAGE CRITERIA MANUAL, AND ENGINEERING CRITERIA MANUAL AS AMENDED. IN ACCORDANCE WITH ECM SECTION 1.12, THESE CONSTRUCTION DOCUMENTS WILL BE VALID FOR CONSTRUCTION FOR A PERIOD OF 2 YEAR FROM THE DATE SIGNED BY THE EL PASO COUNTY ENGINEER. IF CONSTRUCTION HAS NOT STARTED WITHIN THOSE 2 YEARS, THE PLANS WILL NEED TO BE RESUBMITTED FOR APPROVAL, INCLUDING PAYMENT OF REVIEW FEES AT THE PLANNING AND COMMUNITY DEVELOPMENT DIRECTOR'S DISCRETION.

JENNIFER IRVINE, P.E.
COUNTY ENGINEER

DATE

ENGINEER OF RECORD

THE STORMWATER MANAGEMENT PLAN WAS PREPARED UNDER MY DIRECTION AND SUPERVISION AND IS CORRECT TO THE BEST OF MY KNOWLEDGE AND BELIEF. SAID PLAN HAS BEEN PREPARED ACCORDING TO THE CRITERIA ESTABLISHED BY THE COUNTY AND STATE FOR STORMWATER MANAGEMENT PLANS.

ENGINEER OF RECORD SIGNATURE

DATE

REVIEW ENGINEER

THE STORMWATER MANAGEMENT PLAN WAS REVIEWED AND FOUND TO MEET THE CHECKLIST REQUIREMENTS EXCEPT WHERE OTHERWISE NOTED OR ALLOWED BY AN APPROVED DEVIATION REQUEST.

REVIEW ENGINEER

DATE

COUNTY FILE NO.: SP-19-003

PREPARED BY:

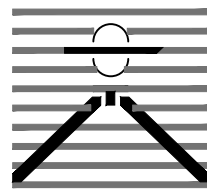

DREXEL, BARRELL & CO.
Engineers-Surveyors
3 SOUTH 7TH STREET
COLORADO SPGS, COLORADO 80905
CONTACT: TIM D. MCCONNELL, P.E.
(719)260-0887
BOULDER • COLORADO SPRINGS • GREELEY

CLIENT:

4164 AUSTIN BLUFFS PKWY, #361
COLORADO SPRINGS, CO 80918
(719) 200-9594
CONTACT: JAMES TODD STEVENS

WINDERMERE
PRELIMINARY PLAN
N. MARKSHEFFEL ROAD
EL PASO COUNTY, COLORADO

AGENCY CONTACTS

COUNTY EL PASO COUNTY PLANNING & COMMUNITY DEVELOPMENT
KARI PARSONS, PROJECT MANAGER/PLANNER II
2880 INTERNATIONAL CIRCLE, SUITE 110
COLORADO SPRINGS, CO 80910
(719) 520-6300

FIRE CIMARRON HILLS FIRE DEPARTMENT
STEVE CONNER, FIRE CHIEF
1835 TUSKEGEE PL
COLORADO SPRINGS, CO 80915
(719)591-0960

WATER CHEROKEE METROPOLITAN DISTRICT
JONATHON SMITH, SUPERINTENDENT OF WATER & WASTEWATER
6250 PALMER PARK BLVD
COLORADO SPRINGS, CO 80915
(719) 597-5080

WASTEWATER CHEROKEE METROPOLITAN DISTRICT
JONATHON SMITH, SUPERINTENDENT OF WATER & WASTEWATER
6250 PALMER PARK BLVD
COLORADO SPRINGS, CO 80915
(719) 597-5080

ELECTRIC MOUNTAIN VIEW ELECTRIC ASSOCIATION
LES ULFERS
11140 E. WOODMEN ROAD
FALCON, CO 80831
(719) 495-2283

GAS COLORADO SPRINGS UTILITIES
TODD STURTEVANT
1521 HANCOCK EXPRESSWAY
COLORADO SPRINGS, CO 80947
(719) 668-3556

TELEPHONE CENTURY LINK
PATTY MOORE
(719) 636-6096
(LOCATORS) (719) 597-8418
AT&T
(LOCATORS) (719) 635-3674

CABLE COMCAST
DALE STEWART
213 N. UNION BLVD
COLORADO SPRINGS, CO 80909
(719) 442-4733

ESTIMATED COST OF TEMPORARY & PERMANENT BMPs INCLUDING INSTALLATION
AND MAINTENANCE UNTIL FINAL STABILIZATION (FINAL & INTERIM STAGE)

Description	Quantity	Units	Unit Cost	Total	(with Pre-Plant Construction)
				% Complete	Remaining
SECTION 1 - GRADING AND EROSION CONTROL (Construction and Permanent BMPs)					
* Earthwork					
less than 1,000; \$5,300 min		CY	\$ 8.00	= \$ -	\$ -
1,000-5,000; \$8,000 min		CY	\$ 6.00	= \$ -	\$ -
5,001-20,000; \$30,000 min		CY	\$ 5.00	= \$ -	\$ -
20,001-50,000; \$100,000 min		CY	\$ 3.50	= \$ -	\$ -
50,001-200,000; \$175,000 min	140,000	CY	\$ 2.50	= \$ 350,000.00	\$ 350,000.00
greater than 200,000; \$500,000 min		CY	\$ 2.00	= \$ -	\$ -
* Permanent Seeding (inc. noxious weed mgmnt.)		AC	\$ 800.00	= \$ -	\$ -
* Mulching		AC	\$ 750.00	= \$ -	\$ -
* Permanent Erosion Control Blanket		SY	\$ 6.00	= \$ -	\$ -
* Permanent Pond/BMP Construction		CY	\$ 20.00	= \$ -	\$ -
* Permanent Pond/BMP (Spillway)		EA	= \$ -	= \$ -	\$ -
* Permanent Pond/BMP (Outlet Structure)		EA	= \$ -	= \$ -	\$ -
Safety Fence		LF	\$ 3.00	= \$ -	\$ -
Temporary Erosion Control Blanket		SY	\$ 3.00	= \$ -	\$ -
Vehicle Tracking Control	2	EA	\$ 2,370.00	= \$ 4,740.00	\$ 4,740.00
Silt Fence	4,195	LF	\$ 2.50	= \$ 10,487.50	\$ 10,487.50
Temporary Seeding	52	AC	\$ 628.00	= \$ 32,656.00	\$ 32,656.00
Temporary Mulch	52	AC	\$ 750.00	= \$ 39,000.00	\$ 39,000.00
Erosion Bales	75	EA	\$ 25.00	= \$ 1,875.00	\$ 1,875.00
Erosion Logs/Straw Waddle		LF	\$ 5.00	= \$ -	\$ -
Rock Check Dams		EA	\$ 500.00	= \$ -	\$ -
Inlet Protection	3	EA	\$ 167.00	= \$ 501.00	\$ 501.00
Sediment Basin	3	EA	\$ 1,762.00	= \$ 5,286.00	\$ 5,286.00
Concrete Washout Basin	1	EA	\$ 900.00	= \$ 900.00	\$ 900.00
[insert items not listed but part of construction plans]			= \$ -	= \$ -	\$ -
MAINTENANCE (35% of Construction BMPs)				= \$ 33,405.93	\$ 33,405.93
Section 1 Subtotal				= \$478,851.43	\$ 478,851.43

* - Subject to defect w warranty financial assurance. A minimum of 20% shall be retained until final acceptance (MAXIMUM OF 80% COMPLETE ALLOWED)

STRUCTURAL FILL

DURING EARTHWORK BALANCING ACROSS THE SITE, AREAS TO RECEIVE STRUCTURAL FILL SHOULD HAVE TOPSOIL, ORGANIC MATERIAL, OR DEBRIS REMOVED. LOOSE, WET SOILS, ESPECIALLY THOSE FROM NOTED DRAINAGE AREAS, SHOULD BE EXCAVATED TO DRY SOLID MATERIAL STOCKPILED AND EVALUATED FOR SUITABILITY OF RE-USE AS STRUCTURAL FILL. IF SOIL IS FOUND TO BE UNSUITABLE AS STRUCTURAL FILL, IT MAY STILL BE SUITABLE AS BACKFILL IN NON-STRUCTURAL APPLICATIONS.

STRUCTURAL FILL COMPOSED OF ON-SITE SOILS SHOULD CONSIST OF GRANULAR, NIL TO LOW-EXPANSIVE MATERIAL. IF CLAYSTONE IS ELECTED TO BE RE-USED IT SHOULD BE THOROUGHLY PROCESSED, MOISTURE CONDITIONED AND BLENDED WITH SAND SOIL. FILL SHOULD BE SPREAD ACROSS THE SITE AND PLACED IN EVEN LOOSE LIFTS NOT EXCEEDING 10-INCHES, MOISTURE CONDITIONED TO FACILITATE COMPACTION (USUALLY WITHIN 2 PERCENT OF THE OPTIMUM MOISTURE CONTENT), AND COMPACTED TO A MINIMUM OF 95 PERCENT OF THE MAXIMUM DRY DENSITY AS DETERMINED BY THE STANDARD PROTOR TEST, ASTM D-698. THE MATERIALS SHOULD BE SPREAD AND COMPACTED BY MECHANICAL MEANS.

STRUCTURAL FILL PLACED ON SLOPES SHOULD BE BENCHED INTO THE SLOPE. MAXIMUM BENCH HEIGHTS SHOULD NOT EXCEED 4 FEET, AND BENCH WIDTHS SHOULD BE WIDE ENOUGH TO ACCOMMODATE COMPACTION EQUIPMENT. MATERIALS USED FOR STRUCTURAL FILL SHOULD BE APPROVED BY RMG PRIOR TO USE. STRUCTURAL FILL SHOULD NOT BE PLACED ON FROZEN SUBGRADE OR ALLOWED TO FREEZE DURING MOISTURE CONDITIONING AND PLACEMENT.

BENCHMARK

ELEVATIONS ARE BASED ON COLORADO SPRINGS UTILITIES FACILITIES INFORMATION SYSTEM (FIMS), A 2" ALUMINUM CAP STAMPED "BLT100" IN SE CORNER OF CATCH BASIN ON EAST SIDE OF ANTELOPE RIDGE DRIVE 1500'± NORTH OF NORTH CAREFREE CIR., WITH AN ELEVATION OF 6607.03 (NGVD 29).

LEGAL DESCRIPTION

THE EAST HALF OF SECTION 29, TOWNSHIP 13 SOUTH, RANGE 65 WEST OF THE SIXTH PRINCIPAL MERIDIAN, COUNTY OF EL PASO, STATE OF COLORADO.

FLOODPLAIN STATEMENT

ACCORDING TO THE FEDERAL EMERGENCY MANAGEMENT AGENCY (FEMA) FLOOD INSURANCE RATE MAP (FIRM) PANEL #08041C0543 G (DECEMBER 7, 2018) THE PROJECT SITE IS WITHIN A DESIGNATED ZONE X AREA DESCRIBED AS "AREAS DETERMINED TO BE OUTSIDE 500-YEAR FLOODPLAIN".

TIMING

ANTICIPATED STARTING AND COMPLETION TIME PERIOD OF SITE GRADING:FALL/WINTER 2020-SUMMER 2021

AREAS

TOTAL AREA OF THE SITE TO BE CLEARED, EXCAVATED OR GRADED: APPROXIMATELY 54.9 ACRES

RECEIVING WATERS

SAND CREEK

SOILS

HYDROLOGIC TYPE A: TRUCKTON SANDY LOAM

VEGETATION

EXISTING SITE IS UNDEVELOPED AND COVERED WITH NATIVE GRASSES

STANDARD NOTES FOR EL PASO COUNTY GRADING AND EROSION CONTROL PLANS

1. STORMWATER DISCHARGES FROM CONSTRUCTION SITES SHALL NOT CAUSE OR THREATEN TO CAUSE POLLUTION, CONTAMINATION, OR DEGRADATION OF STATE WATERS. ALL WORK AND EARTH DISTURBANCE SHALL BE DONE IN A MANNER THAT MINIMIZES POLLUTION OF ANY ON-SITE OR OFF-SITE WATERS, INCLUDING WETLANDS.

2. NOTWITHSTANDING ANYTHING DEPICTED IN THESE PLANS IN WORDS OR GRAPHIC REPRESENTATION, ALL DESIGN AND CONSTRUCTION RELATED TO ROADS, STORM DRAINAGE AND EROSION CONTROL SHALL CONFORM TO THE STANDARDS AND REQUIREMENTS OF THE MOST RECENT VERSION OF THE RELEVANT ADOPTED EL PASO COUNTY STANDARDS, INCLUDING THE LAND DEVELOPMENT CODE, THE ENGINEERING CRITERIA MANUAL, THE DRAINAGE CRITERIA MANUAL, AND THE DRAINAGE CRITERIA MANUAL VOLUME 2. ANY DEVIATIONS TO REGULATIONS AND STANDARDS MUST BE REQUESTED, AND APPROVED, IN WRITING.

3. A SEPARATE STORMWATER MANAGEMENT PLAN (SMWP) FOR THIS PROJECT SHALL BE COMPLETED AND AN EROSION AND STORMWATER QUALITY CONTROL PERMIT (ESQCP) ISSUED PRIOR TO COMMENCING CONSTRUCTION. DURING CONSTRUCTION THE SMWP IS THE RESPONSIBILITY OF THE DESIGNATED STORMWATER MANAGER, SHALL BE LOCATED ON SITE AT ALL TIMES DURING CONSTRUCTION AND SHALL BE KEPT UP TO DATE WITH WORK PROGRESS AND CHANGES IN THE FIELD.

4. ONCE THE ESQCP IS APPROVED AND A "NOTICE TO PROCEED" HAS BEEN ISSUED, THE CONTRACTOR MAY INSTALL THE INITIAL STAGE EROSION AND SEDIMENT CONTROL MEASURES AS INDICATED ON THE APPROVED GEC. A PRECONSTRUCTION MEETING BETWEEN THE CONTRACTOR, ENGINEER, AND EL PASO COUNTY WILL BE HELD PRIOR TO ANY CONSTRUCTION. IT IS THE RESPONSIBILITY OF THE APPLICANT TO COORDINATE THE MEETING TIME AND PLACE WITH COUNTY STAFF.

5. CONTROL MEASURES MUST BE INSTALLED PRIOR TO COMMENCEMENT OF ACTIVITIES THAT MAY CONTRIBUTE POLLUTANTS TO STORMWATER. TEMPORARY SEDIMENT AND EROSION CONTROL MEASURES FOR ALL SLOPES, CHANNELS, DITCHES, OR ANY DISTURBED LAND AREA SHALL BE COMPLETED IMMEDIATELY UPON COMPLETION OF THE DISTURBANCE.

6. ALL TEMPORARY SEDIMENT AND EROSION CONTROL MEASURES SHALL BE MAINTAINED AND REMAIN IN EFFECTIVE OPERATING CONDITION UNTIL PERMANENT SOIL EROSION CONTROL MEASURES ARE IMPLEMENTED AND FINAL STABILIZATION IS ESTABLISHED. ALL PERSONS ENGAGED IN LAND DISTURBANCE ACTIVITIES SHALL ASSESS THE ADEQUACY OF CONTROL MEASURES AT THE SITE AND IDENTIFY IF CHANGES TO THOSE CONTROL MEASURES IS NEEDED TO ENSURE THE CONTINUED EFFECTIVE PERFORMANCE OF THE CONTROL MEASURES. ALL CHANGES TO TEMPORARY SEDIMENT AND EROSION CONTROL MEASURES MUST BE INCORPORATED INTO THE STORMWATER MANAGEMENT PLAN PRIOR TO IMPLEMENTATION.

7. TEMPORARY STABILIZATION SHALL BE IMPLEMENTED ON DISTURBED AREAS AND STOCKPILES WHERE GROUND DISTURBING CONSTRUCTION ACTIVITY HAS PERMANENTLY CEASED OR TEMPORARILY CEASED FOR LONGER THAN 14 DAYS. AN AREA THAT IS GOING TO REMAIN IN AN INTERIM STATE FOR MORE THAN 60 DAYS SHALL ALSO BE STABILIZED.

8. FINAL STABILIZATION MUST BE IMPLEMENTED AT ALL APPLICABLE CONSTRUCTION SITES. FINAL STABILIZATION IS ACHIEVED WHEN ALL GROUND DISTURBING ACTIVITIES ARE COMPLETE AND ALL DISTURBED AREAS EITHER HAVE A UNIFORM VEGETATIVE COVER WITH INDIVIDUAL PLAN DENSITY OF 70 PERCENT OF PRE-DISTURBANCE LEVELS ESTABLISHED OR EQUIVALENT PERMANENT ALTERNATIVE STABILIZATION METHOD IS IMPLEMENTED. ALL TEMPORARY SEDIMENT AND EROSION CONTROL MEASURES SHALL BE REMOVED UPON FINAL STABILIZATION AND BEFORE PERMIT CLOSURE.

9. ALL PERMANENT STORMWATER MANAGEMENT FACILITIES SHALL BE INSTALLED AS DEFINED IN THE APPROVED PLANS. ANY PROPOSED CHANGES THAT EFFECT THE HYDROLOGY OR HYDRAULICS OF A PERMANENT STORMWATER MANAGEMENT STRUCTURES MUST BE APPROVED BY THE ECM ADMINISTRATOR PRIOR TO IMPLEMENTATION.

10. ANY EARTH DISTURBANCE SHALL BE CONDUCTED IN SUCH A MANNER SO AS TO EFFECTIVELY MINIMIZE ACCELERATED SOIL EROSION AND RESULTING SEDIMENTATION. ALL DISTURBANCES SHALL BE DESIGNED, CONSTRUCTED, AND COMPLETED SO THAT THE EXPOSED AREA OF ANY DISTURBED LAND SHALL BE LIMITED TO THE SHORTEST PRACTICAL PERIOD OF TIME. PRE-EXISTING VEGETATION SHALL BE PROTECTED AND MAINTAINED WITHIN 50 HORIZONTAL FEET OF A WATERS OF THE STATE, UNLESS INFEASIBLE.

11. COMPACTION OF SOIL MUST BE PREVENTED IN AREAS DESIGNATED FOR INFILTRATION CONTROL MEASURES OR WHERE FINAL STABILIZATION WILL BE ACHIEVED BY VEGETATIVE COVER. AREAS DESIGNATED FOR INFILTRATION CONTROL SHALL ALSO BE PROTECTED FROM SEDIMENTATION DURING CONSTRUCTION UNTIL FINAL STABILIZATION IS ACHIEVED.

12. ANY TEMPORARY OR PERMANENT FACILITY DESIGNED AND CONSTRUCTED FOR THE CONVEYANCE OF STORMWATER AROUND, THROUGH, OR FROM THE EARTH DISTURBANCE AREA SHALL BE A STABILIZED CONVEYANCE DESIGNED TO MINIMIZE EROSION AND THE DISCHARGE OF SEDIMENT OFF SITE.

13. CONCRETE WASH WATER SHALL BE CONTAINED AND DISPOSED OF IN ACCORDANCE WITH THE SWMP. NO WASH WATER SHALL BE DISCHARGED TO OR ALLOWED TO RUNOFF TO STATE WATERS, INCLUDING ANY SURFACE OR SUBSURFACE STORM DRAINAGE SYSTEM OR FACILITIES. CONCRETE WASHOUT SHALL NOT BE LOCATED IN AN AREA WHERE SHALLOW GROUNDWATER MAY BE PRESENT, OR WITHIN 50 FEET OF A SURFACE WATER BODY.

14. DEWATERING OPERATIONS: UNCONTAMINATED GROUND WATER MAY BE DISCHARGED ON SITE, BUT MAY NOT LEAVE THE SITE IN THE FORM OF SURFACE RUNOFF.

15. EROSION CONTROL BLANKETING IS TO BE USED ON SLOPES STEEPER THAN 3:1.

16. BUILDING, CONSTRUCTION, EXCAVATION, OR OTHER WASTE MATERIALS SHALL NOT BE TEMPORARILY PLACED OR STORED IN THE STREET, ALLEY, OR OTHER PUBLIC WAY, UNLESS IN ACCORDANCE WITH AN APPROVED TRAFFIC CONTROL PLAN. BMP'S MAY BE REQUIRED BY EL PASO COUNTY ENGINEERING IF DEEMED NECESSARY, BASED ON SPECIFIC CONDITIONS AND CIRCUMSTANCES.

17. VEHICLE TRACKING OF SOILS AND CONSTRUCTION DEBRIS OFF-SITE SHALL BE MINIMIZED. MATERIALS TRACKED OFFSITE SHALL BE CLEANED UP AND PROPERLY DISPOSED OF IMMEDIATELY.

18. CONTRACTOR SHALL BE RESPONSIBLE FOR THE REMOVAL OF ALL WASTES FROM THE CONSTRUCTION SITE FOR DISPOSAL IN ACCORDANCE WITH LOCAL AND STATE REGULATORY REQUIREMENTS. NO CONSTRUCTION DEBRIS, TREE SLASH, BUILDING MATERIAL WASTES OR UNUSED BUILDING MATERIALS SHALL BE BURIED, DUMPED, OR DISCHARGED AT THE SITE.

19. THE OWNER, SITE DEVELOPER, CONTRACTOR, AND/OR THEIR AUTHORIZED AGENTS SHALL BE RESPONSIBLE FOR THE REMOVAL OF ALL CONSTRUCTION DEBRIS, DIRT, TRASH, ROCK, SEDIMENT, AND SAND THAT MAY ACCUMULATE IN THE STORM SEWER OR OTHER DRAINAGE CONVEYANCE SYSTEM AND STORMWATER APPURTENANCES AS A RESULT OF SITE DEVELOPMENT.

20. THE QUANTITY OF MATERIALS STORED ON THE PROJECT SITE SHALL BE LIMITED, AS MUCH AS PRACTICAL, TO THAT QUANTITY REQUIRED TO PERFORM THE WORK IN AN ORDERLY SEQUENCE. ALL MATERIALS STORED ON-SITE SHALL BE STORED IN A NEAT, ORDERLY MANNER, IN THEIR ORIGINAL CONTAINERS, WITH ORIGINAL MANUFACTURER'S LABELS.

21. NO CHEMICALS ARE TO BE USED BY THE CONTRACTOR, WHICH HAVE THE POTENTIAL TO BE RELEASED IN STORMWATER UNLESS PERMISSION FOR THE USE OF A SPECIFIC CHEMICAL IS GRANTED IN WRITING BY THE ECM ADMINISTRATOR. IN GRANTING THE USE OF SUCH CHEMICALS, SPECIAL CONDITIONS AND MONITORING MAY BE REQUIRED.

22. BULK STORAGE OF PETROLEUM PRODUCTS OR OTHER LIQUID CHEMICALS IN EXCESS OF 55 GALLONS SHALL HAVE ADEQUATE SECONDARY CONTAINMENT PROTECTION TO CONTAIN ALL SPILLS AND PREVENT ANY SPILLED MATERIAL FROM ENTERING STATE WATERS, INCLUDING ANY SURFACE OR SUBSURFACE STORM DRAINAGE SYSTEM OR FACILITIES.

23. NO PERSON SHALL CAUSE THE IMPEDIMENT OF STORMWATER FLOW IN THE FLOW LINE OF THE CURB AND GUTTER OR IN THE DITCH FLOW LINE.

24. INDIVIDUALS SHALL COMPLY WITH THE "COLORADO WATER QUALITY CONTROL ACT" (TITLE 25, ARTICLE 8, CRS), AND THE "CLEAN WATER ACT" (33 USC 1344), IN ADDITION TO THE REQUIREMENTS INCLUDED IN THE DCM VOLUME II AND THE ECM APPENDIX I. ALL APPROPRIATE PERMITS MUST BE OBTAINED BY THE CONTRACTOR PRIOR TO CONSTRUCTION (NPDES, FLOODPLAIN, 404, FUGITIVE DUST, ETC.). IN THE EVENT OF CONFLICTS BETWEEN THESE REQUIREMENTS AND LAWS, RULES, OR REGULATIONS OF OTHER FEDERAL, STATE, OR COUNTY AGENCIES, THE MORE RESTRICTIVE LAWS, RULES, OR REGULATIONS SHALL APPLY.

25. ALL CONSTRUCTION TRAFFIC MUST ENTER/EXIT THE SITE AT APPROVED CONSTRUCTION ACCESS POINTS.

26. PRIOR TO ACTUAL CONSTRUCTION THE PERMITEE SHALL VERIFY THE LOCATION OF EXISTING UTILITIES.

27. A WATER SOURCE SHALL BE AVAILABLE ON SITE DURING EARTHWORK OPERATIONS AND UTILIZED AS REQUIRED TO MINIMIZE DUST FROM EARTHWORK EQUIPMENT AND WIND.

28. THE SOILS REPORT FOR THIS SITE HAS BEEN PREPARED BY _____ AND SHALL BE CONSIDERED A PART OF THESE PLANS.

29. AT LEAST TEN (10) DAYS PRIOR TO THE ANTICIPATED START OF CONSTRUCTION, FOR PROJECTS THAT WILL DISTURB 1 ACRE OR MORE, THE OWNER OR OPERATOR OF CONSTRUCTION ACTIVITY SHALL SUBMIT A PERMIT APPLICATION FOR STORMWATER DISCHARGE TO THE COLORADO DEPARTMENT OF PUBLIC HEALTH AND ENVIRONMENT, WATER QUALITY DIVISION. THE APPLICATION CONTAINS CERTIFICATION OF COMPLETION OF A STORMWATER MANAGEMENT PLAN (SWMP), OF WHICH THIS GRADING AND EROSION CONTROL PLAN MAY BE A PART. FOR INFORMATION OR APPLICATION MATERIALS CONTACT:

COLORADO DEPARTMENT OF PUBLIC HEALTH AND ENVIRONMENT
WATER QUALITY CONTROL DIVISION
WQCD –PERMITS
4300 CHERRY CREEK DRIVE SOUTH
DENVER, CO 80246-1530
ATTN: PERMITS UNIT

fill in with preparer and date of report

PREPARED BY:

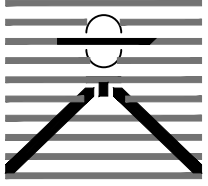

DREXEL, BARRELL & CO.
Engineers • Surveyors
3 SOUTH 7TH STREET
COLORADO SPGS, COLORADO 80905
CONTACT: TIM D. McCONNELL, P.E.
(719)260-0887
BOULDER • COLORADO SPRINGS • GREELEY

CLIENT:

4164 AUSTIN BLUFFS PKWY, #361
COLORADO SPRINGS, CO 80918
(719) 200-9594
CONTACT: JAMES TODD STEVENS

WINDERMERE
PRELIMINARY PLAN
N. MARKSHEFFEL ROAD
EL PASO COUNTY, COLORADO

ISSUE	DATE
INITIAL ISSUE	2/21/19
LATEST ISSUE	8/13/20
DESIGNED BY:	SBN
DRAWN BY:	SBN
CHECKED BY:	TDM
FILE NAME:	21187-01ECCV
PREPARED UNDER MY DIRECT SUPERVISION FOR AND ON BEHALF OF DREXEL, BARRELL & CO.	
DRAWING SCALE: HORIZONTAL: N/A VERTICAL: N/A	
NOTES	
PROJECT NO. 21187-01CSCV	
DRAWING NO.	
EC02	
SHEET: 2 OF 6	



1164 AUSTIN BLUFFS PKWY. #361
COLORADO SPRINGS, CO 80918
(719) 200-9594
CONTACT: JAMES TODD STEVENS

ISSUE	DATE
INITIAL ISSUE	2/21/19
LATEST ISSUE	9/15/20

DESIGNED BY:	GES
DRAWN BY:	GES
CHECKED BY:	TDM
FILE NAME:	21187-01EC1

PREPARED UNDER MY DIRECT
SUPERVISION FOR AND ON
BEHALF OF
DREXEL, BARRELL & CO.

DRAWING SCALE:
HORIZONTAL: 1" = 100'
VERTICAL: N/A

PRELIMINARY EROSION CONTROL PLAN

PROJECT NO. 21187-01CSCV
DRAWING NO.

EC03

SHEET: 3 OF 6



COUNTY FILE NO.: SP-19-003

SC-6 Inlet Protection (IP)

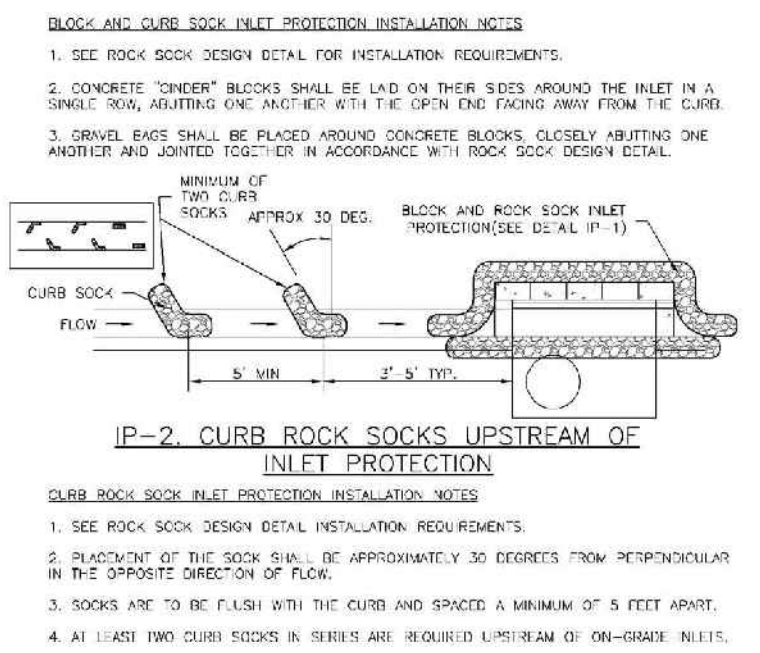
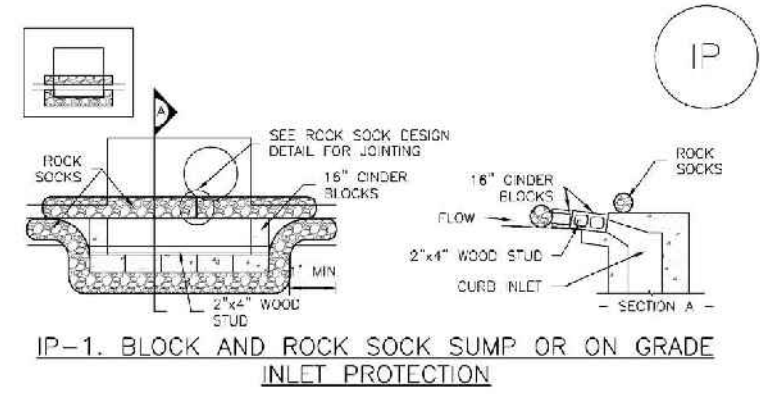

IP-1 Urban Drainage and Flood Control District August 2013
Urban Storm Drainage Criteria Manual Volume 3

Inlet Protection (IP) SC-6

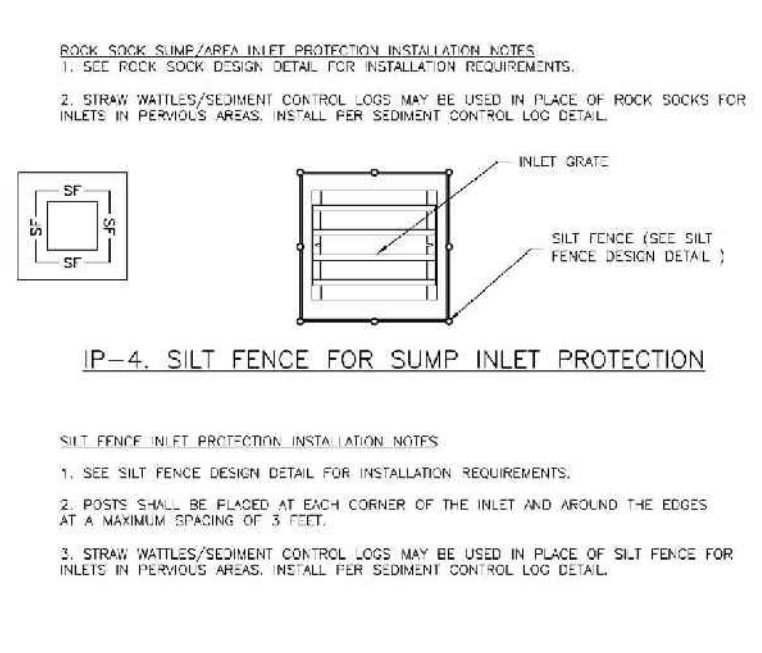
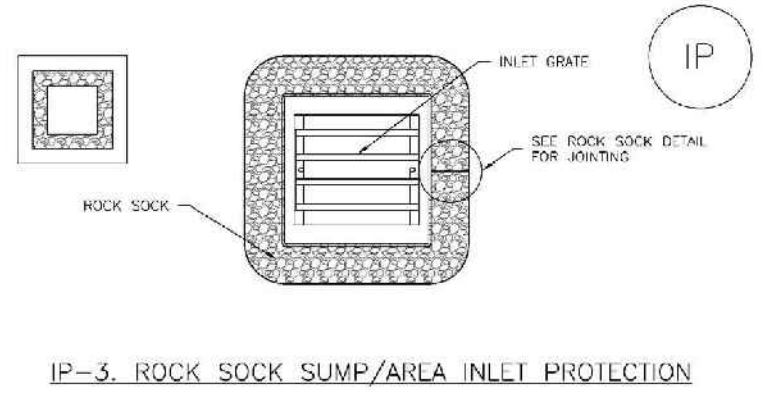

IP-3 Urban Drainage and Flood Control District August 2013
Urban Storm Drainage Criteria Manual Volume 3

SC-6 Inlet Protection (IP)

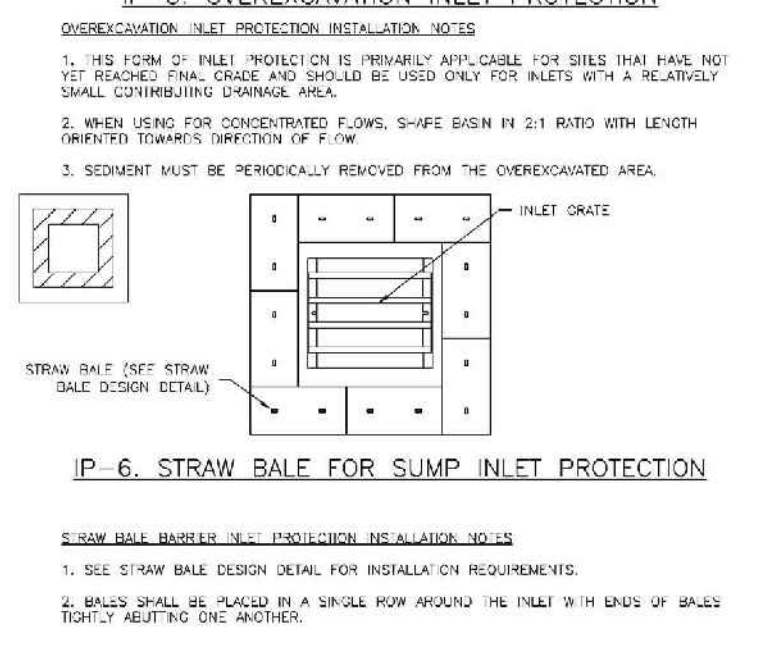
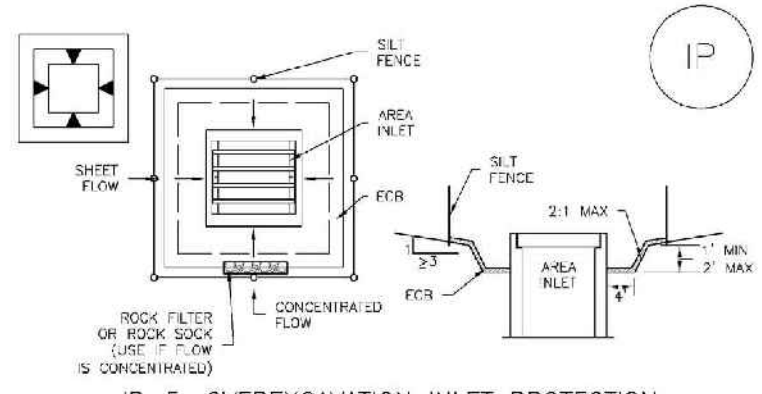

IP-5 Urban Drainage and Flood Control District August 2013
Urban Storm Drainage Criteria Manual Volume 3

Inlet Protection (IP) SC-6

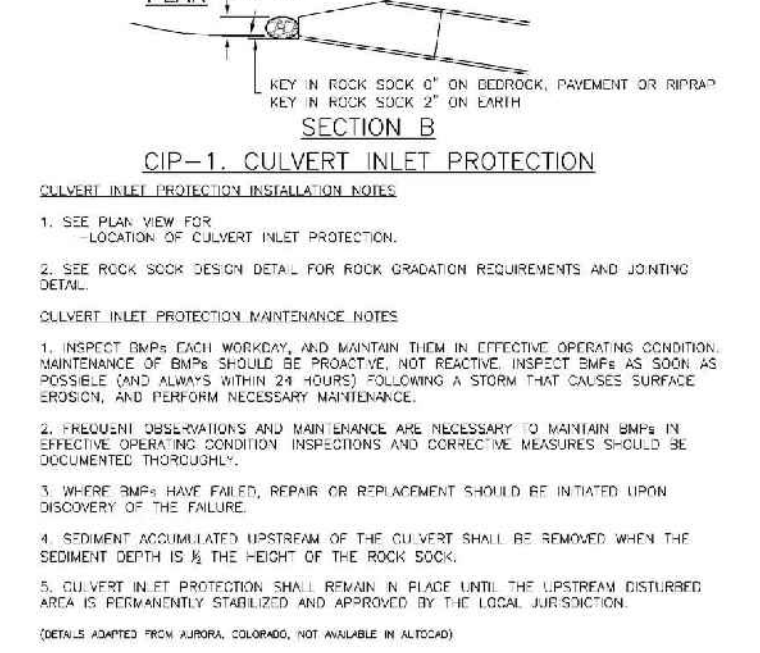
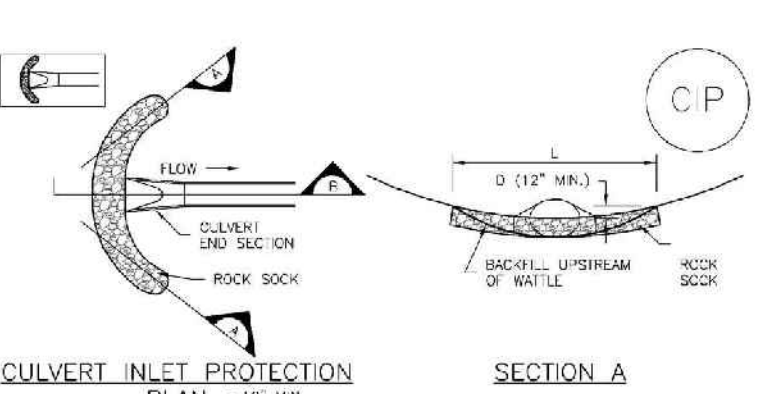

IP-6 Urban Drainage and Flood Control District August 2013
Urban Storm Drainage Criteria Manual Volume 3

SC-6 Inlet Protection (IP)

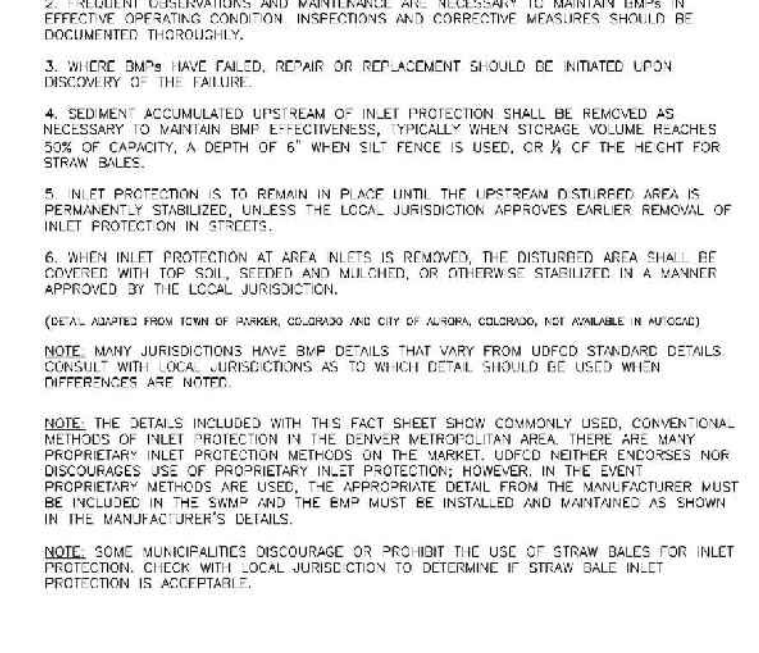
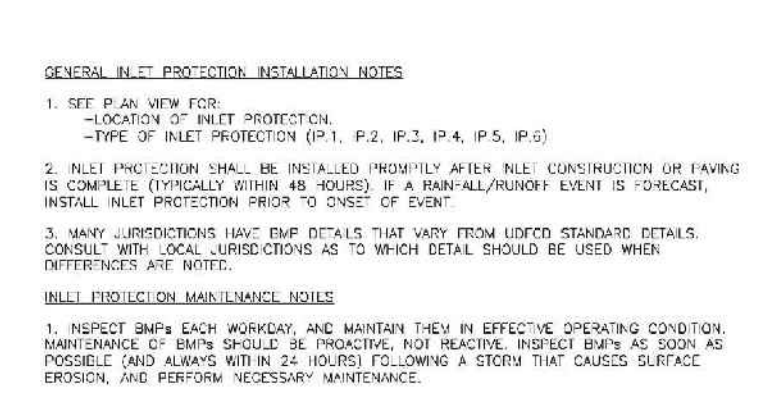

IP-7 Urban Drainage and Flood Control District August 2013
Urban Storm Drainage Criteria Manual Volume 3

Vehicle Tracking Control (VTC) SM-4

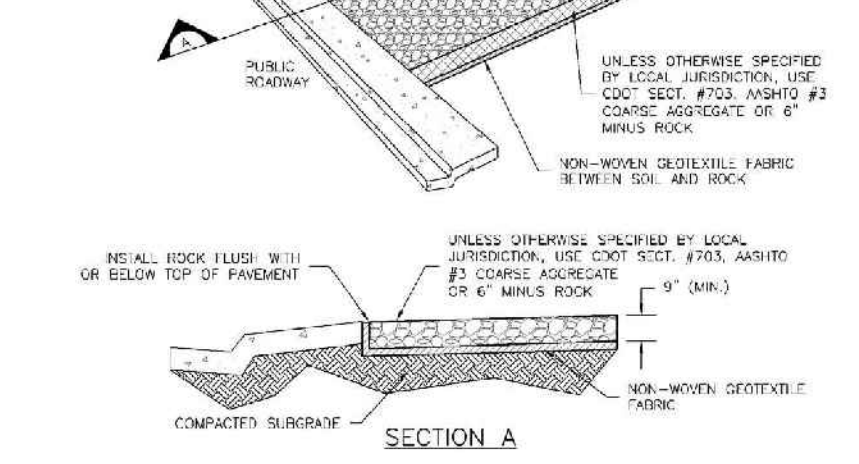
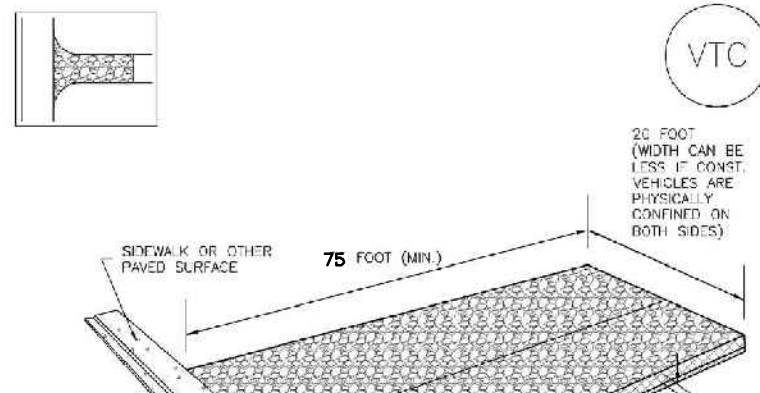

VTC-1. AGGREGATE VEHICLE TRACKING CONTROL

VTC-1 November 2010 Urban Drainage and Flood Control District
Urban Storm Drainage Criteria Manual Volume 3

Vehicle Tracking Control (VTC) SM-4

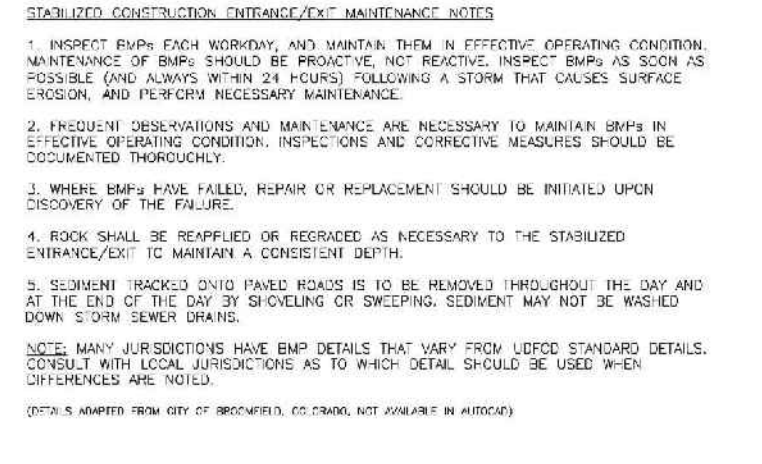
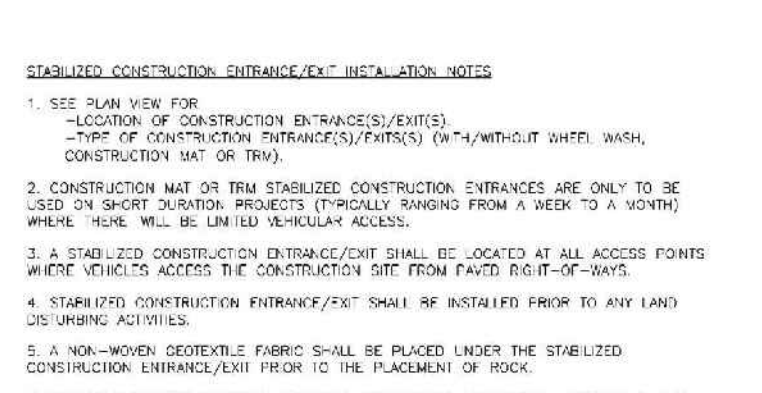

VTC-2. VEHICLE TRACKING CONTROL

VTC-2 November 2010 Urban Drainage and Flood Control District
Urban Storm Drainage Criteria Manual Volume 3

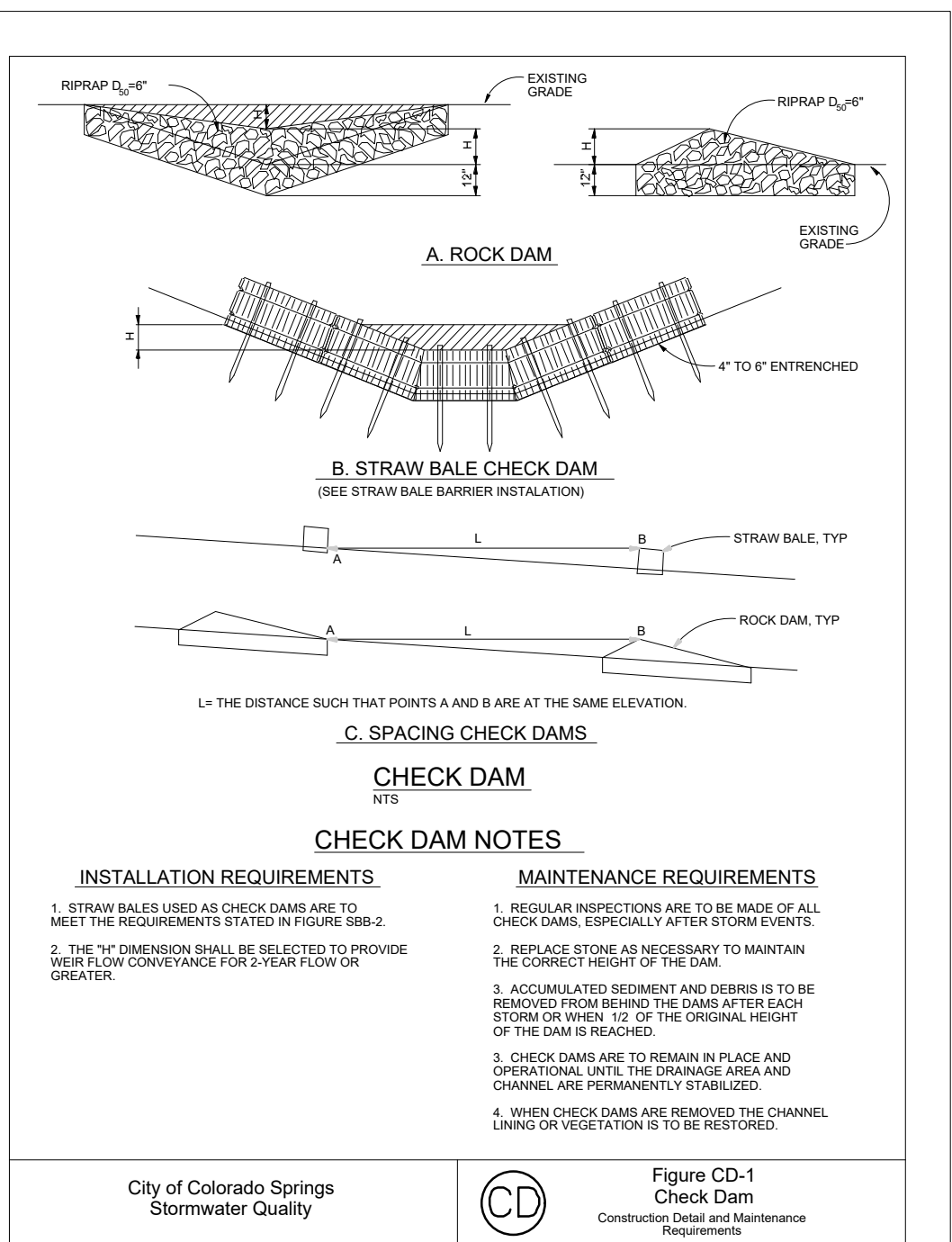

EC-1 City of Colorado Springs Stormwater Quality November 2010
Urban Storm Drainage Criteria Manual Volume 3

EC-12 Check Dams (CD)

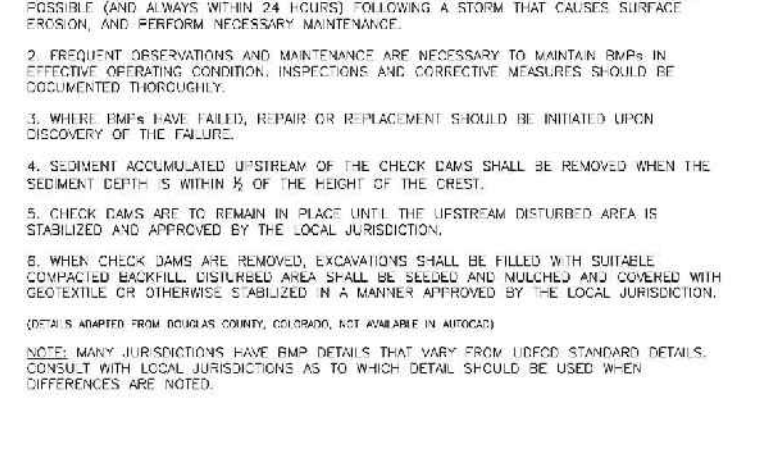
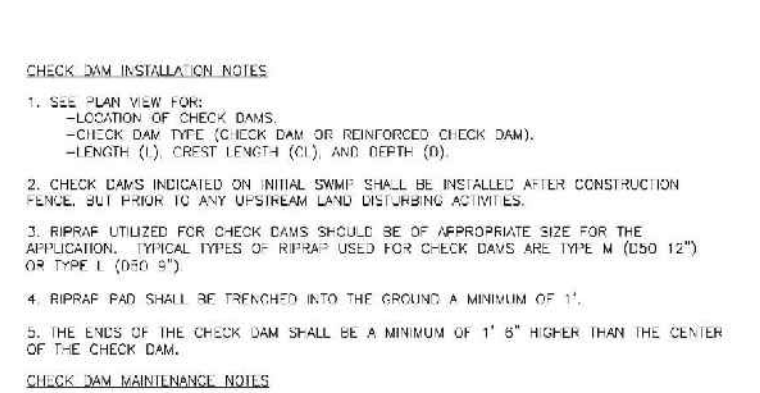

EC-2. CHECK DAMS

EC-2 November 2010 Urban Drainage and Flood Control District
Urban Storm Drainage Criteria Manual Volume 3

PREPARED BY:



DREXEL, BARRELL & CO.
Engineers • Surveyors
3 SOUTH 7TH STREET
COLORADO SPRGS, COLORADO 80905
CONTACT: TIM D. McCONNELL, P.E.
(719) 260-0887
BOULDER • COLORADO SPRINGS • GREELEY

CLIENT:

4164 AUSTIN BLUFFS PKWY, #361
COLORADO SPRINGS, CO 80918
(719) 200-9594
CONTACT: JAMES TODD STEVENS

WINDERMERE
PRELIMINARY PLAN
N. MARKSHEFFEL ROAD
EL PASO COUNTY, COLORADO

ISSUE	DATE
INITIAL ISSUE	2/21/19
LATEST ISSUE	8/13/20
DESIGNED BY:	SBN
DRAWN BY:	SBN
CHECKED BY:	TDM
FILE NAME:	21187-01ECOT

PREPARED UNDER MY DIRECT SUPERVISION FOR AND ON BEHALF OF
DREXEL, BARRELL & CO.

DRAWING SCALE:
HORIZONTAL: N/A
VERTICAL: N/A

EROSION CONTROL DETAILS

PROJECT NO. 21187-01CSCV
DRAWING NO.

EC04

SHEET: 4 OF 6

811 Know what's below.
Call before you dig.
CALL 2-BUSINESS DAYS IN ADVANCE BEFORE YOU DIG, GRADE, OR EXCAVATE FOR THE MARKING OF UNDERGROUND MEMBER UTILITIES.



INSTALLATION REQUIREMENTS

- City of Colorado Springs
-
- Stormwater Quality

- Figure SB-1**
Sediment Basin
Construction Detail and Maintenance Requirements

~~TABLE SB-1~~

~~TABLE SB-2~~

Figure SB-2 Outlet Sizing

506.02

¹d₅₀ = nominal stone size
²based on typical rock mass
³equivalent spherical diameter
⁴based on a specific gravity = 2.5

Nominal stone size and total thickness of the riprap shall be as shown on the plans.

CLIENT:

WINDERMERE
PRELIMINARY PLAN
N. MARKSHEFFEL ROAD
EL PASO COUNTY, COLORADO

DESIGNED BY:	SBN
DRAWN BY:	SBN
CHECKED BY:	TDM
FILE NAME:	21187-01ECDT

DRAWING SCALE:
HORIZONTAL: N/A
VERTICAL: N/A

PROJECT NO. 21187-01CSCV
DRAWING NO.

EC06

SHEET: 6 OF 6



**Know what's below.
Call before you dig.**

CALL 2—BUSINESS DAYS IN ADVANCE
BEFORE YOU DIG, GRADE, OR
EXCAVATE FOR THE MARKING OF
UNDERGROUND MEMBER UTILITIES.

COUNTY FILE NO.: SP-19-003