

This appears to be for Filing No. 4.
Need agreement for major crossing at
San Isidro Trail and the ponds within
Filing No. 3.

Unresolved: Use the same
template and language used for
Filing 1 to include the channel.

**PRIVATE DETENTION BASIN /
STORMWATER QUALITY BEST MANAGEMENT PRACTICE
MAINTENANCE AGREEMENT AND EASEMENT**

This PRIVATE DETENTION BASIN / STORMWATER QUALITY BEST MANAGEMENT PRACTICE MAINTENANCE AGREEMENT AND EASEMENT (Agreement) is made by and between EL PASO COUNTY by and through THE BOARD OF COUNTY COMMISSIONERS OF EL PASO COUNTY, COLORADO (Board or County), GORILLA CAPITAL CO SADDLEHORN RANCH, LLC (Developer) and SADDLEHORN RANCH METROPOLITAN DISTRICT (Metro District), a quasi-municipal corporation and political subdivision of the State of Colorado. The above may occasionally be referred to herein singularly as “Party” and collectively as “Parties.”

Recitals

A. WHEREAS, the District provides various municipal services to certain real property in El Paso County, Colorado referred to as Saddlehorn Ranch; and

B. WHEREAS, Developer is the owner of certain real estate (the Property or Subdivision) in El Paso County, Colorado, which Property is legally described in Exhibit A attached hereto and incorporated herein by this reference; and

C. WHEREAS, Developer desires to plat and develop on the Property a subdivision to be known as Saddlehorn Ranch Filing No. 2 and Saddlehorn Ranch Filing No. 4 — only needs this filing

D. WHEREAS, the development of this Property will substantially increase the volume of water runoff and will decrease the quality of the stormwater runoff from the Property, and, therefore, it is in the best interest of public health, safety and welfare for the County to condition approval of this subdivision on Developer’s promise to construct adequate drainage, water runoff control facilities, and stormwater quality structural Best Management Practices (“BMPs”) for the subdivision; and

E. WHEREAS, Chapter 8, Section 8.4.5 of the El Paso County Land Development Code, as periodically amended, promulgated pursuant to Section 30-28-133(1), Colorado Revised Statutes (C.R.S.), requires the County to condition approval of all subdivisions on a developer’s promise to so construct adequate drainage, water runoff control facilities, and BMPs in subdivisions; and

F. WHEREAS, the Drainage Criteria Manual, Volume 2, as amended by Appendix I of the El Paso County Engineering Criteria Manual (ECM), as each may be periodically amended, promulgated pursuant to the County’s Colorado Discharge Permit System General Permit (MS4 Permit) as required by Phase II of the National Pollutant Discharge Elimination System (NPDES), which MS4 Permit requires that the County take measures to protect the quality of stormwater from sediment and other contaminants, requires subdividers, developers, landowners, and owners of facilities located in the County’s rights-of-way or easements to provide adequate permanent stormwater quality BMPs with new development or significant redevelopment; and

G. WHEREAS, Section 2.9 of the El Paso County Drainage Criteria Manual provides for a developer’s promise to maintain a subdivision’s drainage facilities in the event the County does not assume such responsibility; and

H. WHEREAS, developers in El Paso County have historically chosen water runoff detention basins as a means to provide adequate drainage and water runoff control in subdivisions, which basins, while effective, are less expensive for developers to construct than other methods of providing drainage and water runoff control; and

I. WHEREAS, Developer desires to construct for the subdivision Unresolved from submittal 1, 2: Three one (1) detention basin/stormwater quality BMP(s) (“detention basin/BMP(s)”) as the means for providing adequate drainage and stormwater runoff control and to meet requirements of the County’s MS4 Permit, and to provide for operating, cleaning, maintaining and repairing such detention basin/BMP(s); and

J. WHEREAS, Developer desires to construct the detention basin/BMP(s) on property that is or will be platted as Lot 7, 9, 10, 18, 19, 20, 21, 22 & 27 of the Saddlehorn Ranch Filing No. 4, as set forth on Exhibit B attached hereto; and

K. WHEREAS, Developer shall be charged with the duty of constructing the detention basin/BMP(s) and the Metro District shall be charged with the duties of operating, maintaining and repairing the detention basin/BMP(s) on the Property described in Exhibit B; and

L. WHEREAS, it is the County’s experience that subdivision developers and property owners historically have not properly cleaned and otherwise not properly maintained and repaired these detention basins/BMPs, and that these detention basins/BMPs, when not so properly cleaned, maintained, and repaired, threaten the public health, safety and welfare; and

M. WHEREAS, the County, in order to protect the public health, safety and welfare, has historically expended valuable and limited public resources to so properly clean, maintain, and repair these detention basins/BMPs when developers and property owners have failed in their responsibilities, and therefore, the County desires the means to recover its costs incurred in the event the burden falls on the County to so clean, maintain and repair the detention basin/BMP(s) serving this Subdivision due to the Developer’s or the Metro District’s failure to meet its obligations to do the same; and

N. WHEREAS, the County conditions approval of this Subdivision on the Developer’s promise to so construct the detention basin/BMP(s), and further conditions approval on the Metro District’s promise to reimburse the County in the event the burden falls upon the County to so clean, maintain and/or repair the detention basin/BMP(s) serving this Subdivision; and

O. WHEREAS, the County could condition subdivision approval on the Developer’s promise to construct a different and more expensive drainage, water runoff control system and BMPs than those proposed herein, which more expensive system would not create the possibility of the burden of cleaning, maintenance and repair expenses falling on the County; however, the County is willing to forego such right upon the performance of Developer’s and the Metro District’s promises contained herein; and

P. WHEREAS, the County, in order to secure performance of the promises contained herein, conditions approval of this Subdivision upon the Developer’s grant herein of a perpetual Easement over a portion of the Property for the purpose of allowing the County to periodically access, inspect, and, when so necessary, to clean, maintain and/or repair the detention basin/BMP(s); and

Q. WHEREAS, Pursuant to Colorado Constitution, Article XIV, Section 18(2) and Section 29-1-203, Colorado Revised Statutes, governmental entities may cooperate and contract with each other to provide any function, services, or facilities lawfully authorized to each.

Agreement

NOW, THEREFORE, in consideration of the mutual Promises contained herein, the sufficiency of which are hereby acknowledged, the Parties agree as follows:

1. Incorporation of Recitals: The Parties incorporate the Recitals above into this Agreement.

2. Covenants Running with the Land: Developer and the Metro District agree that this entire Agreement and the performance thereof shall become a covenant running with the land, which land is legally described in Exhibit A attached hereto, and that this entire Agreement and the performance thereof shall be binding upon themselves, their respective successors and assigns.

3. Construction: Developer shall construct on that portion of the Property described in Exhibit B attached hereto and incorporated herein by this reference, one (1) detention basin/BMP(s). Developer shall not commence construction of the detention basin/BMP(s) until the El Paso County Planning and Community Development Department (PCD) has approved in writing the plans and specifications for the detention basin/BMP(s) and this Agreement has been signed by all Parties and returned to the PCD. Developer shall complete construction of the detention basin/BMP(s) in substantial compliance with the County-approved plans and specifications for the detention basin/BMP(s). Failure to meet these requirements shall be a material breach of this Agreement, and shall entitle the County to pursue any remedies available to it at law or in equity to enforce the same. Construction of the detention basin/BMP(s) shall be substantially completed within one (1) year (defined as 365 days), which one year period will commence to run on the date the approved plat of this Subdivision is recorded in the records of the El Paso County Clerk and Recorder. Rough grading of the detention basin/BMP(s) must be completed and inspected by the El Paso County Planning and Community Development Department prior to commencing road construction.

three (3)

In the event construction is not substantially completed within the one (1) year period, then the County may exercise its discretion to complete the project, and shall have the right to seek reimbursement from the Developer and its respective successors and assigns, for its actual costs and expenses incurred in the process of completing construction. The term actual costs and expenses shall be liberally construed in favor of the County, and shall include, but shall not be limited to, labor costs, tool and equipment costs, supply costs, and engineering and design costs, regardless of whether the County uses its own personnel, tools, equipment and supplies, etc. to correct the matter. In the event the County initiates any litigation or engages the services of legal counsel in order to enforce the Provisions arising herein, the County shall be entitled to its damages and costs, including reasonable attorney fees, regardless of whether the County contracts with outside legal counsel or utilizes in-house legal counsel for the same.

4. Maintenance: The Metro District agrees for itself and its successors and assigns, that it will regularly and routinely inspect, clean and maintain the detention basin/BMP(s), and otherwise keep the same in good repair, all at its own cost and expense. No trees or shrubs that will impair the

structural integrity of the detention basin/BMP(s) shall be planted or allowed to grow on the detention basin/BMP(s).

5. Creation of Easement: Developer hereby grants the County and the Metro District a non-exclusive perpetual easement upon and across that portion of the Property described in Exhibit B. The purpose of the easement is to allow the County and the Metro District to access, inspect, clean, repair and maintain the detention basin/BMP(s); however, the creation of the easement does not expressly or implicitly impose on the County a duty to so inspect, clean, repair or maintain the detention basin/BMP(s).

6. County's Rights and Obligations: Any time the County determines, in the sole exercise of its discretion, that the detention basin/BMP(s) is not properly cleaned, maintained and/or otherwise kept in good repair, the County shall give reasonable notice to the Developer, the Metro District and their respective successors and assigns, that the detention basin/BMP(s) needs to be cleaned, maintained and/or otherwise repaired. The notice shall provide a reasonable time to correct the problem(s). Should the responsible parties fail to correct the specified problem(s), the County may enter upon the Property to so correct the specified problem(s). Notice shall be effective to the above by the County's deposit of the same into the regular United States mail, postage pre-paid. Notwithstanding the foregoing, this Agreement does not expressly or implicitly impose on the County a duty to so inspect, clean, repair or maintain the detention basin/BMP(s).

7. Reimbursement of County's Costs / Covenant Running With the Land: The Developer and the Metro District agree and covenant, for themselves, their respective successors and assigns, that they will reimburse the County for its costs and expenses incurred in the process of completing construction of, cleaning, maintaining, and/or repairing the detention basin/BMP(s) pursuant to the provisions of this Agreement.

The term "actual costs and expenses" shall be liberally construed in favor of the County, and shall include, but shall not be limited to, labor costs, tools and equipment costs, supply costs, and engineering and design costs, regardless of whether the County uses its own personnel, tools, equipment and supplies, etc. to correct the matter. In the event the County initiates any litigation or engages the services of legal counsel in order to enforce the provisions arising herein, the County shall be entitled to its damages and costs, including reasonable attorney's fees, regardless of whether the County contracts with outside legal counsel or utilizes in-house legal counsel for the same.

8. Contingencies of Subdivision Approval: Developer's and the Metro District's execution of this Agreement is a condition of subdivision approval. Additional conditions of this Agreement include, but are not limited to, the following:

- a. Conveyance by separate instrument, if desired by the Metro District, of an easement across Lot 7, 9, 10, 18, 19, 20, 21, 22 & 27 of the Saddlehorn Ranch Filing No. 4, as indicated on the preliminary plat of the subdivision, from Developer to the Metro District (which will include a reservation of easement in favor of the County for purposes of accessing, inspecting, cleaning, maintaining, and repairing the detention basin/BMP(s)), and recording of the Deed for the same; and
- b. A copy of the Covenants of the Subdivision, if applicable, establishing that the Metro District is obligated to inspect, clean, maintain, and repair the detention basin/BMP(s).

The County shall have the right, in the sole exercise of its discretion, to approve or disapprove any documentation submitted to it under the conditions of this Paragraph, including but not limited to, any separate agreement or amendment, if applicable, identifying any specific maintenance responsibilities not addressed herein. The County's rejection of any documentation submitted hereunder shall mean that the appropriate condition of this Agreement has not been fulfilled.

9. Agreement Monitored by El Paso County Planning and Community Development Department and/or El Paso County Department of Public Works: Any and all actions and decisions to be made hereunder by the County shall be made by the Director of the El Paso County Planning and Community Development Department and/or the Director of the El Paso County Department of Public Works. Accordingly, any and all documents, submissions, plan approvals, inspections, etc. shall be submitted to and shall be made by the Director of the Planning and Community Development Department and/or the Director of the El Paso County Department of Public Works.

10. Indemnification and Hold Harmless: To the extent authorized by law, Developer and the Metro District agree, for themselves, their respective successors and assigns, that they will indemnify, defend, and hold the County harmless from any and all loss, costs, damage, injury, liability, claim, lien, demand, action and causes of action whatsoever, whether at law or in equity, arising from or related to their respective intentional or negligent acts, errors or omissions or that of their agents, officers, servants, employees, invitees and licensees in the construction, operation, inspection, cleaning (including analyzing and disposing of any solid or hazardous wastes as defined by State and/or Federal environmental laws and regulations), maintenance, and repair of the detention basin/BMP(s), and such obligation arising under this Paragraph shall be joint and several. Nothing in this Paragraph shall be deemed to waive or otherwise limit the defense available to the County pursuant to the Colorado Governmental Immunity Act, Sections 24-10-101, *et seq.* C.R.S., or as otherwise provided by law.

11. Severability: In the event any Court of competent jurisdiction declares any part of this Agreement to be unenforceable, such declaration shall not affect the enforceability of the remaining parts of this Agreement.

12. Third Parties: This Agreement does not and shall not be deemed to confer upon or grant to any third party any right to claim damages or to bring any lawsuit, action or other proceeding against either the County, the Developer, the Metro District, or their respective successors and assigns, because of any breach hereof or because of any terms, covenants, agreements or conditions contained herein.

13. Solid Waste or Hazardous Materials: Should any refuse from the detention basin/BMP(s) be suspected or identified as solid waste or petroleum products, hazardous substances or hazardous materials (collectively referred to herein as "hazardous materials"), the Developer and the Metro District shall take all necessary and proper steps to characterize the solid waste or hazardous materials and properly dispose of it in accordance with applicable State and/or Federal environmental laws and regulations, including, but not limited to, the following: Solid Wastes Disposal Sites and Facilities Acts, §§ 30-20-100.5 – 30-20-119, C.R.S., Colorado Regulations Pertaining to Solid Waste Disposal Sites and Facilities, 6 C.C.R. 1007-2, *et seq.*, Solid Waste Disposal Act, 42 U.S.C. §§ 6901-6992k, and Federal Solid Waste Regulations 40 CFR Ch. I. The County shall not be responsible or liable for identifying, characterizing, cleaning up, or disposing of such solid waste or hazardous materials. Notwithstanding the previous sentence, should any refuse cleaned up and disposed of by the County be determined to be solid waste or hazardous materials, the Developer and the Metro District, but not the County, shall be

responsible and liable as the owner, generator, and/or transporter of said solid waste or hazardous materials.

14. Applicable Law and Venue: The laws, rules, and regulations of the State of Colorado and El Paso County shall be applicable in the enforcement, interpretation, and execution of this Agreement, except that Federal law may be applicable regarding solid waste or hazardous materials. Venue shall be in the El Paso County District Court.

15. Limitation on Developer's Obligation and Liability: The obligation and liability of the Developer hereunder shall only continue until such time as the Final Plat as described in Paragraph Three (3) of the Recitals set forth above is recorded and the Developer completes the construction of the detention basin/BMP(s) and transfers all applicable maintenance and operation responsibilities to the Metro District. By execution of this agreement, the Metro District agrees to accept all responsibilities and to perform all duties assigned to it, including those of the Developer, as specified herein, upon transfer of Lots 7, 9, 10, 18, 19, 20, 21, 22 & 27 of Saddlehorn Ranch Filing No. 4 from Developer to the Metro District.

IN WITNESS WHEREOF, the Parties affix their signatures below.

Executed this 15th day of August, 2023, by:

GORILLA CAPITAL CO SADDLEHORN RANCH, LLC

By: [Signature]
John Helmick, CEO

The foregoing instrument was acknowledged before me this 15th day of August, 2023, by John Helmick, CEO of Gorilla Capital CO Saddlehorn Ranch, LLC.
Witness my hand and official seal.

My commission expires: March 10, 2024

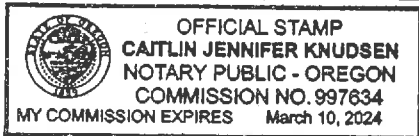

[Signature]
Notary Public

Executed this _____ day of _____, 20____, by:

SADDLEHORN RANCH METROPOLITAN DISTRICT

By: _____
Sandra Lehmann, President

Attest:

By: _____
Jeffrey Book, Treasurer

responsible and liable as the owner, generator, and/or transporter of said solid waste or hazardous materials.

14. Applicable Law and Venue: The laws, rules, and regulations of the State of Colorado and El Paso County shall be applicable in the enforcement, interpretation, and execution of this Agreement, except that Federal law may be applicable regarding solid waste or hazardous materials. Venue shall be in the El Paso County District Court.

15. Limitation on Developer's Obligation and Liability: The obligation and liability of the Developer hereunder shall only continue until such time as the Final Plat as described in Paragraph Three (3) of the Recitals set forth above is recorded and the Developer completes the construction of the detention basin/BMP(s) and transfers all applicable maintenance and operation responsibilities to the Metro District. By execution of this agreement, the Metro District agrees to accept all responsibilities and to perform all duties assigned to it, including those of the Developer, as specified herein, upon transfer of Lots 7, 9, 10, 18, 19, 20, 21, 22 & 27 of Saddlehorn Ranch Filing No. 4 from Developer to the Metro District.

IN WITNESS WHEREOF, the Parties affix their signatures below.

Executed this _____ day of _____, 20____, by:

GORILLA CAPITAL CO SADDLEHORN RANCH, LLC

By: _____
John Helmick, CEO

The foregoing instrument was acknowledged before me this _____ day of _____, 20____, by John Helmick, CEO of Gorilla Capital CO Saddlehorn Ranch, LLC.
Witness my hand and official seal.

My commission expires: _____

Notary Public

Executed this 28 day of August, 2023, by:

SADDLEHORN RANCH METROPOLITAN DISTRICT

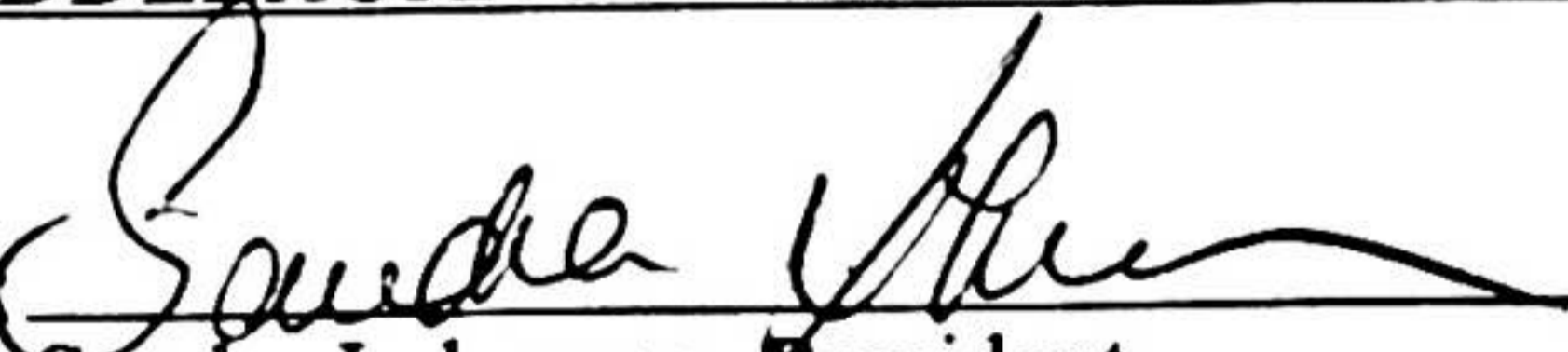
By: 
Sandra Lehmann, President

Attest:

By: _____
Jeffrey Book, Treasurer

The foregoing instrument was acknowledged before me this 28 day of August, 2023, by Sandra Lehmann as President of SADDLEHORN RANCH METROPOLITAN DISTRICT

Witness my hand and official seal.

My commission expires: Oct. 28, 2025

ZACHARY JACOB PINELLO
NOTARY PUBLIC
STATE OF COLORADO
NOTARY ID 20214042536
MY COMMISSION EXPIRES OCTOBER 28, 2025

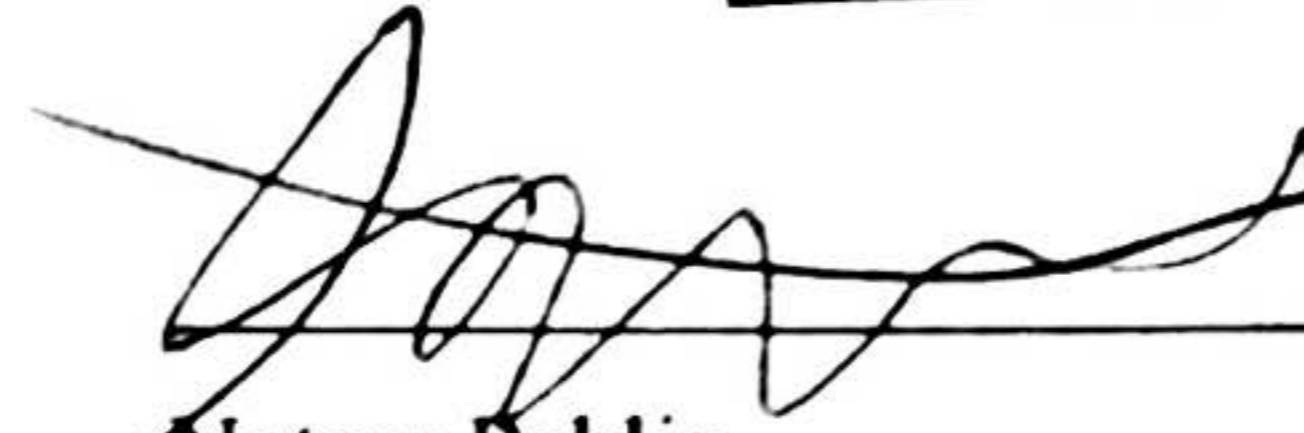
Notary Public

ZACHARY JACOB PINELLO
NOTARY PUBLIC
STATE OF COLORADO
NOTARY ID 20214042536
MY COMMISSION EXPIRES OCTOBER 28, 2025

Executed this _____ day of _____, 20____, by:

BOARD OF COUNTY COMMISSIONERS
OF EL PASO COUNTY, COLORADO

By: _____
Meggan, Herington, Executive Director
Planning and Community Development Department
Authorized signatory pursuant to LDC

The foregoing instrument was acknowledged before me this _____ day of _____, 20____, by _____, Executive Director of El Paso County Planning and Community Development Department.

Witness my hand and official seal.

My commission expires: _____

Notary Public

Approved as to Content and Form:

Assistant County Attorney

The foregoing instrument was acknowledged before me this _____ day of _____, 20____, by Sandra Lehmann as President of SADDLEHORN RANCH METROPOLITAN DISTRICT

Witness my hand and official seal.

My commission expires: _____

Notary Public

Executed this _____ day of _____, 20____, by:

BOARD OF COUNTY COMMISSIONERS
OF EL PASO COUNTY, COLORADO

By: _____
Meggan, Herington, Executive Director
Planning and Community Development Department
Authorized signatory pursuant to LDC

The foregoing instrument was acknowledged before me this _____ day of _____, 20____, by _____, Executive Director of El Paso County Planning and Community Development Department.

Witness my hand and official seal.

My commission expires: _____

Notary Public

Approved as to Content and Form:

Assistant County Attorney

Exhibit A



EXHIBIT A

SADDLEHORN RANCH FILING NO. 3

PROPERTY DESCRIPTION

A PARCEL OF LAND LOCATED IN SECTION 3, TOWNSHIP 13 SOUTH, RANGE 64 WEST OF THE 6TH P.M., COUNTY OF EL PASO, STATE OF COLORADO, BEING MORE PARTICULARLY DESCRIBED AS FOLLOWS:

BASIS OF BEARINGS: THE WEST LINE OF SECTION 3, T3S, R64W, 6TH P.M., MONUMENTED BY A 3-1/4" ALUMINUM CAP STAMPED "PLS 17496" IN A RANGE BOX AT THE NORTHWEST CORNER OF SECTION 3 AND A NO. 6 REBAR IN A RANGE BOX AT THE SOUTHWEST CORNER OF SECTION 3, BEARING N00°32'28"W AS REFERENCED TO COLORADO STATE PLANE CENTRAL ZONE.

COMMENCING AT THE NORTHWEST CORNER OF SECTION 3, TOWNSHIP 13 SOUTH, RANGE 64 WEST OF THE 6TH PRINCIPAL MERIDIAN;

THENCE S57°37'42"E A DISTANCE OF 93.41 FEET, TO A POINT ON THE SOUTHERLY RIGHT-OF-WAY LINE OF JUDGE ORR ROAD RECORDED UNDER RECEPTION NO. 215008985 IN THE RECORDS OF THE EL PASO COUNTY CLERK AND RECORDER;

THENCE ON SAID SOUTHERLY RIGHT-OF-WAY LINE, THE FOLLOWING TWO (2) COURSES:

1. S89°59'23"E A DISTANCE OF 822.24 FEET;
2. N00°00'39"E A DISTANCE OF 20.00 FEET, TO A POINT ON THE SOUTHERLY RIGHT-OF-WAY OF JUDGE ORR ROAD RECORDED UNDER RECEPTION NO. 215008986;

THENCE ON SAID SOUTHERLY RIGHT-OF-WAY LINE, S89°59'23"E A DISTANCE OF 2,475.34 FEET;

THENCE DEPARTING SAID SOUTHERLY RIGHT-OF-WAY LINE THE FOLLOWING EIGHT (8) COURSES:

1. S00°42'27"E A DISTANCE OF 40.00 FEET;
2. N89°59'23"W A DISTANCE OF 600.05 FEET;
3. S00°42'27"E A DISTANCE OF 1366.43 FEET, TO A POINT OF CURVE;
4. ON THE ARC OF A CURVE TO THE LEFT, HAVING A RADIUS OF 710.00 FEET, A CENTRAL ANGLE OF 34°50'03" AND AN ARC LENGTH OF 431.66 FEET, TO A POINT OF NON-TANGENT;
5. S53°01'17"W A DISTANCE OF 50.63 FEET, TO A POINT OF CURVE;
6. ON THE ARC OF A CURVE TO THE LEFT, HAVING A RADIUS OF 320.00 FEET, A CENTRAL ANGLE OF 29°21'21" AND AN ARC LENGTH OF 163.95 FEET, TO A POINT OF TANGENT;
7. S23°39'56"W A DISTANCE OF 488.23 FEET, TO A POINT OF CURVE;
8. ON THE ARC OF A CURVE TO THE RIGHT, HAVING A RADIUS OF 3,780.00 FEET, A CENTRAL ANGLE OF 02°54'45" AND AN ARC LENGTH OF 192.15 FEET, TO A POINT ON THE NORTHERLY LINE OF SADDLEHORN FILING NO.2 RECORDED UNDER RECEPTION NO. _____, SAID POINT BEING A POINT OF CURVE;

THENCE ON THE NORTHERLY LINES OF SAID SADDLEHORN RANCH FILING NO. 2, THE FOLLOWING

6. ON THE ARC OF A CURVE TO THE LEFT, HAVING A RADIUS OF 2,780.00 FEET, A CENTRAL ANGLE OF 13°06'52" AND AN ARC LENGTH OF 636.31 FEET, TO A POINT OF TANGENT;
7. N71°14'24"W A DISTANCE OF 260.86 FEET, TO A POINT OF CURVE;
8. ON THE ARC OF A CURVE TO THE LEFT, HAVING A RADIUS OF 780.00 FEET, A CENTRAL ANGLE OF 18°44'59" AND AN ARC LENGTH OF 255.25 FEET, TO A POINT OF TANGENT;
9. N89°59'23"W A DISTANCE OF 303.52 FEET;
10. N00°00'37"E A DISTANCE OF 35.00 FEET;
11. N89°59'23"W A DISTANCE OF 60.00 FEET;
12. S00°00'37"W A DISTANCE OF 35.00 FEET;
13. N89°59'23"W A DISTANCE OF 442.27 FEET, TO A POINT ON THE WEST LINE OF SAID SECTION 3, SAID POINT ALSO BEING THE NORTHWESTERLY CORNER OF SAID SADDLEHORN RANCH FILING NO. 2;

THENCE ON SAID WEST LINE, N00°32'28"W A DISTANCE OF 836.74 FEET, TO A POINT ON THE SOUTHERLY LINE OF CURTIS ROAD RECORDED UNDER RECEPTION NO. 215008985;

THENCE ON THE SOUTHERLY AND EASTERLY RIGHT-OF-WAY LINES OF SAID CURTIS ROAD, THE FOLLOWING FIVE (5) COURSES:

1. N89°33'03"E A DISTANCE OF 30.00 FEET;
2. N00°32'28"W A DISTANCE OF 984.54 FEET;
3. N89°27'33"E A DISTANCE OF 20.00 FEET;
4. N00°32'28"W A DISTANCE OF 820.00 FEET;
5. N44°44'03"E A DISTANCE OF 40.00 FEET, TO THE POINT OF BEGINNING;

CONTAINING A CALCULATED AREA OF 7,665,666 SQUARE FEET OR 175.9795 ACRES.

EXHIBIT B
Stormwater Facilities Areas
 Tract A, and the portions of Lot 27 shown as drainage easements as indicated on the Saddlehorn Ranch Filing No. 4 Plat.

13
 115,891 SF
 2.6605 AC

12
 115,534 SF
 2.6523 AC

25
 120,808 SF
 2.7734 AC

Are Filing 3 and Filing 4 being recorded at the same time?

26
 115,985 SF
 2.6626 AC

27
 134,270 SF
 3.0824 AC
 (2.744 AC NET)

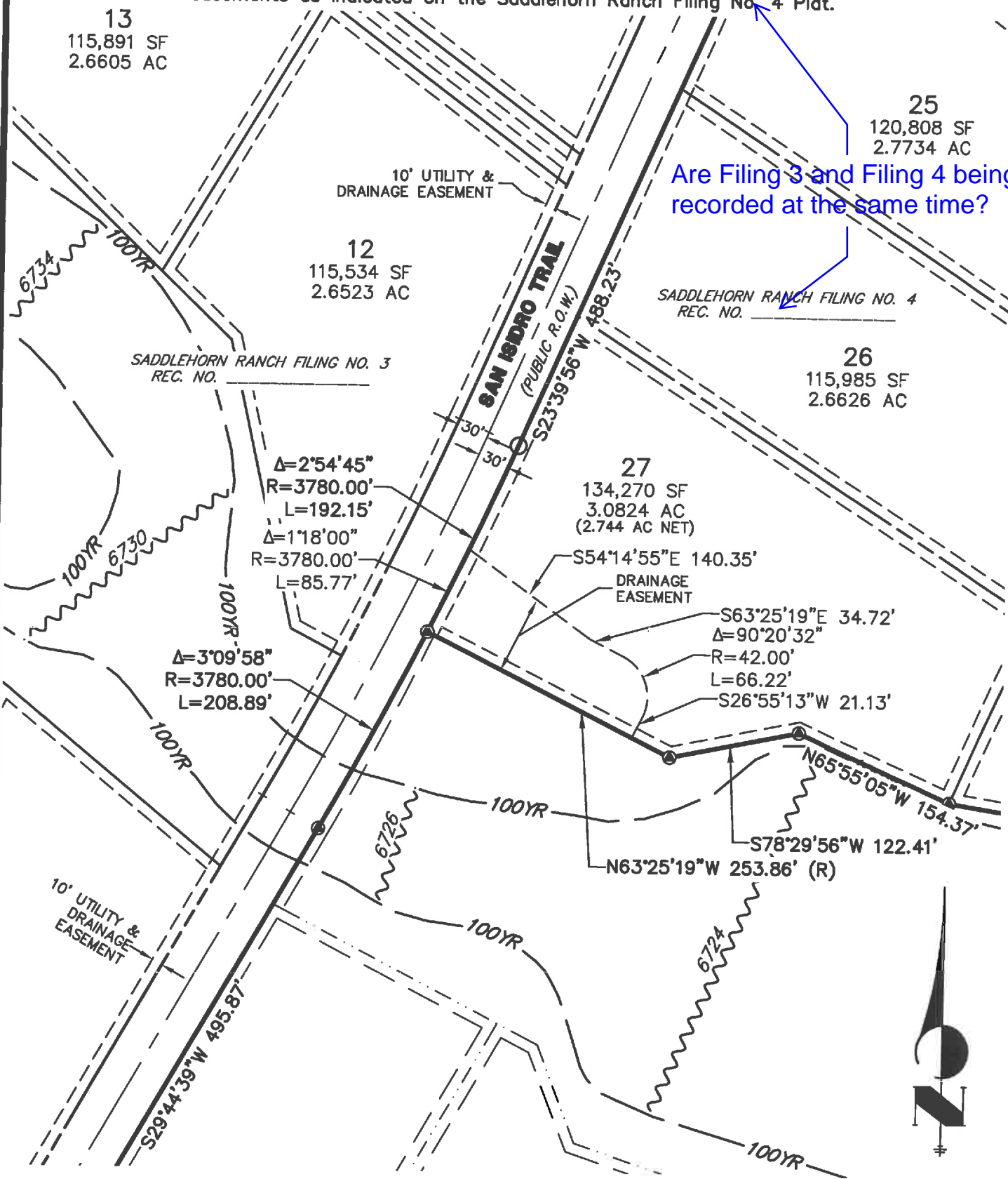

SADDLEHORN RANCH FILING NO. 3
 REC. NO.

SADDLEHORN RANCH FILING NO. 4
 REC. NO.

10' UTILITY &
 DRAINAGE
 EASEMENT

DRAINAGE
 EASEMENT



125 63 0 125



ORIGINAL SCALE: 1" = 125'



J-R ENGINEERING

A Westrian Company

Centennial 303-740-9393 • Colorado Springs 719-593-2593
 Fort Collins 970-491-9888 • www.jrengineering.com

EXHIBIT B
Stormwater Facilities Areas
 Tract A, and the portions of Lots 18, 19, 20, 21, & 22 shown as drainage easements as indicated on the Saddlehorn Ranch Filing No. 4 Plat.

112,631 SF
 2.5857 AC

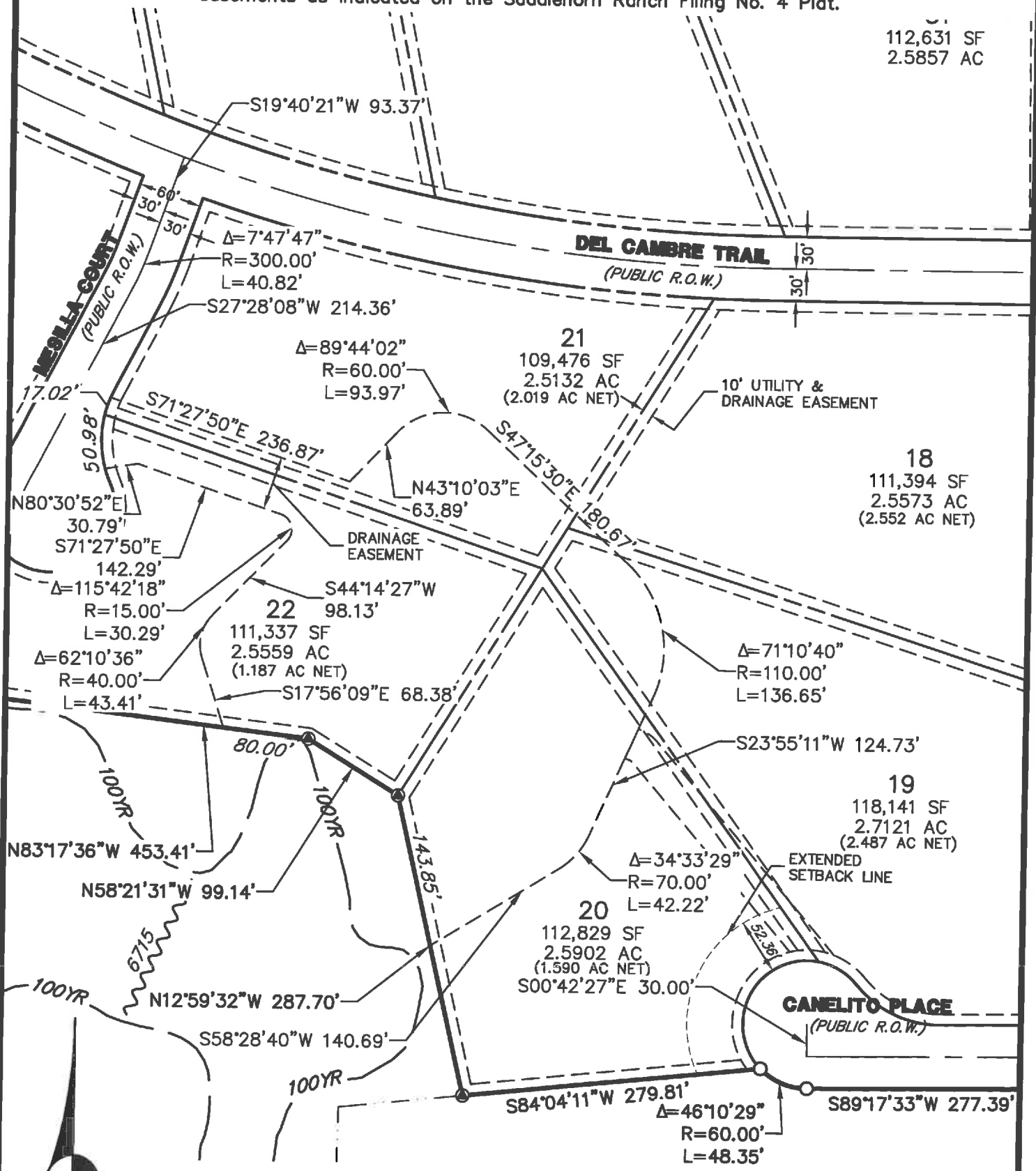

N80°30'52"E
 30.79'
 S71°27'50"E
 142.29'
 $\Delta=115°42'18"$
 R=15.00'
 L=30.29'
 $\Delta=62°10'36"$
 R=40.00'
 L=43.41'

S44°14'27"W
 98.13'
 111,337 SF
 2.5559 AC
 (1.187 AC NET)
 S17°56'09"E 68.38'

21
 109,476 SF
 2.5132 AC
 (2.019 AC NET)

18
 111,394 SF
 2.5573 AC
 (2.552 AC NET)

$\Delta=71°10'40"$
 R=110.00'
 L=136.65'

19
 118,141 SF
 2.7121 AC
 (2.487 AC NET)

20
 112,829 SF
 2.5902 AC
 (1.590 AC NET)
 S00°42'27"E 30.00'

CANELITO PLACE
 (PUBLIC R.O.W.)

N83°17'36"W 453.41'
 N58°21'31"W 99.14'

N12°59'32"W 287.70'
 S58°28'40"W 140.69'

S84°04'11"W 279.81'
 $\Delta=46°10'29"$
 R=60.00'
 L=48.35'

S89°17'33"W 277.39'



125 63 0 125

ORIGINAL SCALE: 1" = 125'



J-R ENGINEERING
 A Westrian Company

Centennial 303-740-8388 • Colorado Springs 719-593-2583
 Fort Collins 970-491-8888 • www.jrengineering.com

EXHIBIT B
Stormwater Facilities Areas
 Tract A, and the portions of Lots 7, 9, & 10 shown as drainage easements as indicated on the Saddlehorn Ranch Filing No. 4 Plat.

TRACT A
 1,144,018 SF
 26.2630 AC

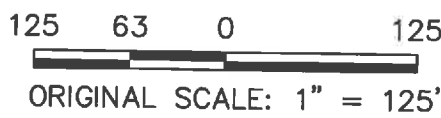
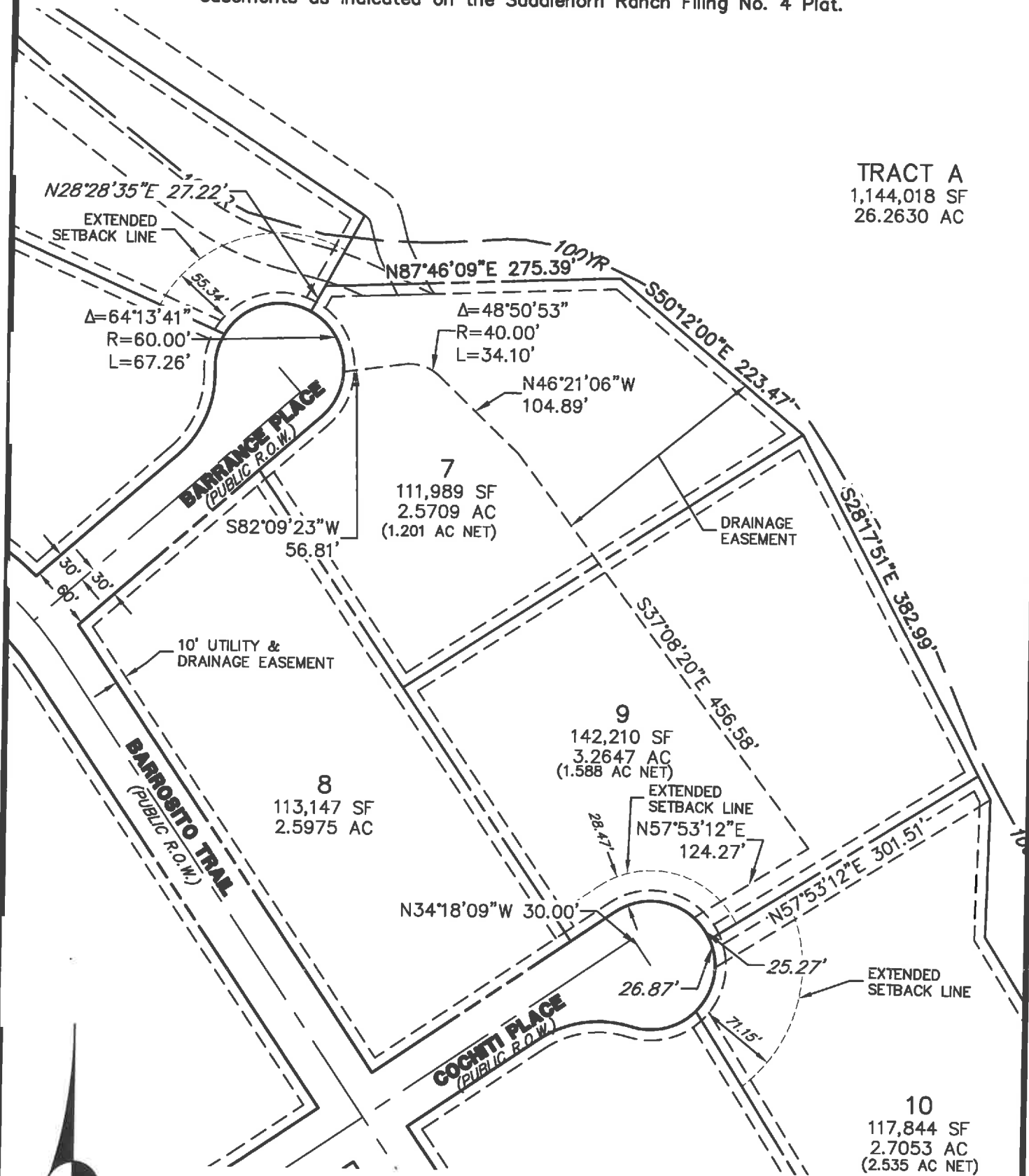

J-R ENGINEERING
 A Westrian Company

Centennial 303-740-9393 • Colorado Springs 719-593-2593
 Fort Collins 970-491-9888 • www.jrengineering.com

Provide Exhibit C title sheet for the O&M to be attached.

V3_Maintenance Agreement.pdf Markup Summary

Callout (5)

City of El Paso District agrees that this entire agreement shall be binding on the entire operation of the land, which land is the subject of the Agreement and the performance and assigns.

three (3)

portion of the Property described in Section 1.1 of the Agreement shall be the portion of the Property described in Section 1.1 of the Agreement until the El Paso County Board of Commissioners approves in writing the plans and specifications for the construction of the detention basin/BMP(s) and the detention basin/BMP(s) shall be constructed in accordance with the plans and specifications approved in writing by the El Paso County Board of Commissioners.

Subject: Callout
Page Label: 3
Author: Jeff Rice - EPC Engineering Review
Date: 11/1/2023 5:23:13 PM
Status:
Color: ■
Layer:
Space:

three (3)

This easement description is needed to be in a future plat.

1

11/1/2023 5:23:22 PM

Subject: Callout
Page Label: 3
Author: Jeff Rice - EPC Engineering Review
Date: 11/1/2023 5:23:22 PM
Status:
Color: ■
Layer:
Space:

In accordance with the Operation and Maintenance Manual attached hereto as Exhibit C.

This easement description is needed to be in a future plat.

1

11/1/2023 5:23:43 PM

Subject: Callout
Page Label: 2
Author: Jeff Rice - EPC Engineering Review
Date: 11/1/2023 5:23:43 PM
Status:
Color: ■
Layer:
Space:

(The easement descriptions are needed if they are in a future plat)

Refile

No filing is required for this plat as it is a subdivision of land owned by the City of El Paso and is subject to the provisions of the El Paso County Board of Commissioners. The City of El Paso is the owner of the land and is responsible for the filing of the plat. The City of El Paso is the owner of the land and is responsible for the filing of the plat. The City of El Paso is the owner of the land and is responsible for the filing of the plat.

Subject: Callout
Page Label: 1
Author: Jeff Rice - EPC Engineering Review
Date: 11/1/2023 5:24:31 PM
Status:
Color: ■
Layer:
Space:

only needs this filing

See Area 27 where no drainage from South Filing Plat.

25

10/25/2023 1:42:12 PM

Are Filing 3 and Filing 4 being recorded at the same time?

Subject: Callout
Page Label: 13
Author: Jeff Rice - EPC Engineering Review
Date: 11/1/2023 5:27:40 PM
Status:
Color: ■
Layer:
Space:

Are Filing 3 and Filing 4 being recorded at the same time?

SW - Rectangle (1)

on one (1) day for providing access to the property.

Subject: SW - Rectangle
Page Label: 2
Author: Mikayla Hartford
Date: 10/25/2023 1:42:12 PM
Status:
Color: ■
Layer:
Space:

Text Box (4)

so County have historically chosen wa drainage and water runoff control in sul for developers to construct than other n
[Unresolved from submittal 1, 2: Three contract for the subdivision one (1) in/BMP(s) as the means for providing t requirements of the County's MS4 Perm aining such detention basin/BMP(s); and

Subject: Text Box
Page Label: 2
Author: Mikayla Hartford
Date: 10/25/2023 1:41:50 PM
Status:
Color: ■
Layer:
Space:

Unresolved from submittal 1, 2: Three

This appears to be for Filing No. 4. Need agreement for major crossing at San Isidro Trail and the ponds within Filing No. 3.

1
STORMWATER
MAINTENANCE

Subject: Text Box
Page Label: 1
Author: CDurham
Date: 10/31/2023 4:16:17 PM
Status:
Color: ■
Layer:
Space:

This appears to be for Filing No. 4. Need agreement for major crossing at San Isidro Trail and the ponds within Filing No. 3.

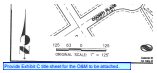

Subject: Text Box
Page Label: 15
Author: Jeff Rice - EPC Engineering Review
Date: 11/1/2023 5:26:22 PM
Status:
Color: ■
Layer:
Space:

Provide Exhibit C title sheet for the O&M to be attached.

[Unresolved: Use the same template and language used for Filing 1 to include the channel.]

PRIVATE DETENTION BASIN / WATER QUALITY BEST MANAGEMENT PRACTICES MAINTENANCE AGREEMENT AND EASEMENT

Subject: Text Box
Page Label: 1
Author: Jeff Rice - EPC Engineering Review
Date: 11/1/2023 5:35:44 PM
Status:
Color: ■
Layer:
Space:

Unresolved: Use the same template and language used for Filing 1 to include the channel.

(3)

portion of the P...
ice, one (1) dete
in/BMP(s) until
annroved in wr

Subject:
Page Label: 3
Author: Jeff Rice - EPC Engineering Review
Date: 11/1/2023 5:23:03 PM
Status:
Color: ■
Layer:
Space:

a property th
g No. 4, as s

Subject:
Page Label: 2
Author: Jeff Rice - EPC Engineering Review
Date: 11/1/2023 5:23:55 PM
Status:
Color: ■
Layer:
Space:

