

PLOT PLAN

(THIS IS NOT A PROPERTY SURVEY)

Note: Improvements shown by apparent lines of possession, without sufficient positive monumentation found.

- LEGEND**
- Chainlink Fence
 - Wood Fence
 - Wire Fence
 - End Monument - Pipe
 - Overhead Power Line

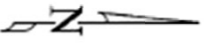

copy
reduced

Scale: 1" = 20'

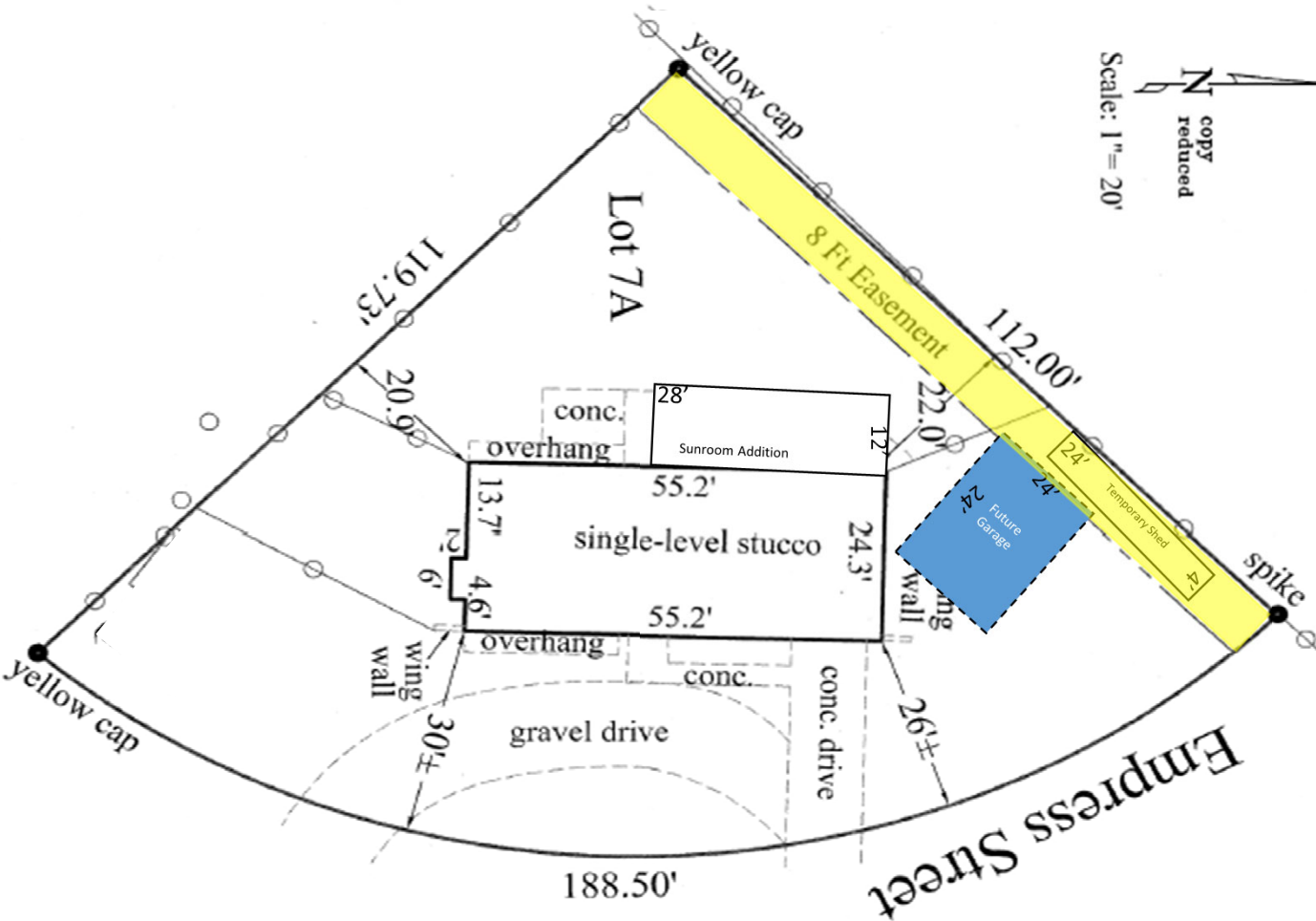

Indicated easement area wanting to vacate

Legal Description

Lot 7A, Wilson's Wildfield Addition No. 7, No. 2, County of El Paso, State of Colorado.



ALESSI and ASSOCIATES, Inc.
APPRAISERS • ENGINEERS • SURVEYORS
2989 Broadmoor Valley Road
Colorado Springs, CO 80906
Tel: 719/540-8832
Fax 719/540-2781

RECORDED STREET ADDRESS:

520 Empress Street

DATE: 3/17/2017
LENDER/CLIENT: JB Delays
JOB NUMBER: 171153