

1 EXISTING NORTH ELEVATION

0' 10' 20'
SCALE: 3/32" = 1'-0" (11 X 17) - SCALE: 3/16" = 1'-0" (22 X 34)

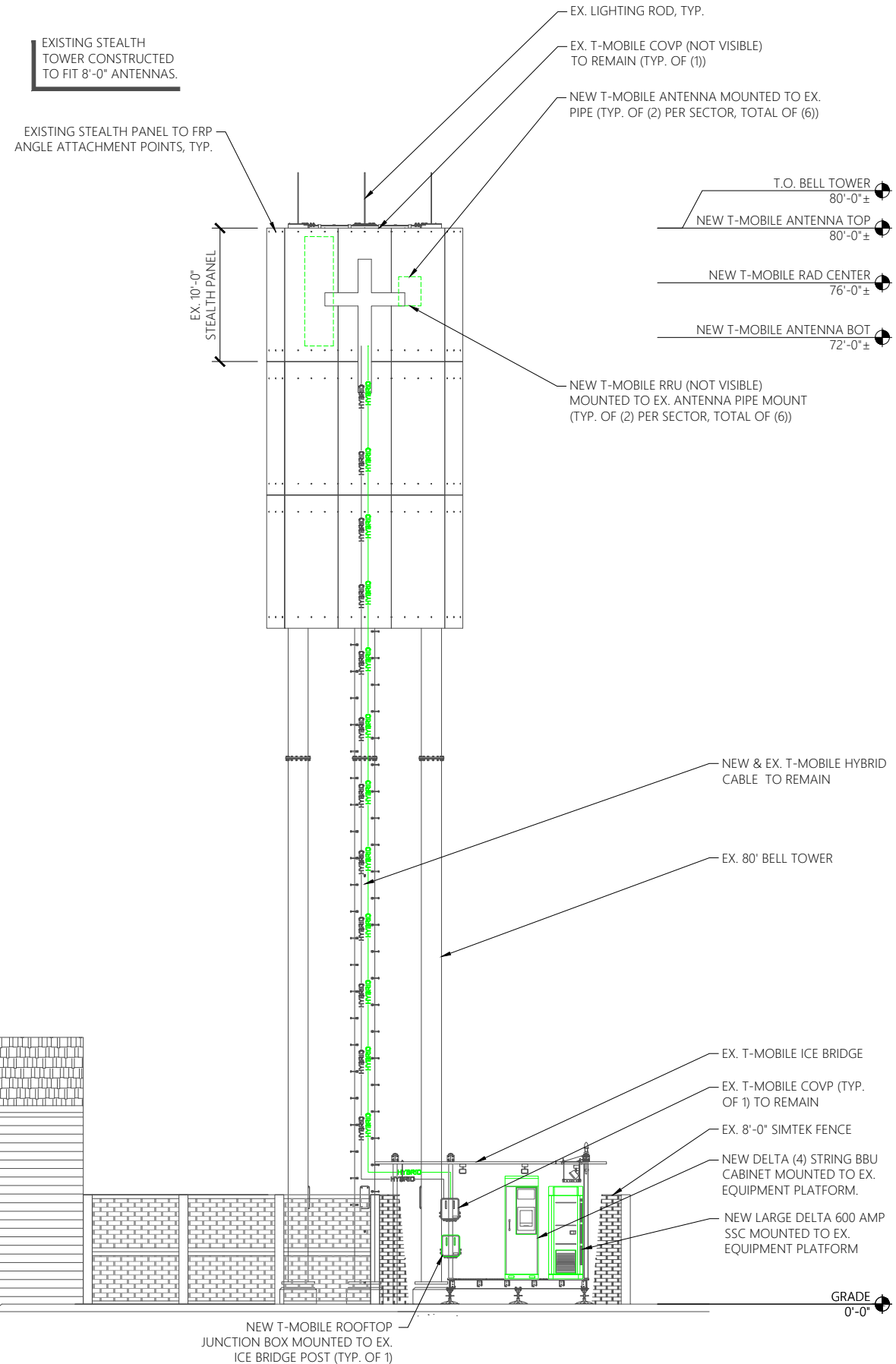

2 NEW NORTH ELEVATION

0' 10' 20'
SCALE: 3/32" = 1'-0" (11 X 17) - SCALE: 3/16" = 1'-0" (22 X 34)

PRESENTED BY:



SITE NAME:

GATEWAY

SITE ADDRESS:

5603 N MARKSHEFFEL RD
COLORADO SPRINGS, CO 80923

SITE COUNTY:

EL PASO

SITE ID:

DN01549C

REVISIONS

Rev.	Date:	Description:	By:
0	08.13.20	PRELIMINARY	KY
1	08.21.20	100% CONSTRUCTION	MC
2			
3			
4			
5			
6			
7			

STAMPING SIGNATURE:

THIS WORK WAS PREPARED BY MYSELF OR UNDER MY SUPERVISION. CONSTRUCTION OF THIS PROJECT WILL BE UNDER MY OBSERVATION. ALL SCALES ARE SET FOR 11"x17"

SHEET TITLE:

EX. & NEW
ELEVATIONS

SHEET NUMBER:

T4.0

DRAWN BY: CHK BY: APV BY:

KY KS KS

C:\Users\mcarlozz\Documents\TeleMtn Engineering LLC - Documents\Dev\T-Mobile\CD\DN01549C - GATEWAY\CHURCH\Anchor\CAD\DN01549C_A and E_CDs_Anchor_081320 Prelim Rev 0.dwg PLOT DATE: 8/21/2020 BY:Mcarlozz