

MERIDIAN STORAGE, LLC

MERIDIAN STORAGE

FALCON RANCHETTES FILING NO. 1A, NORTH HALF OF THE SOUTHEAST QUARTER OF SECTION 1
TOWNSHIP 13 SOUTH, RANGE 65 WEST OF THE 6TH P.M., COUNTY OF EL PASO
STATE OF COLORADO, MERIDIAN ROAD & OWL PLACE

UTILITY CONSTRUCTION DRAWINGS

VR239 & SDP2336



1155 Kelly Johnson Blvd., Suite 305
Colorado Springs, CO 80920
719.900.7220
GallowayUS.com

COPYRIGHT
THESE PLANS ARE AN INSTRUMENT OF SERVICE AND ARE THE PROPERTY OF GALLOWAY, AND MAY NOT BE DUPLICATED, DISCLOSED, OR REPRODUCED WITHOUT THE WRITTEN CONSENT OF GALLOWAY. COPYRIGHTS AND INFINGEMENTS WILL BE ENFORCED AND PROSECUTED.



UTILITY CONSTRUCTION DRAWINGS
MERIDIAN STORAGE
MERIDIAN STORAGE, LLC
VR239 & SDP2336
STATE OF COLORADO, MERIDIAN ROAD & OWL PLACE
EL PASO COUNTY, FALCON, CO 80931

PROJECT CONTACTS

PROPERTY OWNER

MIKE D TEXER
11750 OWL PLACE
PEYTON, CO 80831
TELE: (719) 641-9261
CONTACT: MIKE D TEXER
EMAIL: MIKE.TEXER@GMAIL.COM

APPLICANT

GALLOWAY & CO., INC.
1155 KELLY JOHNSON BLVD., SUITE 305
COLORADO SPRINGS, CO 80920
TELE: (719) 900-7220
CONTACT: CALED JOHNSON
EMAIL: CALEDJOHNSON@GALLOWAYUS.COM

CIVIL ENGINEER

GALLOWAY & CO., INC.
1155 KELLY JOHNSON BLVD., SUITE 305
COLORADO SPRINGS, CO 80920
TELE: (719) 900-7220
CONTACT: BRADY SHYROCK, P.E.
EMAIL: BRADYSHYROCK@GALLOWAYUS.COM

LANDSCAPE ARCHITECT

GALLOWAY & CO., INC.
1155 KELLY JOHNSON BLVD., SUITE 305
COLORADO SPRINGS, CO 80920
TELE: (719) 900-7220
CONTACT: JON ROMERO, PLA
EMAIL: JONROMERO@GALLOWAYUS.COM

SURVEYOR

GALLOWAY & CO., INC.
1155 KELLY JOHNSON BLVD., SUITE 305
COLORADO SPRINGS, CO 80920
TELE: (719) 900-7220
CONTACT: BILL BROOKS
EMAIL: BILLBROOKS@GALLOWAYUS.COM

CITY & UTILITY CONTACTS

WATER

WOODMEN HILLS METRO DISTRICT
8046 EASTONVILLE ROAD
FALCON, CO 80831
TELE: (719) 495-2500
CONTACT: CODY FRITER
EMAIL: CODY@WHMD.ORG

WASTEWATER

WOODMEN HILLS METRO DISTRICT
8046 EASTONVILLE ROAD
FALCON, CO 80831
TELE: (719) 495-2500
CONTACT: CODY FRITER
EMAIL: CODY@WHMD.ORG

ELECTRIC

MOUNTAIN VIEW ELECTRIC ASSOCIATION
11140 E WOODMEN RD.,
FALCON, CO 80831
TELE: (800) 388-9881
CONTACT: GINA PERRY
EMAIL: GINA.P@MVEA.COOP

NATURAL GAS

COLORADO SPRINGS UTILITIES
7710 DURANT DRIVE, P.O. BOX 1103, MAIL CODE 2150
COLORADO SPRINGS, CO 80947-2150
(719) 688-5573
CONTACT: HARRON CASSIO
EMAIL: ACASSIO@CSU.ORG

FIRE

FALCON FIRE PROTECTION DISTRICT
7030 OLD MERIDIAN RD.,
FALCON, CO 80831
TELE: (719) 495-4050
CONTACT: TREAT HARMING
EMAIL: THARMING@FALCONFIREPD.ORG

LIST OF ABBREVIATIONS

SHT - SHEET
A - DEFLECTION ANGLE
L - LENGTH
R - RADIUS
CB - CHORD BEARING
C - CHORD LENGTH
N - NORTH/NORTHING
W - WEST
E - EAST/EASTING
S - SOUTH
DET - DETAIL
EX - EXISTING
W/J - WITH
PC - POINT OF CURVATURE/PORLAND CEMENT
WWF - WELDED WIRE FABRIC
VERT - VERTICAL
OC - ON CENTER
FDC - FIRE DEPARTMENT CONNECTION
CT - COURT
DR - DRIVE
TYP - TYPICAL
REC - RECEPTION NUMBER
Ø, DIA - DIAMETER
PT - POINT OF TANGENCY
MIN - MINIMUM
MAX - MAXIMUM
HDPE - HIGH DENSITY POLYETHYLENE

CAUTION - NOTICE TO CONTRACTOR

1. ALL UTILITY LOCATIONS SHOWN ARE BASED ON MAPS PROVIDED BY THE APPROPRIATE UTILITY COMPANY AND FIELD SURFACE EVIDENCE AT THE TIME OF SURVEY AND IS TO BE CONSIDERED APPROXIMATE LOCATION ONLY. IT IS THE CONTRACTOR'S RESPONSIBILITY TO FIELD VERIFY THE LOCATION OF ALL UTILITIES, PUBLIC OR PRIVATE, WHETHER SHOWN ON THE PLANS OR NOT, PRIOR TO CONSTRUCTION. REPORT ANY DISCREPANCIES TO THE ENGINEER PRIOR TO CONSTRUCTION.
 Know what's below. Call before you dig.

2. WHERE A PROPOSED UTILITY CROSSES AN EXISTING UTILITY, IT IS THE CONTRACTOR'S RESPONSIBILITY TO FIELD VERIFY THE HORIZONTAL AND VERTICAL LOCATION OF SUCH EXISTING UTILITY, EITHER THROUGH POT-HOLE OR ALTERNATIVE METHOD. REPORT INFORMATION TO THE ENGINEER PRIOR TO CONSTRUCTION.

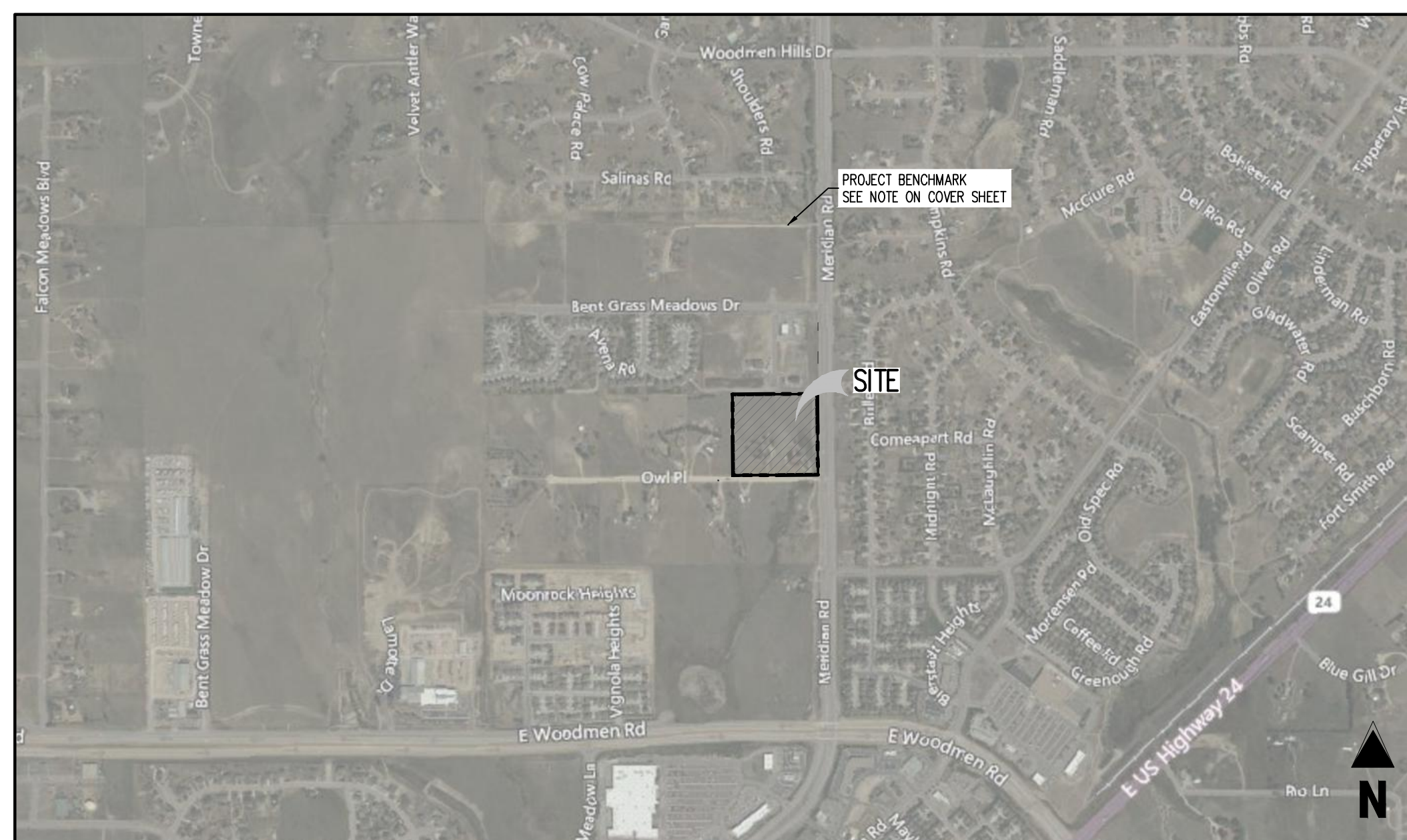

VICINITY MAP
0 200 500 1000
SCALE: 1"=1000'

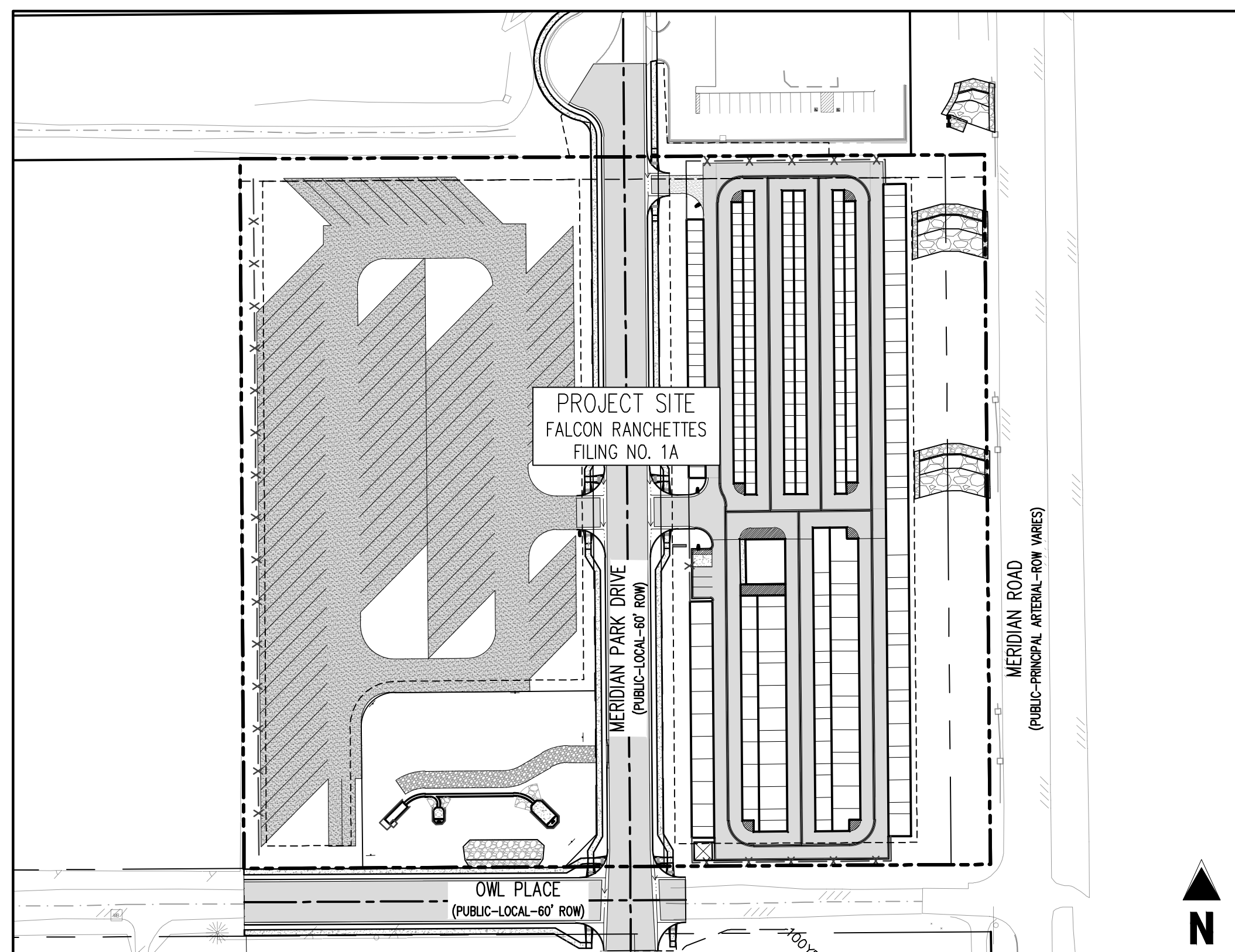

SITE MAP
0 20 50 100
SCALE: 1"=100'

SHEET LIST TABLE		
SHEET NUMBER	SHEET TITLE	SHEET DESCRIPTION
1	COVER SHEET	U0.0
2	NOTES	U0.1
3	OVERALL UTILITY PLAN	U1.0
4	UTILITY SERVICE PLAN	U1.1
5	WATER PLAN & PROFILE	U2.1
6	WASTEWATER PLAN & PROFILE	U3.1
7	WASTEWATER MAIN RELOCATION	U3.2
8	WATER DETAIL SHEET 1	U4.1
9	WATER DETAIL SHEET 2	U4.2
10	WATER DETAIL SHEET 3	U4.3
11	WATER DETAIL SHEET 4	U4.4
12	WASTEWATER DETAIL SHEET 1	U5.1

LEGAL DESCRIPTION
A PARCEL OF LAND IN THE SOUTHEAST QUARTER OF SECTION 1, TOWNSHIP 13 SOUTH, RANGE 65 WEST, OF THE SIXTH PRINCIPAL MERIDIAN, COUNTY OF EL PASO, STATE OF COLORADO, MORE PARTICULARLY DESCRIBED AS FOLLOWS:
LOTS 1 & 2, FALCON RANCHETTES, ACCORDING TO THE PLAT THEREOF RECORDED IN PLAT BOOK V-2, PAGE 15, OF THE RECORDS OF EL PASO COUNTY, COLORADO.
CONTAINING 9.604 ACRES, MORE OR LESS.
BENCHMARK
THE SOUTHWEST CORNER OF LOT 1 WOODMEN HILLS FILING NO. 4, MONUMENTED BY A NO. 4 REBAR WITH A YELLOW PLASTIC CAP STAMPED "PLS 24964"
NAVD88 ELEVATION = 6947.67
BASIS OF BEARING
ALL BEARINGS ARE GRID BEARINGS OF THE COLORADO STATE PLANE COORDINATE SYSTEM, CENTRAL ZONE, NORTH AMERICAN DATUM 1983. BEARINGS ARE BASED ON THE SOUTH LINE OF LOTS 2, 3, & 4 OF FALCON RANCHETTES, AND IS CONSIDERED TO BEAR 889°40'45"W, DEFINED BY FOUND MONUMENTS AS FOLLOWS: A NO. 4 REBAR WITH A 1-1/4" YELLOW PLASTIC CAP STAMPED "LS 2372", BEING THE SOUTHEAST CORNER OF LOT 2; AND A NO. 4 REBAR WITH A 1-1/4" YELLOW PLASTIC CAP STAMPED "LS 2372", BEING THE SOUTHWEST CORNER OF LOT 4.

SURVEYOR TO OBTAIN AUTOCAD FILE FROM ENGINEER AND VERIFY ALL HORIZONTAL CONTROL DIMENSIONING PRIOR TO CONSTRUCTION STAKING. SURVEYOR MUST VERIFY ALL BENCHMARK, BASIS OF BEARING AND DATUM INFORMATION TO ENSURE IMPROVEMENTS WILL BE AT THE SAME HORIZONTAL AND VERTICAL LOCATIONS SHOWN ON THE DESIGN CONSTRUCTION DRAWINGS. PRIOR TO CONSTRUCTION STAKING ANY DISCREPANCY MUST BE REPORTED TO OWNER AND ENGINEER PRIOR TO CONTINUATION OF ANY FURTHER STAKING OR CONSTRUCTION WORK.
NOTE: CONTRACTOR MUST COORDINATE WORK WITH UTILITY COMPANY AND CITY PRIOR TO BEGINNING WORK AND IS RESPONSIBLE FOR ALL MATERIALS, LABOR, REPAIRS, ETC. TO COMPLETE WORK AND RESTORE AREA TO SAME STATE PRIOR TO STARTING WORK.
CONTRACTOR RESPONSIBLE FOR AS-BUILT DRAWINGS, TESTS, REPORTS AND/OR ANY OTHER CERTIFICATES OR INFORMATION AS REQUIRED FOR ACCEPTANCE OF WORK FROM CITY, UTILITY DISTRICTS OR ANY OTHER GOVERNING AGENCY.
NOTE: CONTRACTOR SHALL PROTECT ALL EXISTING SURVEY MONUMENTATION. CONTRACTOR SHALL HAVE LICENSED SURVEYOR REPLACE ANY DAMAGED OR DISTURBED MONUMENTATION AT THEIR COST.

WATER AND SEWER MAIN EXTENSIONS:
ANY CHANGES OR ALTERATIONS AFFECTING THE GRADE, ALIGNMENT, ELEVATION AND/OR DEPTH OF COVER OF ANY WATER OR SEWER MAINS OR OTHER APPURTENANCES SHOWN ON THIS DRAWING SHALL BE THE RESPONSIBILITY OF THE OWNER/DEVELOPER. THE OWNER/DEVELOPER SHALL BE RESPONSIBLE FOR ALL OPERATIONAL DAMAGES AND DEFECTS IN INSTALLATION AND MATERIAL FOR MAINS AND SERVICES FROM THE DATE OF APPROVAL UNTIL FINAL ACCEPTANCE IS ISSUED.

SIGNED _____ DATE _____
OWNER/DEVELOPER

PRINT NAME _____
DBA _____
ADDRESS _____

FIRE AUTHORITY APPROVAL:
THE NUMBER OF FIRE HYDRANTS AND HYDRANT LOCATIONS SHOWN ON THIS WATER INSTALLATION PLAN ARE CORRECT AND ADEQUATE TO SATISFY THE FIRE PROTECTION REQUIREMENTS AS SPECIFIED BY THE FIRE DISTRICT SERVING THE PROPERTY NOTED ON THE PLANS.

FIRE PROTECTION DISTRICT _____
SIGNED _____ DATE _____
FIRE PROTECTION DISTRICT

DISTRICT APPROVALS:
THE WOODMEN HILLS METROPOLITAN DISTRICT RECOGNIZES THE DESIGN ENGINEER AS HAVING RESPONSIBILITY FOR THE DESIGN AND HAS LIMITED ITS SCOPE OF REVIEW ACCORDINGLY.

WOODMEN HILLS METROPOLITAN DISTRICT
WATER DESIGN APPROVAL
DATE: _____ BY: _____
PROJECT NO. _____

IN CASE OF ERRORS OR OMISSIONS WITH THE WATER DESIGN AS SHOWN ON THIS DOCUMENT THE STANDARDS AS DEFINED IN THE RULES AND REGULATIONS FOR INSTALLATION OF WATER MAINS AND SERVICES SHALL RULE.

APPROVAL EXPIRES 180 DAYS FROM DESIGN APPROVAL.

THE WOODMEN HILLS METROPOLITAN DISTRICT RECOGNIZES THE DESIGN ENGINEER AS HAVING RESPONSIBILITY FOR THE DESIGN AND HAS LIMITED ITS SCOPE OF REVIEW ACCORDINGLY.

WOODMEN HILLS METROPOLITAN DISTRICT
WASTEWATER DESIGN APPROVAL
DATE: _____ BY: _____
PROJECT NO. _____

IN CASE OF ERRORS OR OMISSIONS WITH THE WATER DESIGN AS SHOWN ON THIS DOCUMENT THE STANDARDS AS DEFINED IN THE RULES AND REGULATIONS FOR INSTALLATION OF WASTEWATER MAINS AND SERVICES SHALL RULE.

APPROVAL EXPIRES 180 DAYS FROM DESIGN APPROVAL.

#	Date	Issue / Description	Init.
1			
2			
3			
4			
5			
6			
7			
8			
9			
10			
11			
12			

Project No: MRS01
Drawn By: JDM
Checked By: CMWJ
Date: 10/20/2023

COVER SHEET

VR239 & SDP2336

U0.0
Sheet 1 of 12

GENERAL NOTES:

- 1. ALL UTILITY CONSTRUCTION TO BE CONDUCTED IN CONFORMANCE WITH THE CURRENT WOODMEN HILLS METROPOLITAN DISTRICT (WHD, THE DISTRICT) SPECIFICATIONS.
2. ALL PLANS ON THE JOB SITE SHALL BE SIGNED BY THE DISTRICT AND THE DISTRICTS ENGINEER. ANY REVISION TO THE PLANS SHALL BE SO NOTED WITH THE OLD DRAWING MARKED 'NOT VALID'.
3. ALL STATIONING IS CENTERLINE UNLESS OTHERWISE NOTED. ALL ELEVATIONS ARE CENTERLINE UNLESS OTHERWISE NOTED.
4. ALL MATERIALS AND WORKMANSHIP SHALL BE SUBJECT TO INSPECTION BY THE DISTRICT. THE DISTRICT RESERVES THE RIGHT TO ACCEPT OR REJECT ANY SUCH MATERIALS AND WORKMANSHIP THAT DOES NOT CONFORM TO ITS STANDARDS AND SPECIFICATIONS.
5. ALL OVER-LIFT GRADING MUST BE COMPLETED TO WITHIN ONE (1) FOOT OF FINAL GRADE PRIOR TO INSTALLATION OF WATER AND WASTEWATER INFRASTRUCTURE.
6. ALL WATER AND SEWER SERVICE LOCATIONS SHALL BE CLEARLY MARKED ON EITHER THE CURB HEAD OR THE FACE OF THE CURB, WITH AN 'S' FOR SEWER AND A 'W' FOR WATER.
7. DUCTILE IRON PIPES, INCLUDING FITTINGS, VALVES AND FIRE HYDRANTS, SHALL BE WRAPPED WITH POLYETHYLENE TUBING, DOUBLE BONDED AT EACH JOINT AND ELECTRICALLY ISOLATED. BONDING AND ANODE CONNECTIONS SHALL BE THOROUGHLY COATED WITH BITUMINOUS COATINGS.
8. ALL DUCTILE IRON PIPE LESS THAN 12 INCHES AND FITTINGS SHALL HAVE CATHODIC PROTECTION USING TWO NO. 6 WRES WITH 17 LB. MAGNESIUM ANODES EVERY 400 FEET AND 9 LB. MAGNESIUM ANODES AT EACH FITTING. ALL DUCTILE IRON PIPE TWELVE INCHES (12") AND GREATER AND FITTINGS SHALL HAVE CATHODIC PROTECTION USING TWO NO. 6 WRES WITH 17 LB. MAGNESIUM ANODES EVERY 300 FEET AND 9 LB. MAGNESIUM ANODES AT EACH FITTING.
9. ALL PIPE MATERIAL, BACKFILL, AND INSTALLATION SHALL CONFORM TO THE APPLICABLE SPECIFICATIONS OF THE CITY OF COLORADO SPRINGS, COLORADO DEPARTMENT OF TRANSPORTATION, EL PASO COUNTY DEPARTMENT OF TRANSPORTATION, COLORADO SPRINGS UTILITIES AND THE GEOTECHNICAL ENGINEER.
10. COMPACTION TESTS SHALL BE 90% STANDARD PROCTOR AS DETERMINED BY ASTM D698 UNLESS OTHERWISE APPROVED BY THE DISTRICT OR HIGHER STANDARD AS IMPOSED BY ANOTHER AGENCIES HAVING RIGHT-OF-WAY JURISDICTION. THIS SHALL INCLUDE ALL VALVES, FIRE HYDRANT RUNS, WATER & SEWER SERVICE LINES AND MANHOLES. ALL REPORTS SHALL BE SUBMITTED TO THE DISTRICT FOR REVIEW AND APPROVAL.
11. THE LOCATION OF ALL EXISTING UTILITIES SHOWN ON THE DRAWINGS ARE APPROXIMATE ONLY. THE LOCATION OF ALL UTILITIES SHALL BE FIELD VERIFIED PRIOR TO COMMENSING CONSTRUCTION ACTIVITIES. THE DISTRICT SHALL BE NOTIFIED OF ANY DEVIATIONS TO THE LINE AND/OR GRADE AS DEPICTED ON THE PLANS. CONTRACTOR SHALL SUBMIT TO THE DISTRICT AND THE ENGINEER OR RECORD A REPORT OF THE FIELD VERIFIED INFORMATION PRIOR TO THE START OF CONSTRUCTION.
12. ALL BENDS SHALL BE FIELD STAKED PRIOR TO THE START OF CONSTRUCTION.
13. BENDS, DEFLECTION, AND CUT PIPE LENGTHS SHALL BE USED TO HOLD HORIZONTAL ALIGNMENT OF SEWER AND WATER LINES TO NO MORE THAN 0.5' FROM THE DESIGNED ALIGNMENT. CONSTRUCTION STAKES TO BE AT TWENTY-FIVE FEET (25') INTERVALS ALONG CURVES TO ENSURE LOCATION OF PIPE LINE CONSTRUCTION.
14. AT ALL LOCATIONS WHERE CAP AND STUB IS NOTED ON DRAWINGS, PROVIDE A PLUG AT THE END OF THE PIPE JOINT NEAREST THE SPECIFIED STATION. PROVIDE A REVERSE ANCHOR AT ALL WATER LINE PLUGS.
15. ALL UNUSED, SALVAGED WATER UTILITY MATERIAL SHALL BE RETURNED TO THE METROPOLITAN DISTRICT AS REQUESTED.
16. AT THE CONTRACTOR'S EXPENSE, ALL UTILITY MAINS SHALL BE SUPPORTED AND PROTECTED SUCH THAT THEY SHALL FUNCTION CONTINUOUSLY DURING CONSTRUCTION OPERATIONS. SHOULD A UTILITY MAIN FAIL AS A RESULT OF THE CONTRACTOR'S OPERATION, IT SHALL BE REPLACED IMMEDIATELY BY THE CONTRACTOR OR BY THE DISTRICT AT FULL COST OF LABOR AND MATERIALS TO THE CONTRACTOR/DEVELOPER.
17. PUMPING OR BYPASS OPERATIONS SHALL BE REVIEWED AND APPROVED BY BOTH THE DISTRICT AND THE DISTRICT ENGINEER PRIOR TO EXECUTION.
18. THE CONTRACTOR SHALL REPLACE OR REPAIR DAMAGE TO ALL SURFACE IMPROVEMENTS, INCLUDING BUT NOT LIMITED TO FENCES, LANDSCAPING, CURB AND GUTTER AND/OR ASPHALT THAT MAY BE CAUSED DURING CONSTRUCTION.
19. ALL CONTRACTORS WORKING ON OR NEAR A WATER OR SEWER FACILITY (TO INCLUDE SERVICE LINES) SHALL HAVE LIABILITY INSURANCE NAMING THE DISTRICT AS AN ADDITIONAL INSURED AND SHALL PROVIDE A CURRENT COPY OF WORKERS COMPENSATION INSURANCE ON FILE WITH THE DISTRICT. NO WORK CAN PROCEED WITHOUT CURRENT CERTIFICATES ON FILE AT THE DISTRICTS OFFICE.
20. THE CONTRACTOR SHALL NOTIFY THE DISTRICT AND ALL AFFECTED UTILITY COMPANIES ADJACENT TO THE PROPOSED UTILITY CONSTRUCTION A MINIMUM OF 48 HOURS AND A MAXIMUM OF 96 HOURS PRIOR TO THE START OF CONSTRUCTION. A WEEKLY CONSTRUCTION MEETING SHALL BE REQUIRED WITH THE CONTRACTOR, DISTRICT ENGINEER AND ALL OTHER PARTIES AS DEEMED NECESSARY BY THE DISTRICT.
21. COMMENCEMENT OF CONSTRUCTION OF WATER/SEWER SYSTEMS WITHIN METROPOLITAN DISTRICT:
A) PRIOR TO THE START OF CONSTRUCTION, A PRE-CONSTRUCTION MEETING IS REQUIRED. A MINIMUM OF 48 HOURS IN ADVANCE OF COMMENCEMENT OF WORK, A REPRESENTATIVE OF THE OWNER OR DEVELOPER, A REPRESENTATIVE OF THE CONTRACTOR AND DESIGN ENGINEER ARE REQUIRED TO ATTEND. CONTACT THE DISTRICT TO SCHEDULE THE PRE-CONSTRUCTION MEETING. NO PRE-CONSTRUCTION MEETING CAN BE SCHEDULED BEFORE FOUR (4) SIGNED/APPROVED PLAN SETS ARE RECEIVED BY THE DISTRICT.
B) THE CONTRACTOR IS REQUIRED TO NOTIFY THE DISTRICT A MINIMUM OF 48 HOURS AND A MAXIMUM OF 2 WEEKS PRIOR TO THE START OF CONSTRUCTION. THE CONTRACTOR SHALL ALSO NOTIFY AFFECTED UTILITY COMPANIES AT LEAST 48 HOURS PRIOR TO THE START OF CONSTRUCTION ADJACENT TO THE KNOWN UTILITY LINES.
22. TESTING OF FACILITIES:
A) THE CONTRACTOR SHALL NOTIFY THE DISTRICT A MINIMUM OF 48 HOURS AND A MAXIMUM OF 96 HOURS PRIOR TO THE START OF ANY TESTING.
B) ALL SECTIONS OF WATER LINE ARE TO MEET THE FOLLOWING PRESSURE TESTING REQUIREMENTS:
- TEST 100 % OF ALL LINES
- MUST PASS PRESSURE TEST TO 200 PSI FOR TWO HOURS (UNLESS OTHERWISE APPROVED ON THE PLANS).
C) ALL SANITARY SEWER FACILITIES ARE TO MEET THE FOLLOWING TESTING REQUIREMENTS:
- ALL LINES SHALL BE JET CLEANED PRIOR TO VACUUM OR PRESSURE TESTING
- ALL MANHOLES SHALL BE VACUUM TESTED WITH DISTRICT STAFF PRESENT PRIOR TO CCTV INSPECTION.
- SEWER MAINS TO BE PRESSURE TEST PRIOR TO CCTV INSPECTION
- ALL LINES SHALL BE CCTV INSPECTED AND VIDEO SHALL BE SUBMITTED TO THE DISTRICT FOR REVIEW AND APPROVAL.
23. PRELIMINARY ACCEPTANCE SHALL BE DEFINED AS THE POINT IN TIME THAT THE DISTRICT ACCEPTS THE FACILITY FOR USE. ALL SURFACE IMPROVEMENTS AND RESTORATION SHALL BE COMPLETED WITHIN 30 DAYS OF COMMENCEMENT. SHOULD THE CONTRACTOR FAIL TO COMPLETE ALL SURFACE IMPROVEMENTS AND RESTORATION WITHIN 30 DAYS OF COMMENCEMENT OF SERVICE, THE DISTRICT, AT THEIR DISCRETION, MAY ELECT TO COMPLETE THE IMPROVEMENTS AT THE CONTRACTOR'S COST.
24. FINAL ACCEPTANCE BY THE DISTRICT OF ANY LINE OR SYSTEM SHALL NOT OCCUR UNTIL COMPLETION OF FINAL ASPHALT LAYERS AND/OR FINAL COMPLETION AND/OR RESTORATION OF ALL SURFACE IMPROVEMENTS. THE WARRANTY PERIOD FOR ALL FACILITIES PRIOR TO FINAL ACCEPTANCE SHALL BE 24 MONTHS COMMENCING AFTER PRELIMINARY ACCEPTANCE.
25. ACCEPTANCE:
A) THE DISTRICT MAY GIVE PRELIMINARY ACCEPTANCE ONCE ALL OF THE TESTS ON ALL THE LINES HAVE BEEN COMPLETED AND A WALK-THRU HAS OCCURRED.
B) A SECOND ACCEPTANCE MAY OCCUR ONCE FIRST LIFT OF ASPHALT GOES DOWN AND A SECOND WALK-THROUGH OF THE SYSTEM OCCURS. IF ALL FACILITIES ARE CLEAN AND ACCESSIBLE, A FINAL ACCEPTANCE MAY OCCUR (THE DISTRICT MAY REQUIRE CLEANING AND RE-VIDEO OF THE SYSTEM, DEPENDING ON THE SEVERITY OF THE CONTAMINATION).
26. ALL WATER AND SEWER MAINS, INCLUDING SERVICE LINES, SHALL HAVE "AS-BUILT" DRAWINGS PREPARED AND APPROVED PRIOR TO PRELIMINARY ACCEPTANCE BY THE DISTRICT.
27. ALL COMMERCIAL/BUSINESS DEVELOPMENTS SHALL HAVE AN EIGHT INCH (MIN.) WATER MAIN LOOPED THROUGH THE PROPOSED PROPERTY WITH GATE VALVES LOCATED WHERE THE MAIN ENTERS THE PROPERTY LINE. AN EIGHT-INCH SEWER MAIN SHALL BE INSTALLED FOR SERVICE TO COMMERCIAL/BUSINESS DEVELOPMENTS, AND A MANHOLE SHALL BE LOCATED WHERE THE MAIN ENTERS THE PROPERTY. THE END OF THE MAINS SHALL BE MARKED WITH THE APPROPRIATE COLORED CARBONITE MARKER ALONG WITH TRACER WIRE.
28. AFTER REVIEW AND APPROVAL OF PLANS FOR THE EXTENSION OF LINES, FACILITIES AND/OR SERVICES, CONSTRUCTION MUST HAVE COMMENCED WITHIN 18 MONTHS FOR RESIDENTIAL SUBDIVISIONS AND 12 MONTHS FOR ANY COMMERCIAL INSTALLATIONS.
29. INSPECTION FEES: CALL THE DISTRICT (719-495-2500) FOR FEE SCHEDULE.
WATER SYSTEM INSTALLATION NOTES
30. ALL WATER AND FORCE MAIN PIPE SHALL BE ANMA C900 PVC OR EQUAL, PRESSURE CLASS 200. ALL WATER AND FORCE MAIN FITTINGS SHALL HAVE MECHANICAL RESTRAINTS AND THRUST BLOCKS. ALL WATER AND FORCE MAIN PIPE SHALL HAVE A MINIMUM COVER DEPTH OF FIVE-AND-ONE-HALF (5.5) FEET.
31. ALL WATER VALVES ASSOCIATED WITH THE POTABLE WATER SYSTEM SHALL BE OPEN CLOCKWISE. ALL VALVES INSTALLED IN LANDSCAPED AREAS AND/OR NOT WITHIN PAVED STREETS SHALL BE MARKED WITH CARBONITE MARKERS. ALL VALVES ASSOCIATED WITH THE RAW WATER SYSTEM SHALL BE OPEN COUNTERCLOCKWISE AND MARKED WITH CARBONITE MARKERS AS APPLICABLE.
32. THE DEVELOPER OR HIS ENGINEER SHALL LOCATE ALL FIRE HYDRANTS AND SERVICE STUB-OUTS FOR FUTURE DEVELOPMENT. ANY REQUIRED REALIGNMENT, HORIZONTAL OR VERTICAL, SHALL BE AT THE EXPENSE OF THE DEVELOPER. FIRE HYDRANT LOCATION SHALL BE REVIEWED AND APPROVED BY THE APPLICABLE FIRE AUTHORITY.
33. FIRE HYDRANTS SHALL BE OPEN RIGHT WITH 7/8" X 7/8" SQUARE TAPERED ALONG WITH SERVICE CAPS. LUBRICATION TYPE: GREASE. ACCEPTABLE BRAND IS KENNEDY GUARDIAN (K81D, K81A, AND K81AM). EACH FIRE HYDRANT LOCATION SHALL ALSO BE USED AS TEST STATION.
34. ALL MAIN LINES (PVC & DUCTILE IRON) SHALL BE INSTALLED WITH COATED #12 TRACER WIRE WITH TEST STATIONS AT INTERVALS NO GREATER THAN 500 FT (VALVE BOXES CAN BE USED AT INTERSECTIONS AND SERVICE STUBS).
35. CONTRACTOR SHALL MAKE CONNECTIONS TO EXISTING WATER LINE WITHOUT SHUTDOWN, OR ELSE NOTIFY THE DISTRICT OF ANY SERVICE SHUTDOWNS NECESSARY TO CONNECT TO EXISTING LINES.
36. IRRIGATION SERVICES SHALL HAVE A STOP-AND-WASTE CURB STOP VALVE INSTALLED ALONG WITH TRACER WIRE EXTENDING BACK TO THE MAIN LINE.
37. COMMENCEMENT OF USE OF WATER LINES AND/OR SYSTEMS:
A) NO WATER FACILITY SHALL BE PLACED IN SERVICE UNTIL AFTER THE COMPLETION OF ALL PRESSURE TESTING, FLUSHING, BAG-T TESTING, COMPACTION TESTING, AND AS-BUILT DRAWINGS ARE SUBMITTED AND APPROVED BY THE DISTRICT.
B) NO WATER FACILITY SHALL BE PLACED IN SERVICE UNTIL ALL SERVICE LINES ARE COMPLETED AND THE FIRST LIFT OF ASPHALT IS COMPLETED OVER THE LINE. IN THE CASE WHERE NO ASPHALT IS TO BE PLACED OVER THE LINE, SURFACE IMPROVEMENTS SHALL BE COMPLETED PRIOR TO USE OF THE FACILITY.
C) ALL EASEMENTS (PLATTED OR DEEDED) ARE DEDICATED, EXECUTED BY THE DISTRICT, AND RECORDED.
WASTEWATER SYSTEM INSTALLATION NOTES
38. SANITARY SEWER LENGTHS ARE MH CENTER - MH CENTER. ALL SANITARY SEWER PIPES SHALL BE SDR 35 PVC OR APPROVED EQUAL. SEWER LINES MAY NOT EXCEED 7% GRADE FOR ANY SIZE WITHOUT PRIOR APPROVAL OF THE DISTRICT. ALL NEWLY CONSTRUCTED RESIDENTIAL SANITARY SEWER TAPS SHALL USE PRE-MANUFACTURED, IN-LINE PVC PUSH-ON WYES. TAPPING SADDLES MAY ONLY BE USED FOR TAPPING PRE-EXISTING MAINS.
39. ALL SANITARY SEWER MANHOLES SHALL BE WRAPPED WITH RUI16 - RUBR-NEK JOINT WRAP, OR APPROVAL EQUAL, AND COATED.
40. COMMENCEMENT OF USE OF SEWER LINES AND/OR SYSTEMS:
A) NO SANITARY SEWER FACILITY SHALL BE PLACED IN SERVICE UNTIL THE COMPLETION OF ALL JET CLEANING, PRESSURE TESTING, VACUUM TESTING, CCTV INSPECTION, COMPACTION TESTING, AND AS-BUILT DRAWINGS ARE SUBMITTED AND APPROVED BY THE DISTRICT.
B) NO SANITARY SEWER FACILITY SHALL BE PLACED IN SERVICE UNTIL ALL SERVICE LINES ARE COMPLETED AND THE FIRST LIFT OF ASPHALT IS COMPLETED OVER THE LINE. IN THE CASE WHERE NO ASPHALT IS TO BE PLACED OVER THE LINE, ANY REQUIRED SURFACE IMPROVEMENTS SHALL BE COMPLETED PRIOR TO USE OF THE FACILITY.
C) ALL NECESSARY EASEMENTS (PLATTED OR DEEDED) ARE DEDICATED, EXECUTED BY THE DISTRICT, AND RECORDED.
D) DOWNSTREAM PLUG CAN BE REMOVED ONCE FIRST LIFT OF ASPHALT IS DOWN AND THE ABOVE REQUIREMENTS ARE MET.
THE ABOVE GUIDELINES ARE SUBJECT TO CHANGE AT ANY TIME.

- 28. AFTER REVIEW AND APPROVAL OF PLANS FOR THE EXTENSION OF LINES, FACILITIES AND/OR SERVICES, CONSTRUCTION MUST HAVE COMMENCED WITHIN 18 MONTHS FOR RESIDENTIAL SUBDIVISIONS AND 12 MONTHS FOR ANY COMMERCIAL INSTALLATIONS.
29. INSPECTION FEES: CALL THE DISTRICT (719-495-2500) FOR FEE SCHEDULE.
WATER SYSTEM INSTALLATION NOTES
30. ALL WATER AND FORCE MAIN PIPE SHALL BE ANMA C900 PVC OR EQUAL, PRESSURE CLASS 200. ALL WATER AND FORCE MAIN FITTINGS SHALL HAVE MECHANICAL RESTRAINTS AND THRUST BLOCKS. ALL WATER AND FORCE MAIN PIPE SHALL HAVE A MINIMUM COVER DEPTH OF FIVE-AND-ONE-HALF (5.5) FEET.
31. ALL WATER VALVES ASSOCIATED WITH THE POTABLE WATER SYSTEM SHALL BE OPEN CLOCKWISE. ALL VALVES INSTALLED IN LANDSCAPED AREAS AND/OR NOT WITHIN PAVED STREETS SHALL BE MARKED WITH CARBONITE MARKERS. ALL VALVES ASSOCIATED WITH THE RAW WATER SYSTEM SHALL BE OPEN COUNTERCLOCKWISE AND MARKED WITH CARBONITE MARKERS AS APPLICABLE.
32. THE DEVELOPER OR HIS ENGINEER SHALL LOCATE ALL FIRE HYDRANTS AND SERVICE STUB-OUTS FOR FUTURE DEVELOPMENT. ANY REQUIRED REALIGNMENT, HORIZONTAL OR VERTICAL, SHALL BE AT THE EXPENSE OF THE DEVELOPER. FIRE HYDRANT LOCATION SHALL BE REVIEWED AND APPROVED BY THE APPLICABLE FIRE AUTHORITY.
33. FIRE HYDRANTS SHALL BE OPEN RIGHT WITH 7/8" X 7/8" SQUARE TAPERED ALONG WITH SERVICE CAPS. LUBRICATION TYPE: GREASE. ACCEPTABLE BRAND IS KENNEDY GUARDIAN (K81D, K81A, AND K81AM). EACH FIRE HYDRANT LOCATION SHALL ALSO BE USED AS TEST STATION.
34. ALL MAIN LINES (PVC & DUCTILE IRON) SHALL BE INSTALLED WITH COATED #12 TRACER WIRE WITH TEST STATIONS AT INTERVALS NO GREATER THAN 500 FT (VALVE BOXES CAN BE USED AT INTERSECTIONS AND SERVICE STUBS).
35. CONTRACTOR SHALL MAKE CONNECTIONS TO EXISTING WATER LINE WITHOUT SHUTDOWN, OR ELSE NOTIFY THE DISTRICT OF ANY SERVICE SHUTDOWNS NECESSARY TO CONNECT TO EXISTING LINES.
36. IRRIGATION SERVICES SHALL HAVE A STOP-AND-WASTE CURB STOP VALVE INSTALLED ALONG WITH TRACER WIRE EXTENDING BACK TO THE MAIN LINE.
37. COMMENCEMENT OF USE OF WATER LINES AND/OR SYSTEMS:
A) NO WATER FACILITY SHALL BE PLACED IN SERVICE UNTIL AFTER THE COMPLETION OF ALL PRESSURE TESTING, FLUSHING, BAG-T TESTING, COMPACTION TESTING, AND AS-BUILT DRAWINGS ARE SUBMITTED AND APPROVED BY THE DISTRICT.
B) NO WATER FACILITY SHALL BE PLACED IN SERVICE UNTIL ALL SERVICE LINES ARE COMPLETED AND THE FIRST LIFT OF ASPHALT IS COMPLETED OVER THE LINE. IN THE CASE WHERE NO ASPHALT IS TO BE PLACED OVER THE LINE, SURFACE IMPROVEMENTS SHALL BE COMPLETED PRIOR TO USE OF THE FACILITY.
C) ALL EASEMENTS (PLATTED OR DEEDED) ARE DEDICATED, EXECUTED BY THE DISTRICT, AND RECORDED.
WASTEWATER SYSTEM INSTALLATION NOTES
38. SANITARY SEWER LENGTHS ARE MH CENTER - MH CENTER. ALL SANITARY SEWER PIPES SHALL BE SDR 35 PVC OR APPROVED EQUAL. SEWER LINES MAY NOT EXCEED 7% GRADE FOR ANY SIZE WITHOUT PRIOR APPROVAL OF THE DISTRICT. ALL NEWLY CONSTRUCTED RESIDENTIAL SANITARY SEWER TAPS SHALL USE PRE-MANUFACTURED, IN-LINE PVC PUSH-ON WYES. TAPPING SADDLES MAY ONLY BE USED FOR TAPPING PRE-EXISTING MAINS.
39. ALL SANITARY SEWER MANHOLES SHALL BE WRAPPED WITH RUI16 - RUBR-NEK JOINT WRAP, OR APPROVAL EQUAL, AND COATED.
40. COMMENCEMENT OF USE OF SEWER LINES AND/OR SYSTEMS:
A) NO SANITARY SEWER FACILITY SHALL BE PLACED IN SERVICE UNTIL THE COMPLETION OF ALL JET CLEANING, PRESSURE TESTING, VACUUM TESTING, CCTV INSPECTION, COMPACTION TESTING, AND AS-BUILT DRAWINGS ARE SUBMITTED AND APPROVED BY THE DISTRICT.
B) NO SANITARY SEWER FACILITY SHALL BE PLACED IN SERVICE UNTIL ALL SERVICE LINES ARE COMPLETED AND THE FIRST LIFT OF ASPHALT IS COMPLETED OVER THE LINE. IN THE CASE WHERE NO ASPHALT IS TO BE PLACED OVER THE LINE, ANY REQUIRED SURFACE IMPROVEMENTS SHALL BE COMPLETED PRIOR TO USE OF THE FACILITY.
C) ALL NECESSARY EASEMENTS (PLATTED OR DEEDED) ARE DEDICATED, EXECUTED BY THE DISTRICT, AND RECORDED.
D) DOWNSTREAM PLUG CAN BE REMOVED ONCE FIRST LIFT OF ASPHALT IS DOWN AND THE ABOVE REQUIREMENTS ARE MET.
THE ABOVE GUIDELINES ARE SUBJECT TO CHANGE AT ANY TIME.

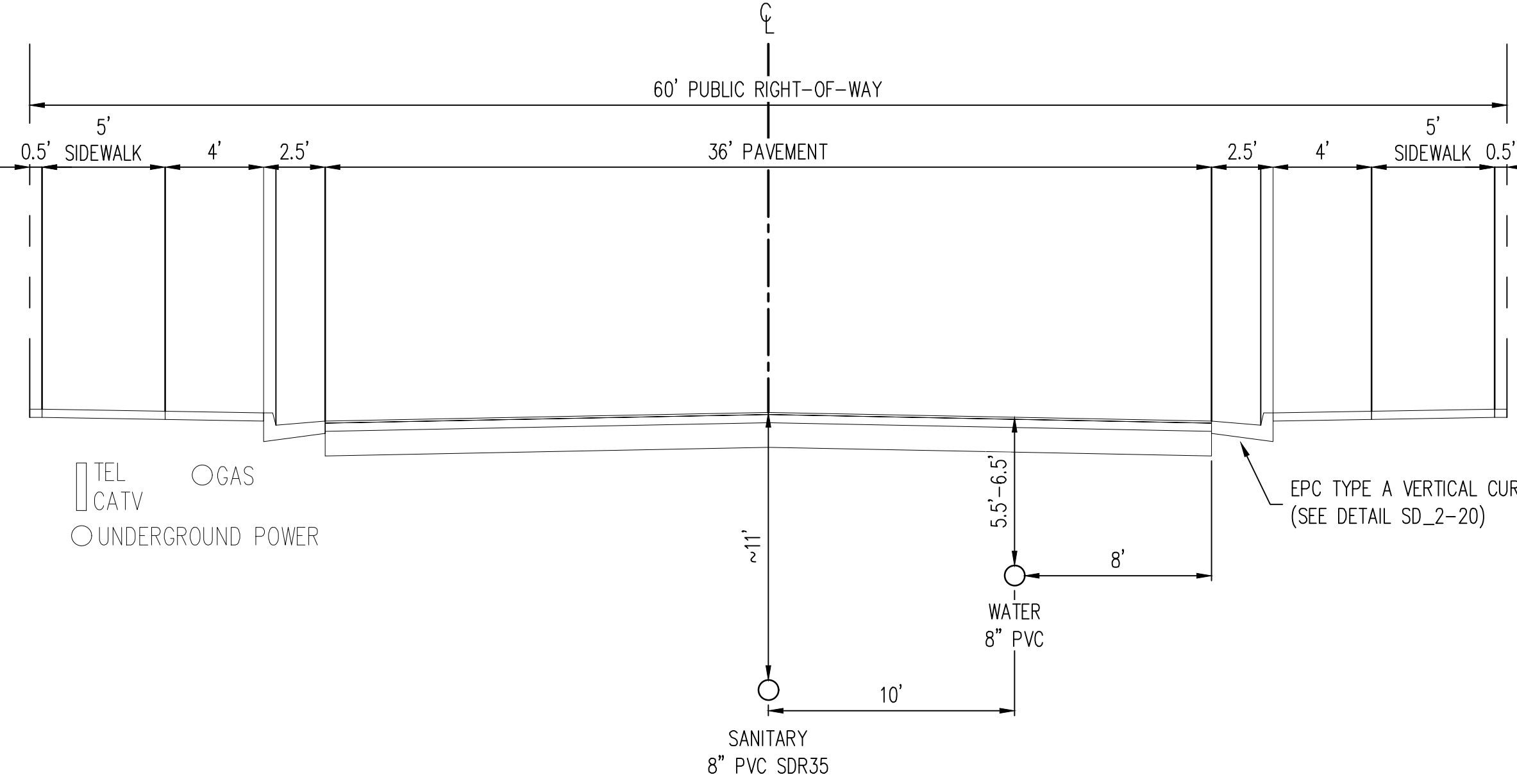
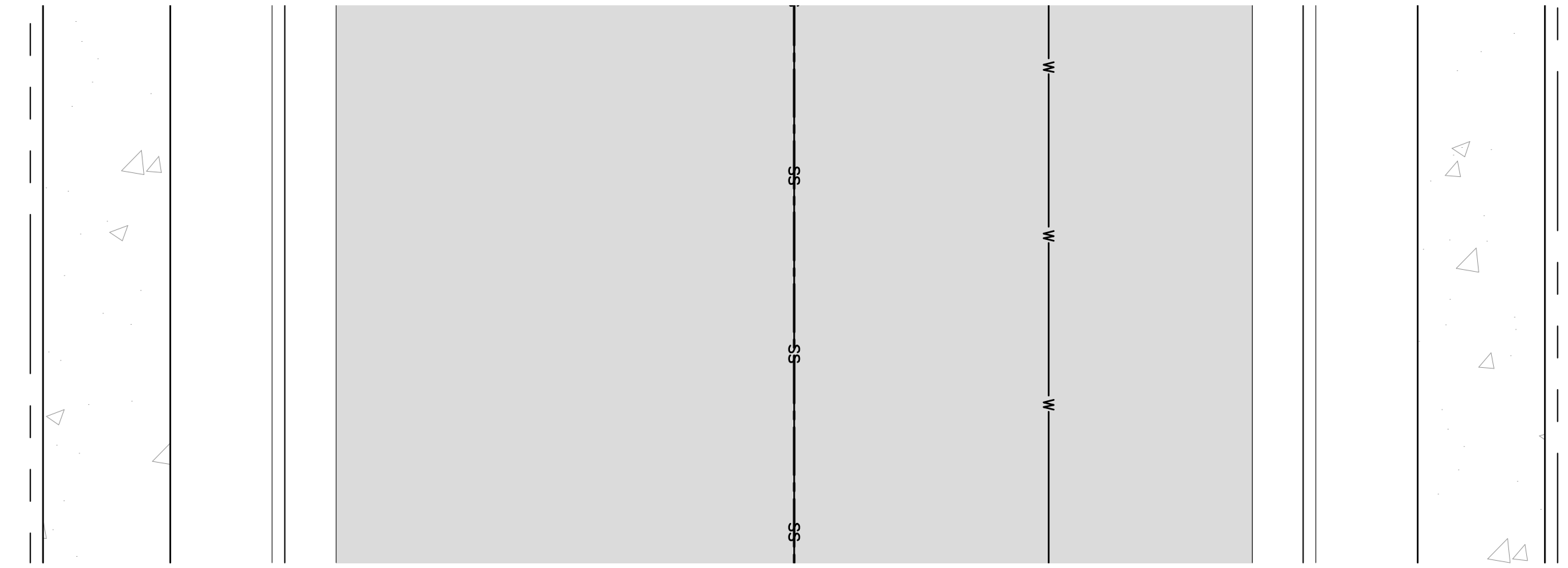

TYPICAL STREET SECTION - URBAN LOCAL ROADWAY
SCALE: 1"=5'
(MERIDIAN PARK DRIVE)
(OWL PLACE)

COPYRIGHT
THESE PLANS ARE AN INSTRUMENT OF SERVICE AND ARE THE PROPERTY OF GALLOWAY, AND MAY NOT BE DUPLICATED, DISCLOSED, OR REPRODUCED WITHOUT THE WRITTEN CONSENT OF GALLOWAY. COPYRIGHTS AND INFRINGEMENTS WILL BE ENFORCED AND PROSECUTED.



UTILITY CONSTRUCTION DRAWINGS
MERIDIAN STORAGE
MERIDIAN STORAGE, LLC
VR239 & SDP2336
STATE OF COLORADO, MERIDIAN ROAD & OWL PLACE
EL PASO COUNTY, FALCON, CO 80931

Table with 4 columns: #, Date, Issue / Description, Init. Contains a list of revision entries.

Table with 2 columns: Field Name, Value. Includes Project No: MRS01, Drawn By: JDM, Checked By: CMWJ, Date: 10/20/2023.

NOTES

VR239 & SDP2336

Vertical text on the left margin: MERIDIAN STORAGE, LLC (D) BY MERIDIAN STORAGE, LLC (D) FOR MERIDIAN STORAGE, LLC (D) 11/11/2023

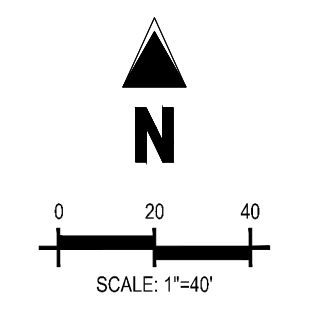
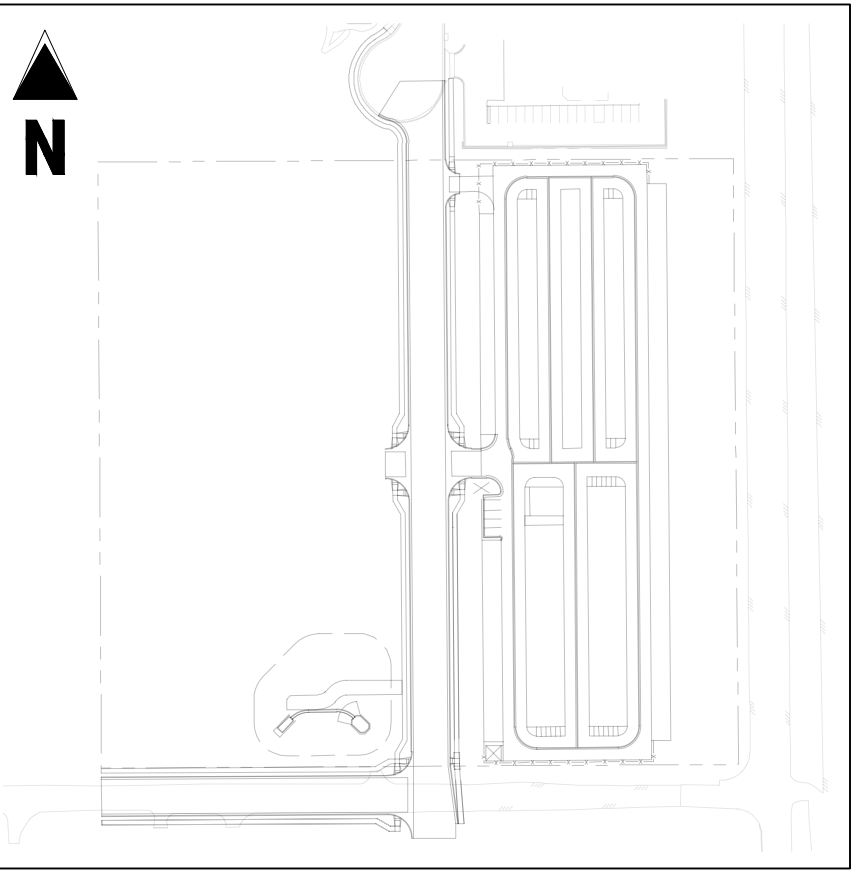
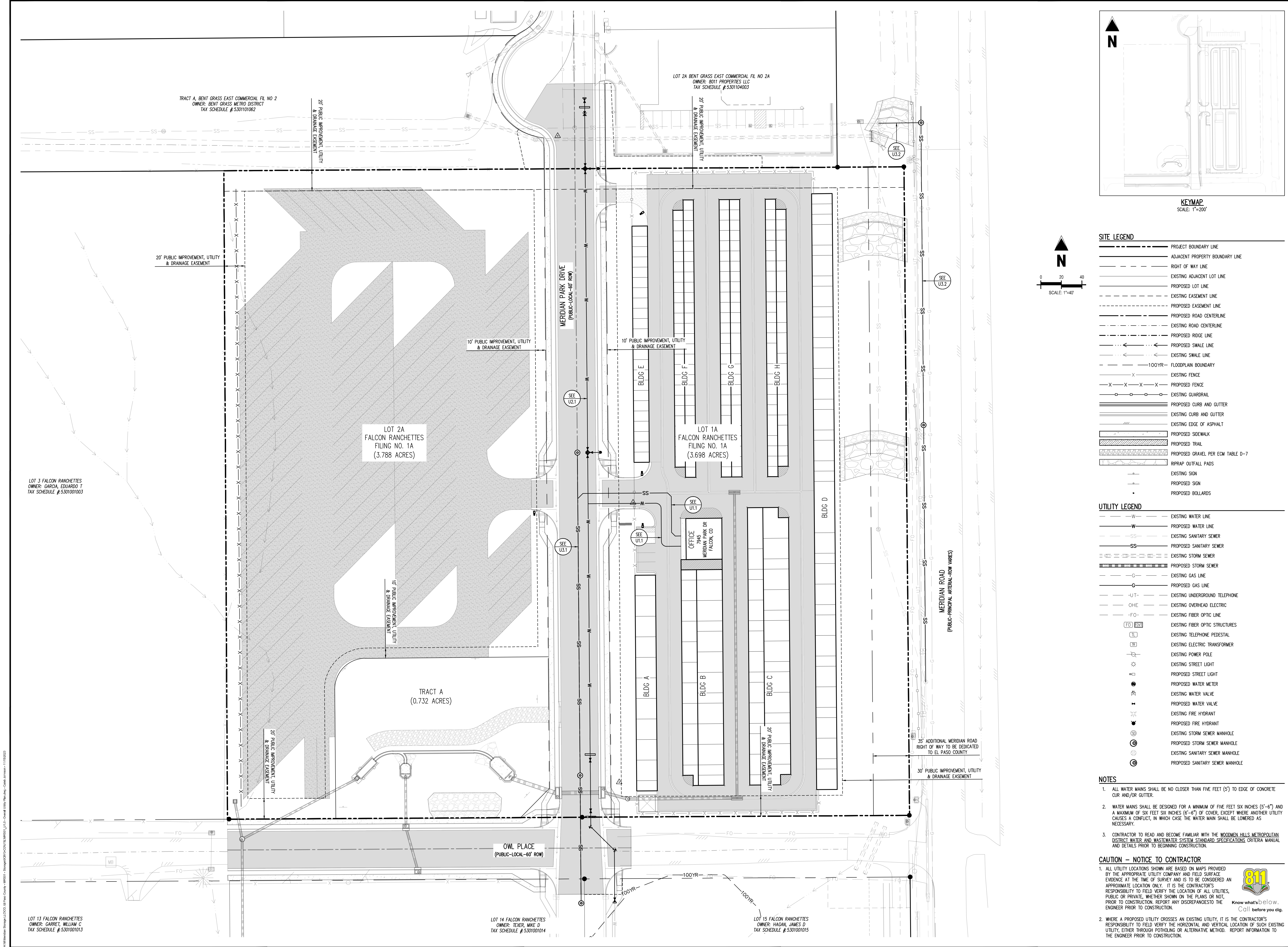

SITE LEGEND

	PROJECT BOUNDARY LINE
	ADJACENT PROPERTY BOUNDARY LINE
	RIGHT OF WAY LINE
	EXISTING ADJACENT LOT LINE
	PROPOSED LOT LINE
	EXISTING EASEMENT LINE
	PROPOSED EASEMENT LINE
	PROPOSED ROAD CENTERLINE
	EXISTING ROAD CENTERLINE
	PROPOSED RIDGE LINE
	EXISTING RIDGE LINE
	PROPOSED SWALE LINE
	EXISTING SWALE LINE
	100YR FLOODPLAIN BOUNDARY
	EXISTING FENCE
	PROPOSED FENCE
	EXISTING GUARDRAIL
	PROPOSED CURB AND GUTTER
	EXISTING CURB AND GUTTER
	EXISTING EDGE OF ASPHALT
	PROPOSED SIDEWALK
	PROPOSED TRAIL
	PROPOSED GRAVEL PER EGM TABLE D-7
	RRIPRAP OUTFALL PADS
	EXISTING SIGN
	PROPOSED SIGN
	PROPOSED BOLLARDS

UTILITY LEGEND

	EXISTING WATER LINE
	PROPOSED WATER LINE
	EXISTING SANITARY SEWER
	PROPOSED SANITARY SEWER
	EXISTING STORM SEWER
	PROPOSED STORM SEWER
	EXISTING GAS LINE
	PROPOSED GAS LINE
	EXISTING UNDERGROUND TELEPHONE
	EXISTING OVERHEAD ELECTRIC
	EXISTING FIBER OPTIC LINE
	EXISTING FIBER OPTIC STRUCTURES
	EXISTING TELEPHONE PEDESTAL
	EXISTING ELECTRIC TRANSFORMER
	EXISTING POWER POLE
	EXISTING STREET LIGHT
	PROPOSED STREET LIGHT
	PROPOSED WATER METER
	EXISTING WATER VALVE
	PROPOSED WATER VALVE
	EXISTING FIRE HYDRANT
	PROPOSED FIRE HYDRANT
	EXISTING STORM SEWER MANHOLE
	PROPOSED STORM SEWER MANHOLE
	EXISTING SANITARY SEWER MANHOLE
	PROPOSED SANITARY SEWER MANHOLE

NOTES

- ALL WATER MAINS SHALL BE NO CLOSER THAN FIVE FEET (5') TO EDGE OF CONCRETE CURB AND/OR GUTTER.
- WATER MAINS SHALL BE DESIGNED FOR A MINIMUM OF FIVE FEET SIX INCHES (5'-6") AND A MAXIMUM OF SIX FEET SIX INCHES (6'-6") OF COVER, EXCEPT WHERE ANOTHER UTILITY CAUSES A CONFLICT, IN WHICH CASE THE WATER MAIN SHALL BE LOWERED AS NECESSARY.
- CONTRACTOR TO READ AND BECOME FAMILIAR WITH THE WOODMEN HILLS METROPOLITAN DISTRICT WATER AND WASTEWATER SYSTEM STANDARD SPECIFICATIONS, CRITERIA MANUAL AND DETAILS PRIOR TO BEGINNING CONSTRUCTION.

CAUTION - NOTICE TO CONTRACTOR

- ALL UTILITY LOCATIONS SHOWN ARE BASED ON MAPS PROVIDED BY THE APPROPRIATE UTILITY COMPANY AND FIELD SURFACE EVIDENCE AT THE TIME OF SURVEY AND IS TO BE CONSIDERED AN APPROXIMATE LOCATION ONLY. IT IS THE CONTRACTOR'S RESPONSIBILITY TO FIELD VERIFY THE LOCATION OF ALL UTILITIES, PUBLIC OR PRIVATE, WHETHER SHOWN ON THE PLANS OR NOT, PRIOR TO CONSTRUCTION. REPORT ANY DISCREPANCIES TO THE ENGINEER PRIOR TO CONSTRUCTION.
- WHERE A PROPOSED UTILITY CROSSES AN EXISTING UTILITY, IT IS THE CONTRACTOR'S RESPONSIBILITY TO FIELD VERIFY THE HORIZONTAL AND VERTICAL LOCATION OF SUCH EXISTING UTILITY, EITHER THROUGH POT-HOLING OR AN ALTERNATIVE METHOD. REPORT INFORMATION TO THE ENGINEER PRIOR TO CONSTRUCTION.

811
Know what's below.
Call before you dig.

COPYRIGHT
THESE PLANS ARE AN INSTRUMENT OF SERVICE AND ARE THE PROPERTY OF GALLOWAY, AND MAY NOT BE DUPLICATED, DISCLOSED, OR REPRODUCED WITHOUT THE WRITTEN CONSENT OF GALLOWAY. COPYRIGHTS AND INFRINGEMENTS WILL BE ENFORCED AND PROSECUTED.



UTILITY CONSTRUCTION DRAWINGS
MERIDIAN STORAGE
MERIDIAN STORAGE, LLC
VR239 & SDP2336

STATE OF COLORADO, MERIDIAN ROAD & OWL PLACE
EL PASO COUNTY, FALCON, CO 80931

#	Date	Issue / Description	Init.

Project No: MRS01
Drawn By: JDM
Checked By: CMWJ
Date: 10/20/2023

COPYRIGHT
 THESE PLANS ARE AN INSTRUMENT OF SERVICE AND ARE THE PROPERTY OF GALLOWAY, AND MAY NOT BE DUPLICATED, DISCLOSED, OR REPRODUCED WITHOUT THE WRITTEN CONSENT OF GALLOWAY. COPYRIGHTS AND INFRINGEMENTS WILL BE ENFORCED AND PROSECUTED.



UTILITY CONSTRUCTION DRAWINGS
MERIDIAN STORAGE
MERIDIAN STORAGE, LLC
VR239 & SDP2336

STATE OF COLORADO, MERIDIAN ROAD & OWL PLACE
 EL PASO COUNTY, FALCON, CO 80931

#	Date	Issue / Description	Init.

Project No:	MRS01
Drawn By:	JDM
Checked By:	CMWJ
Date:	10/20/2023

UTILITY SERVICE PLAN

VR239 & SDP2336

U1.1
 Sheet 4 of 12

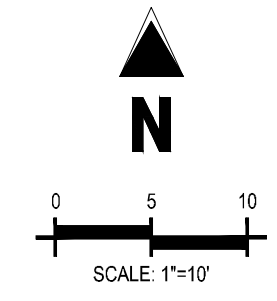
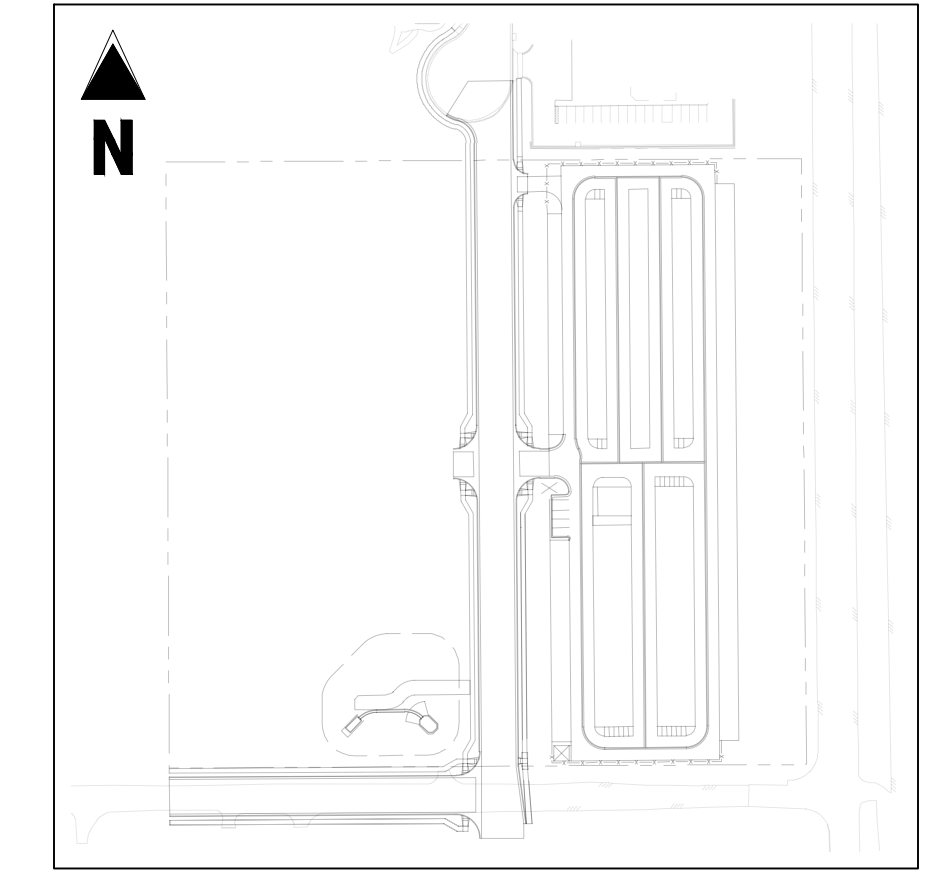

SITE LEGEND

- PROJECT BOUNDARY LINE
- ADJACENT PROPERTY BOUNDARY LINE
- RIGHT OF WAY LINE
- EXISTING ADJACENT LOT LINE
- PROPOSED LOT LINE
- EXISTING EASEMENT LINE
- PROPOSED EASEMENT LINE
- PROPOSED ROAD CENTERLINE
- EXISTING ROAD CENTERLINE
- PROPOSED RIDGE LINE
- PROPOSED SWALE LINE
- EXISTING SWALE LINE
- 100YR FLOODPLAIN BOUNDARY
- EXISTING FENCE
- PROPOSED FENCE
- EXISTING GUARDRAIL
- PROPOSED CURB AND GUTTER
- EXISTING CURB AND GUTTER
- EXISTING EDGE OF ASPHALT
- PROPOSED SIDEWALK
- PROPOSED GRAVEL PER EOM TABLE D-7
- RIPRAP OUTFALL PADS
- EXISTING SIGN
- PROPOSED SIGN
- PROPOSED BOLLARDS

UTILITY LEGEND

- EXISTING WATER LINE
- PROPOSED WATER LINE
- EXISTING SANITARY SEWER
- PROPOSED SANITARY SEWER
- EXISTING STORM SEWER
- PROPOSED STORM SEWER
- EXISTING GAS LINE
- PROPOSED GAS LINE
- EXISTING UNDERGROUND TELEPHONE
- EXISTING OVERHEAD ELECTRIC
- EXISTING FIBER OPTIC LINE
- EXISTING FIBER OPTIC STRUCTURES
- EXISTING TELEPHONE PEDESTAL
- EXISTING ELECTRIC TRANSFORMER
- EXISTING POWER POLE
- EXISTING STREET LIGHT
- PROPOSED STREET LIGHT
- PROPOSED WATER METER
- EXISTING WATER VALVE
- PROPOSED WATER VALVE
- EXISTING FIRE HYDRANT
- PROPOSED FIRE HYDRANT
- EXISTING STORM SEWER MANHOLE
- PROPOSED STORM SEWER MANHOLE
- EXISTING SANITARY SEWER MANHOLE
- PROPOSED SANITARY SEWER MANHOLE

NOTES

- ALL WATER MAINS SHALL BE NO CLOSER THAN FIVE FEET (5') TO EDGE OF CONCRETE CURB AND/OR GUTTER.
- WATER MAINS SHALL BE DESIGNED FOR A MINIMUM OF FIVE FEET SIX INCHES (5'-6") AND A MAXIMUM OF SIX FEET SIX INCHES (6'-6") OF COVER, EXCEPT WHERE ANOTHER UTILITY CAUSES A CONFLICT, IN WHICH CASE THE WATER MAIN SHALL BE LOWERED AS NECESSARY.
- CONTRACTOR TO READ AND BECOME FAMILIAR WITH THE WOODMEN HILLS METROPOLITAN DISTRICT WATER AND WASTEWATER SYSTEM STANDARD SPECIFICATIONS CRITERIA MANUAL AND DETAILS PRIOR TO BEGINNING CONSTRUCTION.

CAUTION - NOTICE TO CONTRACTOR

- ALL UTILITY LOCATIONS SHOWN ARE BASED ON MAPS PROVIDED BY THE APPROPRIATE UTILITY COMPANY AND FIELD SURFACE EVIDENCE AT THE TIME OF SURVEY AND IS TO BE CONSIDERED AN APPROXIMATE LOCATION ONLY. IT IS THE CONTRACTOR'S RESPONSIBILITY TO FIELD VERIFY THE LOCATION OF ALL UTILITIES, PUBLIC OR PRIVATE, WHETHER SHOWN ON THE PLANS OR NOT, PRIOR TO CONSTRUCTION. REPORT ANY DISCREPANCIES TO THE ENGINEER PRIOR TO CONSTRUCTION.
- WHERE A PROPOSED UTILITY CROSSES AN EXISTING UTILITY, IT IS THE CONTRACTOR'S RESPONSIBILITY TO FIELD VERIFY THE HORIZONTAL AND VERTICAL LOCATION OF SUCH EXISTING UTILITY, EITHER THROUGH POT-Holing OR ALTERNATIVE METHOD. REPORT INFORMATION TO THE ENGINEER PRIOR TO CONSTRUCTION.

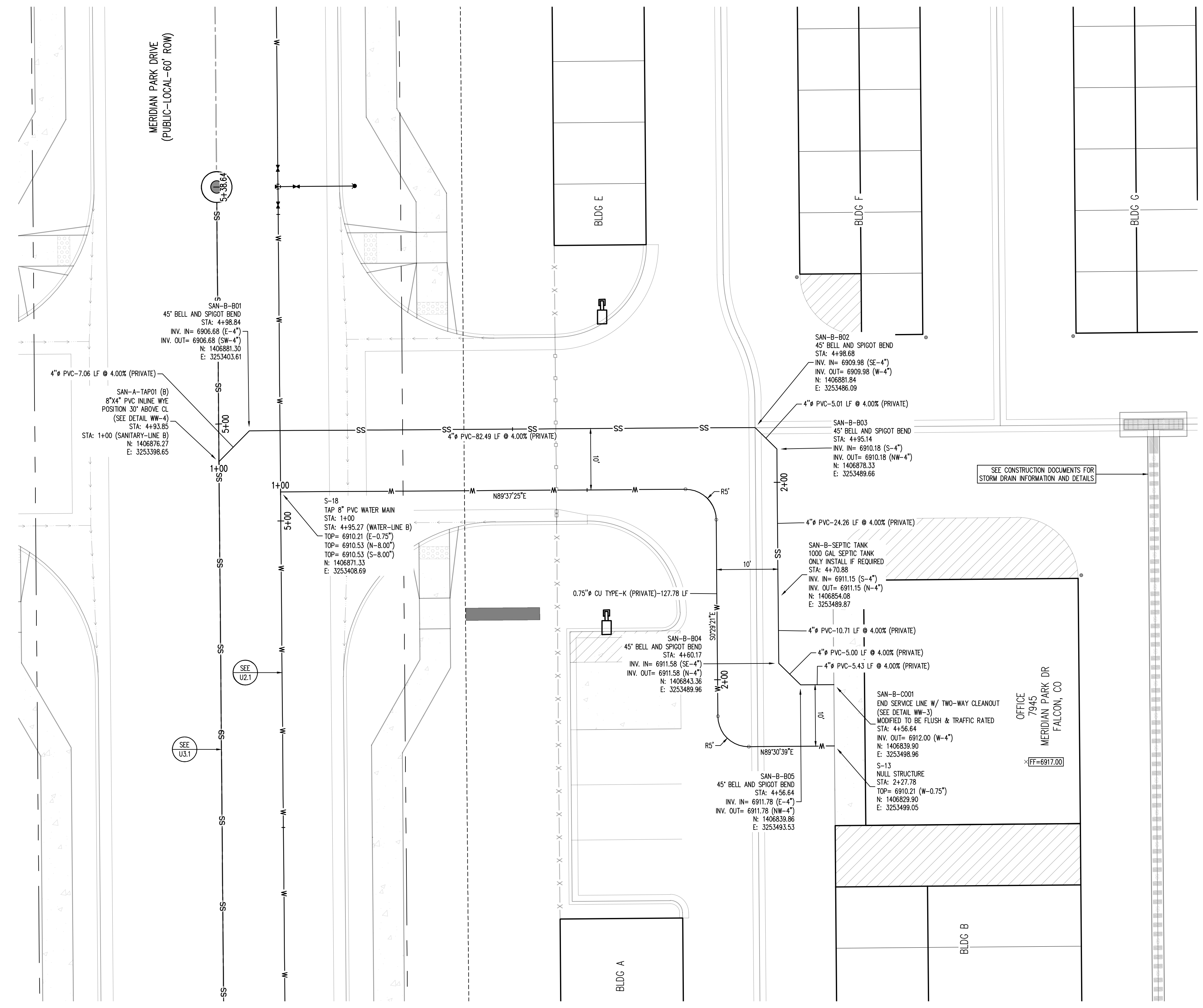

W:\Meridian Storage\U1\CD\13111311.dwg: 10/20/2023 11:17:00 AM: 11/17/2023

SITE LEGEND

- PROJECT BOUNDARY LINE
- ADJACENT PROPERTY BOUNDARY LINE
- RIGHT OF WAY LINE
- EXISTING ADJACENT LOT LINE
- PROPOSED LOT LINE
- EXISTING EASEMENT LINE
- PROPOSED EASEMENT LINE
- PROPOSED ROAD CENTERLINE
- EXISTING ROAD CENTERLINE
- PROPOSED RIDGE LINE
- PROPOSED SWALE LINE
- EXISTING SWALE LINE
- 100' FLOODPLAIN BOUNDARY
- EXISTING FENCE
- PROPOSED FENCE
- EXISTING GUARDRAIL
- PROPOSED CURB AND GUTTER
- EXISTING CURB AND GUTTER
- EXISTING EDGE OF ASPHALT
- PROPOSED SIDEWALK
- PROPOSED TRAIL
- PROPOSED GRAVEL PER ECM TABLE D-7
- RRAP OUTLAP PADS
- EXISTING SIGN
- PROPOSED SIGN
- PROPOSED BOLLARDS

UTILITY LEGEND

- EXISTING WATER LINE
- PROPOSED WATER LINE
- EXISTING SANITARY SEWER
- PROPOSED SANITARY SEWER
- EXISTING STORM SEWER
- PROPOSED STORM SEWER
- EXISTING GAS LINE
- PROPOSED GAS LINE
- EXISTING UNDERGROUND TELEPHONE
- EXISTING OVERHEAD ELECTRIC
- EXISTING FIBER OPTIC LINE
- EXISTING FIBER OPTIC STRUCTURES
- EXISTING TELEPHONE PEDESTAL
- EXISTING ELECTRIC TRANSFORMER
- EXISTING POWER POLE
- EXISTING STREET LIGHT
- PROPOSED STREET LIGHT
- PROPOSED WATER METER
- EXISTING WATER VALVE
- PROPOSED WATER VALVE
- EXISTING FIRE HYDRANT
- PROPOSED FIRE HYDRANT
- EXISTING STORM SEWER MANHOLE
- PROPOSED STORM SEWER MANHOLE
- EXISTING SANITARY SEWER MANHOLE
- PROPOSED SANITARY SEWER MANHOLE

NOTES

- ALL WATER MAINS SHALL BE NO CLOSER THAN FIVE FEET (5') TO EDGE OF CONCRETE CURB AND/OR GUTTER.
- WATER MAINS SHALL BE DESIGNED FOR A MINIMUM OF FIVE FEET SIX INCHES (5'-6") AND A MAXIMUM OF SIX FEET SIX INCHES (6'-6") OF COVER, EXCEPT WHERE ANOTHER UTILITY CAUSES A CONFLICT, IN WHICH CASE THE WATER MAIN SHALL BE LOWERED AS NECESSARY.
- CONTRACTOR TO READ AND BECOME FAMILIAR WITH THE HOODMEN HILLS METROPOLITAN DISTRICT WATER AND WASTEWATER SYSTEM STANDARD SPECIFICATIONS CRITERIA MANUAL AND DETAILS PRIOR TO BEGINNING CONSTRUCTION.

CAUTION - NOTICE TO CONTRACTOR

- ALL UTILITY LOCATIONS SHOWN ARE BASED ON MAPS PROVIDED BY THE APPROPRIATE UTILITY COMPANY AND FIELD SURFACE EVIDENCE AT THE TIME OF SURVEY AND IS TO BE CONSIDERED AN APPROXIMATE LOCATION ONLY. IT IS THE CONTRACTOR'S RESPONSIBILITY TO FIELD VERIFY THE LOCATION OF ALL UTILITIES, PUBLIC OR PRIVATE, WHETHER SHOWN ON THE PLANS OR NOT, PRIOR TO CONSTRUCTION. REPORT ANY DISCREPANCIES TO THE ENGINEER PRIOR TO CONSTRUCTION.
- WHERE A PROPOSED UTILITY CROSSES AN EXISTING UTILITY, IT IS THE CONTRACTOR'S RESPONSIBILITY TO FIELD VERIFY THE HORIZONTAL AND VERTICAL LOCATION OF SUCH EXISTING UTILITY, EITHER THROUGH POT-HOLING OR ALTERNATIVE METHOD. REPORT INFORMATION TO THE ENGINEER PRIOR TO CONSTRUCTION.



Know what's below. Call before you dig.

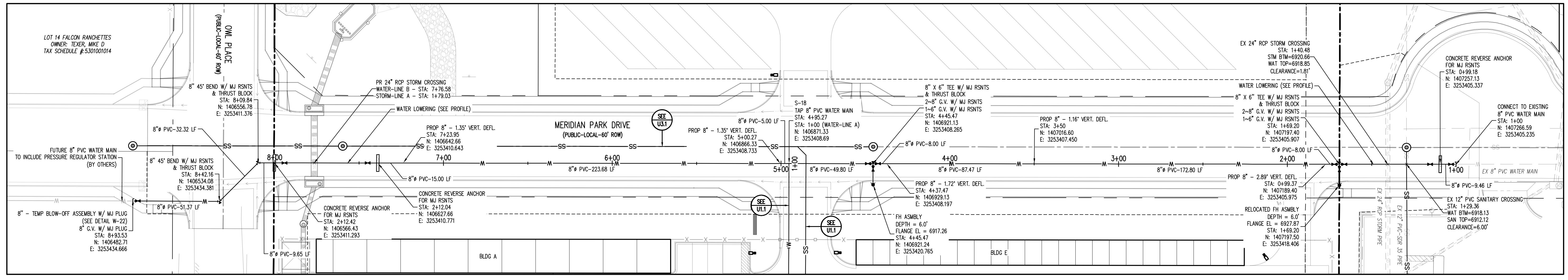
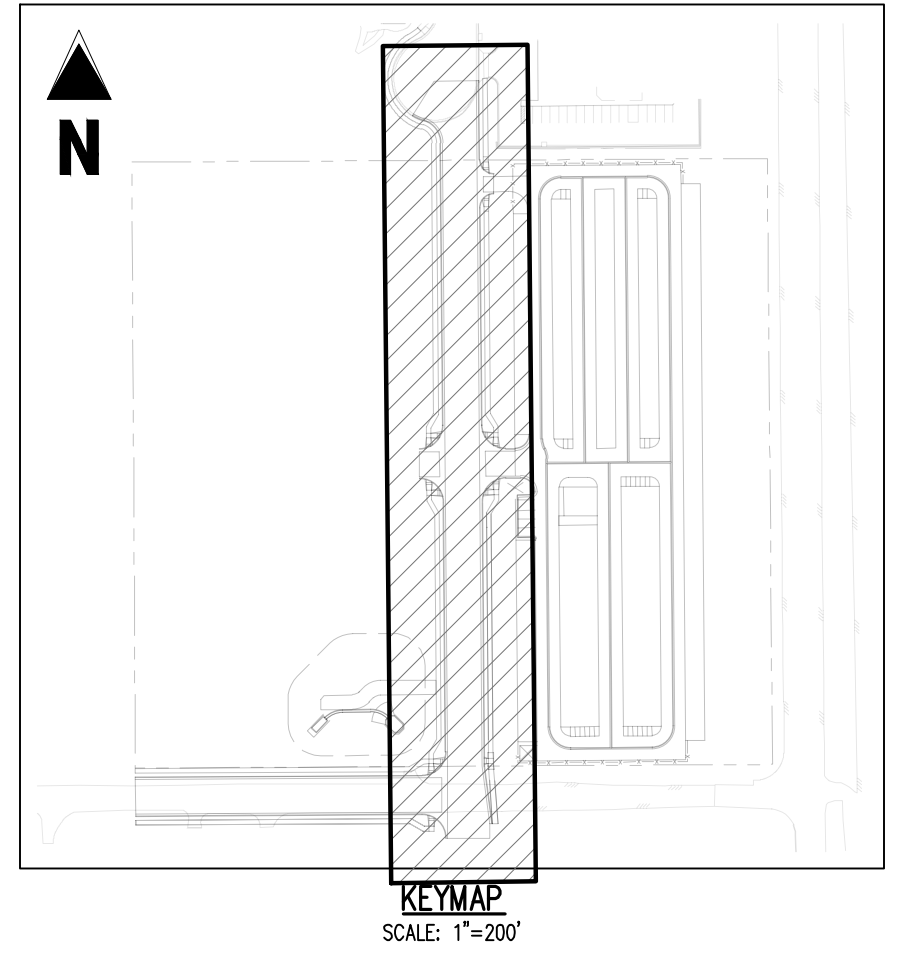
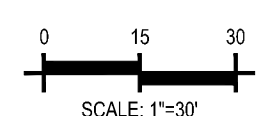
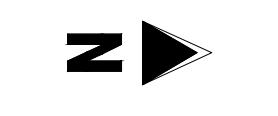

WATER-LINE B (STA: 0+75 - 9+18.53)
SCALE: 1"=30'

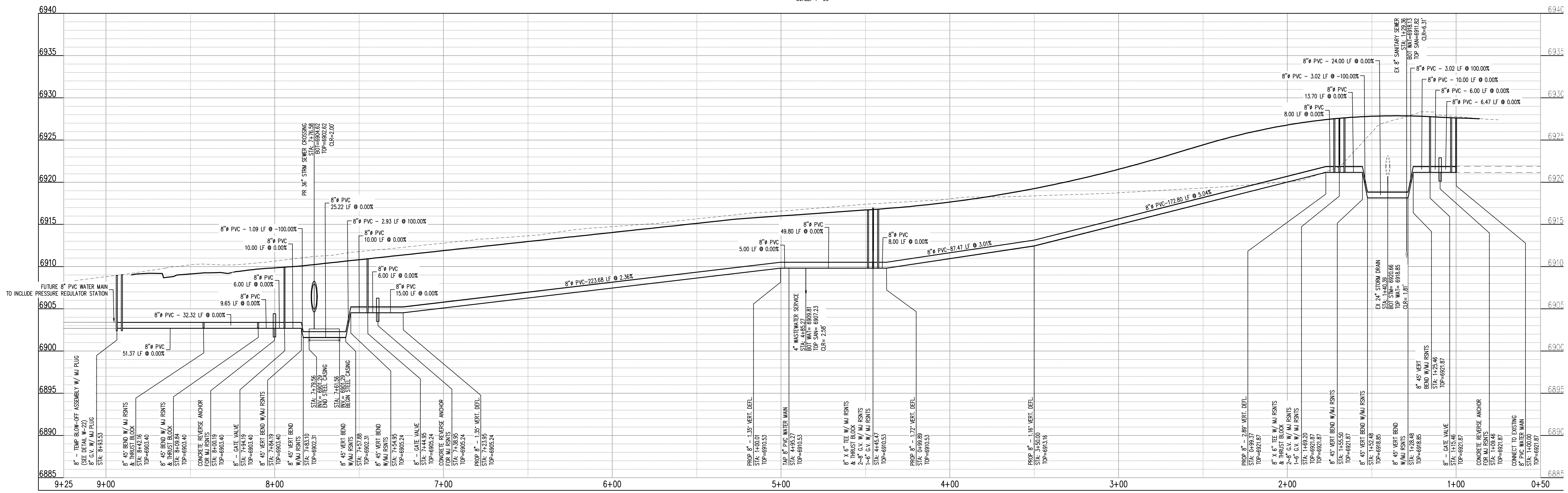

WATER-LINE B (STA: 0+75 - 9+18.53)
SCALES: HORIZONTAL 1"=30', VERTICAL 1"=6'

COPYRIGHT
THESE PLANS ARE AN INSTRUMENT OF SERVICE AND ARE THE PROPERTY OF GALLOWAY, AND MAY NOT BE DUPLICATED, DISCLOSED, OR REPRODUCED WITHOUT THE WRITTEN CONSENT OF GALLOWAY. COPYRIGHTS AND INFRINGEMENTS WILL BE ENFORCED AND PROSECUTED.



UTILITY CONSTRUCTION DRAWINGS
MERIDIAN STORAGE
MERIDIAN STORAGE, LLC
VR239 & SDP2336

STATE OF COLORADO, MERIDIAN ROAD & OWL PLACE
EL PASO COUNTY, FALCON, CO 80931

#	Date	Issue / Description	Init.

Project No: MRS01
Drawn By: JDM
Checked By: CMWJ
Date: 10/20/2023

WATER PLAN & PROFILE

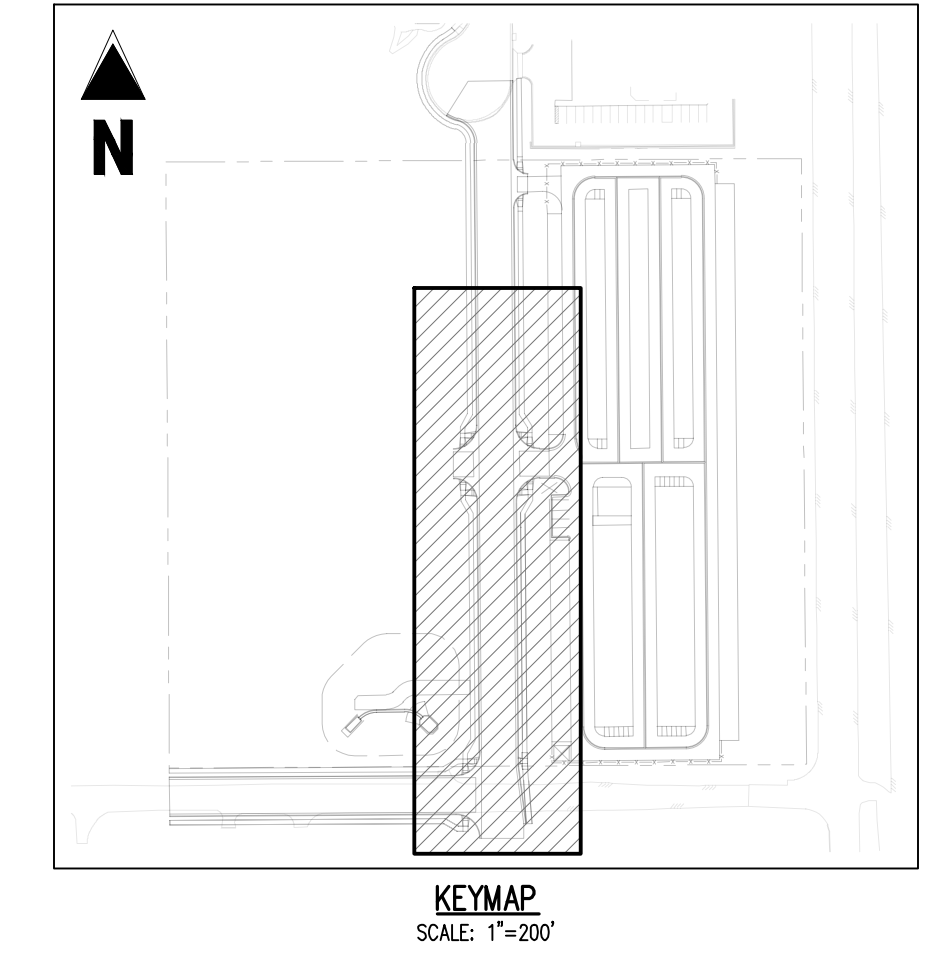
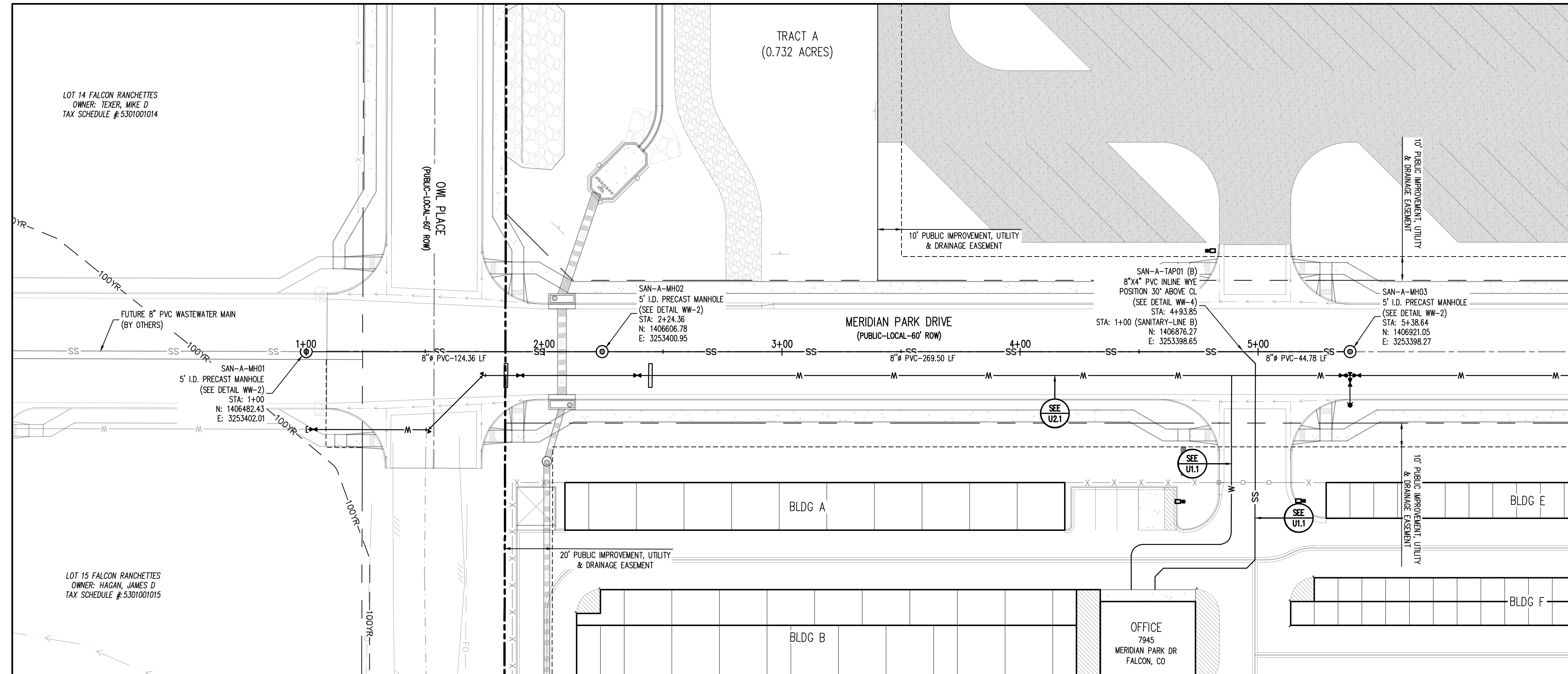

- SITE LEGEND**
- PROJECT BOUNDARY LINE
 - ADJACENT PROPERTY BOUNDARY LINE
 - RIGHT OF WAY LINE
 - EXISTING ADJACENT LOT LINE
 - PROPOSED LOT LINE
 - EXISTING EASEMENT LINE
 - PROPOSED EASEMENT LINE
 - PROPOSED ROAD CENTERLINE
 - EXISTING ROAD CENTERLINE
 - PROPOSED RIDGE LINE
 - EXISTING RIDGE LINE
 - PROPOSED SWALE LINE
 - EXISTING SWALE LINE
 - 100YR FLOODPLAIN BOUNDARY
 - EXISTING FENCE
 - PROPOSED FENCE
 - EXISTING GUARDRAIL
 - PROPOSED CURB AND GUTTER
 - EXISTING CURB AND GUTTER
 - EXISTING EDGE OF ASPHALT
 - PROPOSED SIDEWALK
 - PROPOSED TRAIL
 - PROPOSED GRAVEL PER EOM TABLE D-7
 - RIPRAP OUTFALL PADS
 - EXISTING SIGN
 - PROPOSED SIGN
 - PROPOSED BOLLARDS

- UTILITY LEGEND**
- EXISTING WATER LINE
 - PROPOSED WATER LINE
 - EXISTING SANITARY SEWER
 - PROPOSED SANITARY SEWER
 - EXISTING STORM SEWER
 - PROPOSED STORM SEWER
 - EXISTING GAS LINE
 - PROPOSED GAS LINE
 - EXISTING UNDERGROUND TELEPHONE
 - EXISTING OVERHEAD ELECTRIC
 - EXISTING FIBER OPTIC LINE
 - EXISTING FIBER OPTIC STRUCTURES
 - EXISTING TELEPHONE PEDESTAL
 - EXISTING ELECTRIC TRANSFORMER
 - EXISTING POWER POLE
 - EXISTING STREET LIGHT
 - PROPOSED STREET LIGHT
 - EXISTING WATER METER
 - PROPOSED WATER METER
 - EXISTING WATER VALVE
 - PROPOSED WATER VALVE
 - EXISTING FIRE HYDRANT
 - PROPOSED FIRE HYDRANT
 - EXISTING STORM SEWER MANHOLE
 - PROPOSED STORM SEWER MANHOLE
 - EXISTING SANITARY SEWER MANHOLE
 - PROPOSED SANITARY SEWER MANHOLE

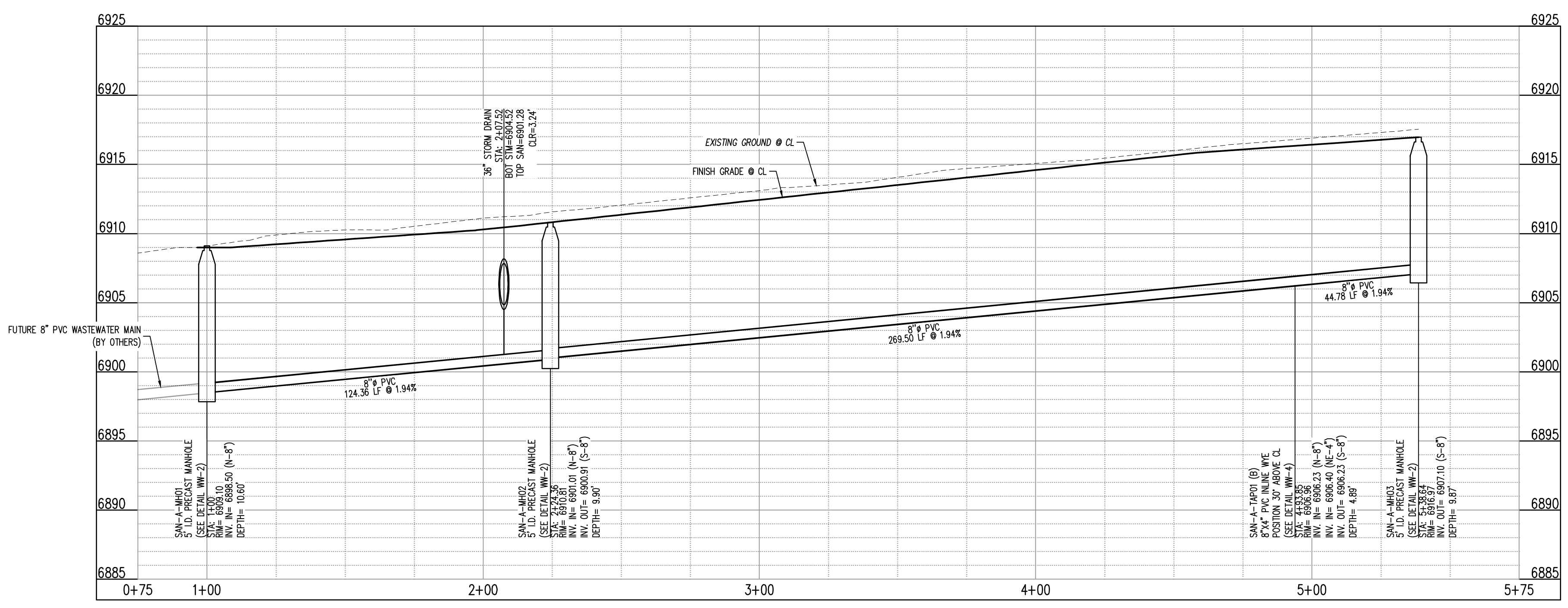

NOTES

- ALL WATER MAINS SHALL BE NO CLOSER THAN FIVE FEET (5') TO EDGE OF CONCRETE CURB AND/OR GUTTER.
- WATER MAINS SHALL BE DESIGNED FOR A MINIMUM OF FIVE FEET SIX INCHES (5'-6") AND A MAXIMUM OF SIX FEET SIX INCHES (6'-6") OF COVER, EXCEPT WHERE ANOTHER UTILITY CAUSES A CONFLICT, IN WHICH CASE THE WATER MAIN SHALL BE LOWERED AS NECESSARY.
- CONTRACTOR TO READ AND BECOME FAMILIAR WITH THE WOODMEN HILLS METROPOLITAN DISTRICT WATER AND WASTEWATER SYSTEM STANDARD SPECIFICATIONS, CRITERIA MANUAL AND DETAILS PRIOR TO BEGINNING CONSTRUCTION.

CAUTION - NOTICE TO CONTRACTOR

- ALL UTILITY LOCATIONS SHOWN ARE BASED ON MAPS PROVIDED BY THE APPROPRIATE UTILITY COMPANY AND FIELD SURFACE EVIDENCE AT THE TIME OF SURVEY AND IS TO BE CONSIDERED AN APPROXIMATE LOCATION ONLY. IT IS THE CONTRACTOR'S RESPONSIBILITY TO FIELD VERIFY THE LOCATION OF ALL UTILITIES, PUBLIC OR PRIVATE, WHETHER SHOWN ON THE PLANS OR NOT, PRIOR TO CONSTRUCTION. REPORT ANY DISCREPANCIES TO THE ENGINEER PRIOR TO CONSTRUCTION.
- WHERE A PROPOSED UTILITY CROSSES AN EXISTING UTILITY, IT IS THE CONTRACTOR'S RESPONSIBILITY TO FIELD VERIFY THE HORIZONTAL AND VERTICAL LOCATION OF SUCH EXISTING UTILITY, EITHER THROUGH POT-HOLING OR ALTERNATIVE METHOD. REPORT INFORMATION TO THE ENGINEER PRIOR TO CONSTRUCTION.

Know what's below. Call before you dig.

COPYRIGHT
THESE PLANS ARE AN INSTRUMENT OF SERVICE AND ARE THE PROPERTY OF GALLOWAY, AND MAY NOT BE DUPLICATED, DISCLOSED, OR REPRODUCED WITHOUT THE WRITTEN CONSENT OF GALLOWAY. COPYRIGHTS AND INFINGEMENTS WILL BE ENFORCED AND PROSECUTED.

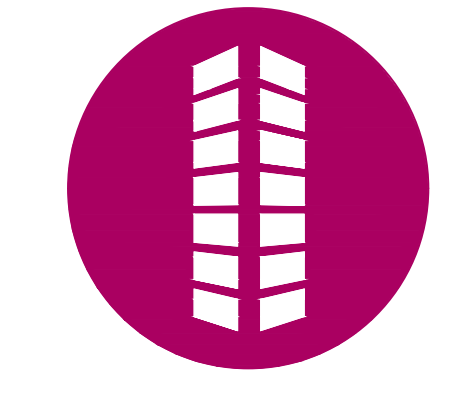

UTILITY CONSTRUCTION DRAWINGS
MERIDIAN STORAGE
MERIDIAN STORAGE, LLC
VR239 & SDP2336

STATE OF COLORADO, MERIDIAN ROAD & OWL PLACE
EL PASO COUNTY, FALCON, CO 80931

#	Date	Issue / Description	Init.

Project No: MRS01
Drawn By: JDM
Checked By: CMWJ
Date: 10/20/2023

WASTEWATER PLAN & PROFILE
VR239 & SDP2336

U3.1
Sheet 6 of 12



#	Date	Issue / Description	Init.

Project No:	MRS01
Drawn By:	JDM
Checked By:	CMWJ
Date:	10/20/2023

**WASTEWATER MAIN
 RELOCATION**

VR239 & SDP2336

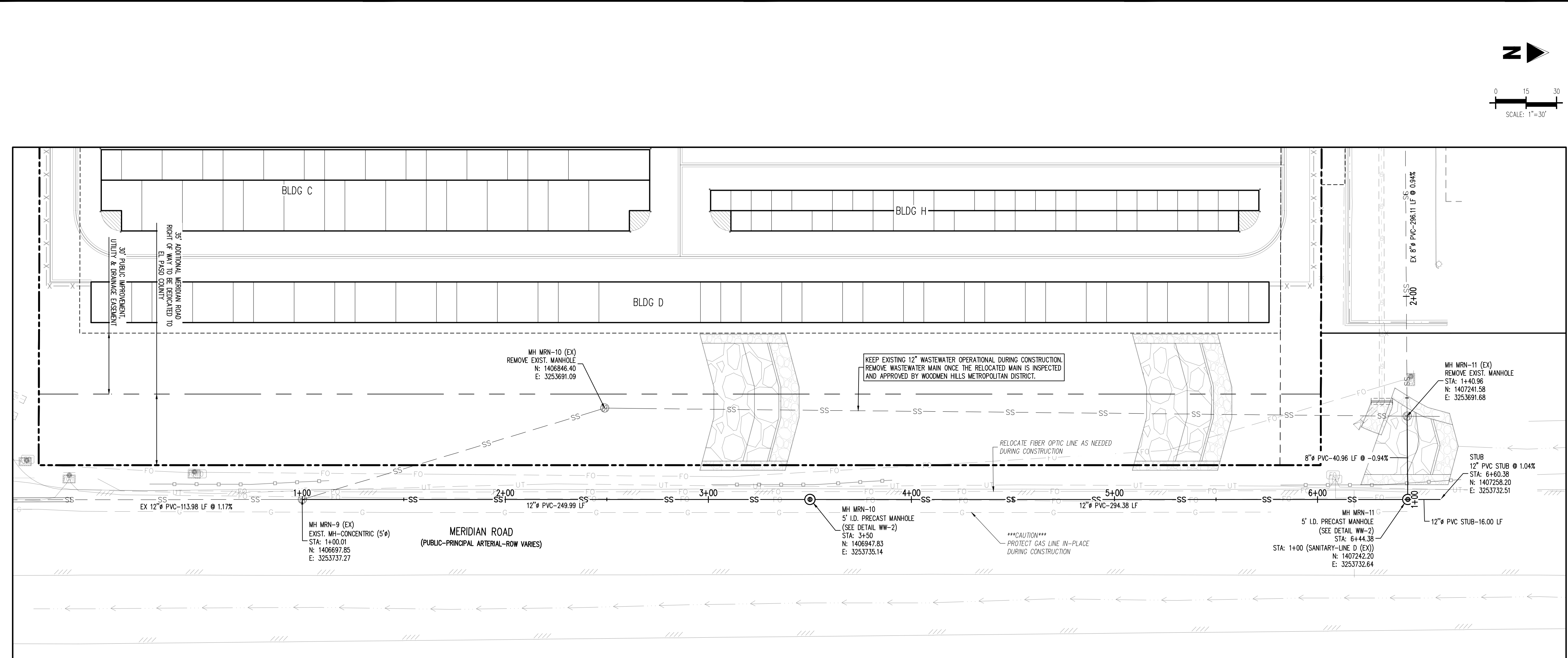

SANITARY-LINE C (STA: 0+75 - 6+69.38)
 SCALE: 1"=30'

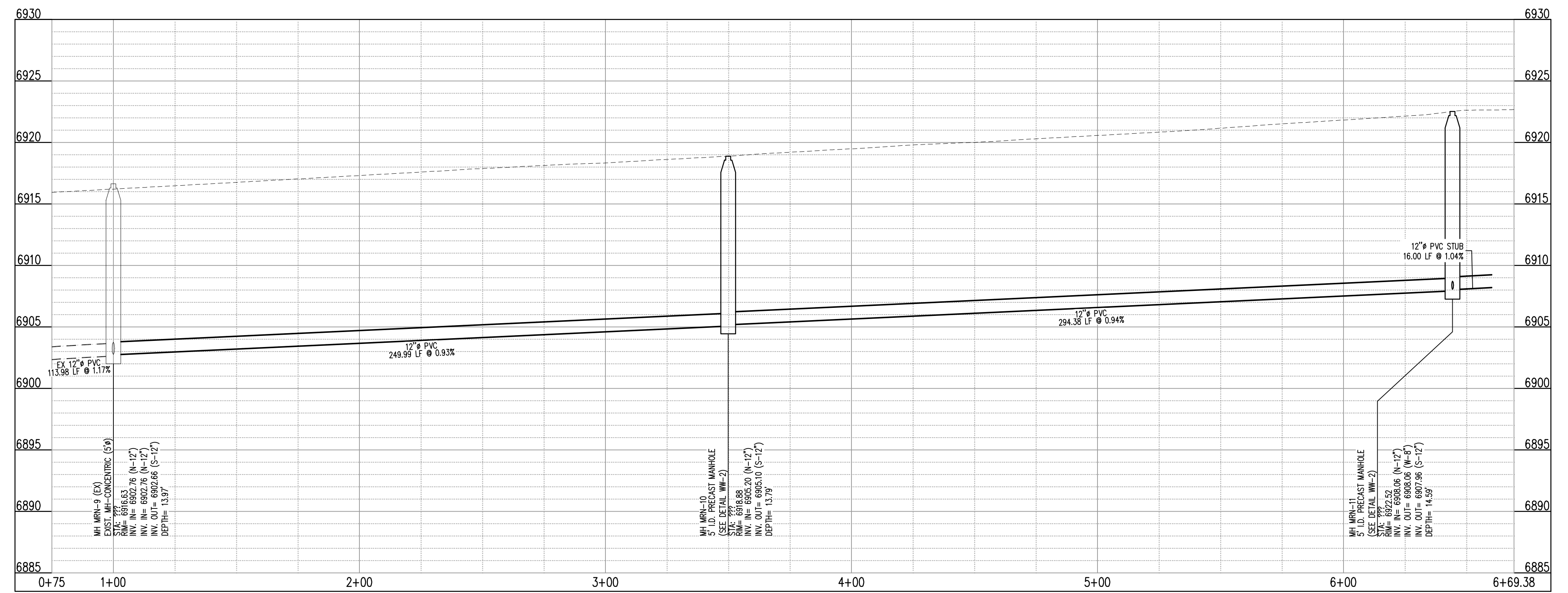

SANITARY-LINE C (STA: 0+75 - 6+69.38)
 SCALES: HORIZONTAL 1"=30', VERTICAL 1"=6'

SITE LEGEND

- PROJECT BOUNDARY LINE
- ADJACENT PROPERTY BOUNDARY LINE
- - - RIGHT OF WAY LINE
- - - EXISTING ADJACENT LOT LINE
- - - PROPOSED LOT LINE
- - - EXISTING EASEMENT LINE
- - - PROPOSED EASEMENT LINE
- - - PROPOSED ROAD CENTERLINE
- - - EXISTING ROAD CENTERLINE
- - - PROPOSED RIDGE LINE
- - - EXISTING SWALE LINE
- - - EXISTING SWALE LINE
- - - 100YR FLOODPLAIN BOUNDARY
- - - EXISTING FENCE
- - - PROPOSED FENCE
- - - EXISTING GUARDRAIL
- - - PROPOSED CURB AND GUTTER
- - - EXISTING CURB AND GUTTER
- - - EXISTING EDGE OF ASPHALT
- - - PROPOSED SIDEWALK
- - - PROPOSED TRAIL
- - - PROPOSED GRAVEL PER EGM TABLE D-7
- - - RIPRAP OUTFALL PADS
- - - EXISTING SIGN
- - - PROPOSED SIGN
- - - PROPOSED BOLLARDS

UTILITY LEGEND

- - - EXISTING WATER LINE
- - - PROPOSED WATER LINE
- - - EXISTING SANITARY SEWER
- - - PROPOSED SANITARY SEWER
- - - EXISTING STORM SEWER
- - - PROPOSED STORM SEWER
- - - EXISTING GAS LINE
- - - PROPOSED GAS LINE
- - - EXISTING UNDERGROUND TELEPHONE
- - - EXISTING OVERHEAD ELECTRIC
- - - EXISTING FIBER OPTIC LINE
- - - EXISTING FIBER OPTIC STRUCTURES
- - - EXISTING TELEPHONE PEDESTAL
- - - EXISTING ELECTRIC TRANSFORMER
- - - EXISTING POWER POLE
- - - EXISTING STREET LIGHT
- - - PROPOSED STREET LIGHT
- - - PROPOSED WATER METER
- - - EXISTING WATER VALVE
- - - PROPOSED WATER VALVE
- - - EXISTING FIRE HYDRANT
- - - PROPOSED FIRE HYDRANT
- - - EXISTING STORM SEWER MANHOLE
- - - PROPOSED STORM SEWER MANHOLE
- - - EXISTING SANITARY SEWER MANHOLE
- - - PROPOSED SANITARY SEWER MANHOLE

NOTES

- ALL WATER MAINS SHALL BE NO CLOSER THAN FIVE FEET (5') TO EDGE OF CONCRETE CURB AND/OR GUTTER.
- WATER MAINS SHALL BE DESIGNED FOR A MINIMUM OF FIVE FEET SIX INCHES (5'-6") AND A MAXIMUM OF SIX FEET SIX INCHES (6'-6") OF COVER, EXCEPT WHERE ANOTHER UTILITY CAUSES A CONFLICT, IN WHICH CASE THE WATER MAIN SHALL BE LOWERED AS NECESSARY.
- CONTRACTOR TO READ AND BECOME FAMILIAR WITH THE WOODMEN HILLS METROPOLITAN DISTRICT WATER AND WASTEWATER SYSTEM STANDARD SPECIFICATIONS CRITERIA MANUAL AND DETAILS PRIOR TO BEGINNING CONSTRUCTION.

CAUTION - NOTICE TO CONTRACTOR

- ALL UTILITY LOCATIONS SHOWN ARE BASED ON MAPS PROVIDED BY THE APPROPRIATE UTILITY COMPANY AND FIELD SURFACE EVIDENCE AT THE TIME OF SURVEY AND IS TO BE CONSIDERED AN APPROXIMATE LOCATION ONLY. IT IS THE CONTRACTOR'S RESPONSIBILITY TO FIELD VERIFY THE LOCATION OF ALL UTILITIES, PUBLIC OR PRIVATE, WHETHER SHOWN ON THE PLANS OR NOT, PRIOR TO CONSTRUCTION. REPORT ANY DISCREPANCIES TO THE ENGINEER PRIOR TO CONSTRUCTION.
- WHERE A PROPOSED UTILITY CROSSES AN EXISTING UTILITY, IT IS THE CONTRACTOR'S RESPONSIBILITY TO FIELD VERIFY THE HORIZONTAL AND VERTICAL LOCATION OF SUCH EXISTING UTILITY, EITHER THROUGH POT-HOLING OR AN ALTERNATIVE METHOD. REPORT INFORMATION TO THE ENGINEER PRIOR TO CONSTRUCTION.



WASTEWATER STORAGE, LOCATED BY FIELD SURVEY, 11/17/2023. PHOTOGRAPHY BY GALLOWAY. ALL UTILITIES SHOWN ARE BASED ON RECORD DRAWINGS AND FIELD SURVEY.

COPYRIGHT
THESE PLANS ARE AN INSTRUMENT OF SERVICE AND ARE THE PROPERTY OF GALLOWAY, AND MAY NOT BE DUPLICATED, DISCLOSED, OR REPRODUCED WITHOUT THE WRITTEN CONSENT OF GALLOWAY. COPYRIGHTS AND INFRINGEMENTS WILL BE ENFORCED AND PROSECUTED.



UTILITY CONSTRUCTION DRAWINGS
MERIDIAN STORAGE
MERIDIAN STORAGE, LLC
VR239 & SDP2336

STATE OF COLORADO, MERIDIAN ROAD & OWL PLACE
EL PASO COUNTY, FALCON, CO 80931

#	Date	Issue / Description	Init.

Project No: MRS01
Drawn By: JDM
Checked By: CMWJ
Date: 10/20/2023

WATER DETAIL SHEET 1

VR239 & SDP2336

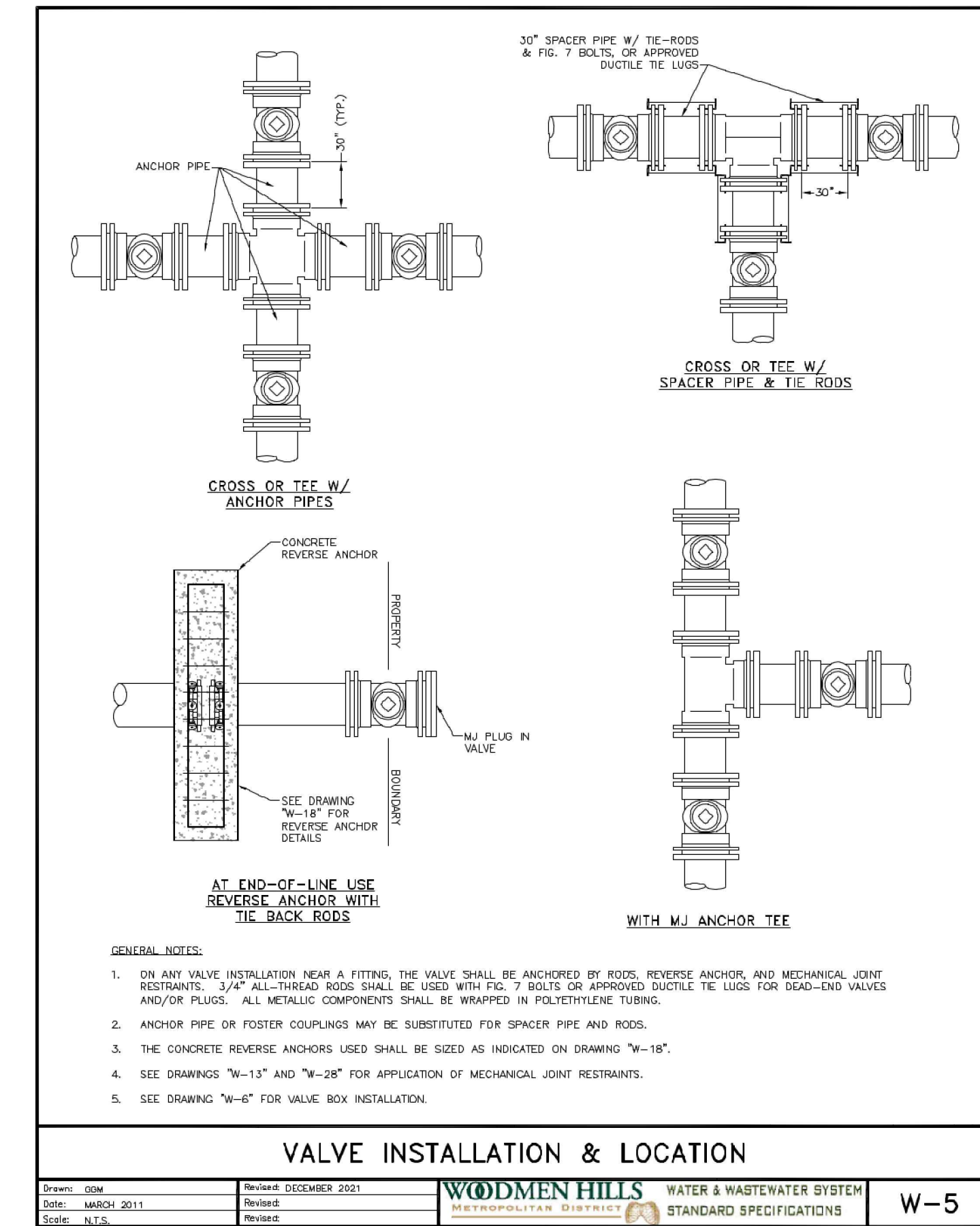

Drawn: JDM, Revised: DECEMBER 2021, WOODMEN HILLS WATER & WASTEWATER SYSTEM STANDARD SPECIFICATIONS, W-5

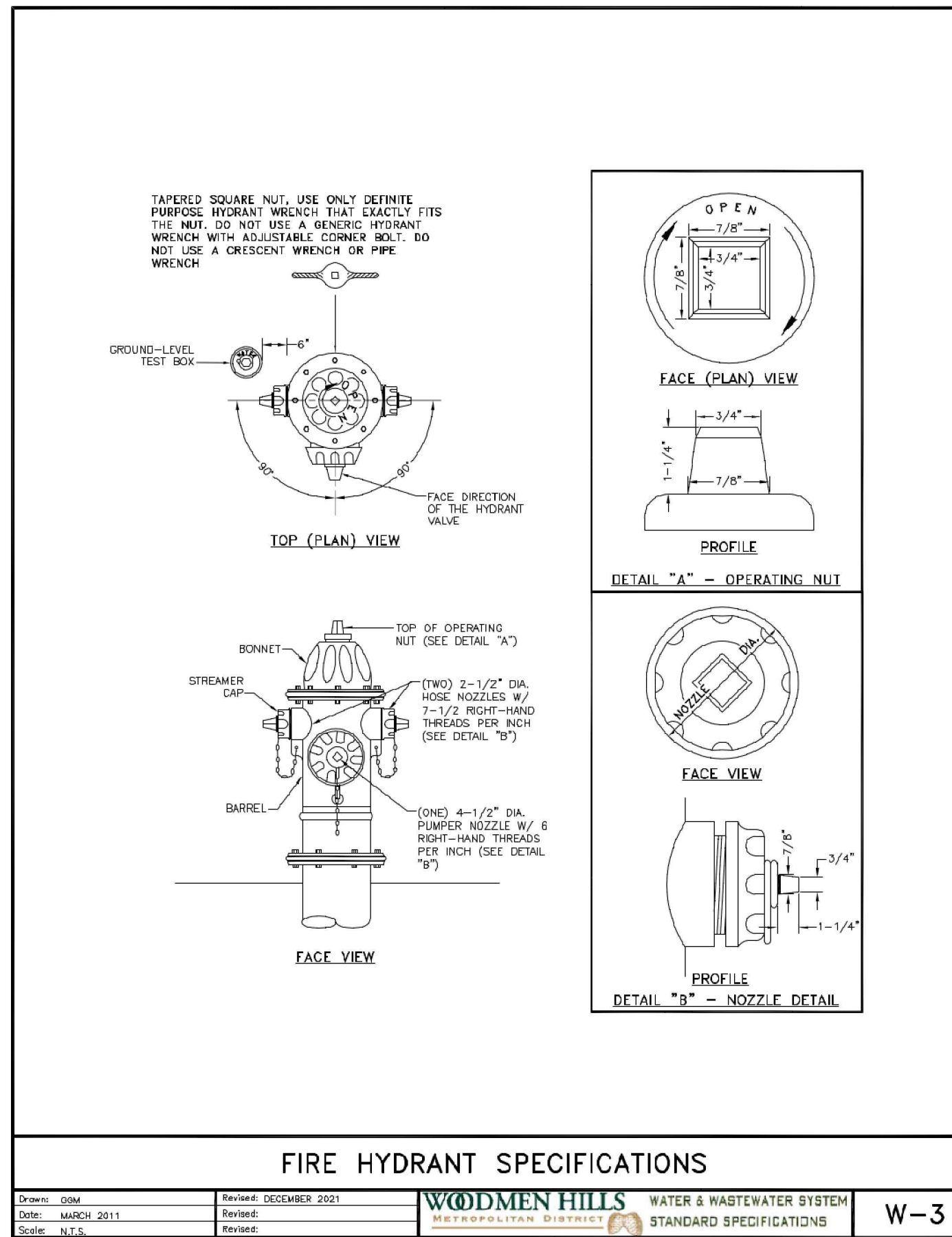

Drawn: JDM, Revised: DECEMBER 2021, WOODMEN HILLS WATER & WASTEWATER SYSTEM STANDARD SPECIFICATIONS, W-3



Drawn: JDM, Revised: DECEMBER 2021, WOODMEN HILLS WATER & WASTEWATER SYSTEM STANDARD SPECIFICATIONS, W-2

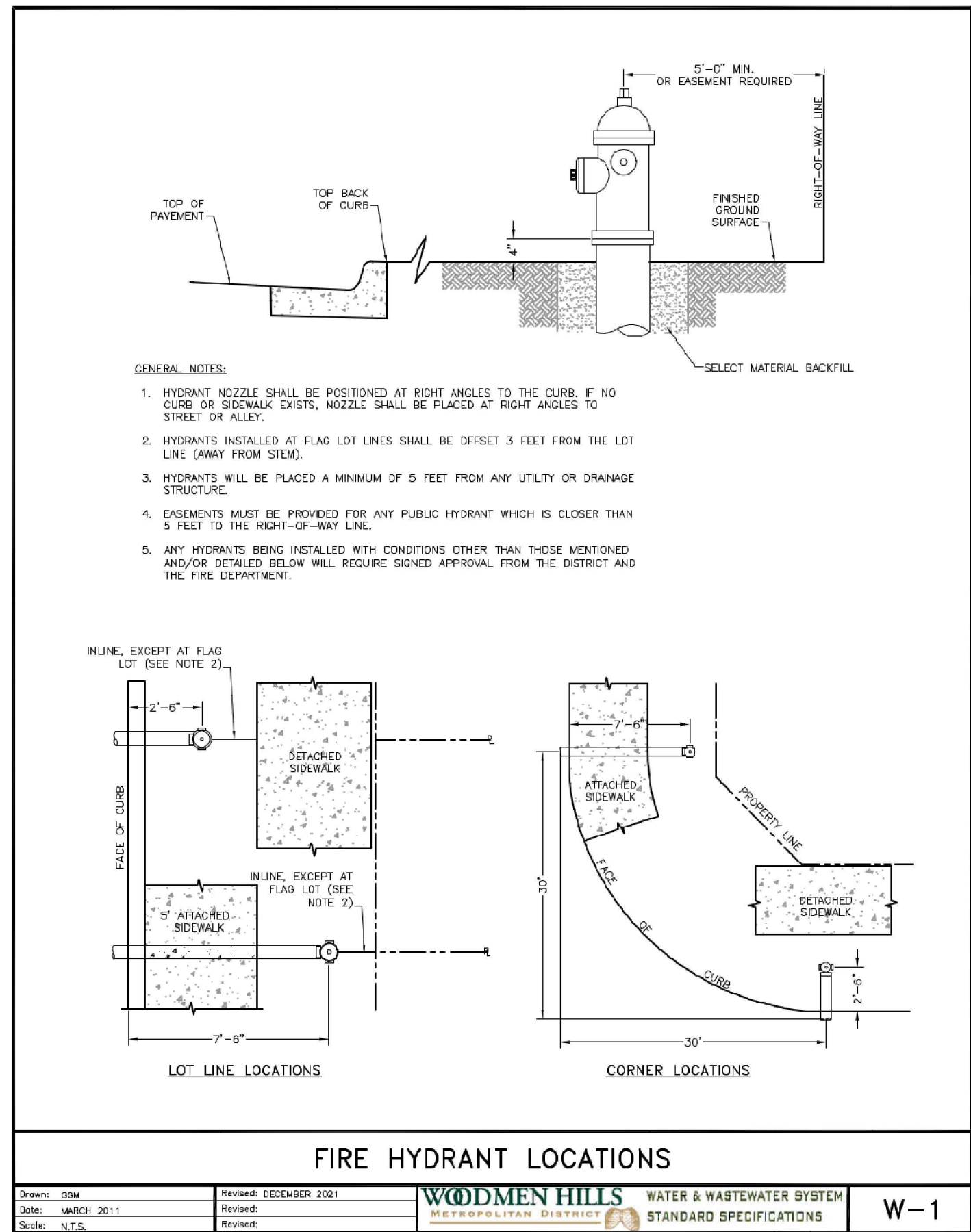

Drawn: JDM, Revised: DECEMBER 2021, WOODMEN HILLS WATER & WASTEWATER SYSTEM STANDARD SPECIFICATIONS, W-1

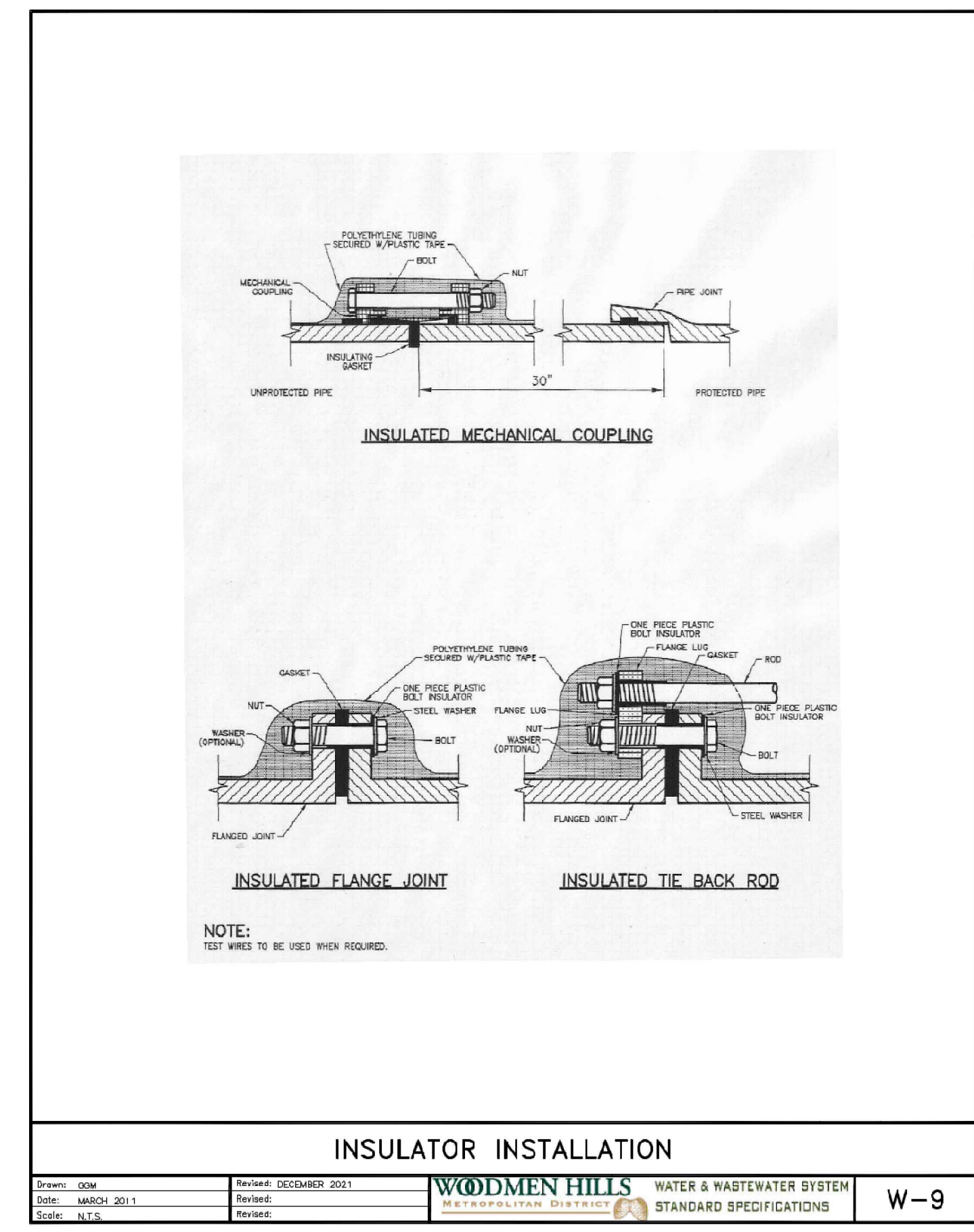

Drawn: JDM, Revised: DECEMBER 2021, WOODMEN HILLS WATER & WASTEWATER SYSTEM STANDARD SPECIFICATIONS, W-9

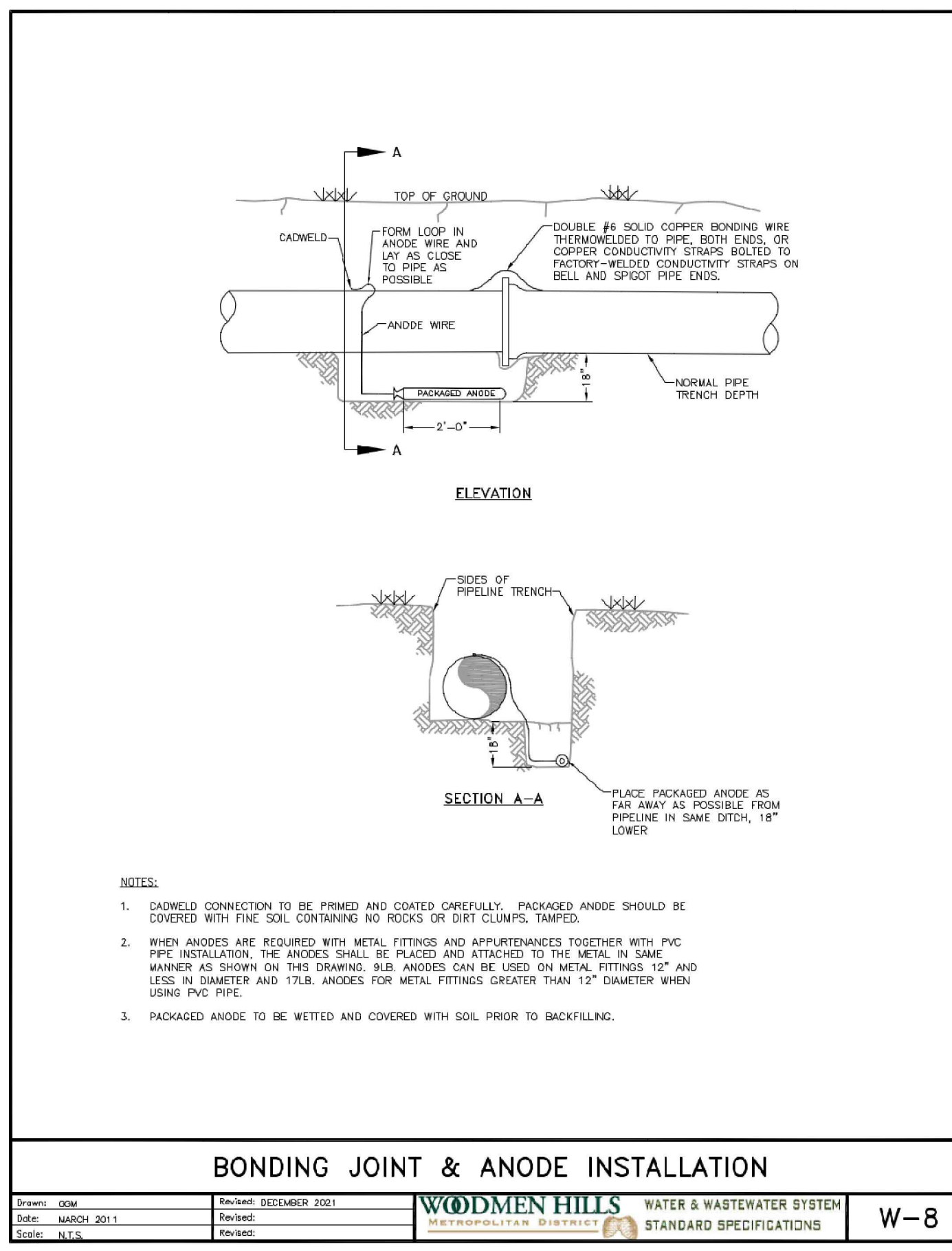

Drawn: JDM, Revised: DECEMBER 2021, WOODMEN HILLS WATER & WASTEWATER SYSTEM STANDARD SPECIFICATIONS, W-8

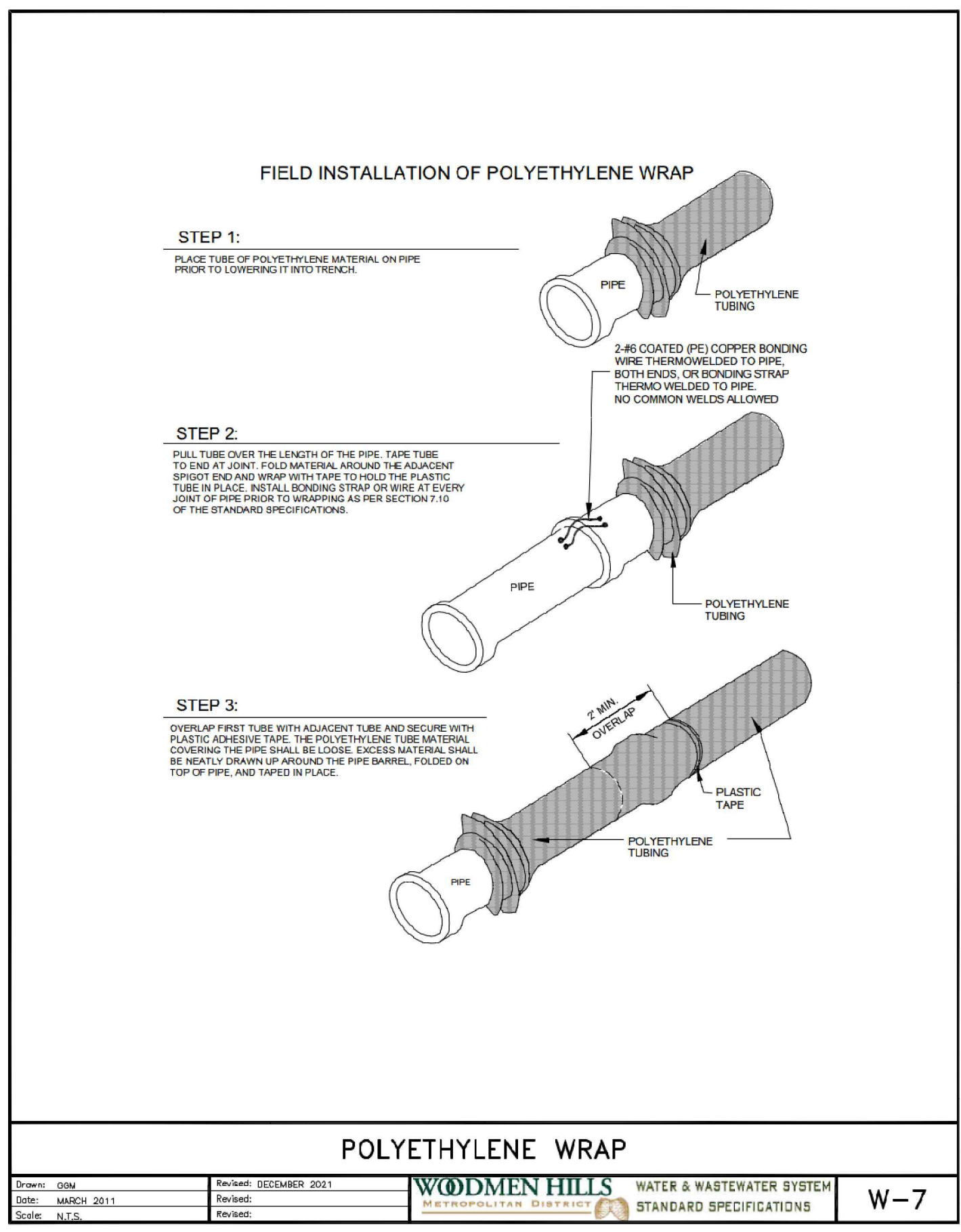

Drawn: JDM, Revised: DECEMBER 2021, WOODMEN HILLS WATER & WASTEWATER SYSTEM STANDARD SPECIFICATIONS, W-7

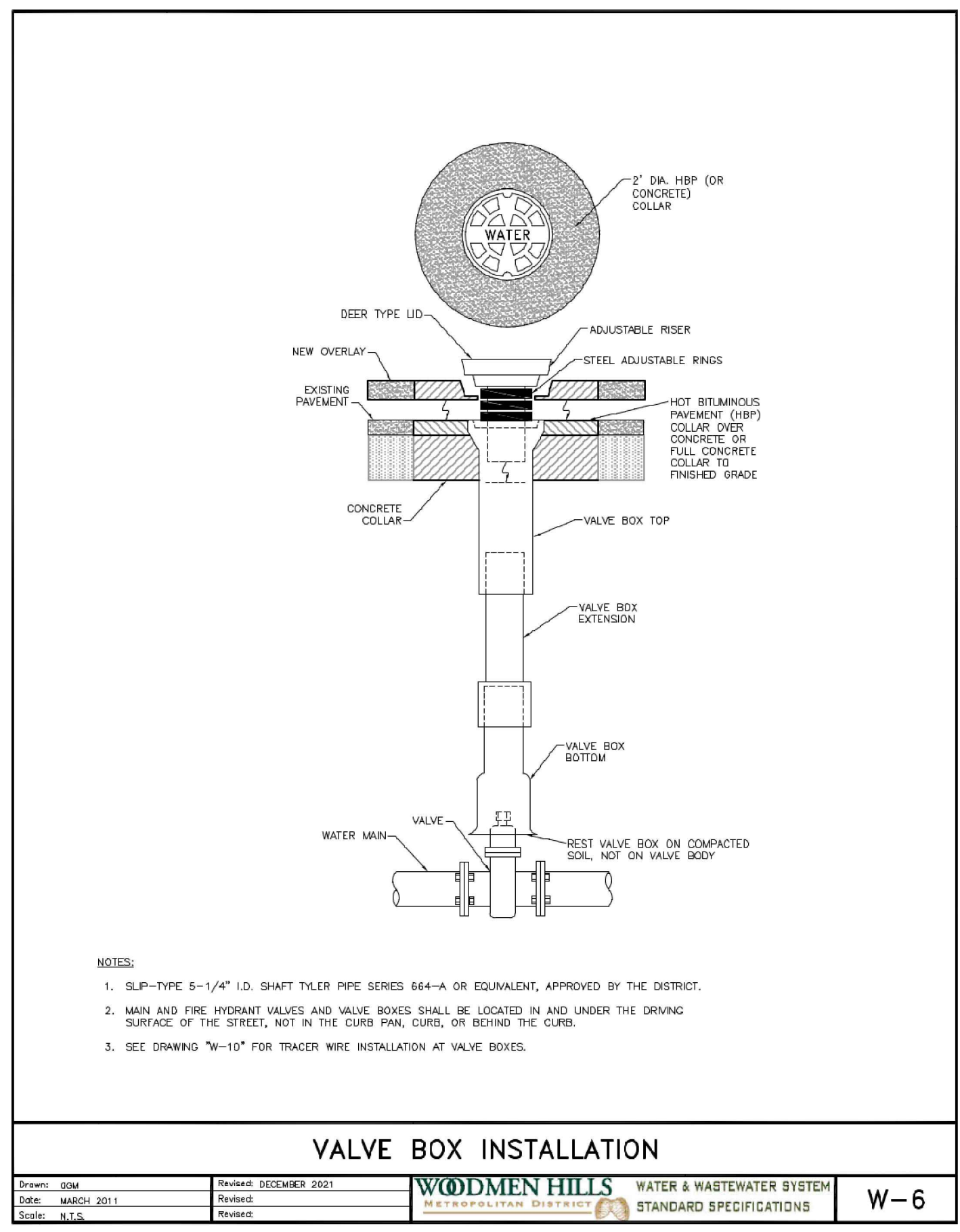

Drawn: JDM, Revised: DECEMBER 2021, WOODMEN HILLS WATER & WASTEWATER SYSTEM STANDARD SPECIFICATIONS, W-6

COPYRIGHT
 THESE PLANS ARE AN INSTRUMENT OF SERVICE AND ARE THE PROPERTY OF GALLOWAY, AND MAY NOT BE DUPLICATED, DISCLOSED, OR REPRODUCED WITHOUT THE WRITTEN CONSENT OF GALLOWAY. COPYRIGHTS AND INFRINGEMENTS WILL BE ENFORCED AND PROSECUTED.



UTILITY CONSTRUCTION DRAWINGS
 MERIDIAN STORAGE
 MERIDIAN STORAGE, LLC
 VR239 & SDP2336
 STATE OF COLORADO, MERIDIAN ROAD & OWL PLACE
 EL PASO COUNTY, FALCON, CO 80931

#	Date	Issue / Description	Init.

Project No: MRS01
 Drawn By: JDM
 Checked By: CMWJ
 Date: 10/20/2023

WATER DETAIL SHEET 3

VR239 & SDP2336

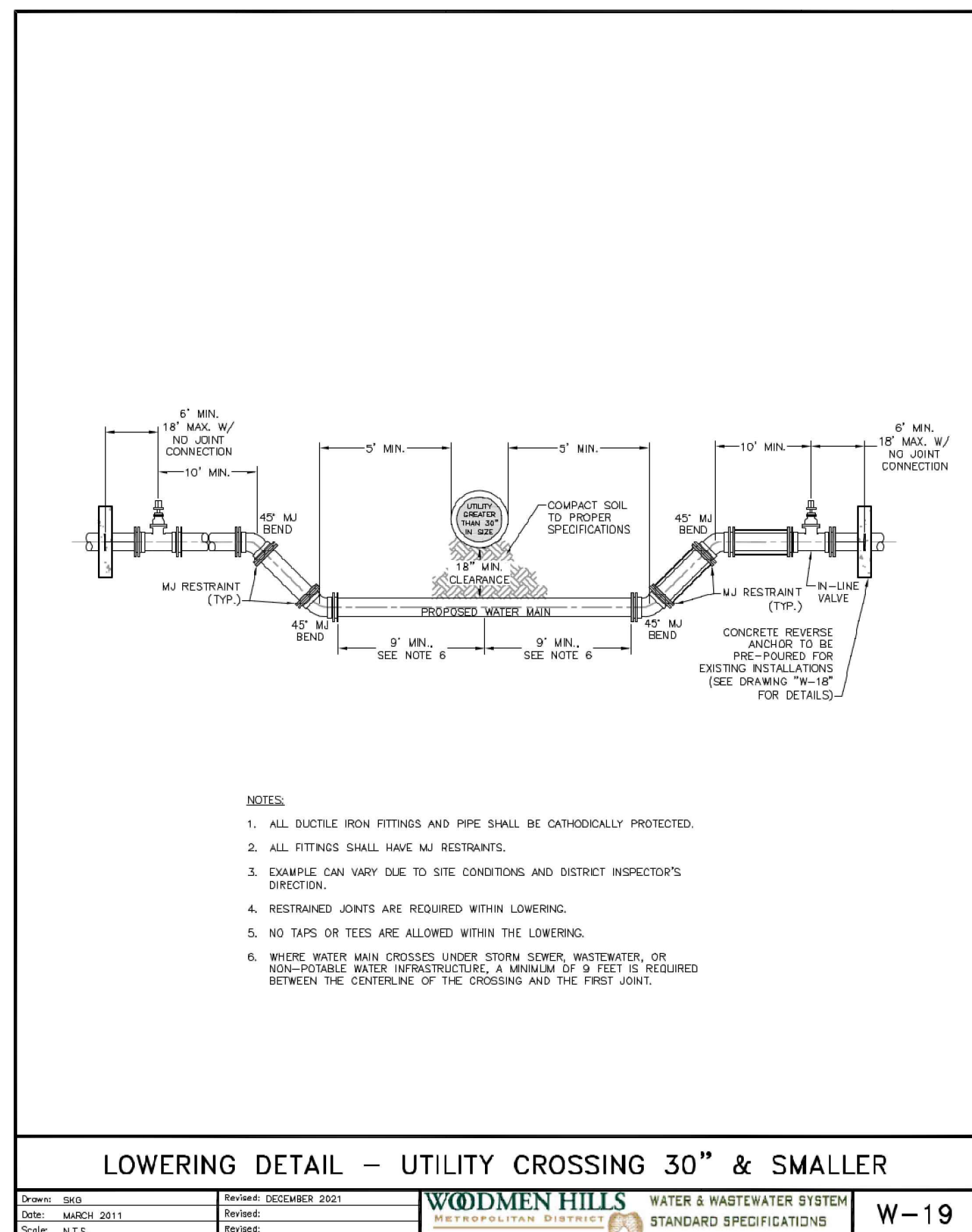
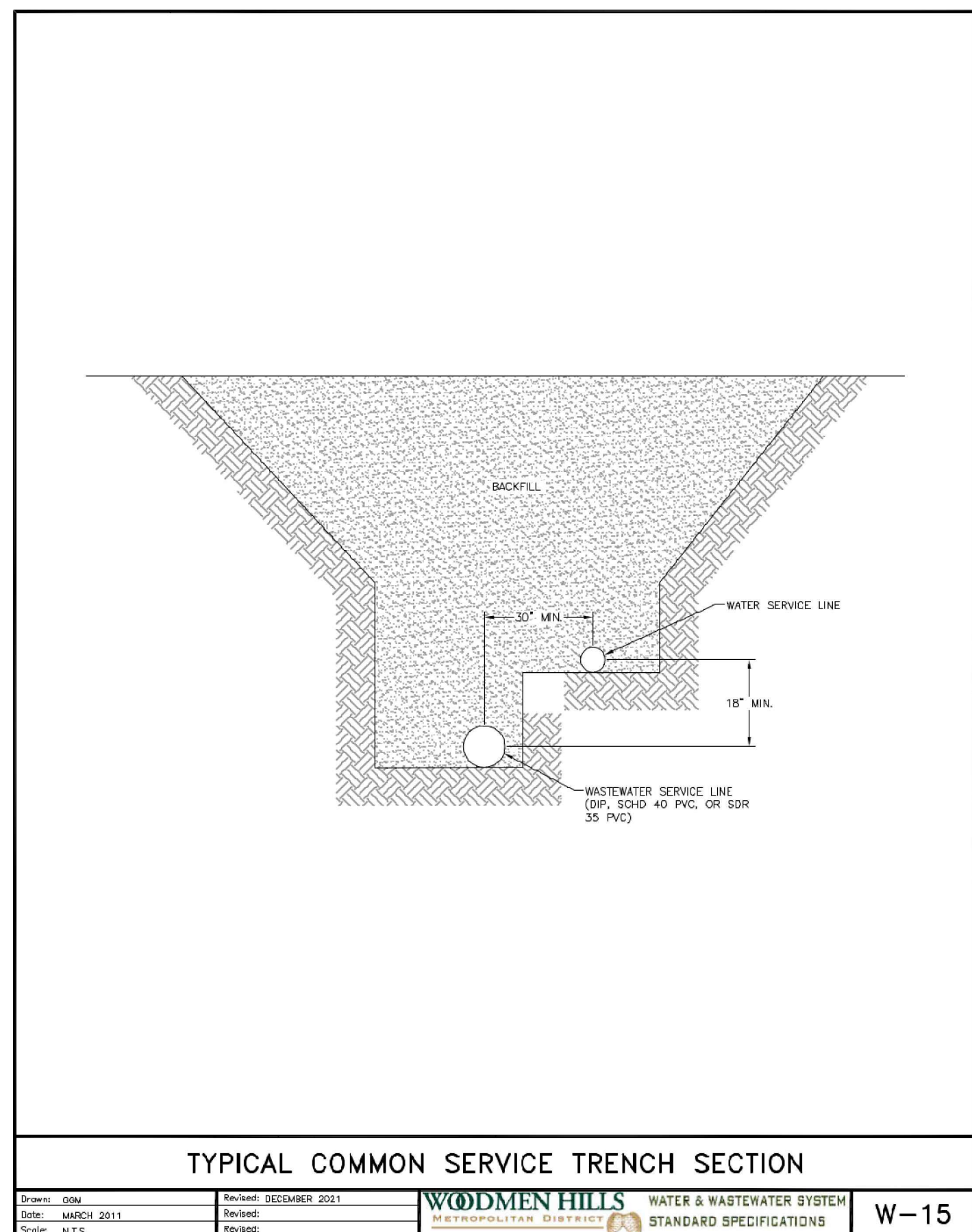
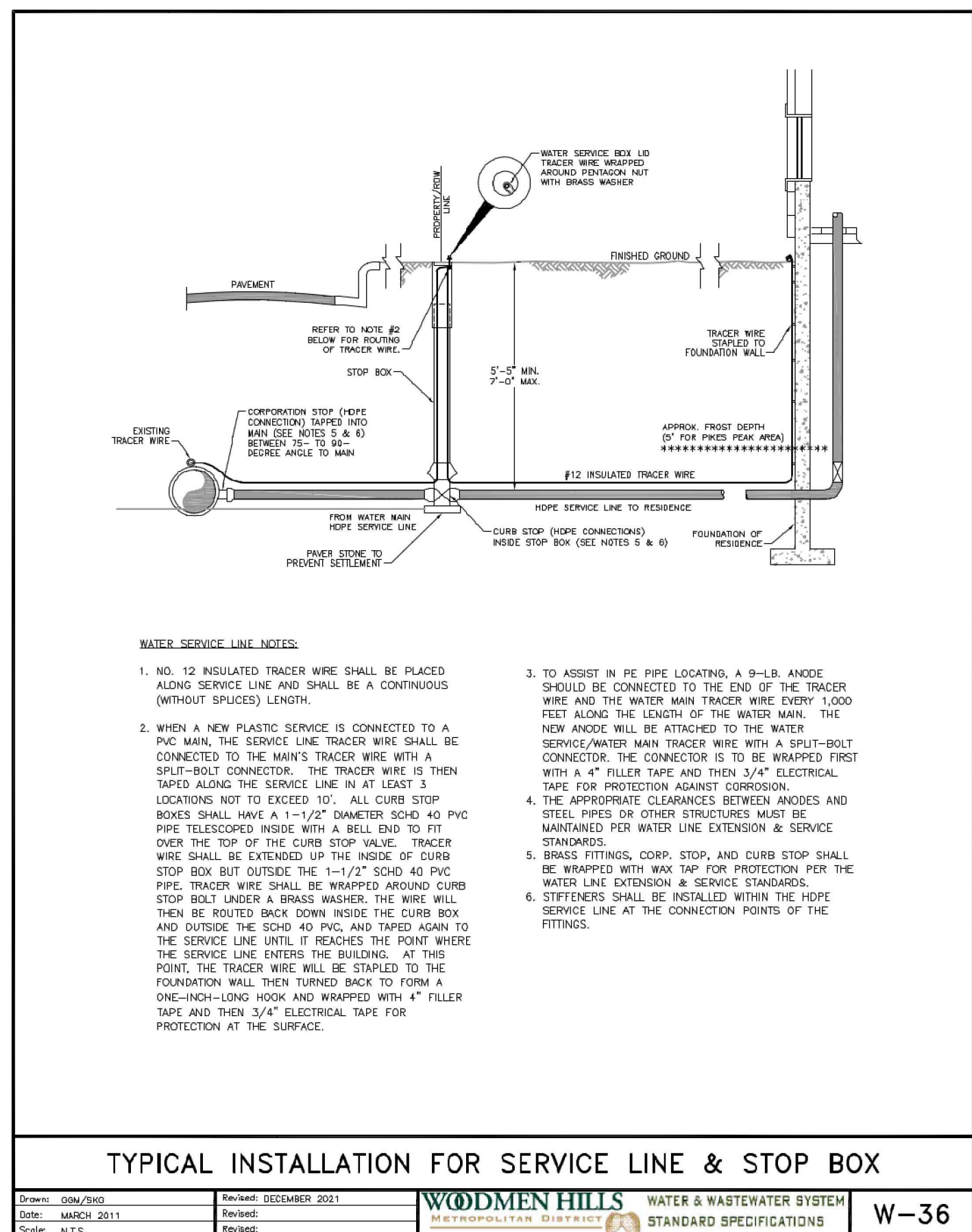
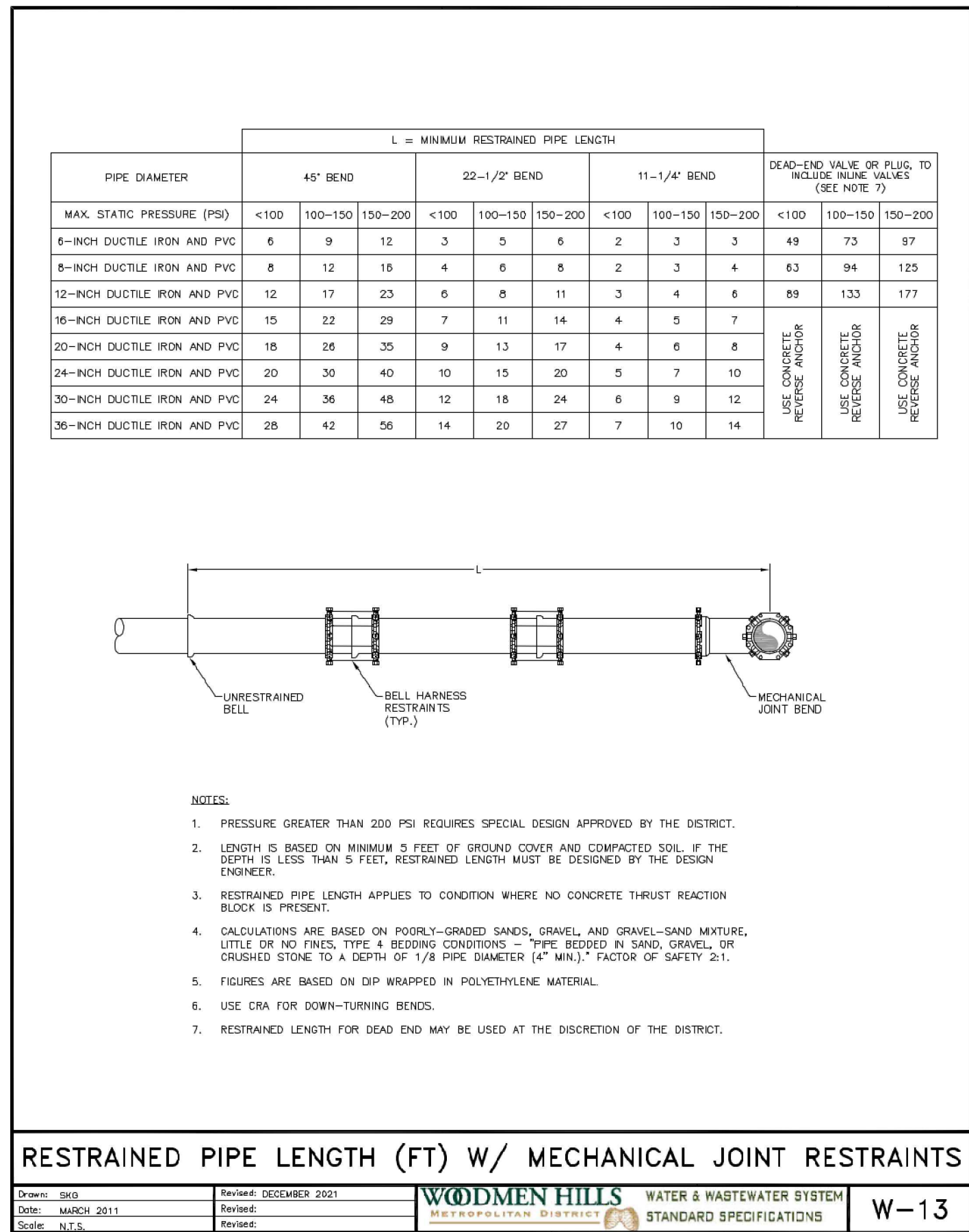
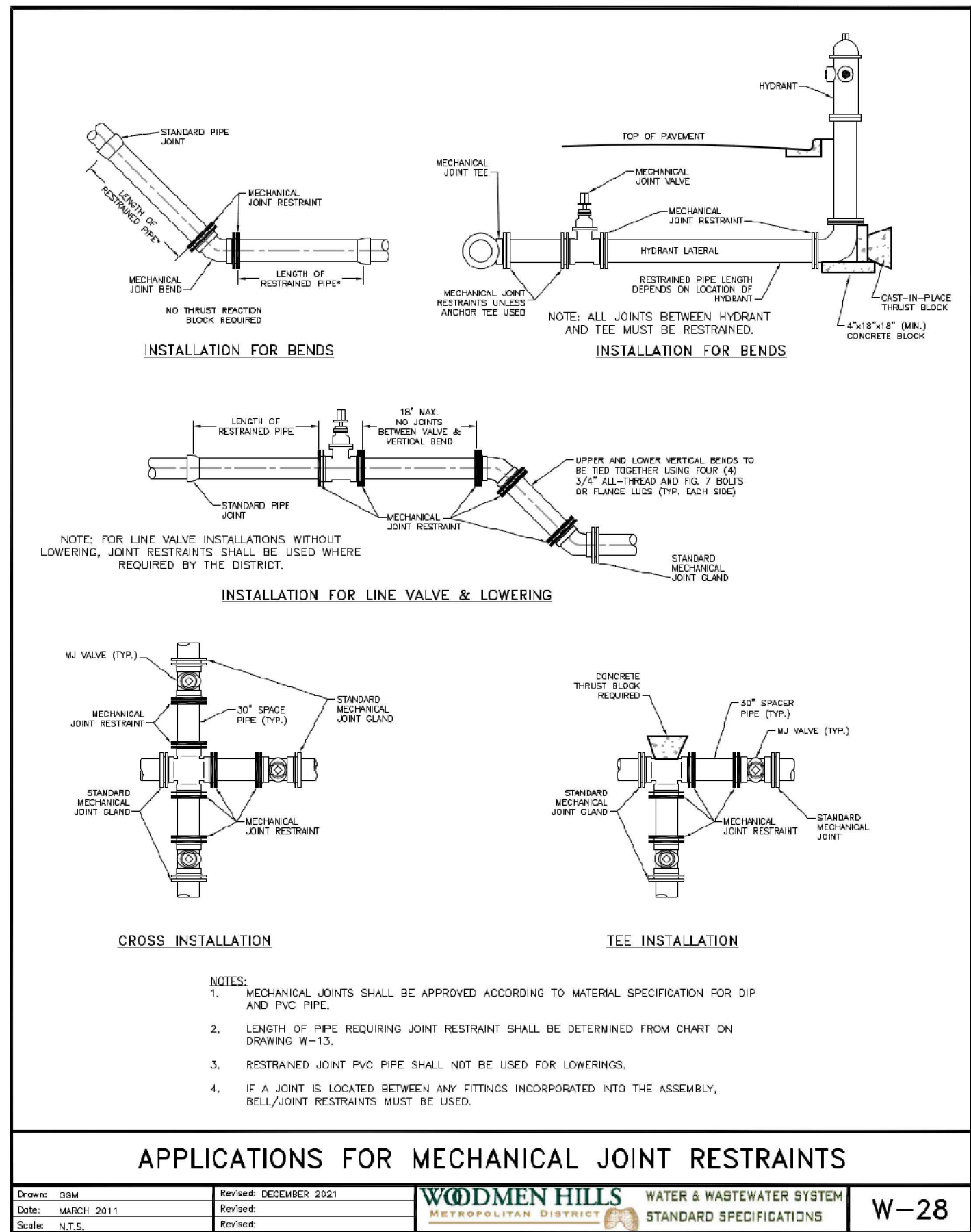
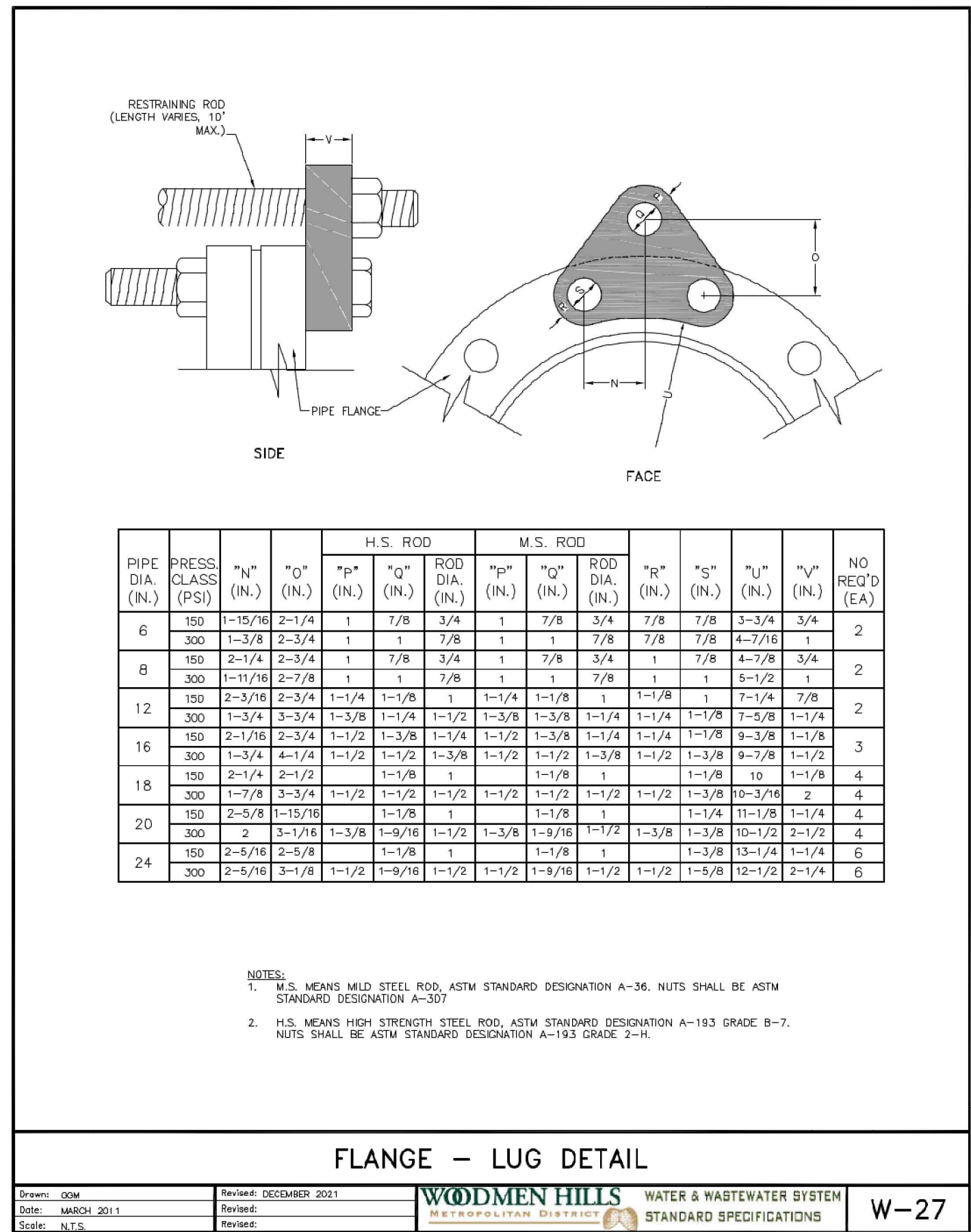
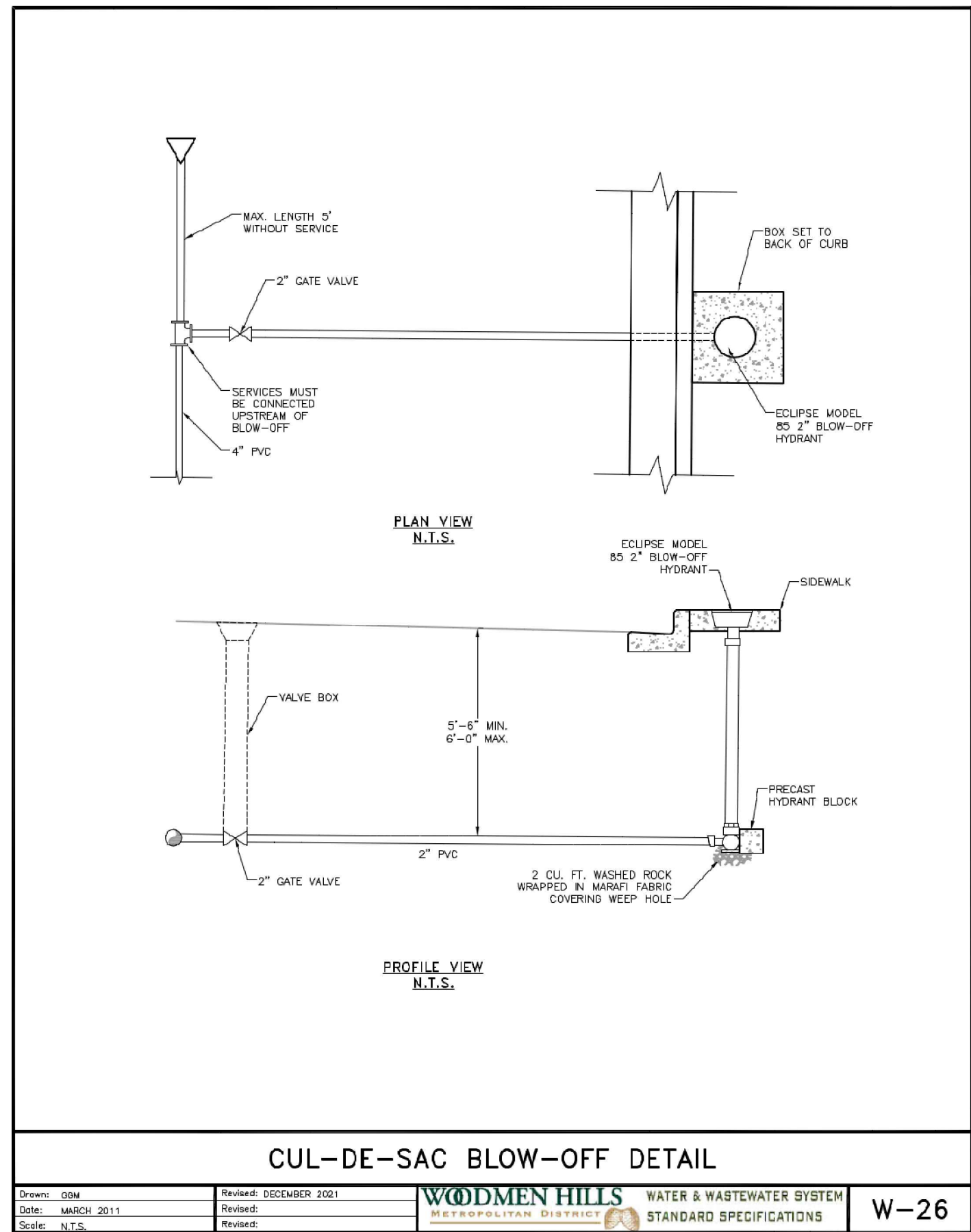

COPYRIGHT
THESE PLANS ARE AN INSTRUMENT OF SERVICE
AND ARE THE PROPERTY OF GALLOWAY, AND MAY
NOT BE DUPLICATED, DISCLOSED, OR REPRODUCED
WITHOUT THE WRITTEN CONSENT OF GALLOWAY.
COPYRIGHTS AND INFRINGEMENTS WILL BE
ENFORCED AND PROSECUTED.



UTILITY CONSTRUCTION DRAWINGS
MERIDIAN STORAGE
MERIDIAN STORAGE, LLC
VR239 & SDP2336

STATE OF COLORADO, MERIDIAN ROAD & OWL PLACE
EL PASO COUNTY, FALCON, CO 80931

#	Date	Issue / Description	Init.

Project No: MRS01
Drawn By: JDM
Checked By: CMWJ
Date: 10/20/2023

WATER DETAIL SHEET 4

VR239 & SDP2336

U4.4
Sheet 11 of 12

LOWERER DETAIL W/CASING UTILITY CROSSING GREATER THAN 30"
W-20

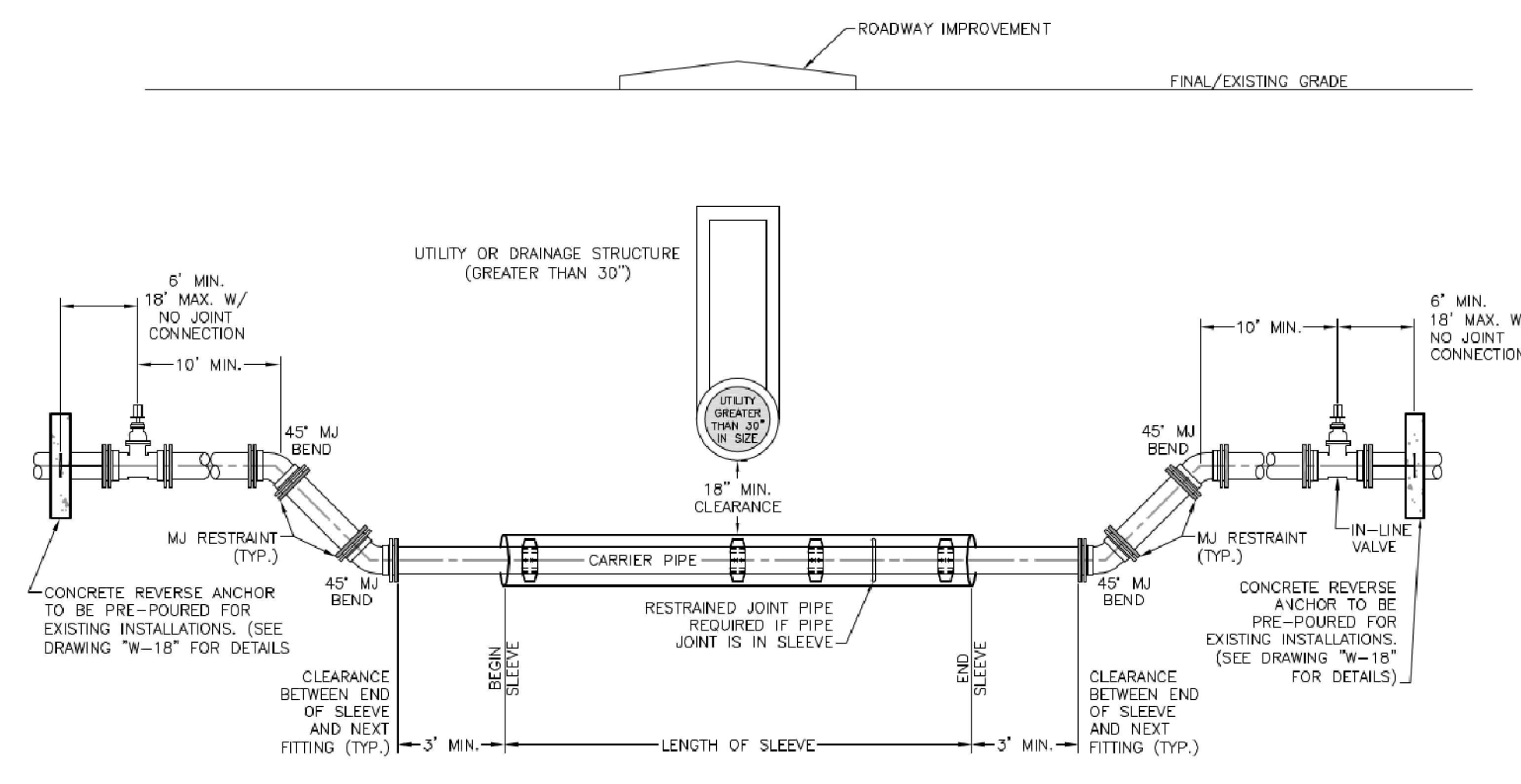

- NOTES:**
- 3/4" ALL-THREAD TO BE USED FROM VALVE TO REVERSE ANCHOR AND FROM UPPER BEND TO VALVE.
 - IF A JOINT IS LOCATED BETWEEN ANY FITTINGS INCORPORATED INTO THE LOWERING, BELL/JOINT RESTRAINTS MUST BE USED.
 - CASING PIPE MUST BE CLEAN AND FREE OF ALL DIRT AND DEBRIS BEFORE INSTALLING CARRIER PIPE AND BEFORE INSTALLING END SEALS.
 - CARRIER PIPE SHALL BE DIP, UNLESS OTHERWISE APPROVED.
 - FURNISH AND INSTALL JOINT BONDING, POLYETHYLENE TUBING, AND 17 LB. MAGNESIUM ANODE ON DIP LOWERING PER STANDARD SPECIFICATIONS.
 - FURNISH AND INSTALL ONE 17 LB. MAGNESIUM ANODE PER 20 FEET OR LESS OF CASING PIPE.
 - ENTIRE LENGTH OF LOWERING (FROM VERTICAL BEND TO LOWER VERTICAL BEND) SHALL REST ON 18" MINIMUM OF 3/4" ROCK BELOW CASING AND UP TO SPRINGLINE OF CASING AND CARRIER PIPE.

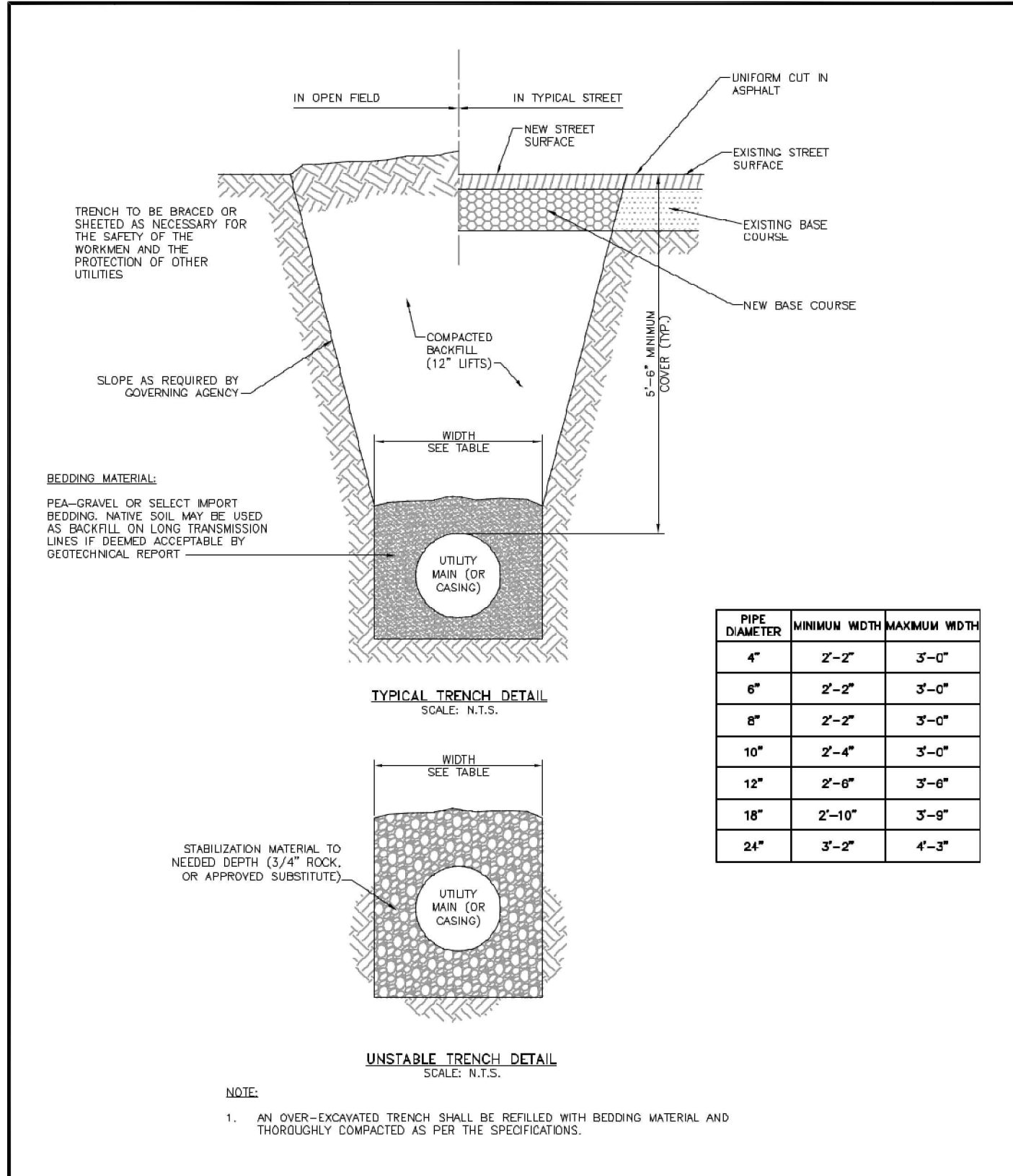

TYPICAL TRENCH CROSS SECTION

Drawn: GWL/SAG	Reviewed: DECEMBER 2021	WOODMEN HILLS WATER & WASTEWATER SYSTEM	WW-1
Date: MARCH 2011	Revised:	STANDARD SPECIFICATIONS	
Scale: N.T.S.	Revised:		

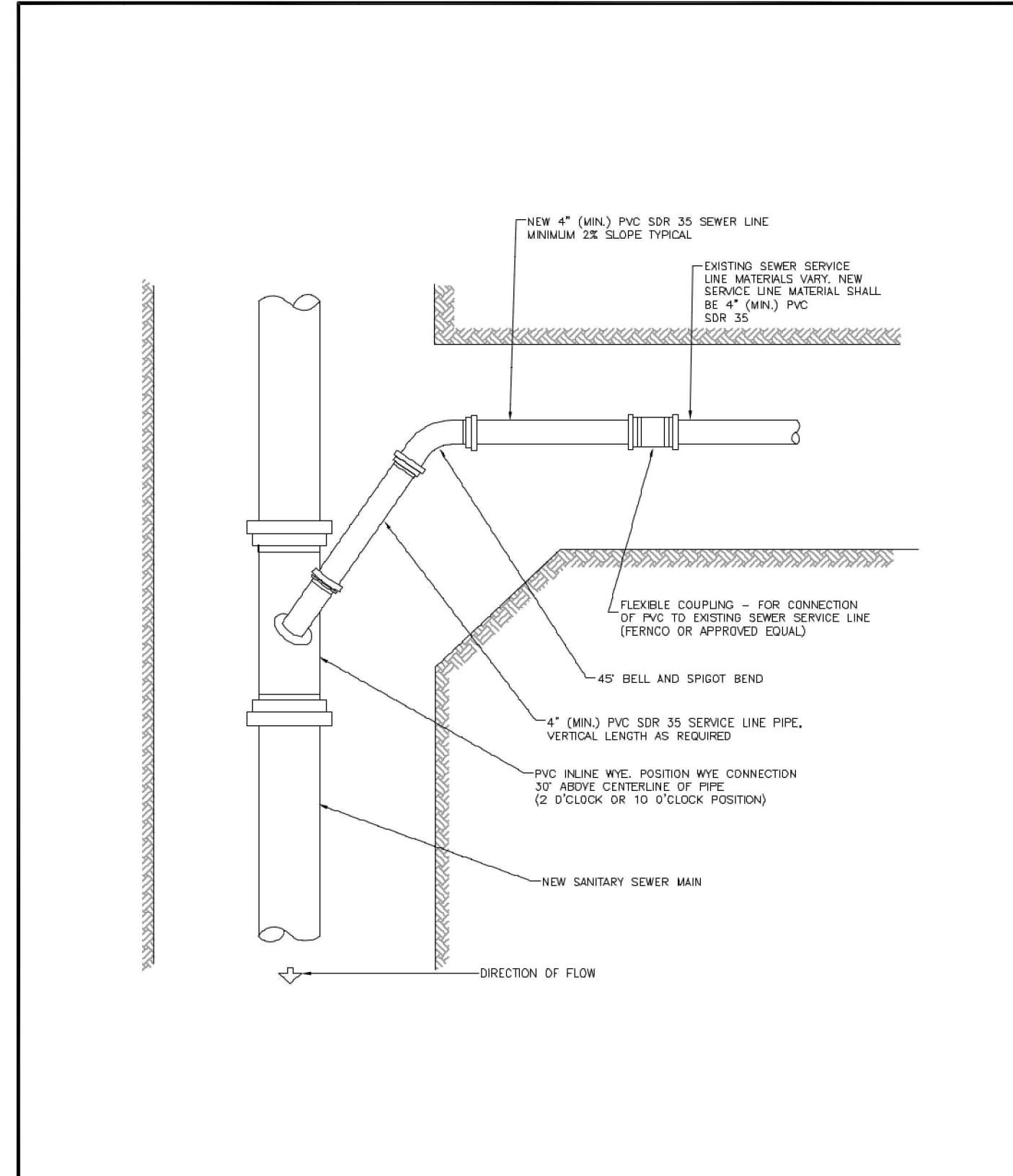

SANITARY SEWER SERVICE CONNECTION

Drawn: GWL	Reviewed: DECEMBER 2021	WOODMEN HILLS WATER & WASTEWATER SYSTEM	WW-4
Date: MARCH 2011	Revised:	STANDARD SPECIFICATIONS	
Scale: N.T.S.	Revised:		

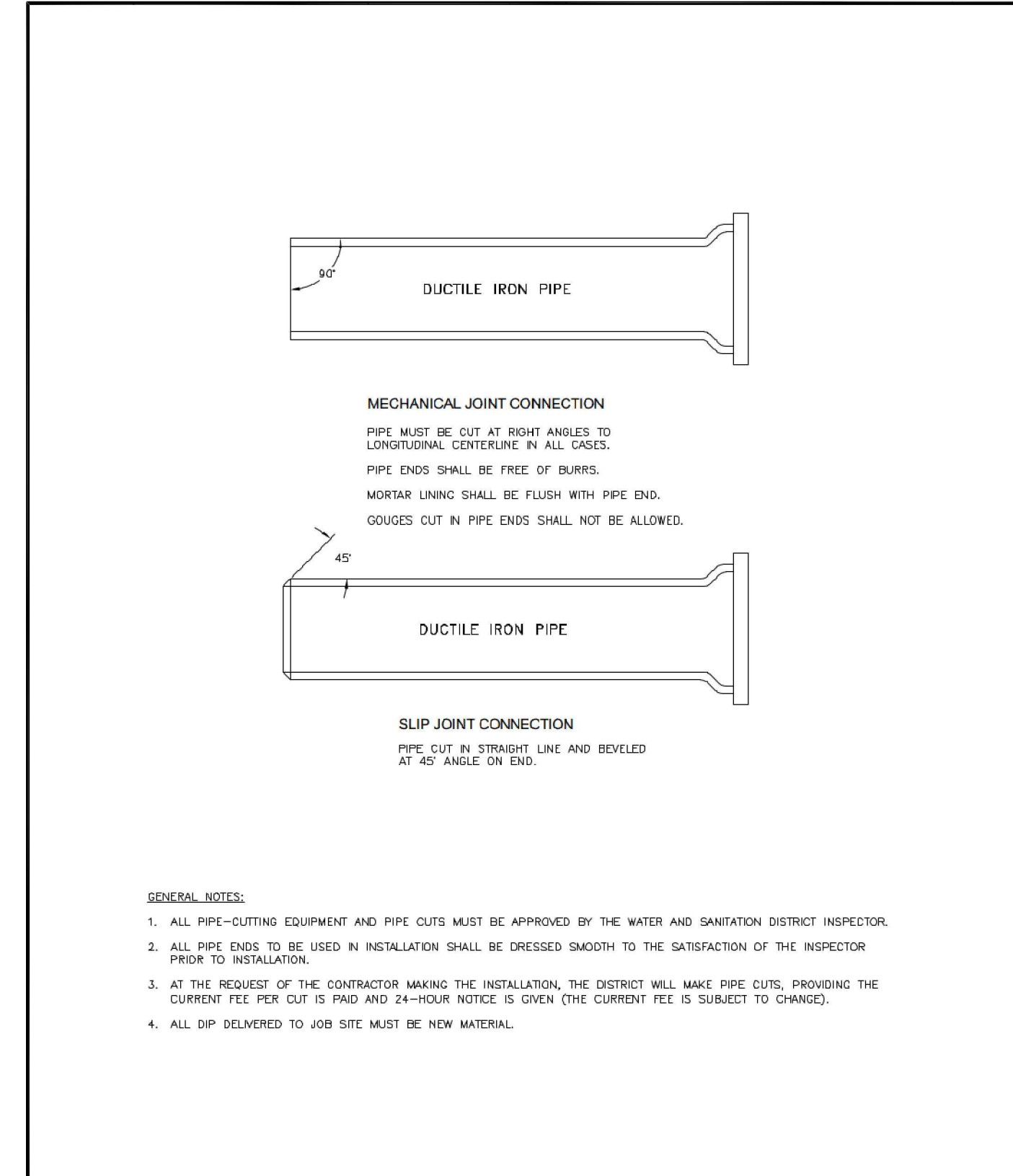

PIPE CUTTING

Drawn: GWL	Reviewed: DECEMBER 2021	WOODMEN HILLS WATER & WASTEWATER SYSTEM	WW-8
Date: MARCH 2011	Revised:	STANDARD SPECIFICATIONS	
Scale: N.T.S.	Revised:		

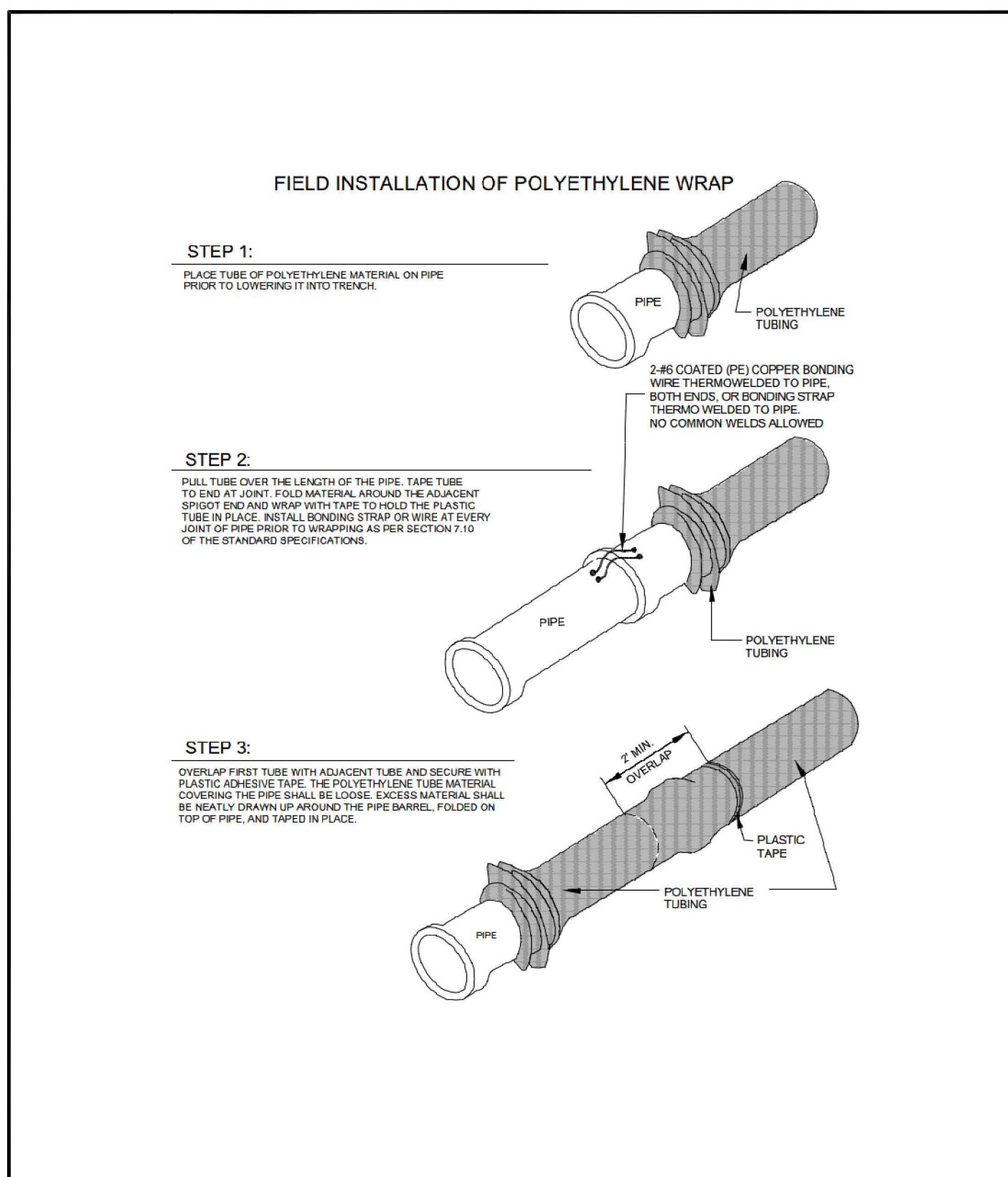

POLYETHYLENE PIPE WRAP

Drawn: GWL	Reviewed: DECEMBER 2021	WOODMEN HILLS WATER & WASTEWATER SYSTEM	WW-9
Date: MARCH 2011	Revised:	STANDARD SPECIFICATIONS	
Scale: N.T.S.	Revised:		

MAXIMUM DEFLECTION PER SLIP JOINT OF D.I.P.

PIPE DIAMETER (IN)	O.D. (IN)	O.D. (FT)	M.F.R.S. DEF.	DESIGN DEFLECTION (80% MAX.)		APPROX. RADIUS FOR DEFLECTING CURVES WITHOUT BENDS		
				(1)	(2)	(1)	(2)	
4"	4.80"	.400'	5'00"/00"	4'00"/00"	14"	13"	260'	181'
6"	6.90"	.575'	5'00"/00"	4'00"/00"	16"	15"	280'	258'
8"	9.05"	.754'	5'00"/00"	4'00"/00"	18"	15"	280'	258'
10"	11.10"	.925'	5'00"/00"	4'00"/00"	18"	15"	280'	258'
12"	13.20"	1.100'	5'00"/00"	4'00"/00"	18"	15"	280'	258'
14"	15.30"	1.275'	3'00"/00"	2'24"/00"	10"	9"	477'	430'
16"	17.40"	1.450'	3'00"/00"	2'24"/00"	10"	9"	477'	430'
18"	19.50"	1.625'	3'00"/00"	2'24"/00"	10"	9"	477'	430'
20"	21.60"	1.800'	3'00"/00"	2'24"/00"	10"	9"	477'	430'
24"	25.80"	2.150'	3'00"/00"	2'24"/00"	10"	9"	477'	430'
30"	32.00"	2.666'	2'30"/00"	2'00"/00"	8"	7"	573'	514'
36"	38.30"	3.192'	2'00"/00"	1'36"/00"	6"	6"	718'	645'
42"	44.50"	3.708'	2'00"/00"	1'36"/00"	6"	6"	718'	645'

(1) 20'L = NORMAL 20-FOOT JOINT LAYING LENGTH
(2) 18'L = NORMAL 18-FOOT JOINT LAYING LENGTH

MAXIMUM PIPELINE DEFLECTION DATA

Drawn: GWL	Reviewed: DECEMBER 2021	WOODMEN HILLS WATER & WASTEWATER SYSTEM	WW-11
Date: MARCH 2011	Revised:	STANDARD SPECIFICATIONS	
Scale: N.T.S.	Revised:		

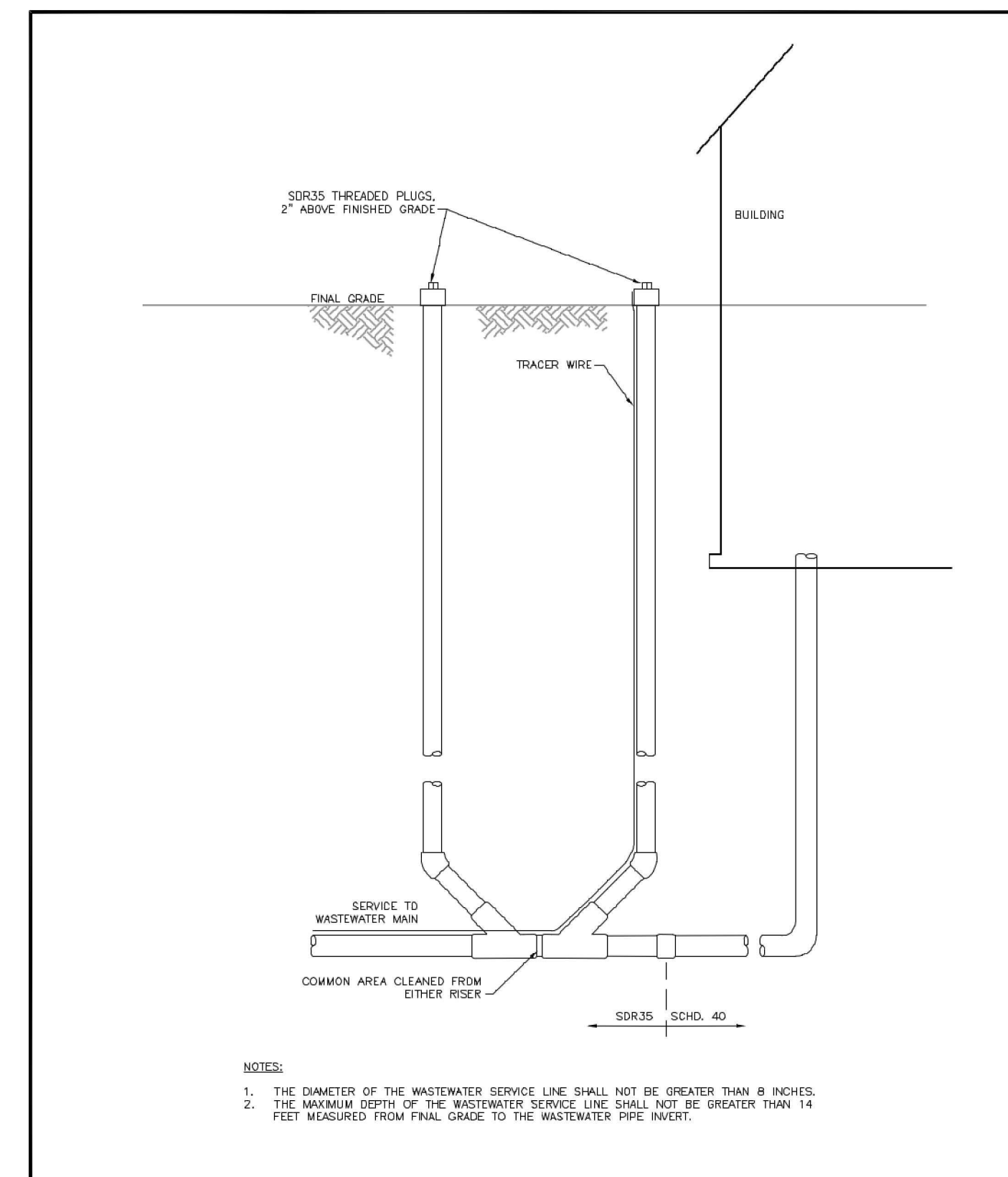

RESIDENTIAL SEWER TWO-WAY CLEANOUT

Drawn: GWL	Reviewed: DECEMBER 2021	WOODMEN HILLS WATER & WASTEWATER SYSTEM	WW-3
Date: MARCH 2011	Revised:	STANDARD SPECIFICATIONS	
Scale: N.T.S.	Revised:		



UTILITY CONSTRUCTION DRAWINGS
MERIDIAN STORAGE
MERIDIAN STORAGE, LLC
VR239 & SDP2336
STATE OF COLORADO, MERIDIAN ROAD & OWL PLACE
EL PASO COUNTY, FALCON, CO 80931

#	Date	Issue / Description	Init.

Project No: MRS01
Drawn By: JDM
Checked By: CMWJ
Date: 10/20/2023

WASTEWATER DETAIL
SHEET 1
VR239 & SDP2336