

THE ESTATES AT
ROLLING HILLS
RANCH FILING 2

UNPLATTED

FALCON
REGIONAL
PARK

ROLLING HILLS
RANCH FILING 3

THE SANCTUARY FILING 1
AT MERIDIAN RANCH

ROLLING HILLS
RANCH FILING 2

FALCON
REGIONAL
PARK

TWO WORKING DAYS
**BEFORE YOU DIG
CALL 811**
OR
UTILITY NOTIFICATION CENTER OF COLORADO
1-800-922-1987
(SEE COVER FOR LIST OF UTILITY CONTACTS)

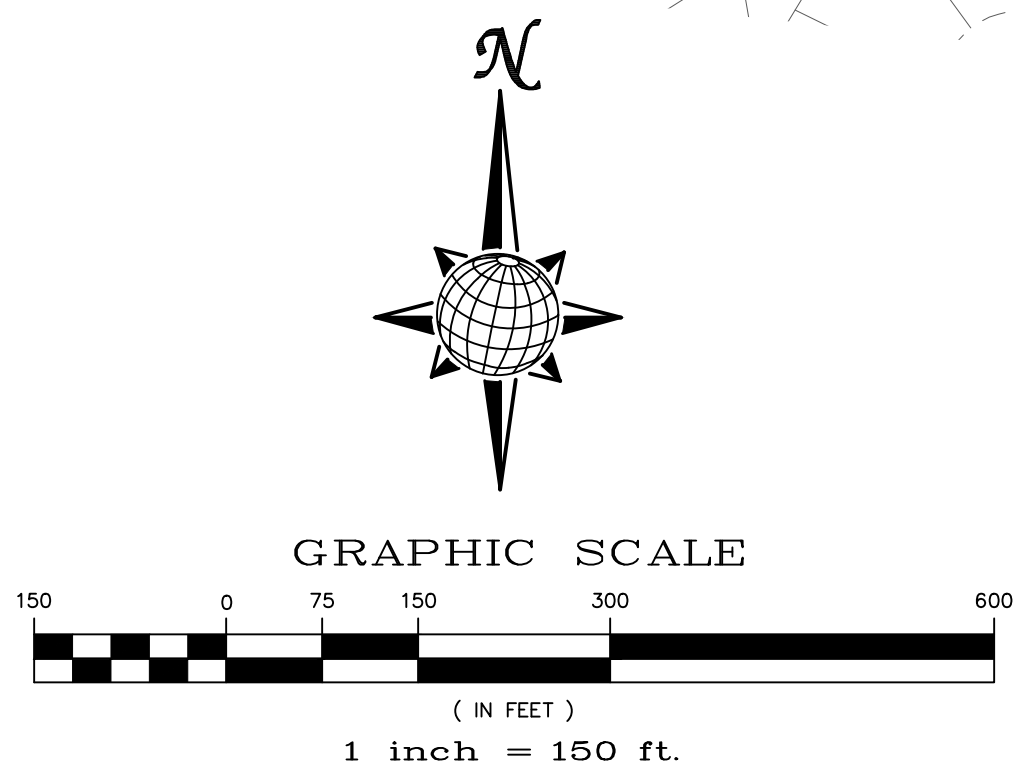

Scale AS SHOWN	Drawn by LOG	Checked by TAK	Date MAY 2024	ROLLING HILLS RANCH NORTH FILING 1 AT MERIDIAN RANCH STREET AND UTILITY PLANS INDEX SHEET																													
				<p>MERIDIAN RANCH</p>																													
								TECH CONTRACTORS 11910 TOURMALINE DR. #130 FALCON, CO 80831 TELEPHONE: 719.495.7444																									
				<table border="1"> <thead> <tr> <th>No.</th> <th>Revisions</th> <th>Date</th> <th>Init.</th> <th>Appr.</th> <th>Date</th> </tr> </thead> <tbody> <tr> <td>1</td> <td></td> <td></td> <td></td> <td></td> <td></td> </tr> <tr> <td>2</td> <td></td> <td></td> <td></td> <td></td> <td></td> </tr> <tr> <td>3</td> <td></td> <td></td> <td></td> <td></td> <td></td> </tr> <tr> <td>4</td> <td></td> <td></td> <td></td> <td></td> <td></td> </tr> </tbody> </table>				No.	Revisions	Date	Init.	Appr.	Date	1						2						3						4	
No.	Revisions	Date	Init.	Appr.	Date																												
1																																	
2																																	
3																																	
4																																	

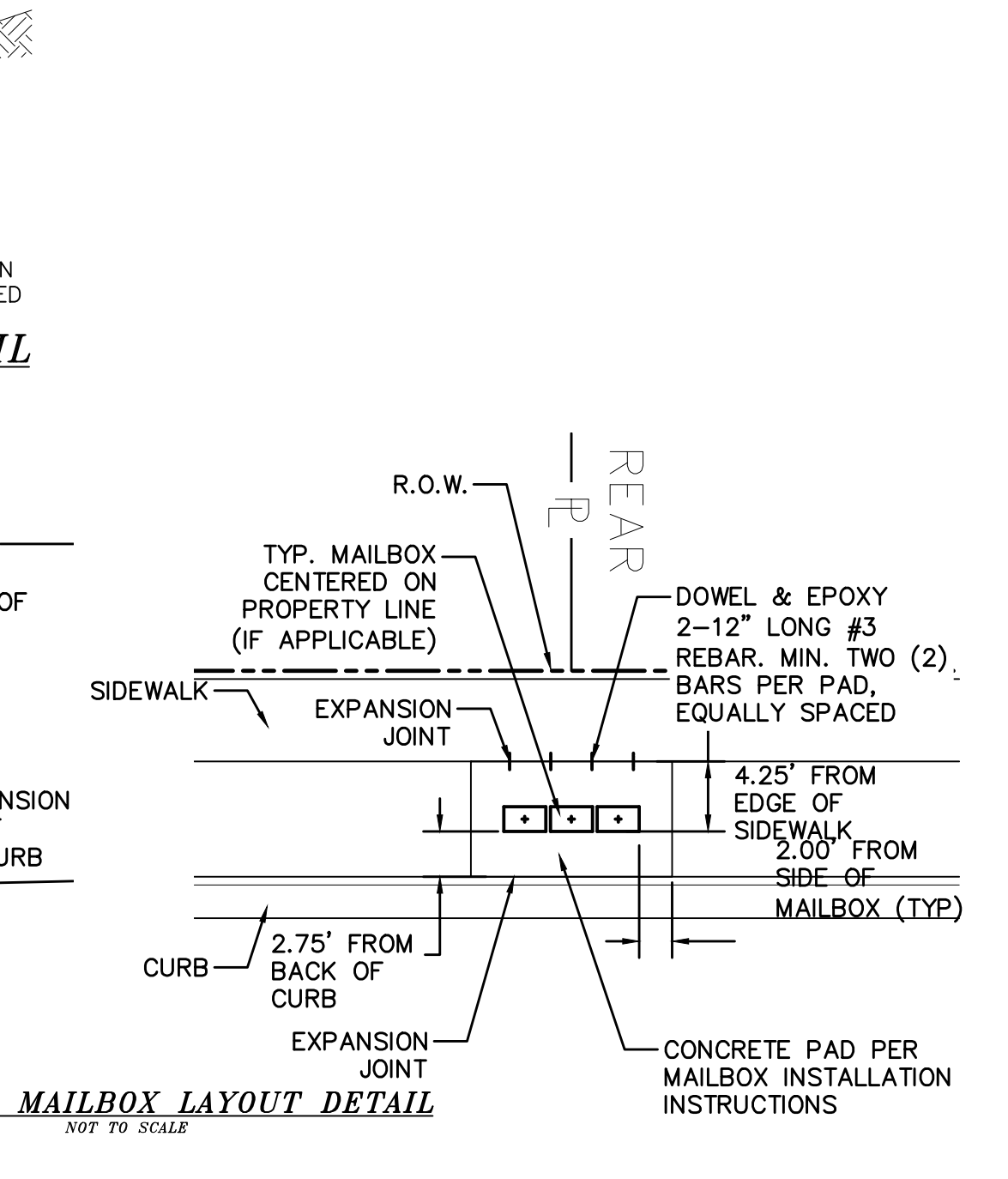
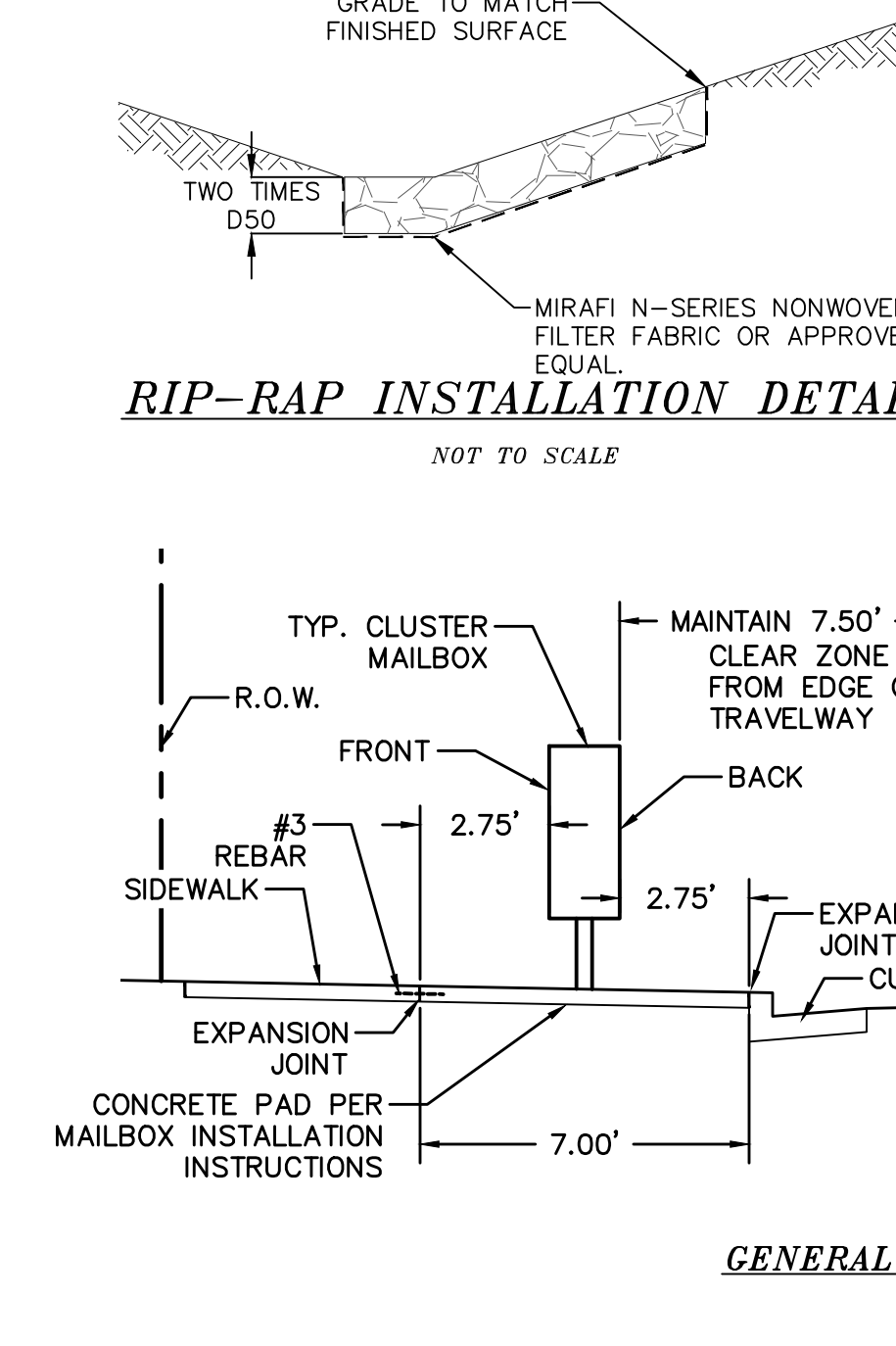
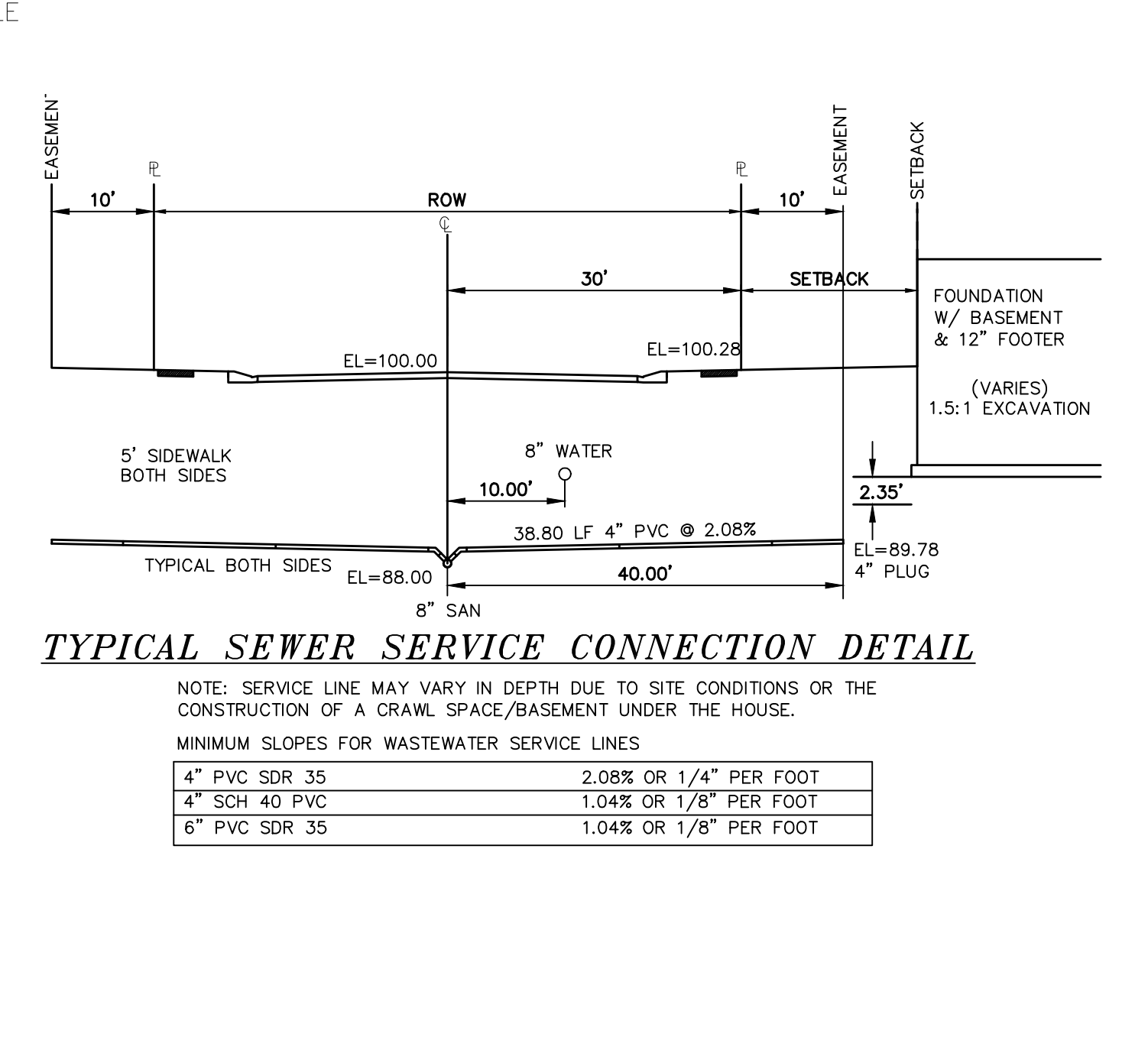
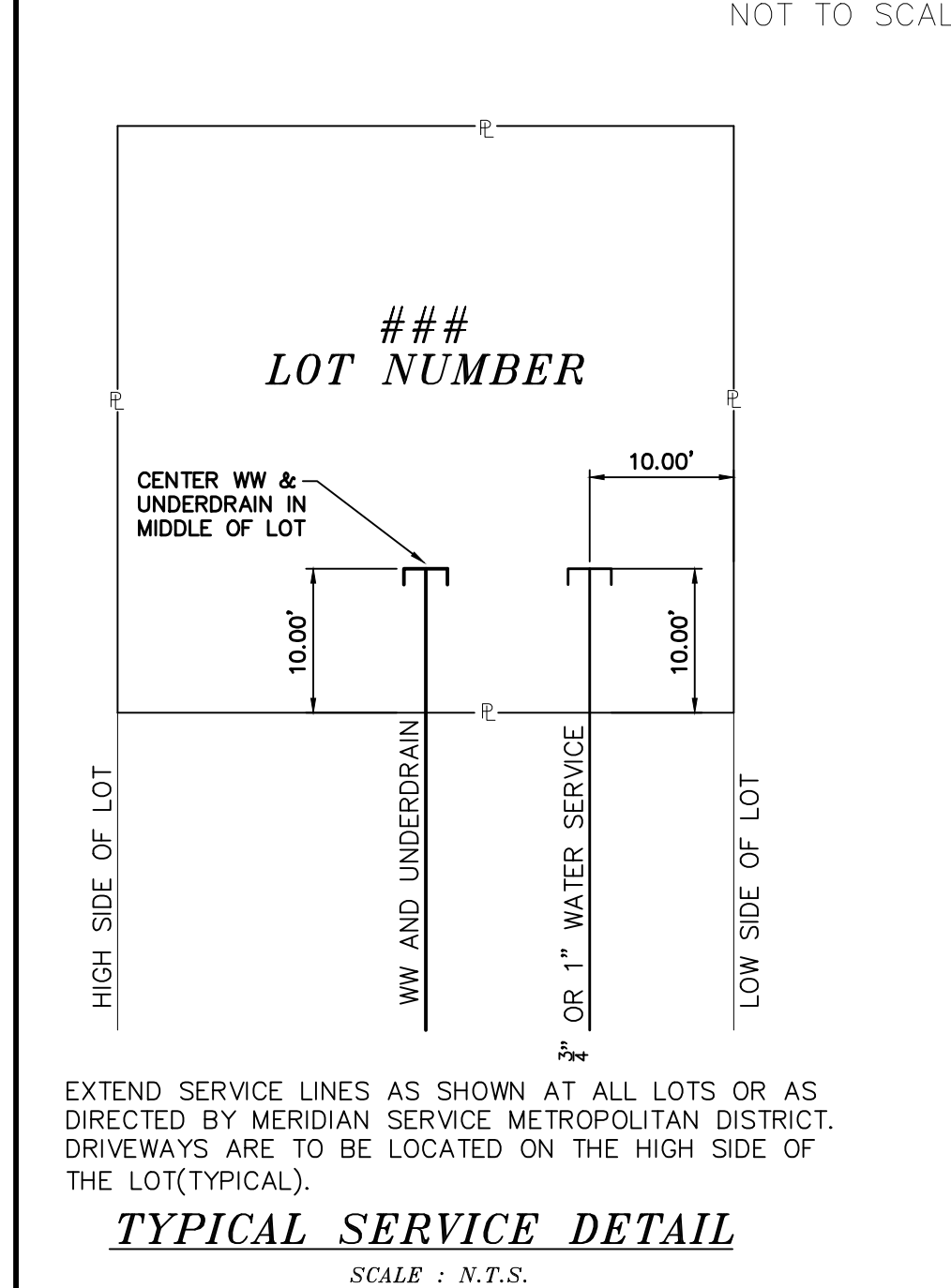
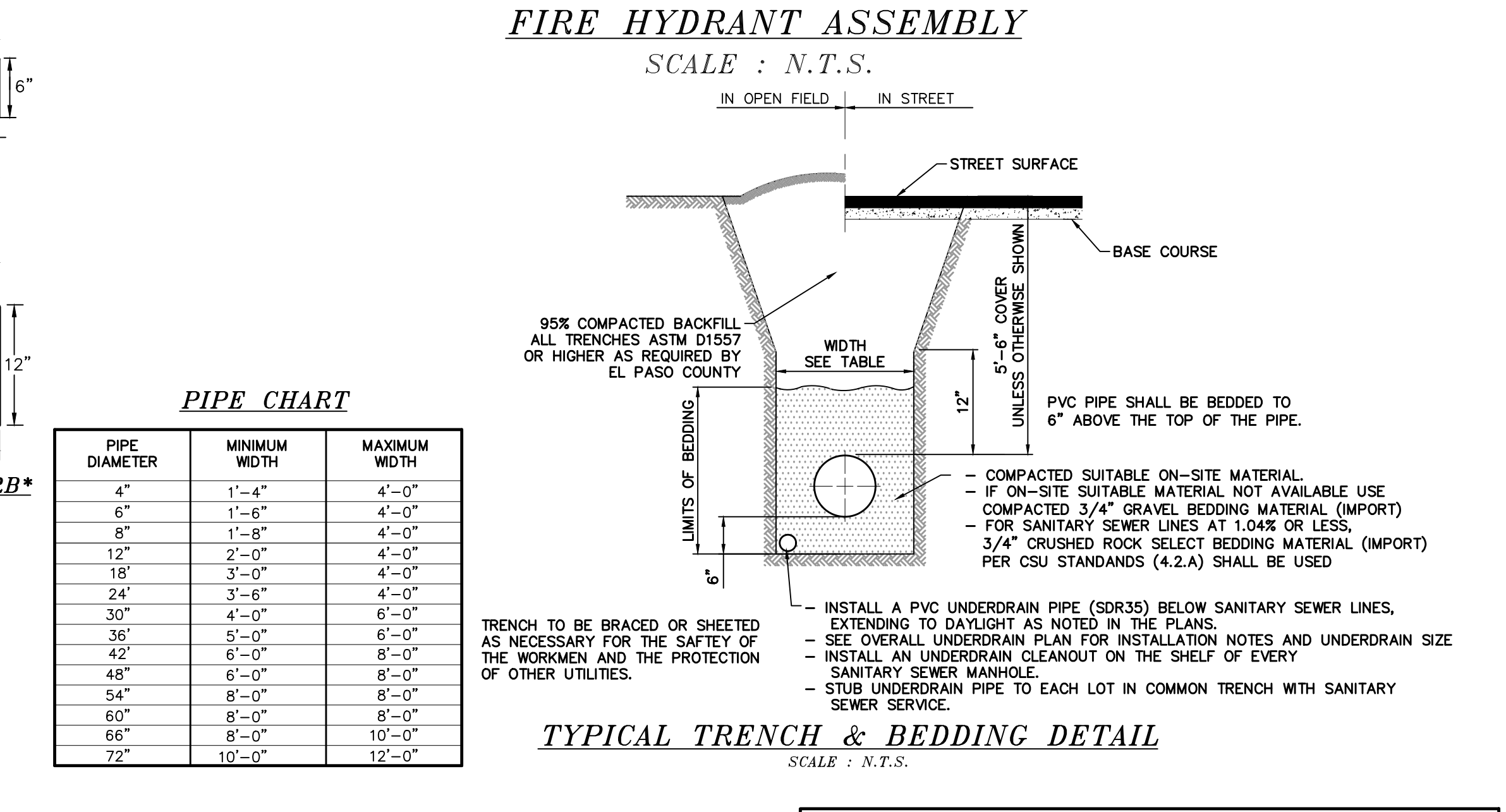
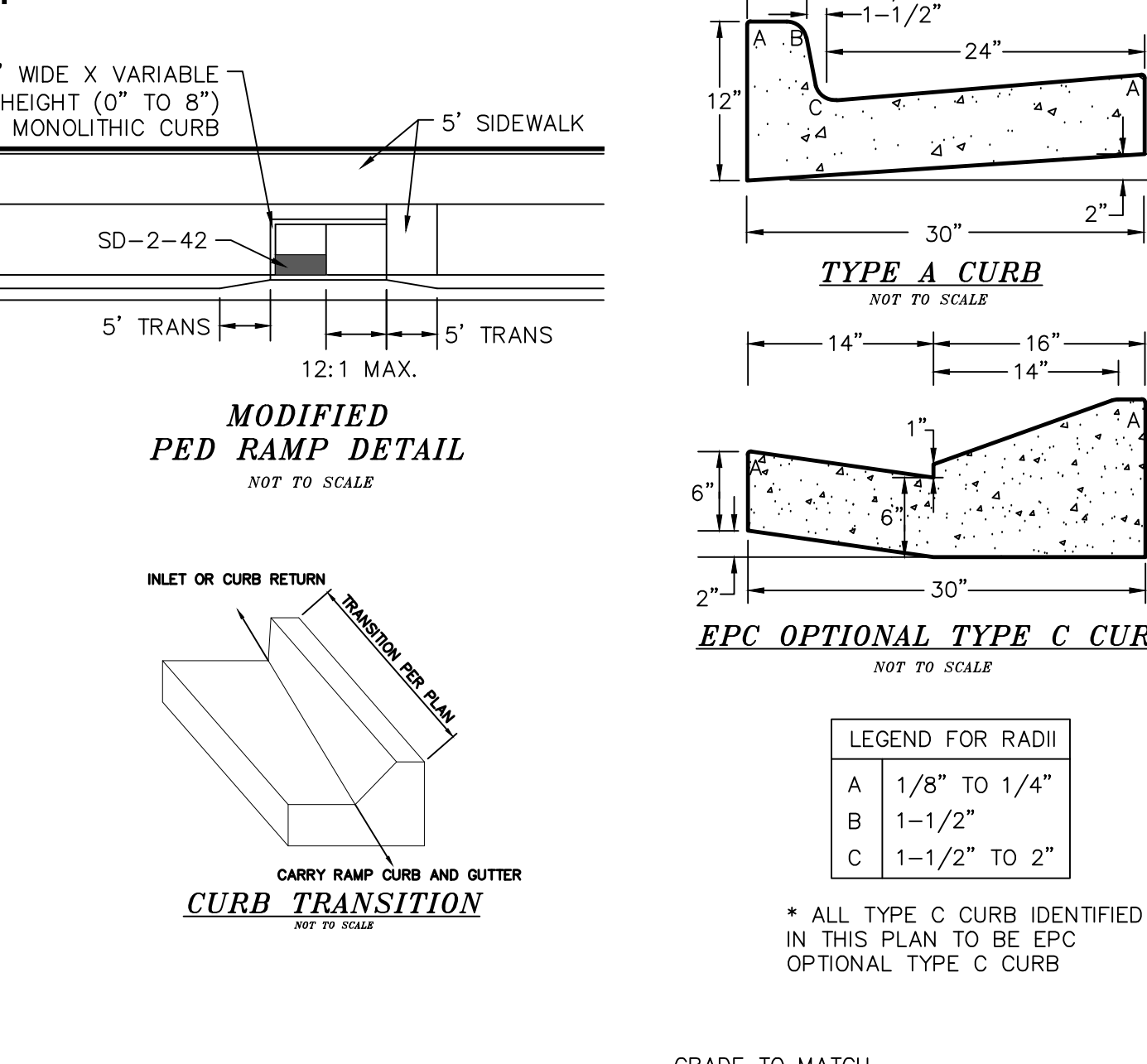
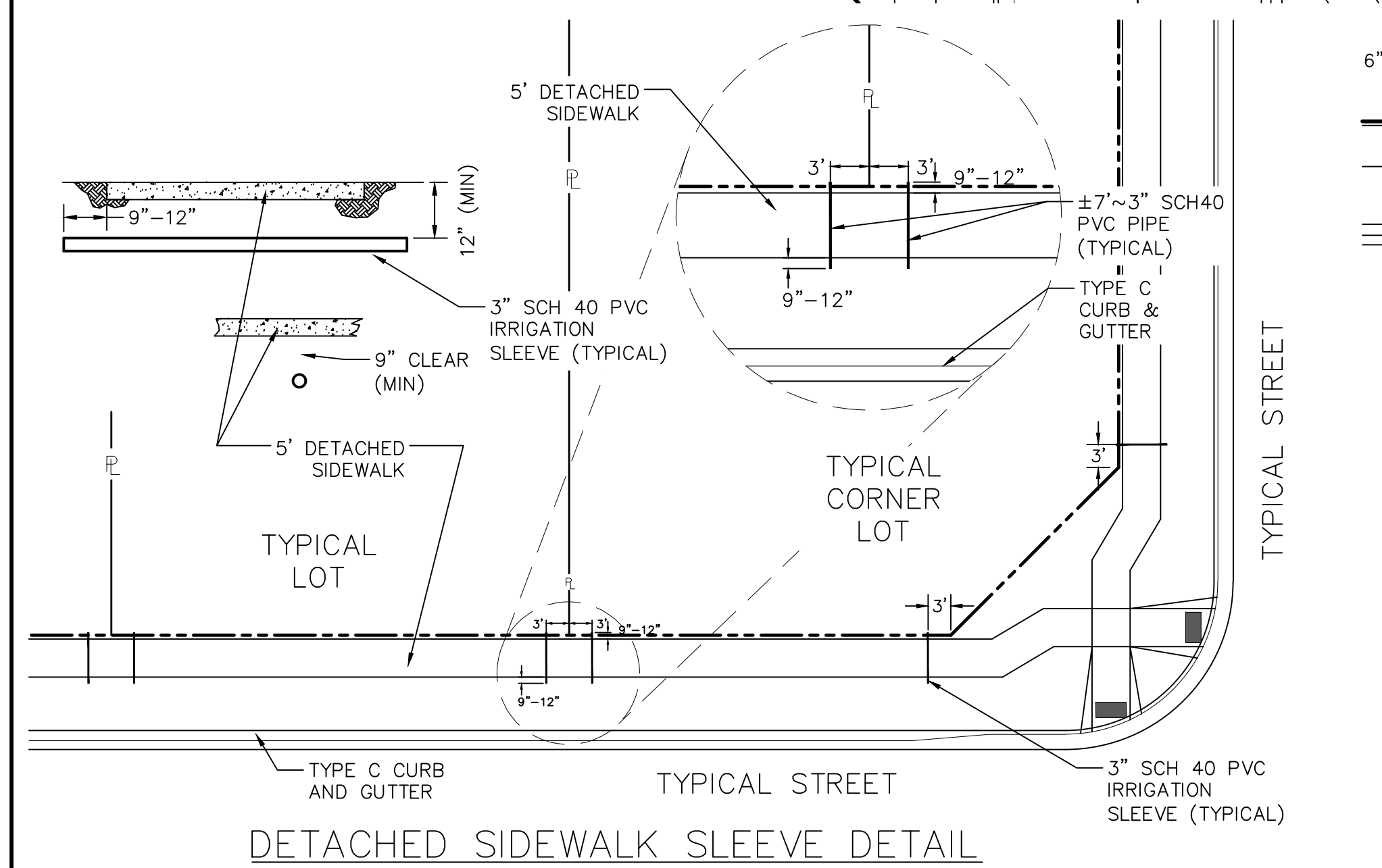
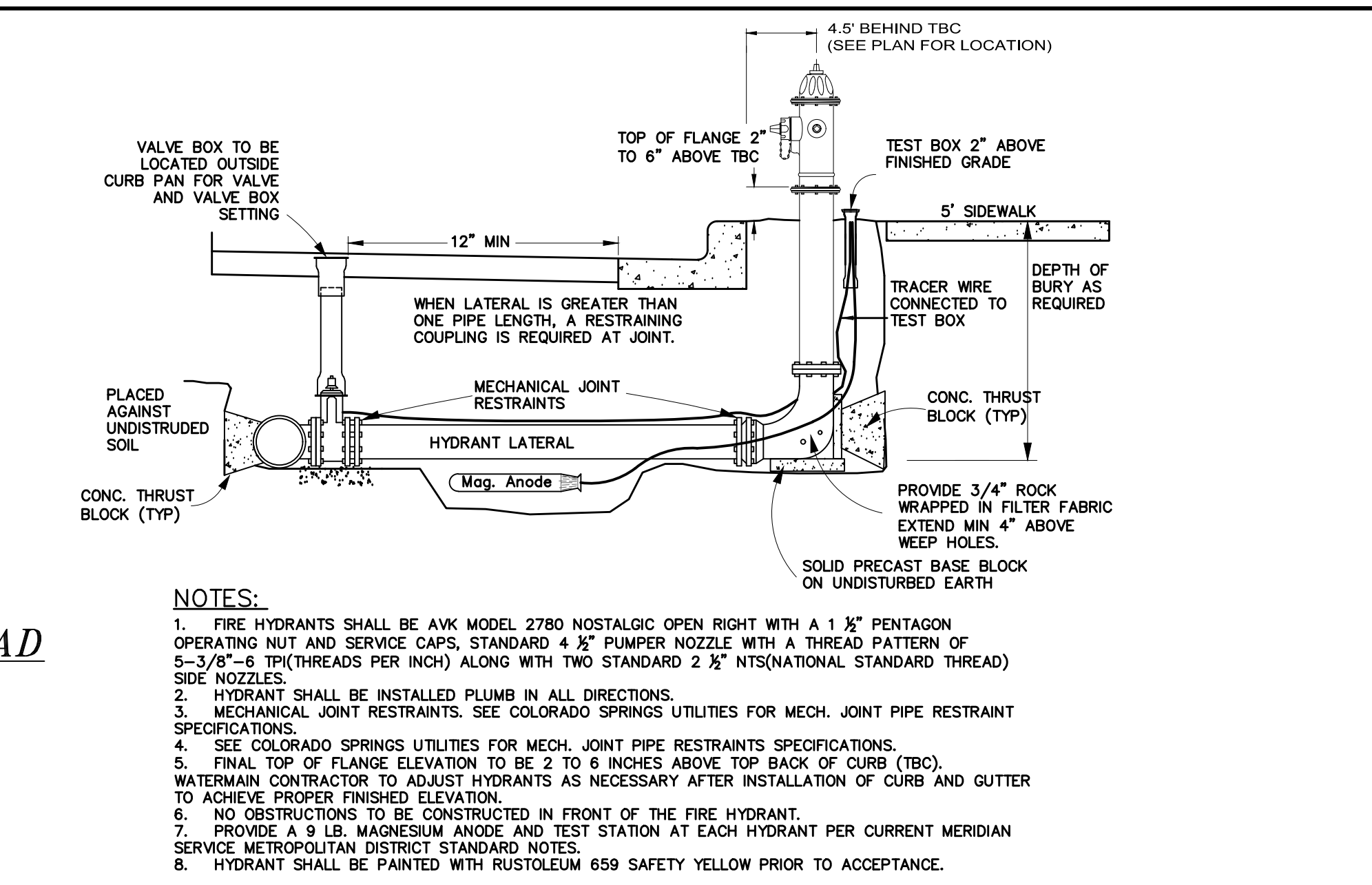
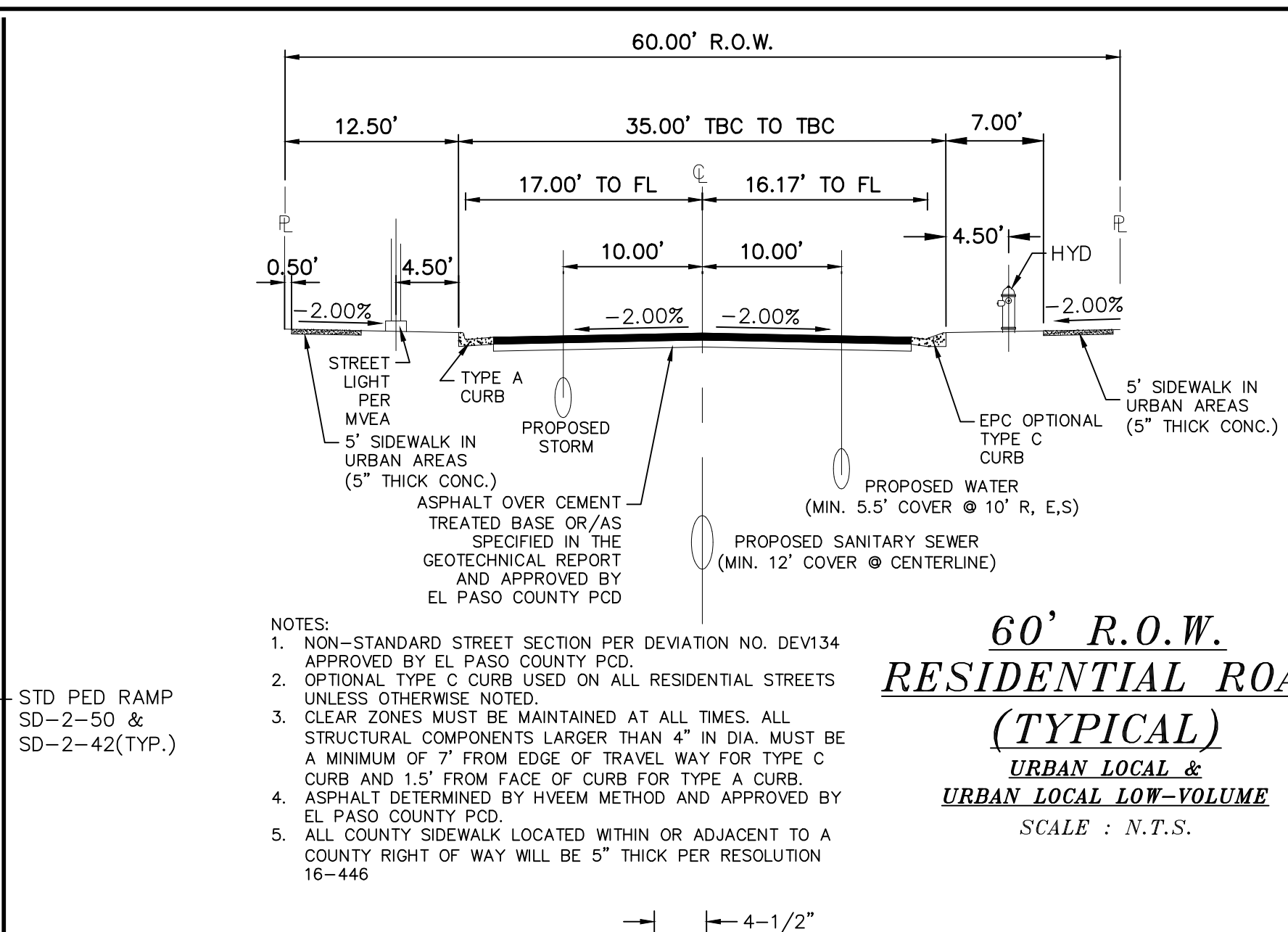
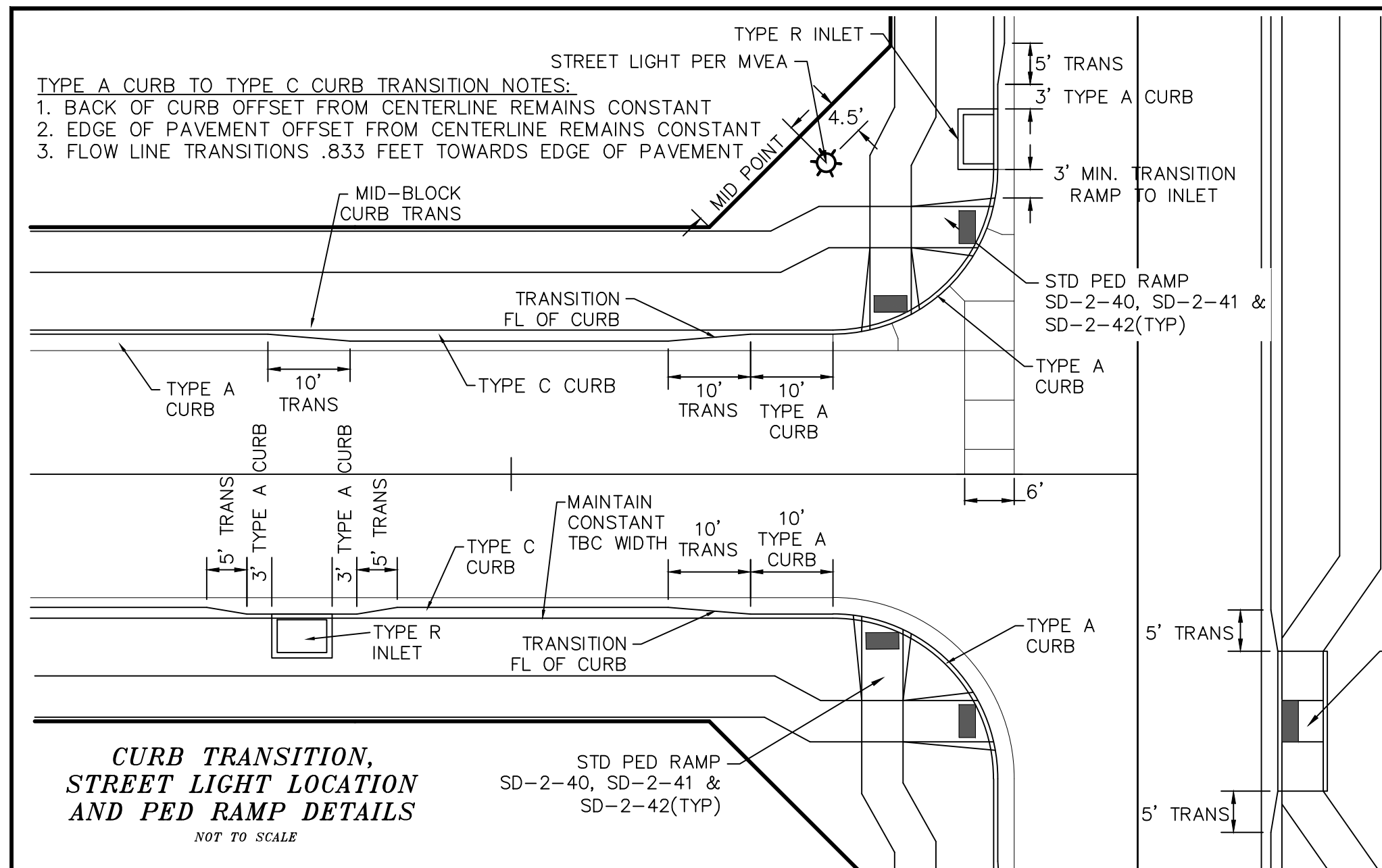

LEGEND		
SYMBOL	ACRONYM	DESCRIPTION
	RCP W/FES	REINFORCED CONCRETE PIPE W/FLARED END SECTIONS
	INLET	STORM SEWER INLET BOX
	SDMH	STORM SEWER MANHOLE
	ST	STORM SEWER LINE (PUBLIC UNLESS OTHERWISE NOTED)
	SS	SANITARY SEWER MAIN
	SSMH	SANITARY SEWER MANHOLE
	WM	WATER MAIN (ALL PIPES PVC, UNLESS OTHERWISE NOTED)
	GV	WATER GATE VALVE
	BV	WATER BUTTERFLY VALVE
	BOV	WATER BLOW-OFF VALVE
	HYD ASSY	FIRE HYDRANT ASSEMBLY
	TEE W/GV	WATER TEE W/ GATE VALVES
	ATT SW	ATTACHED SIDEWALK
		STANDARD PEDESTRIAN RAMP PER SD-2-40 & M-608-1 (SH 6 OF 6)
		ANODE (CATHODIC PROTECTION)
	TS	TEST STATION
	HB	HAY BALE DAM
	SF	SILT FENCE
	EXIST	EXISTING FEATURES
		LOT NUMBERS
		CROSS PAN PER SD-2-26
	SL	STREET LIGHT PER MOUNTAIN VIEW ELECTRIC ASSOCIATION (MVEA)
	R1-1	STOP SIGN - R1-1, 30x30 UNLESS OTHERWISE NOTED
		EXISTING CONTOUR (10')
		EXISTING CONTOUR (2')

TECH CONTRACTORS
 11910 TOURMALINE DR. #130
 FALCON, CO 80831
 TELEPHONE: 719.495.7444

MERIDIAN RANCH

ROLLING HILLS RANCH NORTH FILING 1
 AT MERIDIAN RANCH
 STREET AND UTILITY PLANS

DETAIL SHEET

Scale AS SHOWN
 Drawn by LOG
 Checked by TJK
 Date MAY 2024

4 of 37

No. Revisions Date Init. Appr. Date

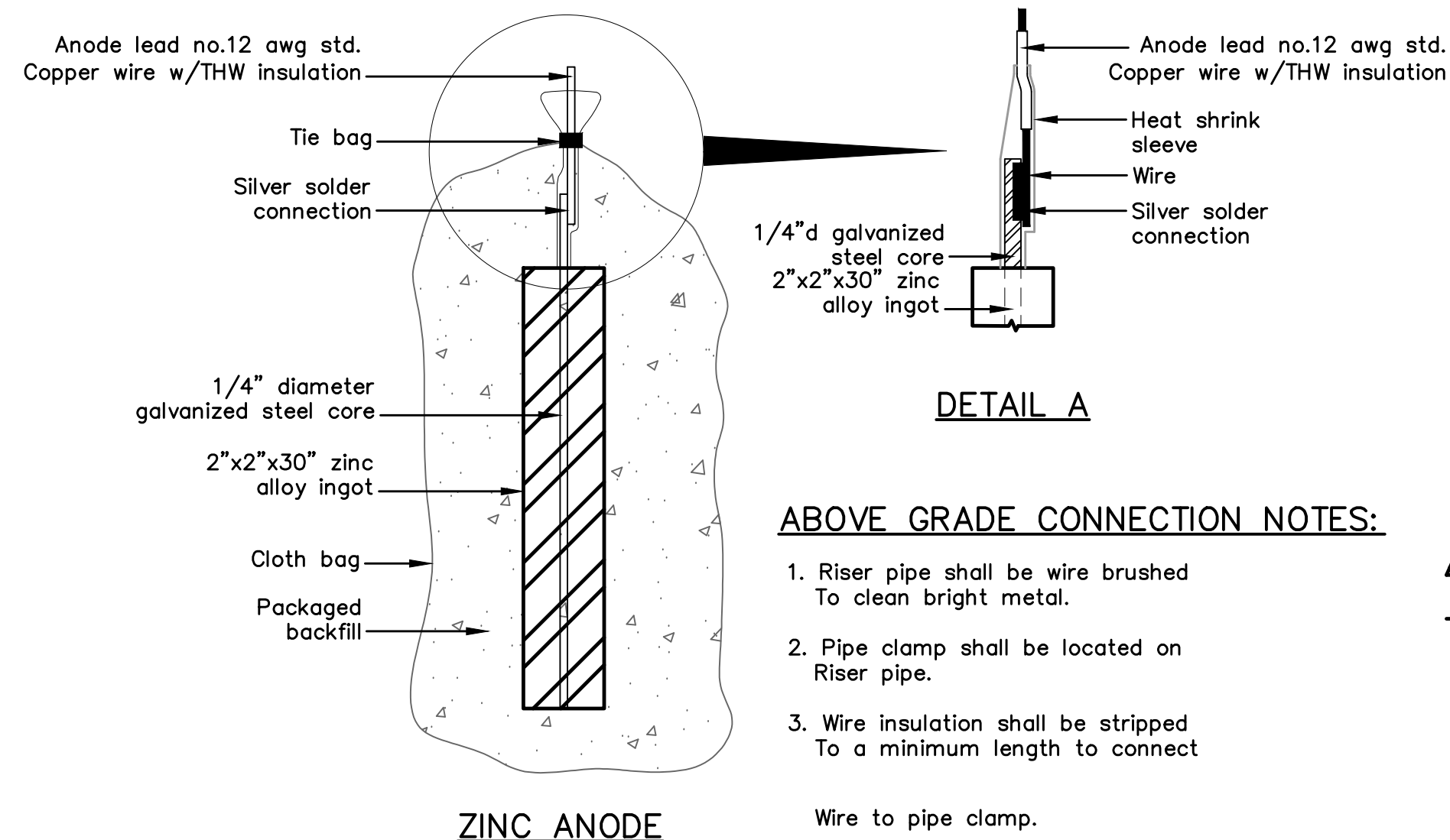

ZINC ANODE AND CONNECTORS FOR 1" AND 2" WATER SERVICE

ABOVE GRADE CONNECTION NOTES:

1. Riser pipe shall be wire brushed To clean bright metal.
2. Pipe clamp shall be located on Riser pipe.
3. Wire insulation shall be stripped To a minimum length to connect Wire to pipe clamp.

PACKAGED BACKFILL COMPOSITION:

75% gypsum
20% bentonite
5% sodium sulfate

Ingot weight: 30 lbs.
Pkgd. Weight: 70 lbs. Approx.

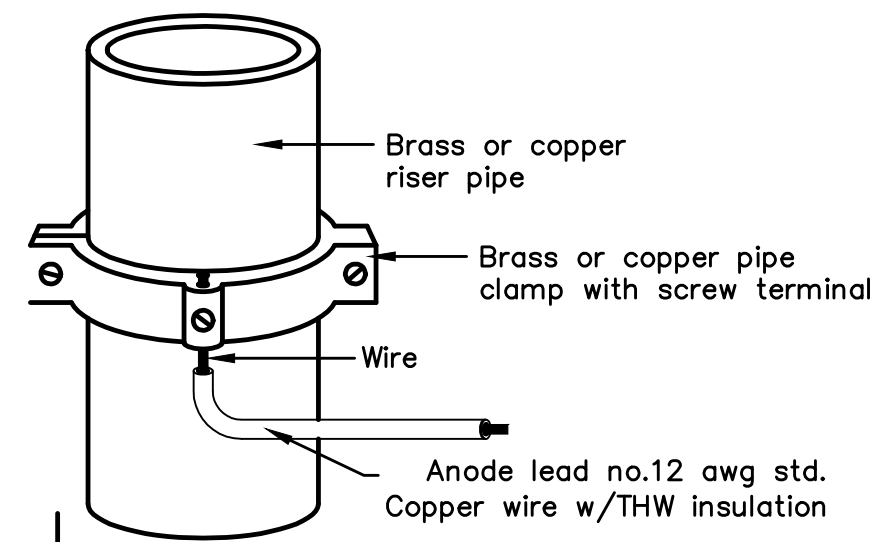

ANODE LEAD ABOVE GRADE CONNECTION

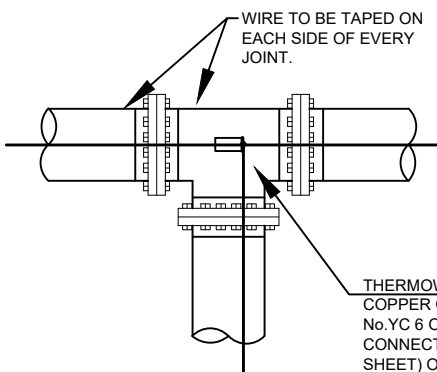
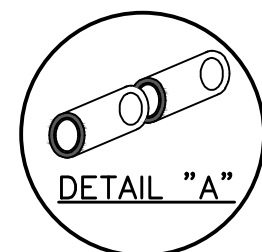
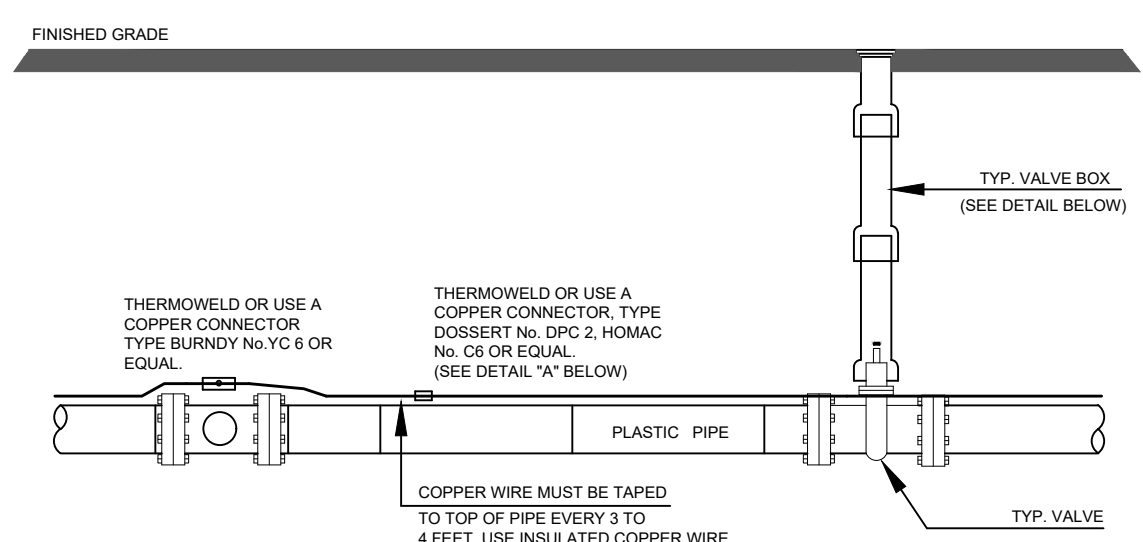

Anode Design
For use with DIP in conjunction with poly-wrap sleeves and piping in 1000 ohm-cm soil estimating a 5% holiday area.

Pipe Size Inches	Actual OD Inches	Anode Spacing Feet (see note 2)	Anode Weight (lb)
4	4.8	763	17 lb
6	6.9	531	17 lb
8	9.05	405	17 lb
12	13.20	277	17 lb
16	16	210	32 lb
20	20	169	32 lb
24	24	142	48 lb
30	30	114	48 lb
36	36	95.7	48 lb
42	42	82.4	48 lb
48	48	72.1	48 lb
54	54	64.2	48 lb

The distance from the point of the beginning to the first anode shall not exceed one half the recommended spacing.

NOTES

1. Cadweld connection to be primed and coated carefully. Packed anode should be covered with fine soil containing no rocks or dirt clumps, tamped.
2. When anodes are required with metal fittings and appurtenances together with PVC pipe installations, the anodes shall be placed and attached to the metal fittings in same manner as shown on this drawing. 9 lb anodes can be used on metal fittings when using PVC pipe.
3. Packaged anode to be wetted and covered with soil prior to backfilling.

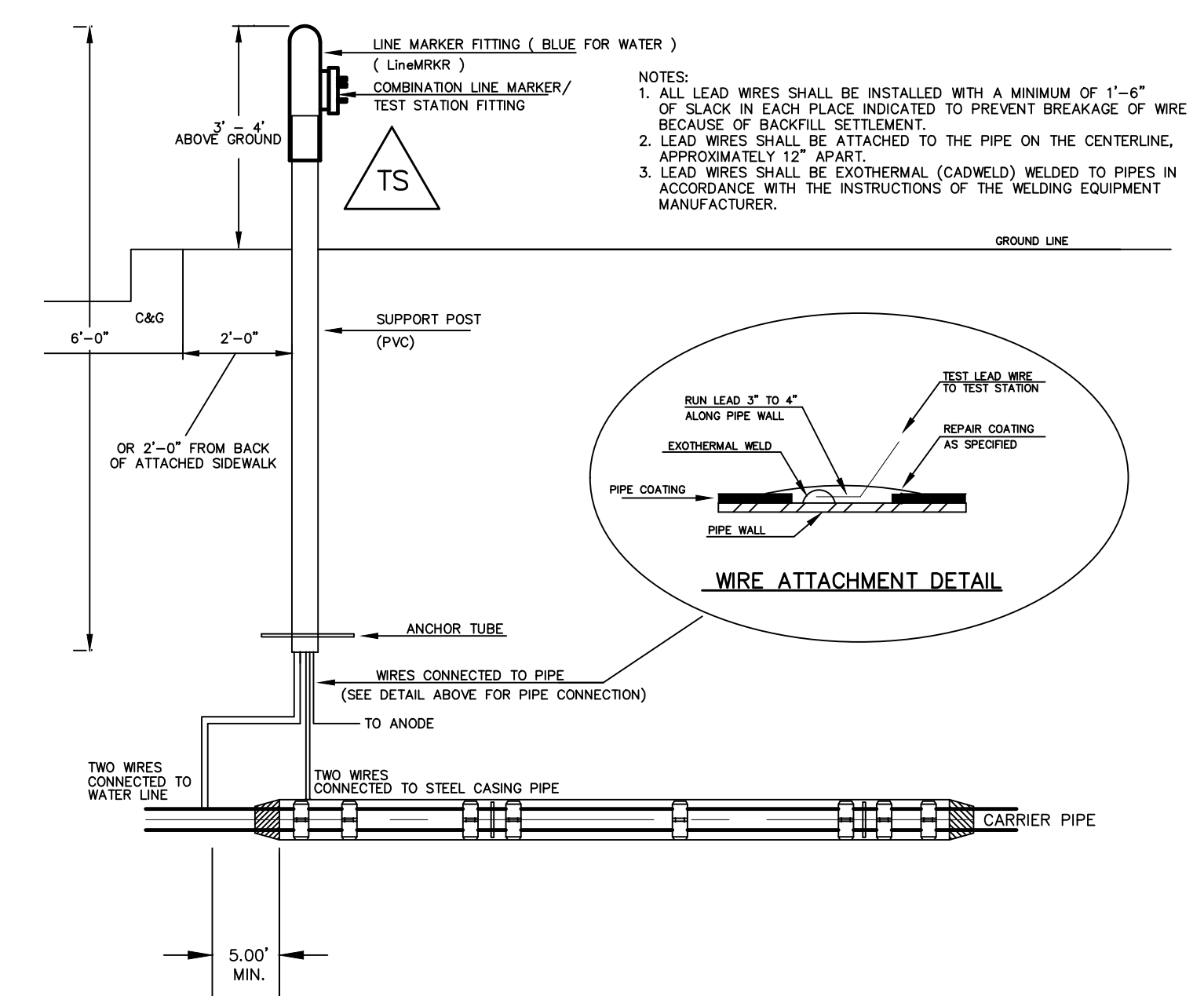

TYPICAL DETAIL FOR TEST STATION WITH STEEL SLEEVE INSTALLATION

NOTES:

- 1.) Lowerings to be cathodically protected under the direction of the MSMD Inspector, per standards. (For anode size see detail above.)
- 2.) Example can vary due to site conditions and MSMD Inspector's direction's.
- 3.) Reference Colorado Springs Utilities Standard Detail Drawing No. A 8-6 - Steel Sleeve Installation.

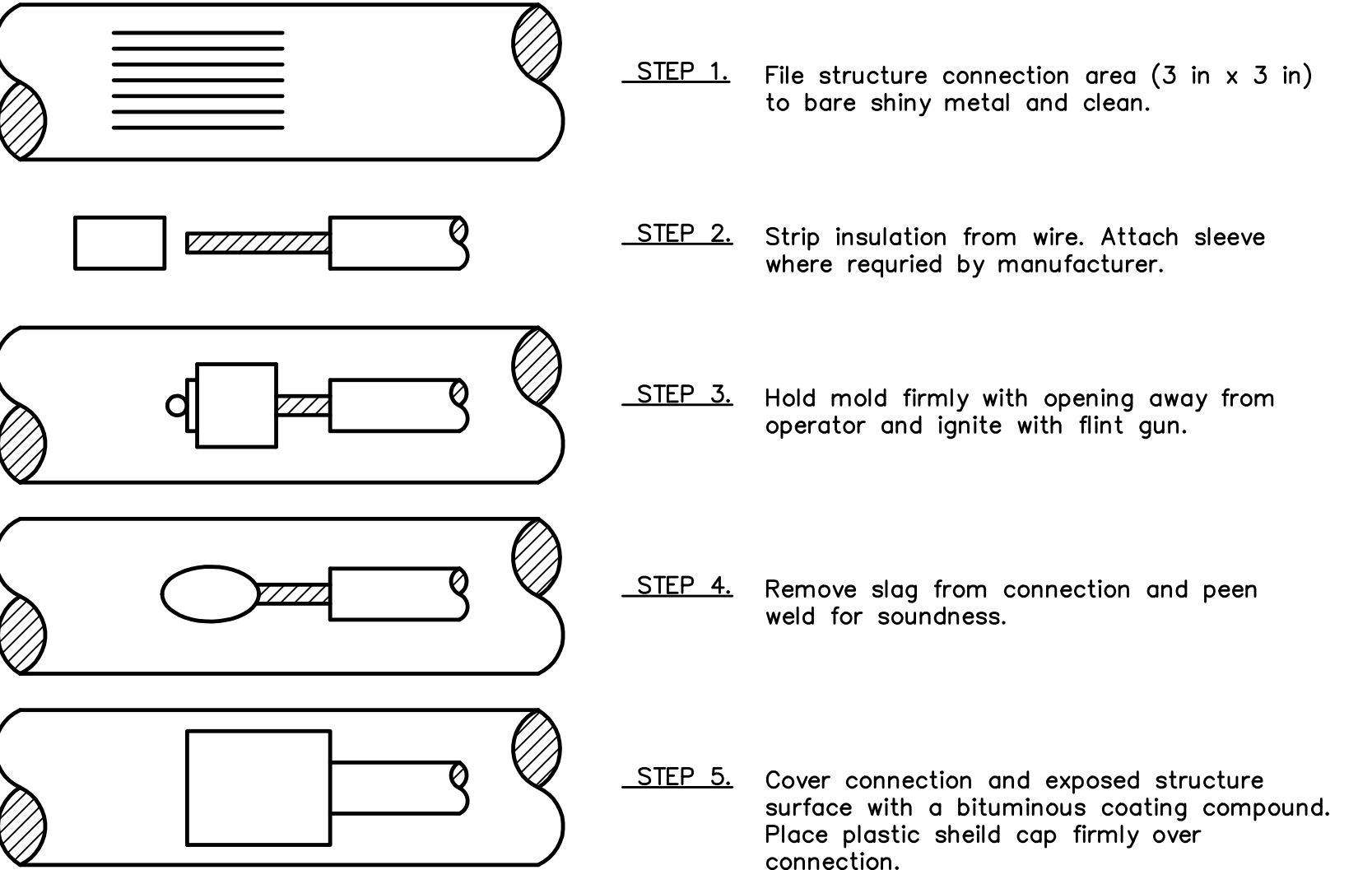
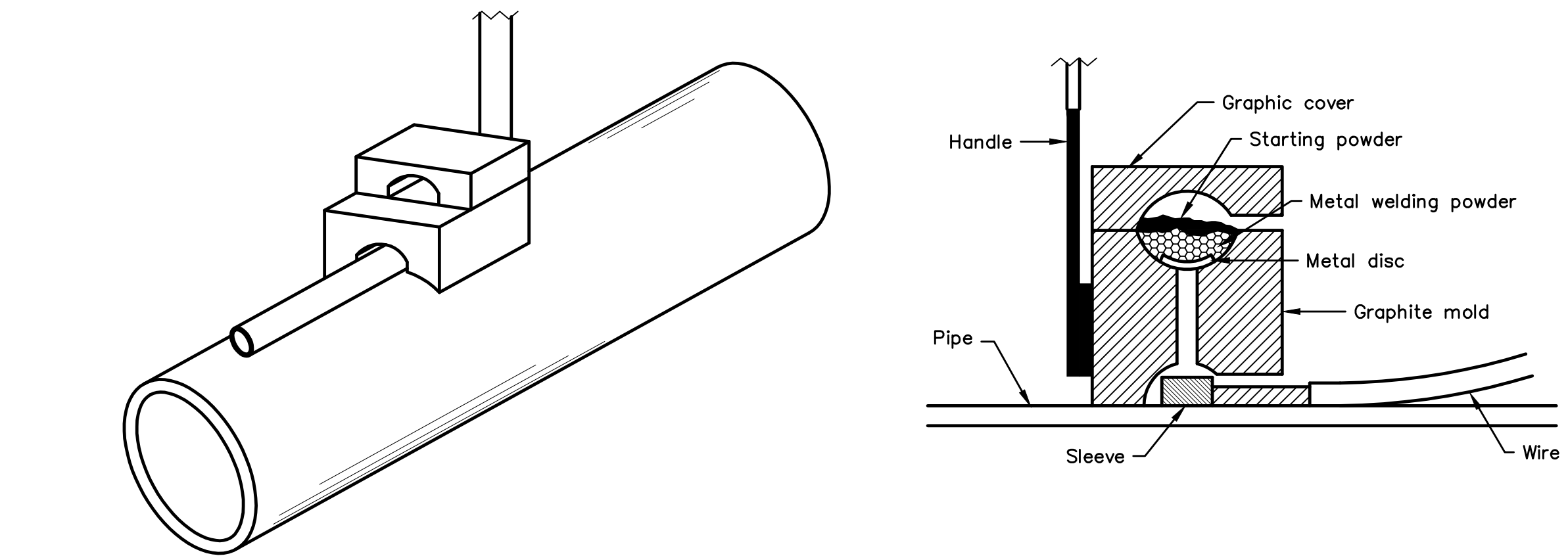

NOTES:

1. All wire welds shall be minimum 3 inches apart.
2. Standard weld cartridges shall be used for steel surfaces.

EXOTHERMIC WELD PROCESS

NOTE

1. Contractor is responsible for continuity of all tracer wire.
2. Tracer wire is required on all pipes per MSMD specifications (PVC and HDPE).

FIELD INSTALLATION OF POLYETHYLENE WRAP FOR DIP PIPE AND FITTINGS.

STEP 1:

PLACE TUBE OF POLYETHYLENE MATERIAL ON PIPE PRIOR TO LOWERING IT INTO TRENCH.

STEP 2:

PULL TUBE OVER THE LENGTH OF THE PIPE. TAP TUBE TO END AT JOINT. FOLD MATERIAL AROUND THE ADJACENT SPIGOT END AND WRAP WITH TAPE TO HOLD THE PLASTIC TUBE IN PLACE. INSTALL BONDING STRAP OR WIRE AT EVERY JOINT OF PIPE PRIOR TO WRAPPING.

STEP 3:

OVERLAP FIRST TUBE WITH ADJACENT TUBE AND SECURE WITH PLASTIC ADHESIVE TAPE. THE POLYETHYLENE TUBE MATERIAL COVERING THE PIPE SHALL BE LOOSE. EXCESS MATERIAL SHALL BE NEATLY DRAWN UP AROUND THE PIPE BARREL, FOLDED ON TOP OF PIPE AND TAPED IN PLACE.

1	2	3	4	No.	Revisions	Date	Appr.
TECH CONTRACTORS 11910 TOURMALINE DR. #130 FALCON, CO 80831 TELEPHONE: 719.495.7444					<p>MERIDIAN RANCH</p>		
ROLLING HILLS RANCH NORTH FILING 1 AT MERIDIAN RANCH STREET AND UTILITY PLANS							
Scale	AS SHOWN	Drawn by	LOG	Checked by	TAK	Date	MAY 2024
	5 of 37	DETAIL SHEET					

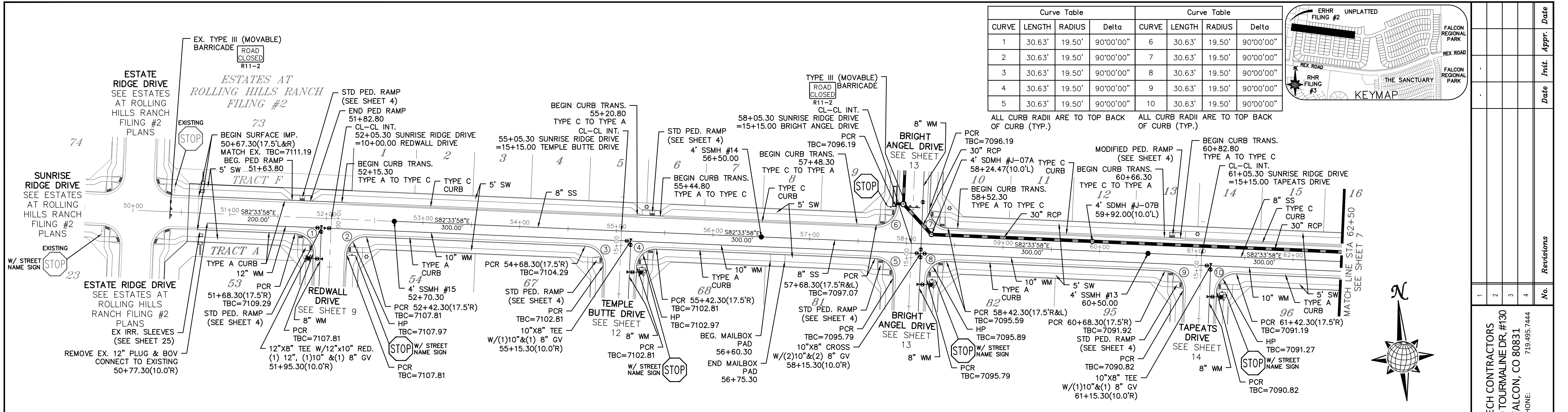

TWO WORKING DAYS BEFORE YOU DIG CALL 811

OR
UTILITY NOTIFICATION CENTER OF COLORADO
1-800-922-1987
(SEE COVER FOR LIST OF UTILITY CONTACTS)

SUNRISE RIDGE DRIVE

URBAN LOCAL, DESIGN SPEED 25 MPH
60' WIDE RIGHT OF WAY, 30' WIDE ASPHALT PAVEMENT (EDGE TO EDGE)

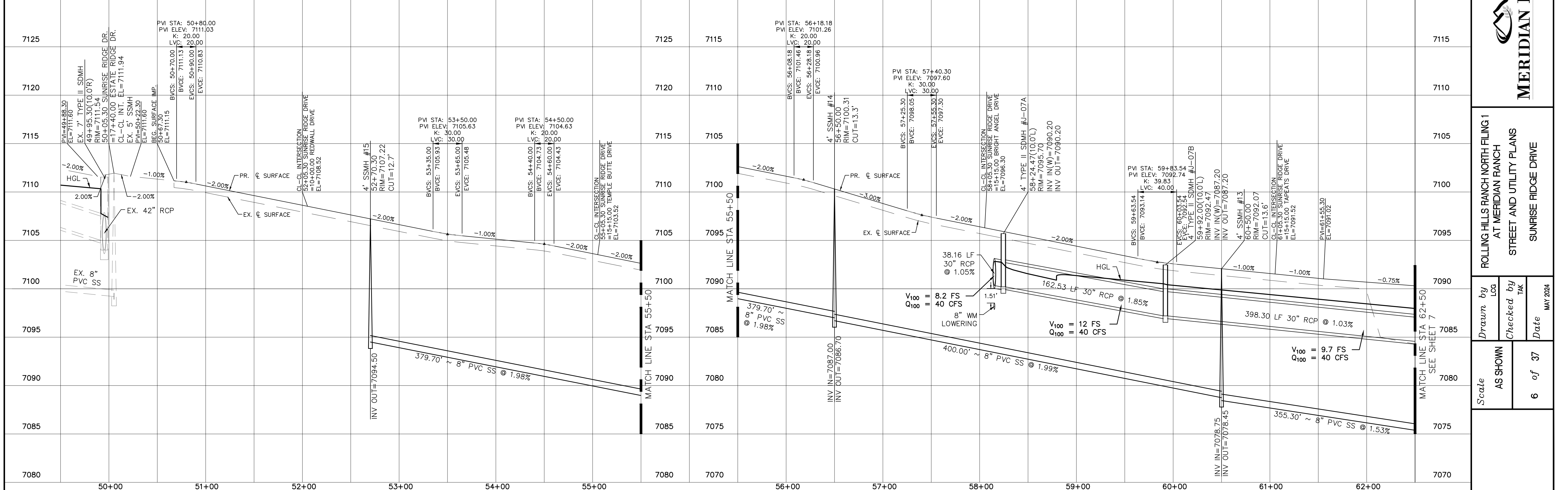
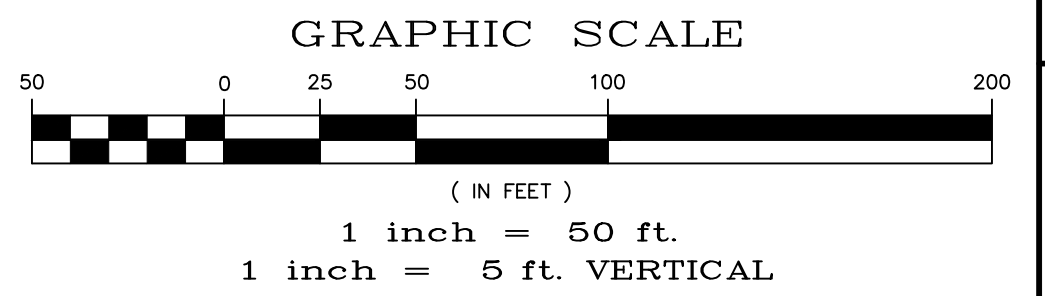

1	2	3	4	No.
TECH CONTRACTORS 11910 TOURMALINE DR. #130 FALCON, CO 80831 TELEPHONE: 719.495.7444				
MERIDIAN RANCH				
ROLLING HILLS RANCH NORTH FILING #1 AT MERIDIAN RANCH STREET AND UTILITY PLANS SUNRISE RIDGE DRIVE				
Scale	AS SHOWN	Drawn by	LOG	Checked by
				TAK
				Date
				MAY 2024
				6 of 37

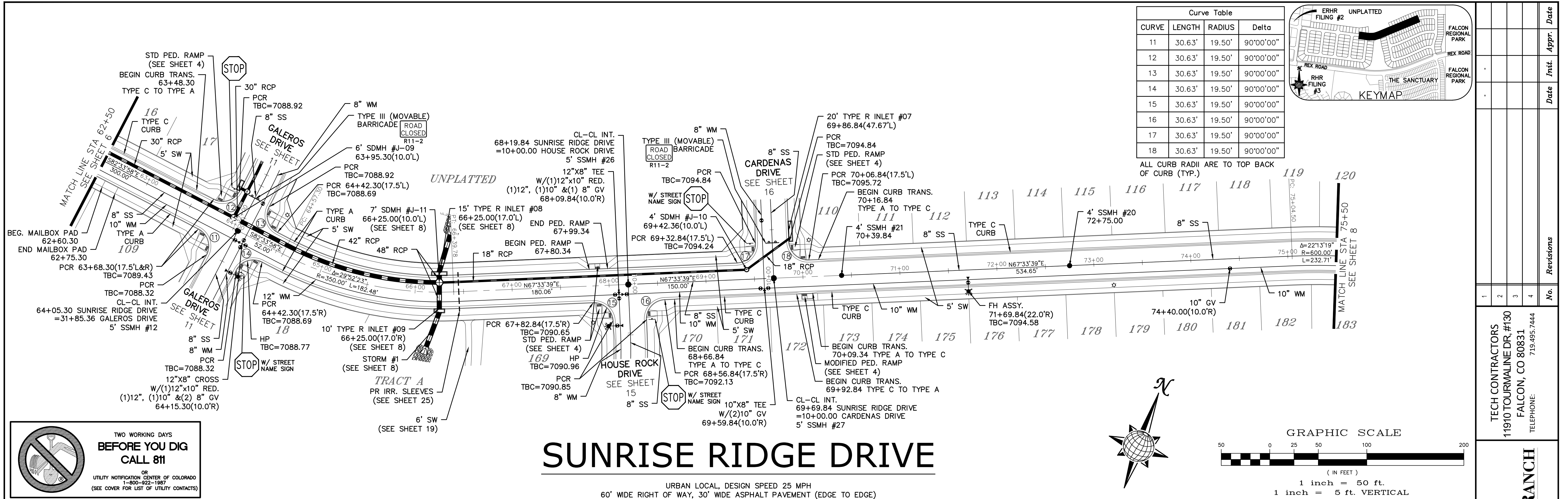

Curve Table			
CURVE	LENGTH	RADIUS	Delta
11	30.63'	19.50'	90°00'00"
12	30.63'	19.50'	90°00'00"
13	30.63'	19.50'	90°00'00"
14	30.63'	19.50'	90°00'00"
15	30.63'	19.50'	90°00'00"
16	30.63'	19.50'	90°00'00"
17	30.63'	19.50'	90°00'00"
18	30.63'	19.50'	90°00'00"

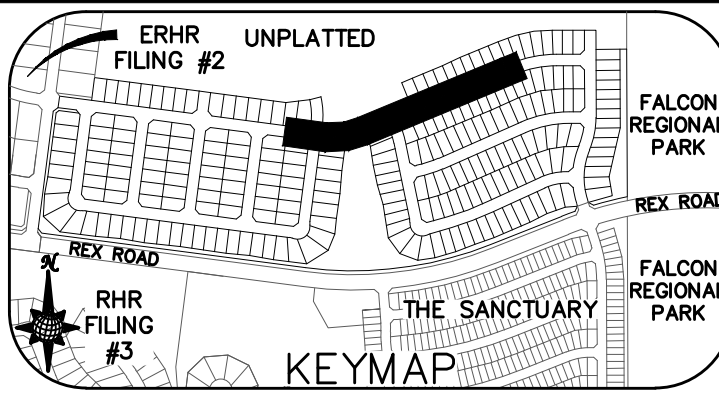

**TWO WORKING DAYS
BEFORE YOU DIG
CALL 811**

OR
UTILITY NOTIFICATION CENTER OF COLORADO
1-800-922-1987
(SEE COVER FOR LIST OF UTILITY CONTACTS)

SUNRISE RIDGE DRIVE

URBAN LOCAL, DESIGN SPEED 25 MPH
60' WIDE RIGHT OF WAY, 30' WIDE ASPHALT PAVEMENT (EDGE TO EDGE)

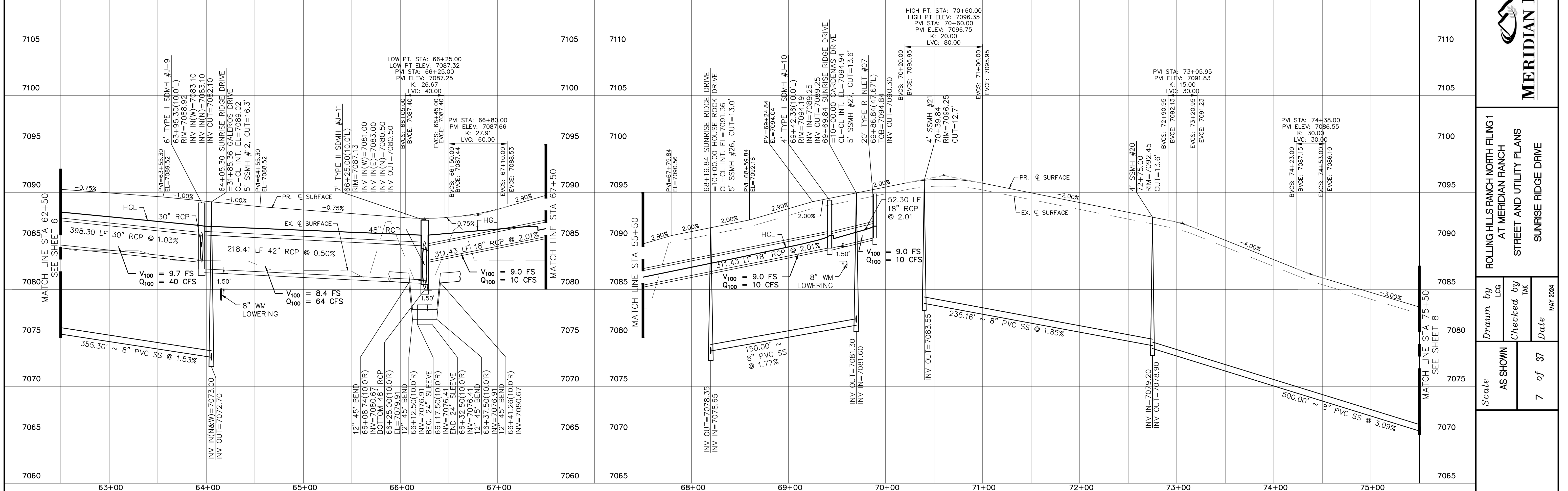
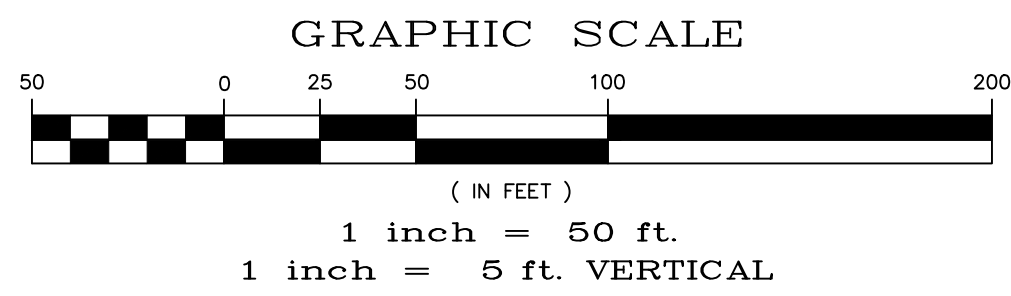
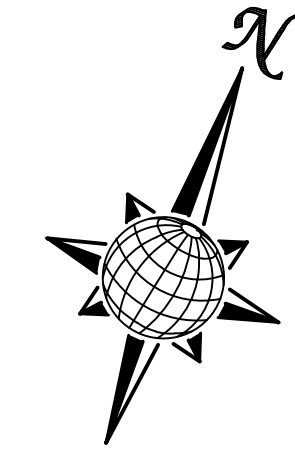

1	2	3	4
No.	Revisions	Date	Appr.
TECH CONTRACTORS 11910 TOURMALINE DR. #130 FALCON, CO 80831 TELEPHONE: 719.495.7444			
MERIDIAN RANCH			
ROLLING HILLS RANCH NORTH FILING 1 AT MERIDIAN RANCH STREET AND UTILITY PLANS SUNRISE RIDGE DRIVE			
Scale	Drawn by LOG	Checked by TAK	Date MAY 2024
AS SHOWN			
7 of 37			

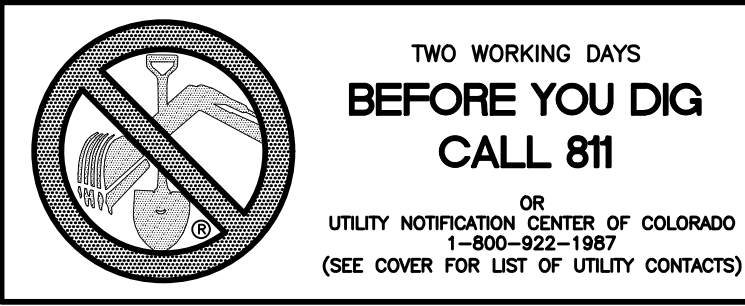

Curve Table			
CURVE	LENGTH	RADIUS	Delta
19	30.63'	19.50'	90°00'00"
20	30.63'	19.50'	90°00'00"

ALL CURB RADII ARE TO TOP BACK OF CURB (TYP.)

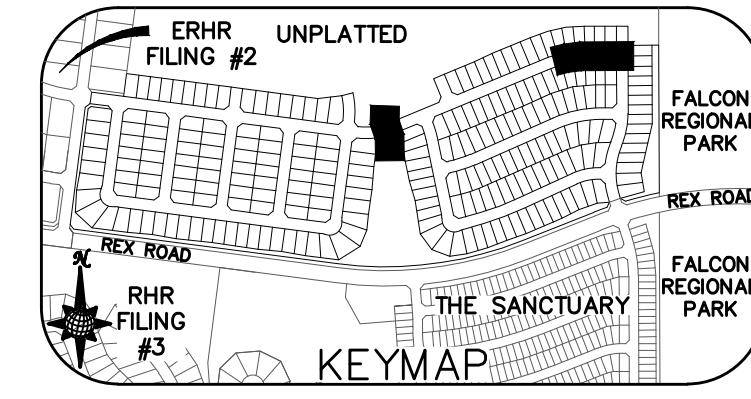
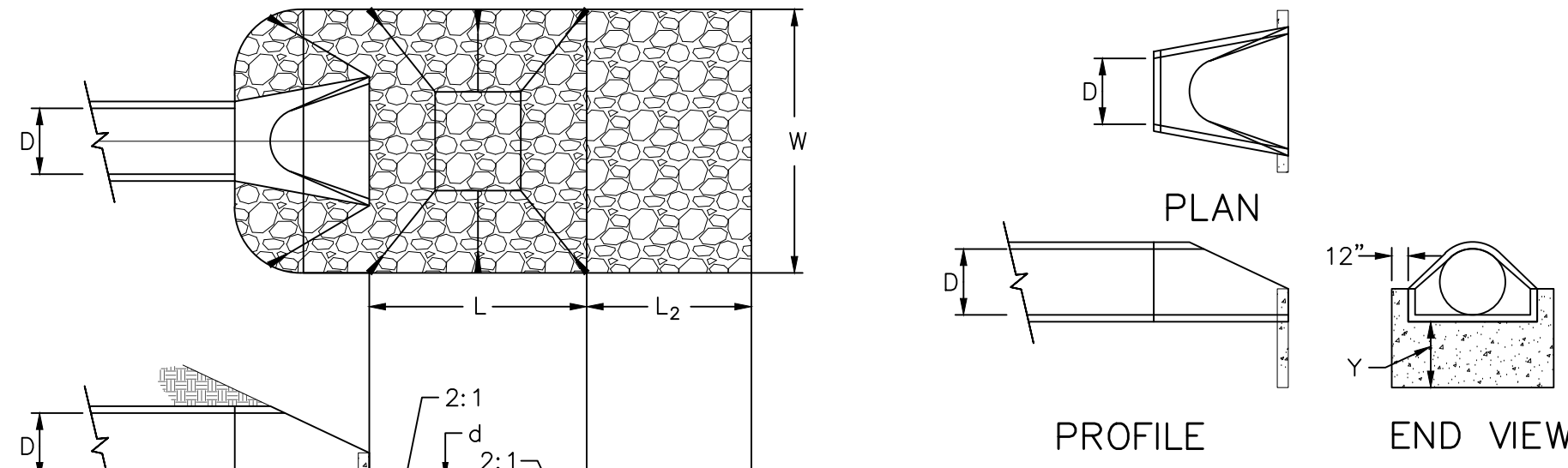

Date	Appr.
Date	Revis.

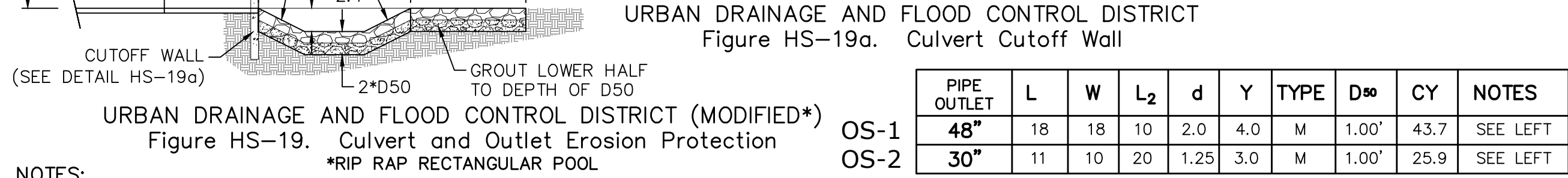
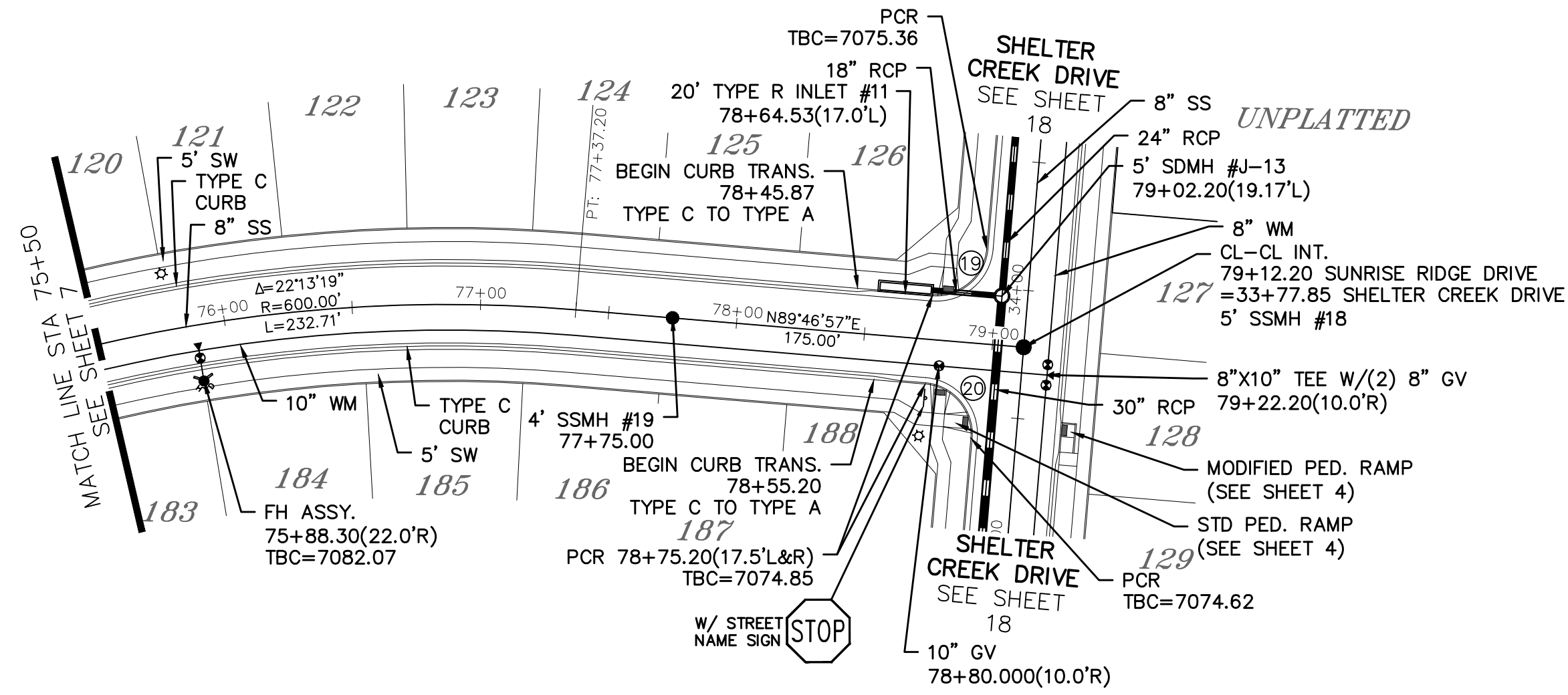

- NOTES:
- Flared end section required at RCP outlets.
 - Provide joint fasteners for flared end sections.

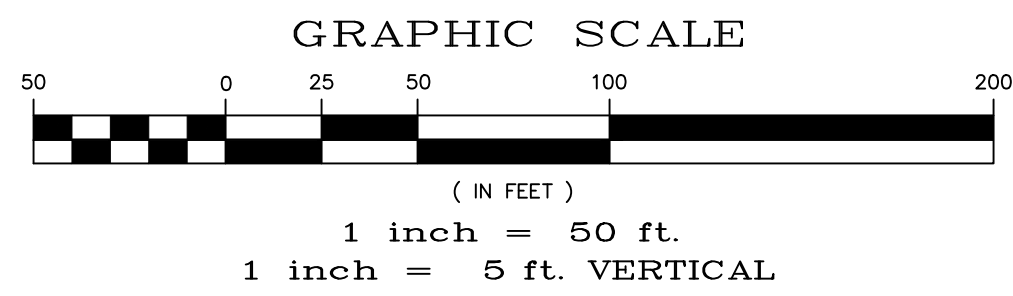
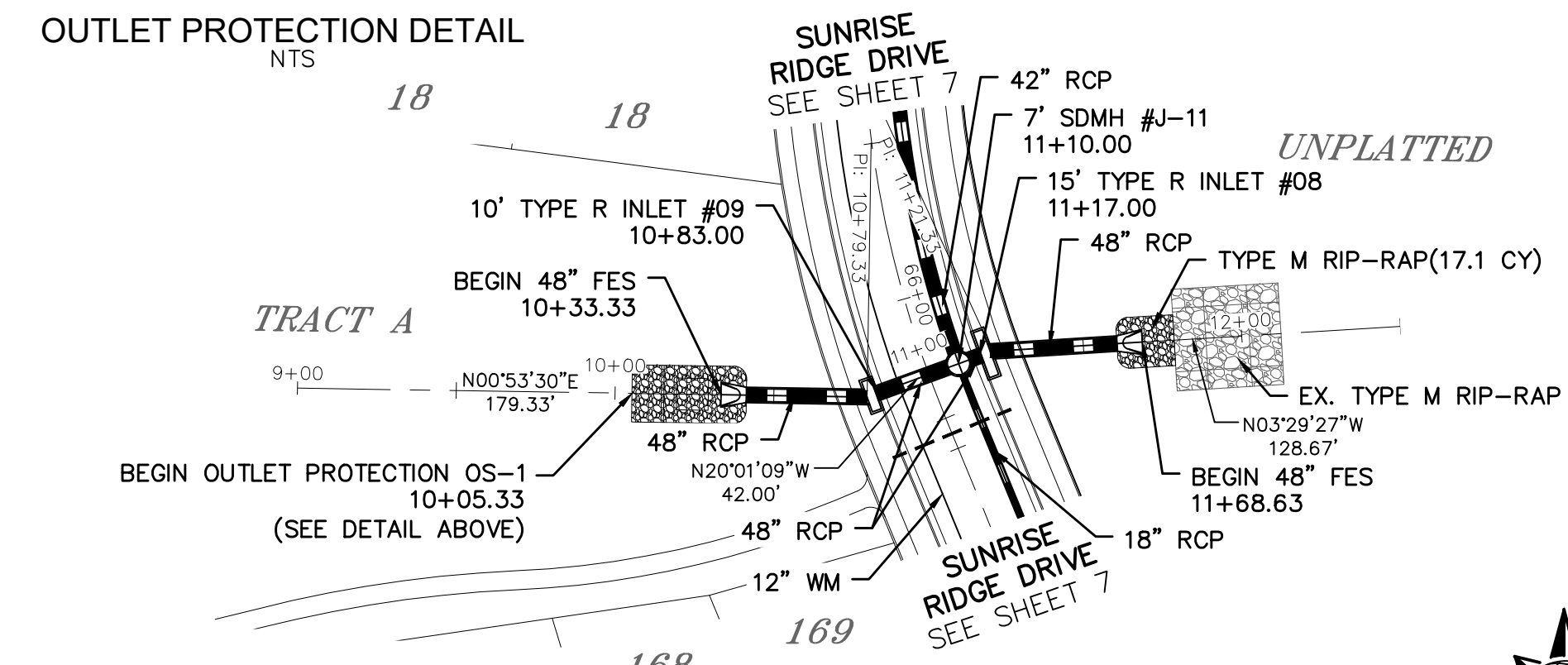

SUNRISE RIDGE DRIVE

URBAN LOCAL, DESIGN SPEED 25 MPH
60' WIDE RIGHT OF WAY, 30' WIDE ASPHALT PAVEMENT (EDGE TO EDGE)

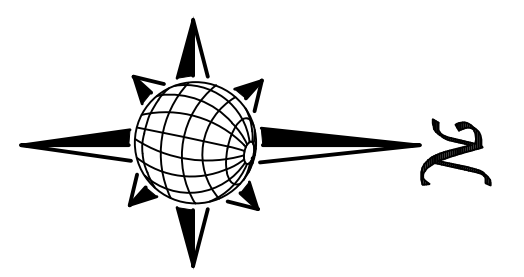
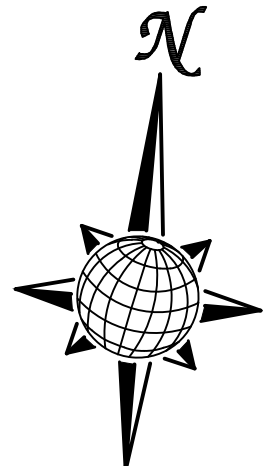

Station	Profile	Notes	Station	Profile	Notes
7090	PVI STA: 78+06.00 PVI ELEV: 7075.51 K: 30.00 LVC: 60.00		7090	7105	
7085			7085	7100	
7080			7080	7095	
7075			7075	7090	
7070			7070	7085	
7065			7065	7080	
7060			7060	7075	
7055			7055	7070	
7050			7050	7065	
7045			7045	7060	

STORM #1

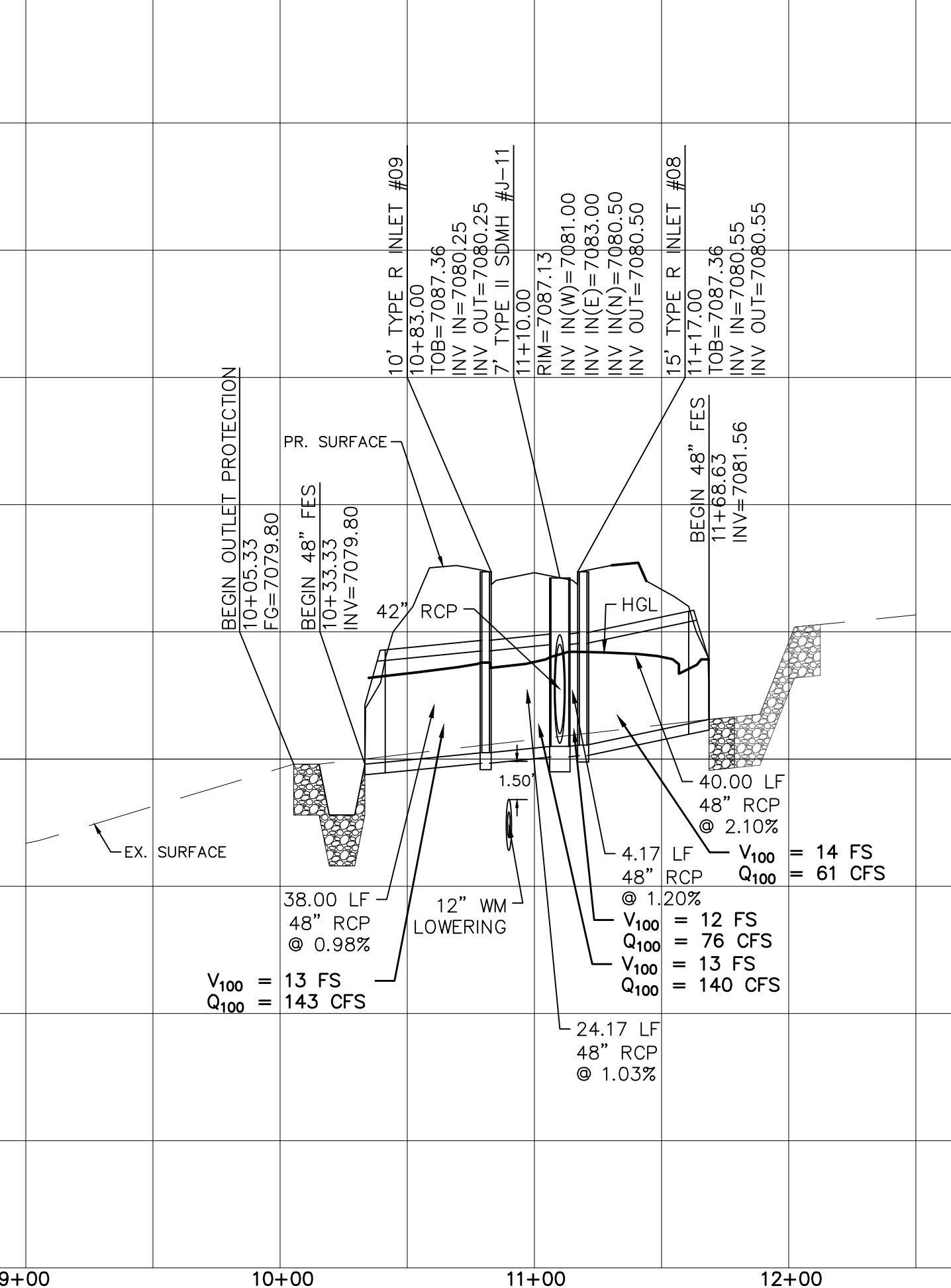

TECH CONTRACTORS
11910 TOURMALINE DR, #130
FALCON, CO 80831
TELEPHONE: 719.495.7444



ROLLING HILLS RANCH NORTH FILING 1
AT MERIDIAN RANCH
STREET AND UTILITY PLANS
SUNRISE RIDGE DRIVE
AND STORM #1

Drawn by	LOG
Checked by	TAK
Date	MAY 2024

Scale AS SHOWN
8 of 37

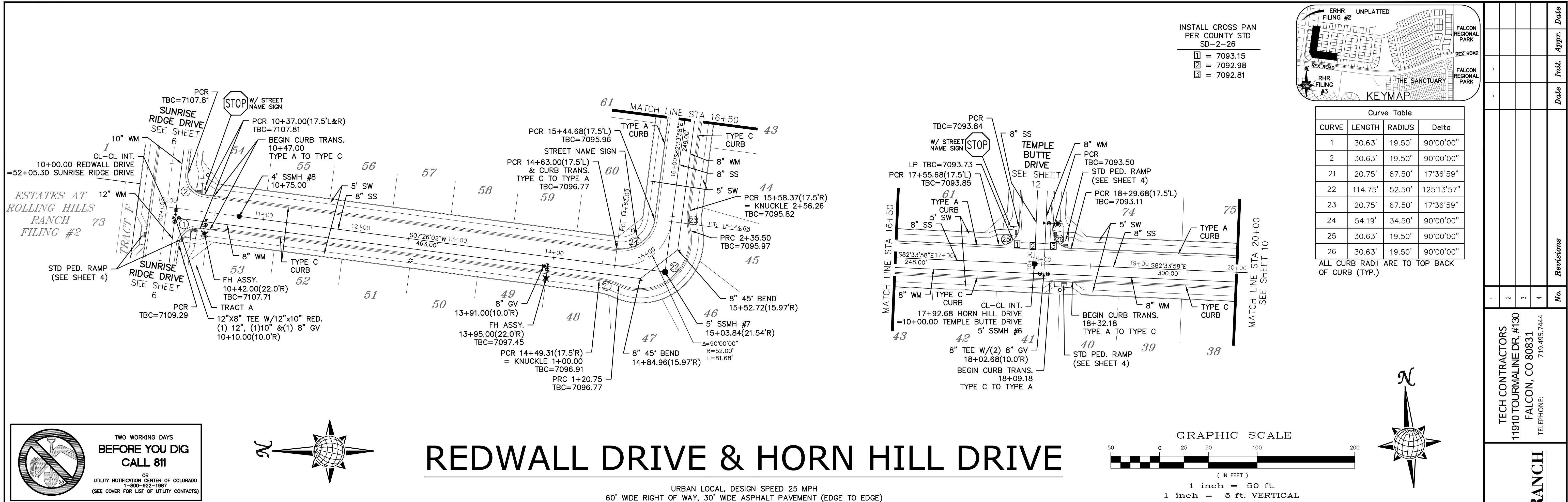

TWO WORKING DAYS BEFORE YOU DIG CALL 811

OR
 UTILITY NOTIFICATION CENTER OF COLORADO
 1-800-922-1987
 (SEE COVER FOR LIST OF UTILITY CONTACTS)

REDWALL DRIVE & HORN HILL DRIVE

URBAN LOCAL, DESIGN SPEED 25 MPH
 60' WIDE RIGHT OF WAY, 30' WIDE ASPHALT PAVEMENT (EDGE TO EDGE)

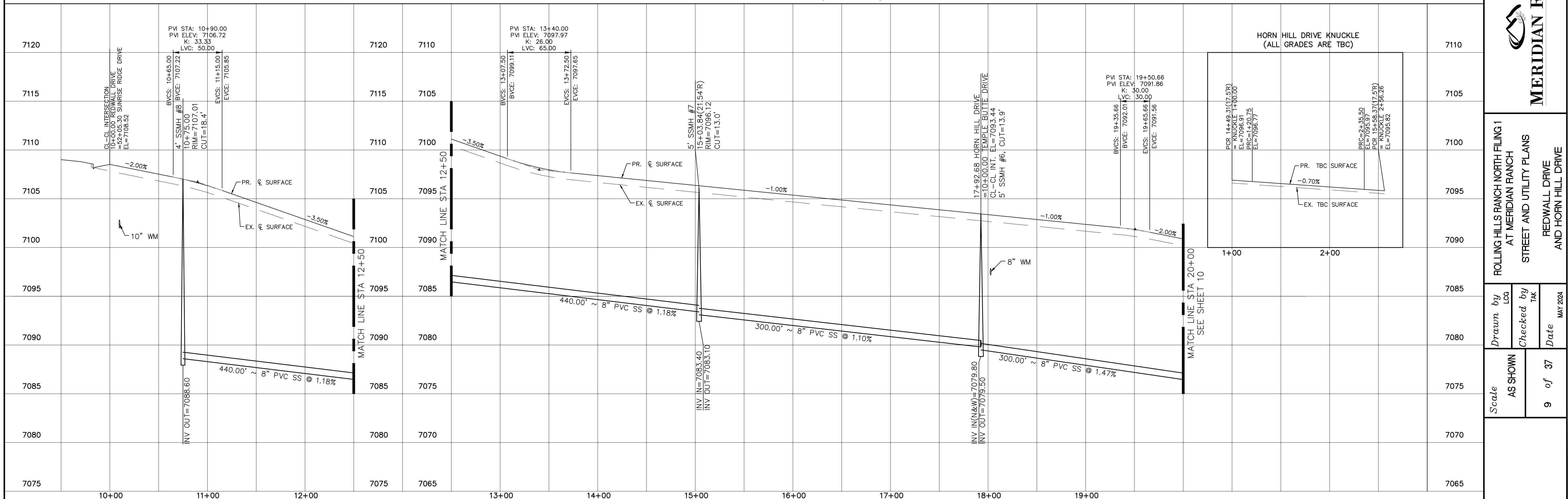

Date	Appr.	Date	Invt.
No.	Revisions		
1	TECH CONTRACTORS	11910 TOURMALINE DR. #130	
2		FALCON, CO 80831	
3		TELEPHONE: 719.495.7444	
4			
MERIDIAN RANCH			
ROLLING HILLS RANCH NORTH FILING #1 AT MERIDIAN RANCH STREET AND UTILITY PLANS REDWALL DRIVE AND HORN HILL DRIVE			
Scale	AS SHOWN	Drawn by	LOG
		Checked by	TAK
	9 of 37	Date	MAY 2024

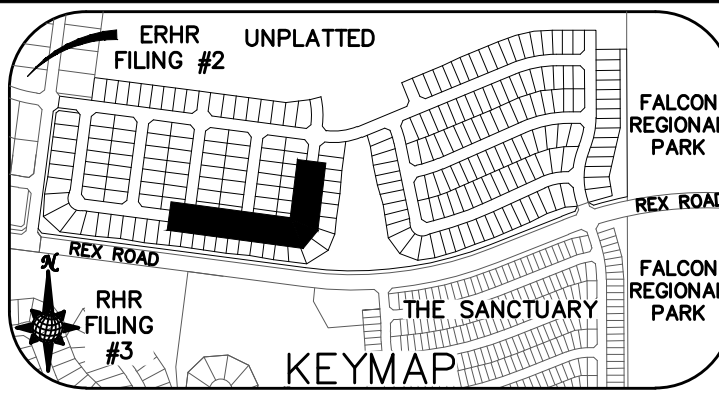
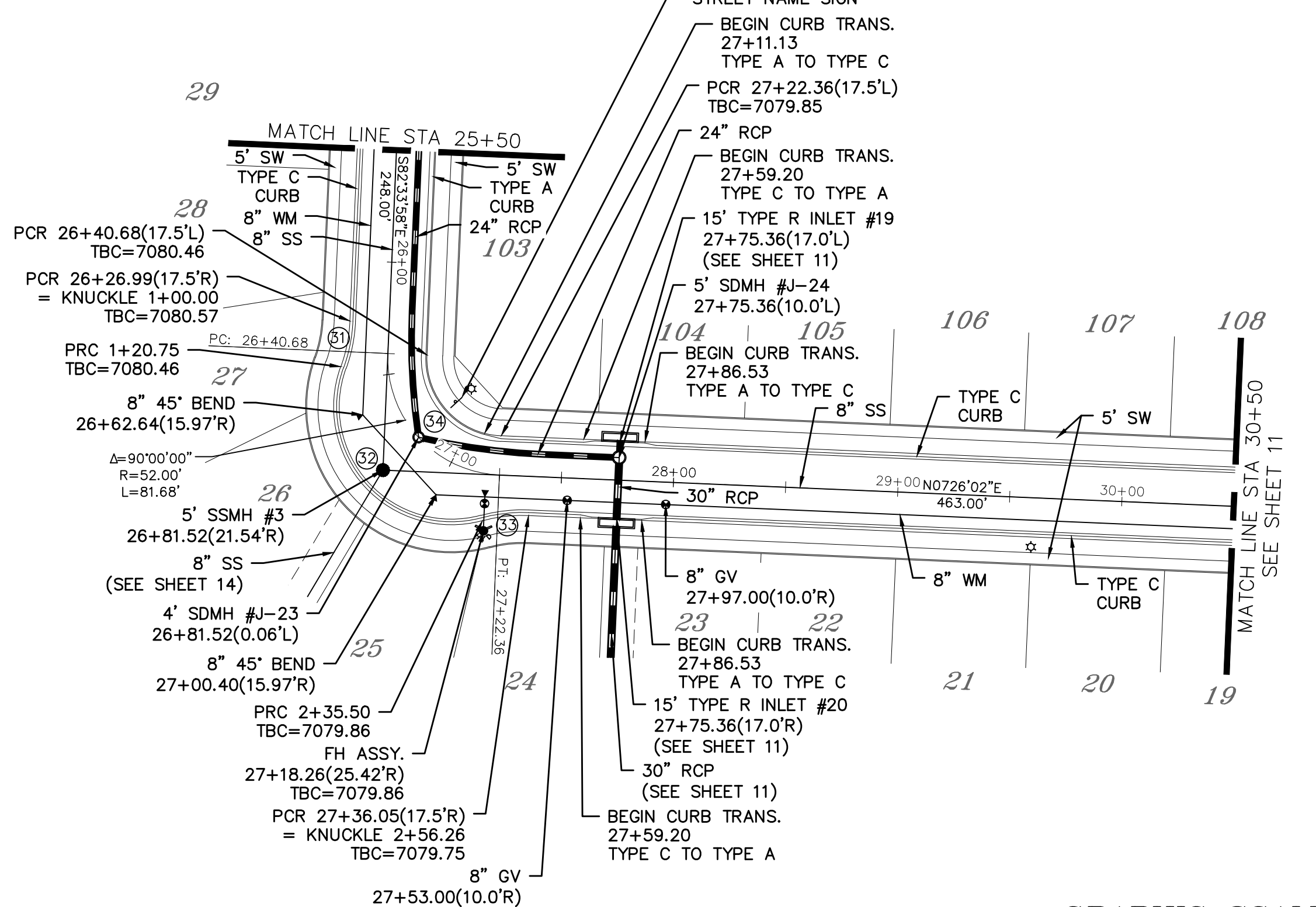
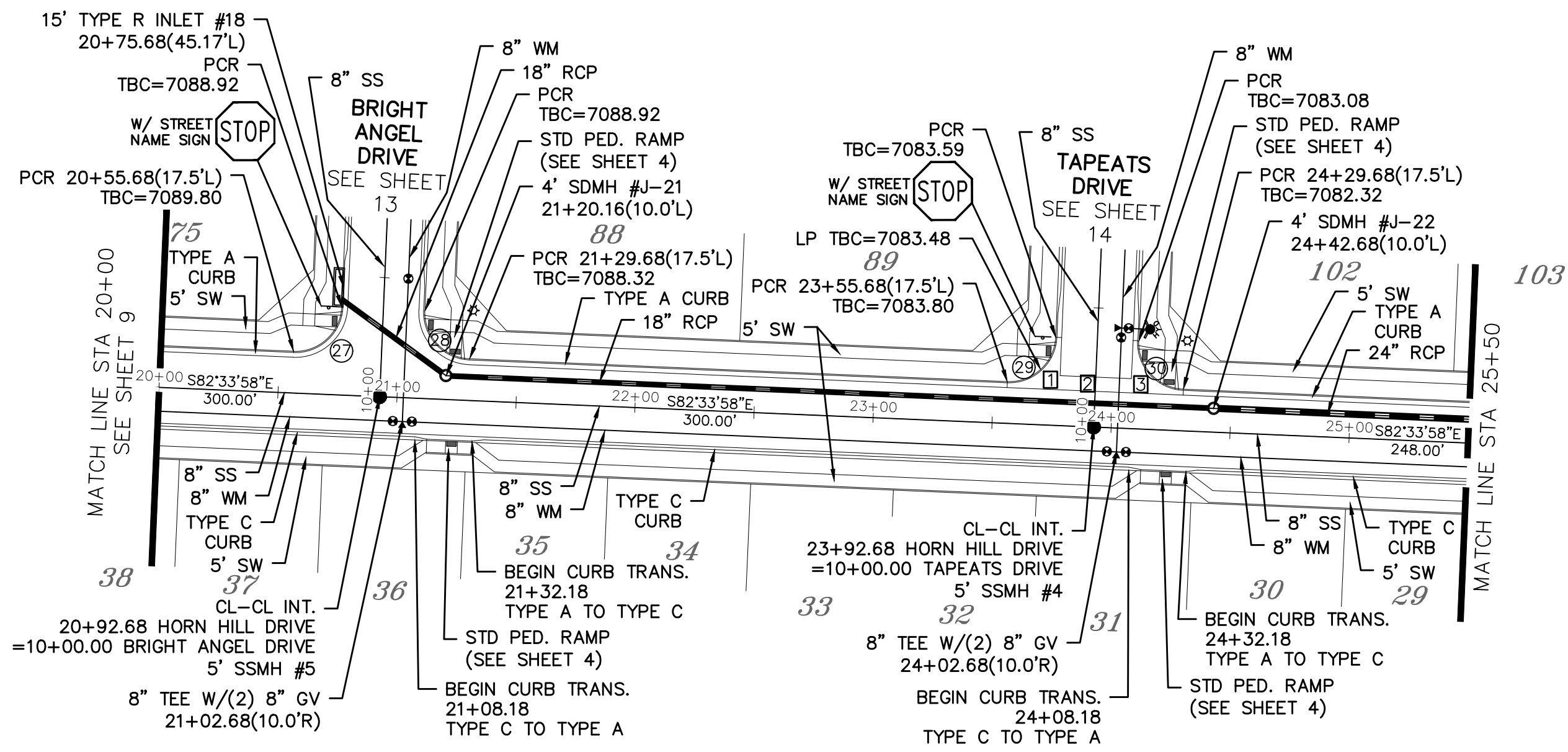

CURVE	LENGTH	RADIUS	Delta
27	30.63'	19.50'	90°00'00"
28	30.63'	19.50'	90°00'00"
29	30.63'	19.50'	90°00'00"
30	30.63'	19.50'	90°00'00"
31	20.75'	67.50'	17°36'59"
32	114.75'	52.50'	125°13'57"
33	20.75'	67.50'	17°36'59"
34	54.19'	34.50'	90°00'00"

ALL CURB RADII ARE TO TOP BACK OF CURB (TYP.)

- INSTALL CROSS PAN PER COUNTY STD SD-2-26
- ☐ = 7082.90
 - ☒ = 7082.56
 - ☑ = 7082.22

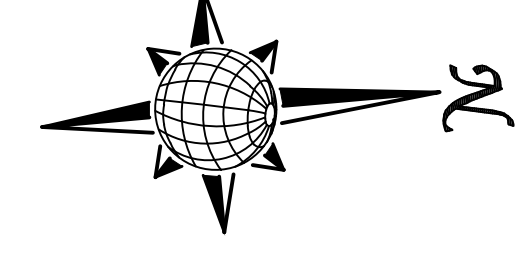
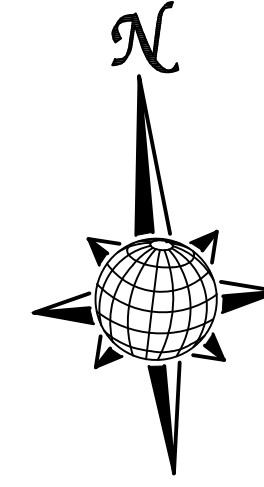

TWO WORKING DAYS BEFORE YOU DIG CALL 811

OR
UTILITY NOTIFICATION CENTER OF COLORADO
1-800-922-1987
(SEE COVER FOR LIST OF UTILITY CONTACTS)

HORN HILL DRIVE & GALEROS DRIVE

URBAN LOCAL, DESIGN SPEED 25 MPH
60' WIDE RIGHT OF WAY, 30' WIDE ASPHALT PAVEMENT (EDGE TO EDGE)

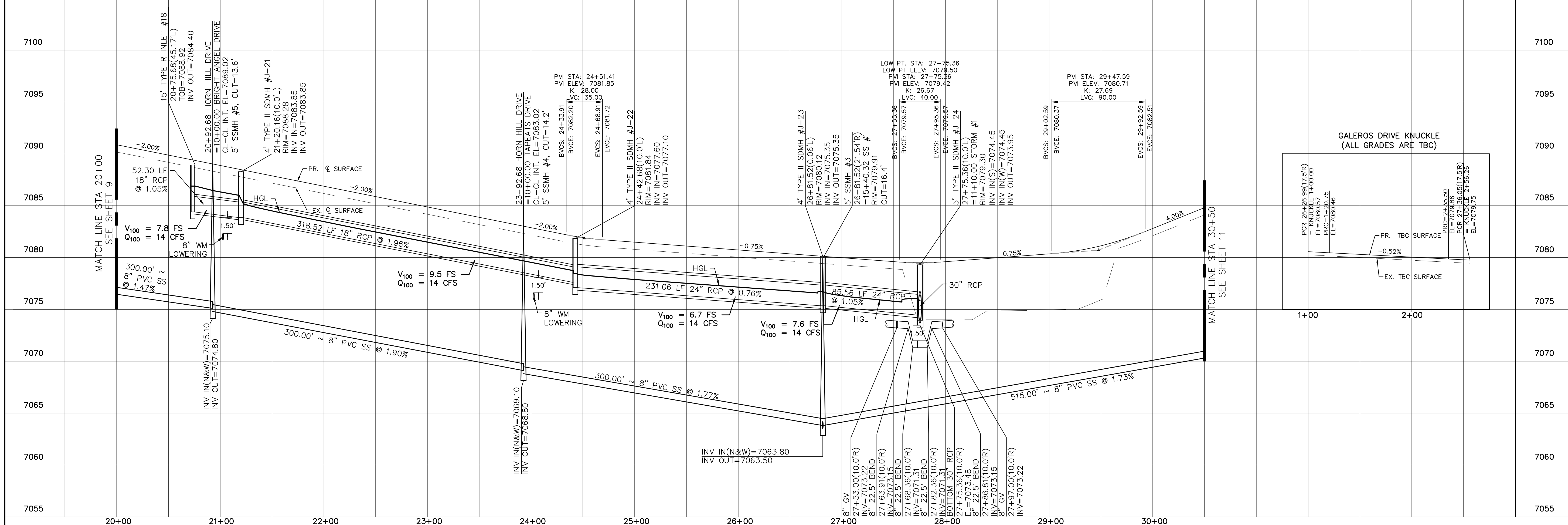
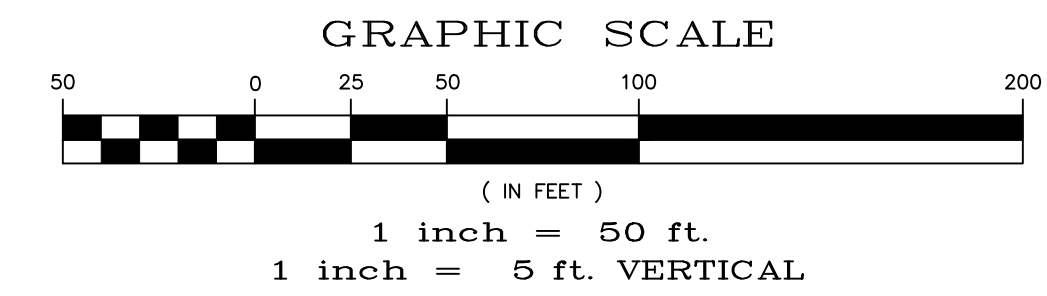

Scale AS SHOWN	Drawn by	LOG	10 of 37
	Checked by	TAK	
	Date	MAY 2024	
	Date		
TCH CONTRACTORS 11910 TOURMALINE DR. #130 FALCON, CO 80831 TELEPHONE: 719.495.7444		No.	Revisions
MERIDIAN RANCH			
ROLLING HILLS RANCH NORTH FILING 1 AT MERIDIAN RANCH STREET AND UTILITY PLANS HORN HILL DRIVE AND GALEROS DRIVE		No.	Revisions
Date		Date	Appr.

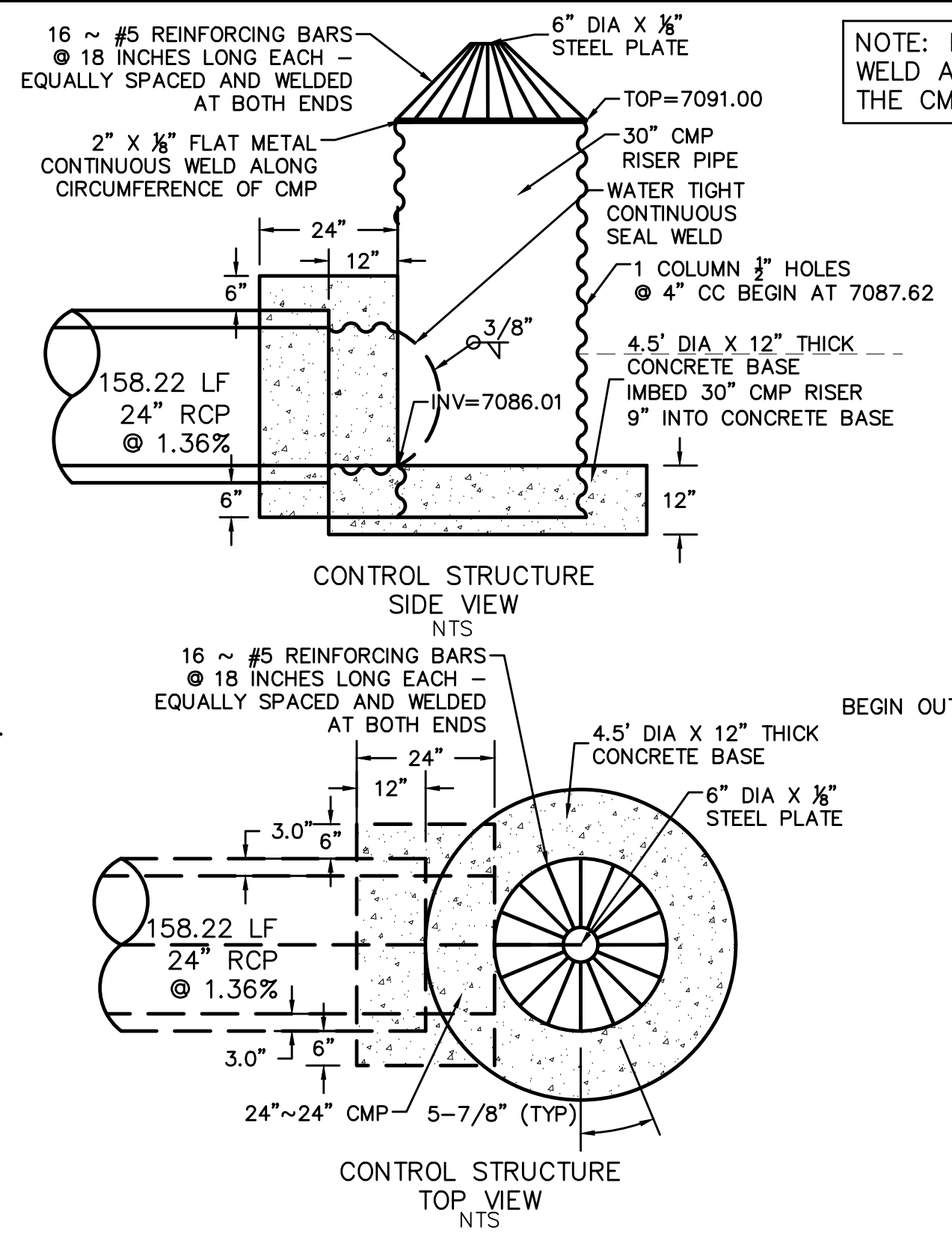
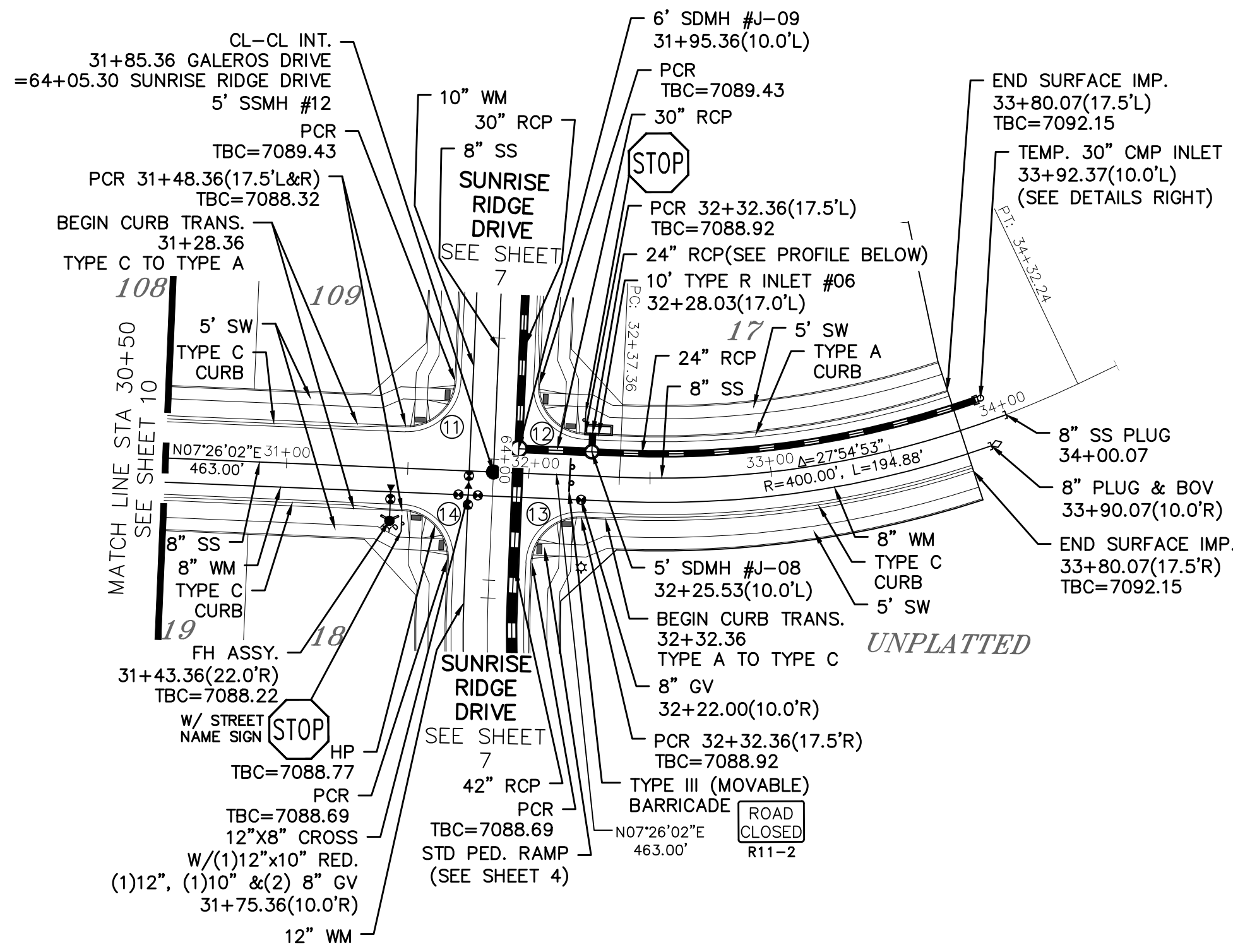

NOTE: PAINT OR COAT ALL WELD AND CUT AREAS OF THE CMP PIPES.

TWO WORKING DAYS
BEFORE YOU DIG CALL 811
OR
UTILITY NOTIFICATION CENTER OF COLORADO
1-800-922-1987
(SEE COVER FOR LIST OF UTILITY CONTACTS)

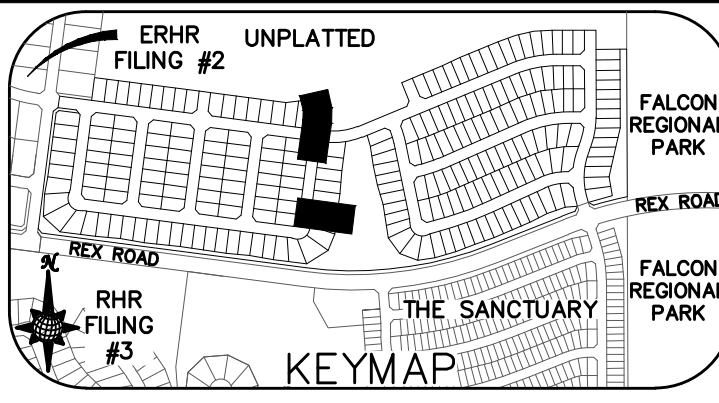

Curve Table			
CURVE	LENGTH	RADIUS	Delta
11	30.63'	19.50'	90°00'00"
12	30.63'	19.50'	90°00'00"
13	30.63'	19.50'	90°00'00"
14	30.63'	19.50'	90°00'00"

ALL CURB RADII ARE TO TOP BACK OF CURB (TYP.)

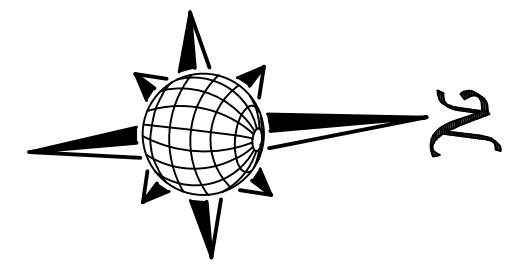
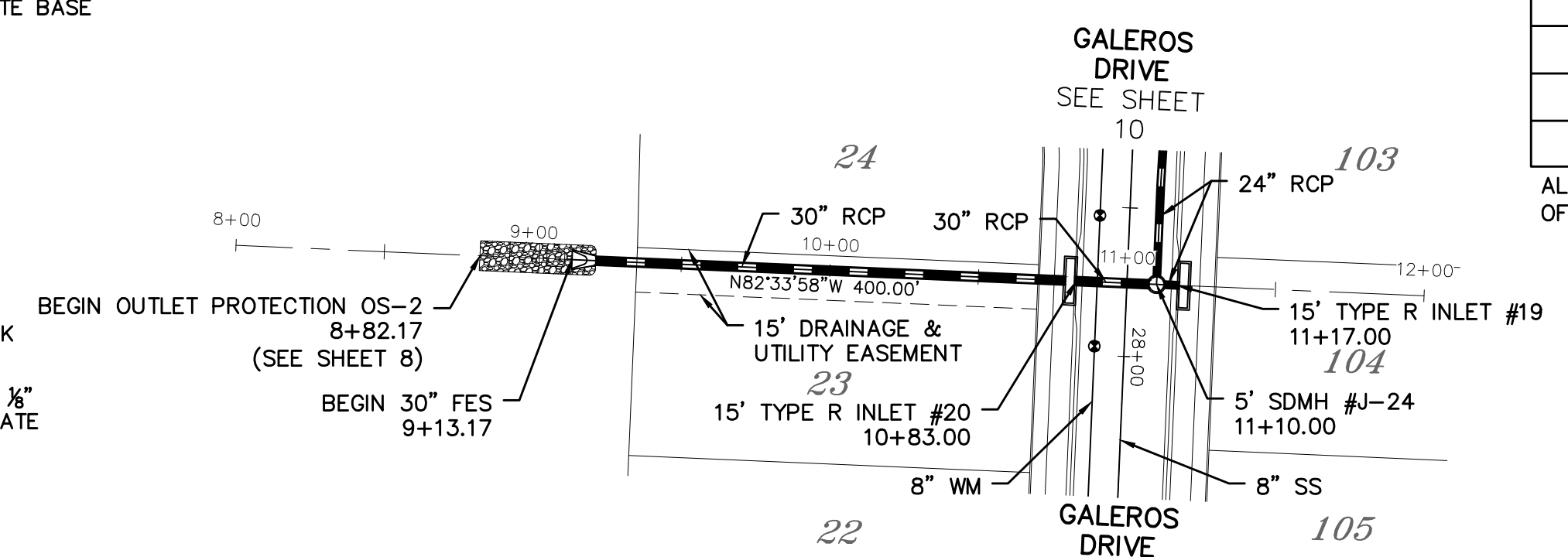

GALEROS DRIVE

URBAN LOCAL, DESIGN SPEED 25 MPH
60' WIDE RIGHT OF WAY, 30' WIDE ASPHALT PAVEMENT (EDGE TO EDGE)

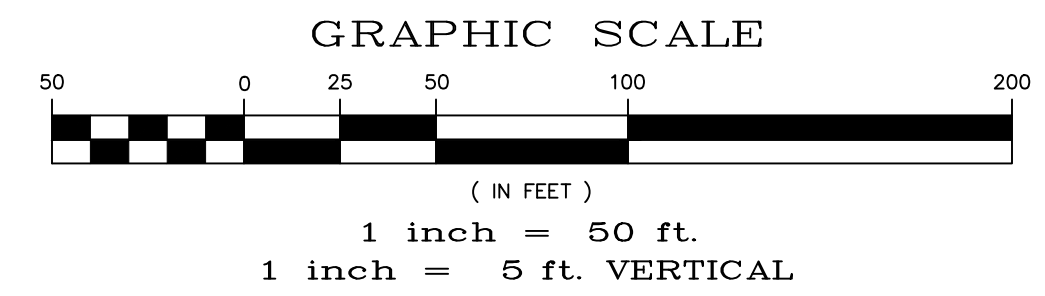

STORM #2

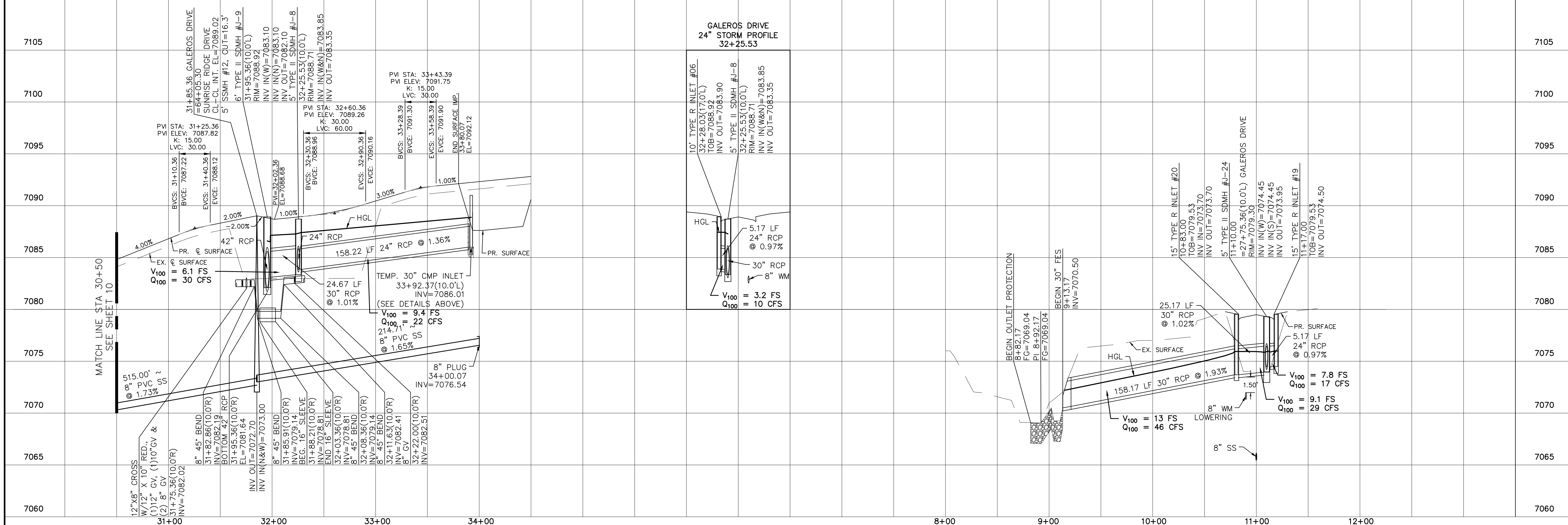
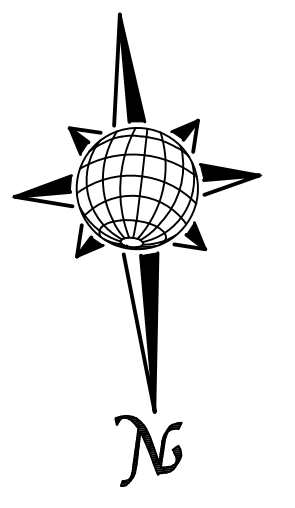

Date		Appr.	
Date		Revis.	
No.	1	No.	1
TECH CONTRACTORS 11910 TOURMALINE DR, #130 FALCON, CO 80831 TELEPHONE: 719.495.7444			
MERIDIAN RANCH			
ROLLING HILLS RANCH NORTH FILING 1 AT MERIDIAN RANCH STREET AND UTILITY PLANS GALEROS DRIVE AND STORM #2			
Drawn by	LOG	Checked by	TAK
Scale	AS SHOWN	Date	MAY 2024
	11	of	37

INSTALL CROSS PAN
PER COUNTY STD
SD-2-26

- = 7093.15
- = 7092.98
- = 7092.81

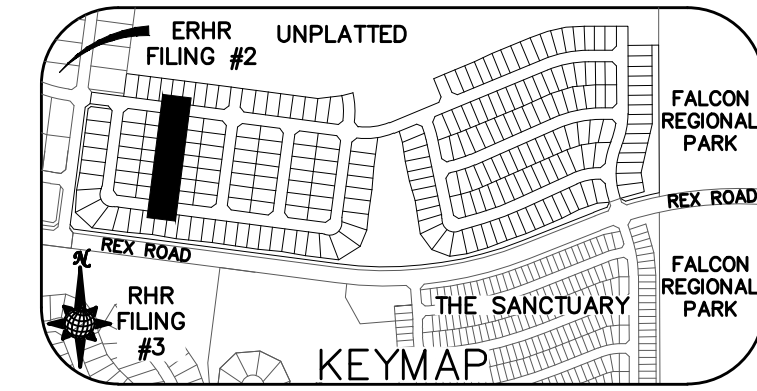
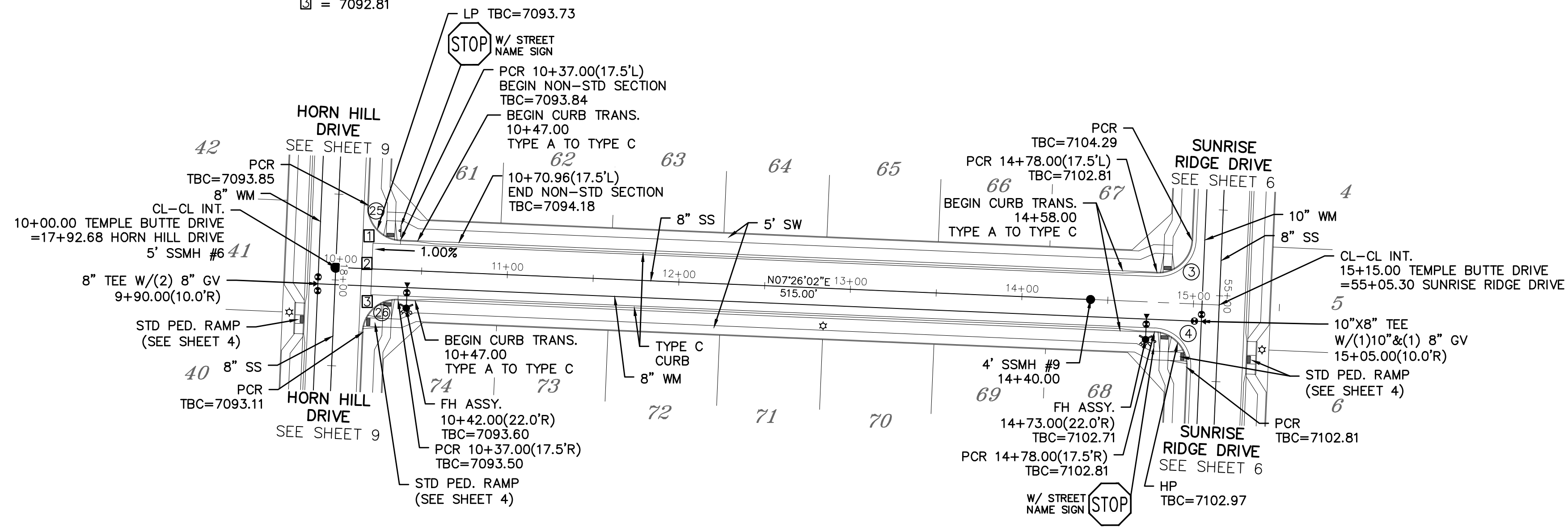

Curve Table			
CURVE	LENGTH	RADIUS	Delta
3	30.63'	19.50'	90°00'00"
4	30.63'	19.50'	90°00'00"
25	30.63'	19.50'	90°00'00"
26	30.63'	19.50'	90°00'00"

ALL CURB RADII ARE TO TOP BACK OF CURB (TYP.)

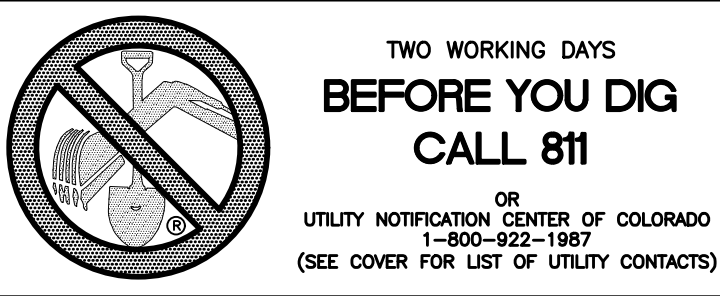

TEMPLE BUTTE DRIVE

URBAN LOCAL, DESIGN SPEED 25 MPH
60' WIDE RIGHT OF WAY, 30' WIDE ASPHALT PAVEMENT (EDGE TO EDGE)

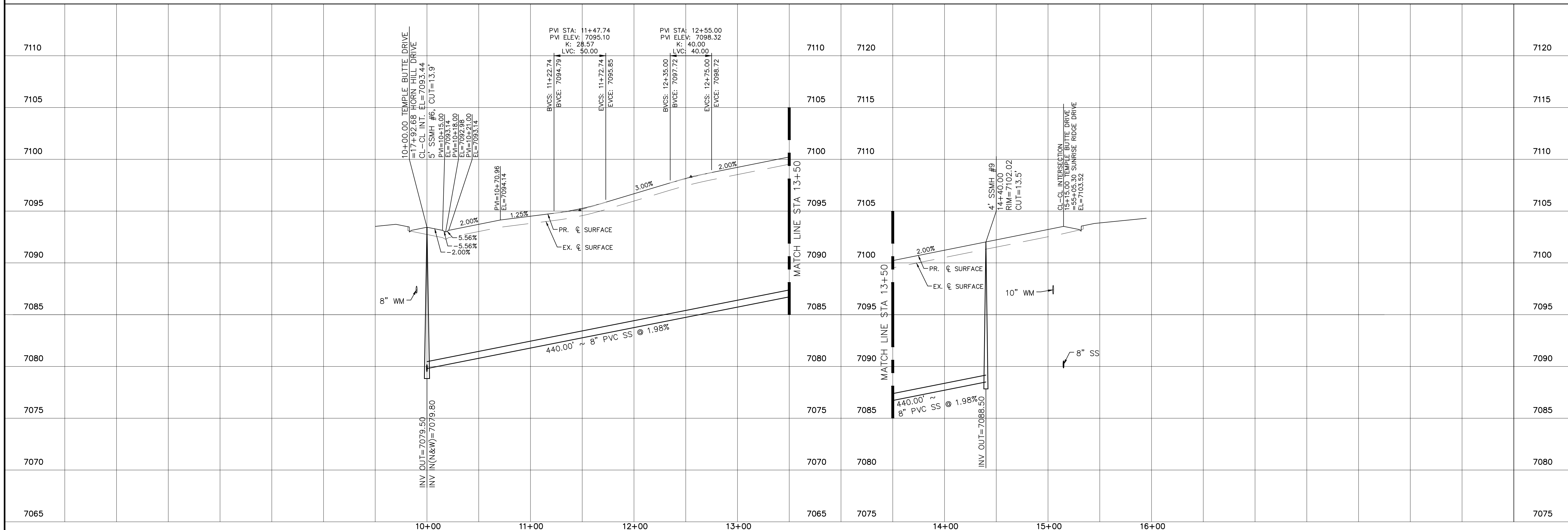
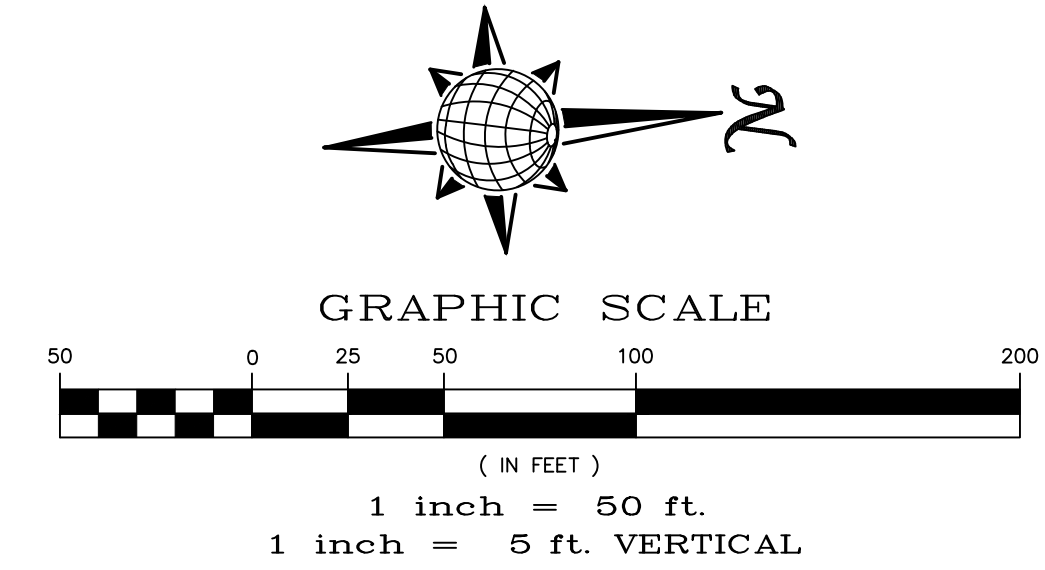

Date	Appr.	Date	Init.
No.	Revisions		
1			
2			
3			
4			
TECH CONTRACTORS 11910 TOURMALINE DR, #130 FALCON, CO 80831 TELEPHONE: 719.495.7444			
MERIDIAN RANCH			
ROLLING HILLS RANCH NORTH FILING 1 AT MERIDIAN RANCH STREET AND UTILITY PLANS TEMPLE BUTTE DRIVE			
Scale	Drawn by	Checked by	Date
AS SHOWN	LOG	TAK	MAY 2024
12 of 37			

NOTE: PAINT OR COAT ALL WELD AND CUT AREAS OF THE CMP PIPES.

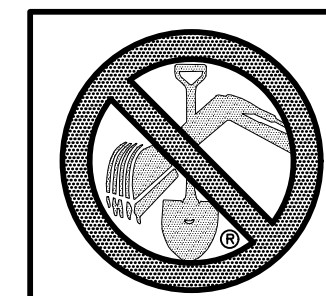
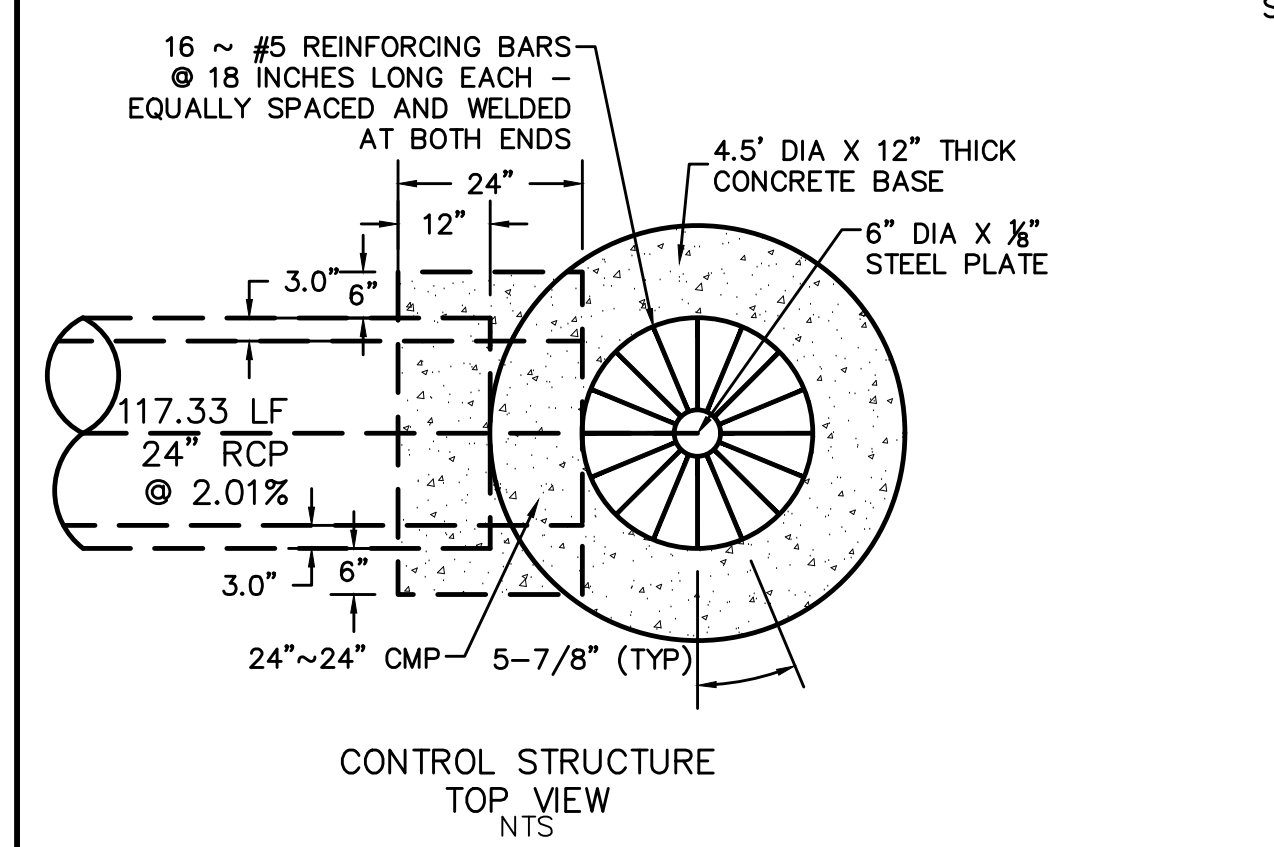
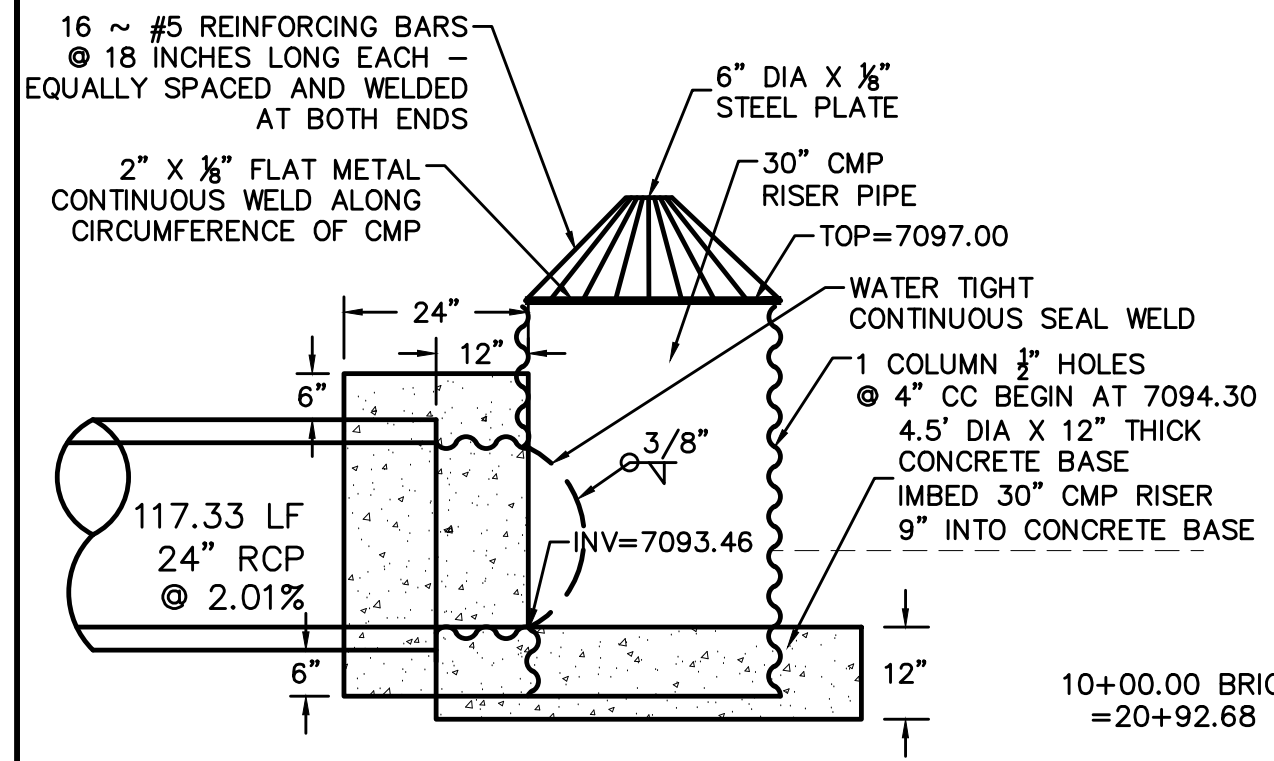

TWO WORKING DAYS
BEFORE YOU DIG
CALL 811
OR
UTILITY NOTIFICATION CENTER OF COLORADO
1-800-922-1887
(SEE COVER FOR LIST OF UTILITY CONTACTS)

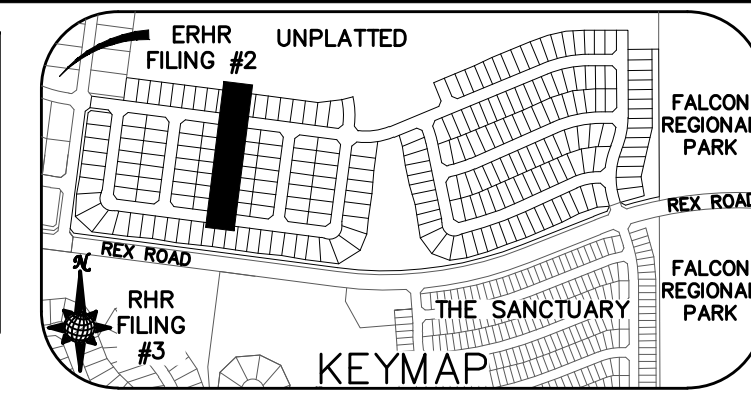

CURVE	LENGTH	RADIUS	Delta
5	30.63'	19.50'	90°00'00"
6	30.63'	19.50'	90°00'00"
7	30.63'	19.50'	90°00'00"
8	30.63'	19.50'	90°00'00"
27	30.63'	19.50'	90°00'00"
28	30.63'	19.50'	90°00'00"

ALL CURB RADII ARE TO TOP BACK OF CURB (TYP.)

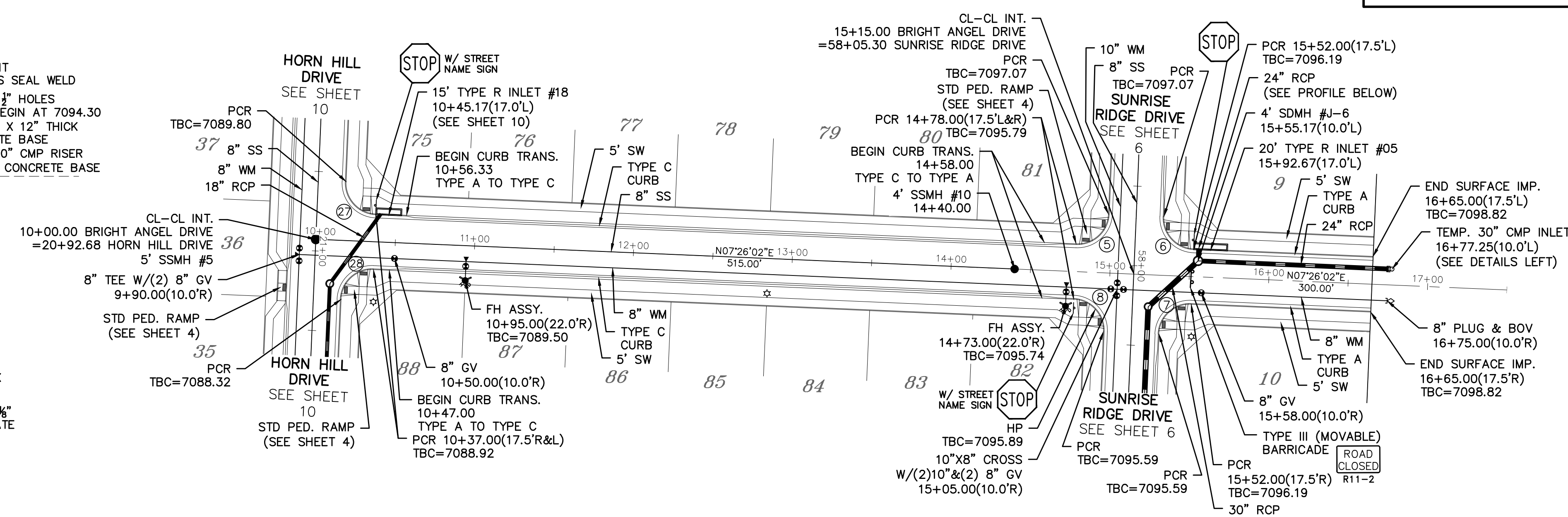

BRIGHT ANGEL DRIVE

URBAN LOCAL, DESIGN SPEED 25 MPH
60' WIDE RIGHT OF WAY, 30' WIDE ASPHALT PAVEMENT (EDGE TO EDGE)

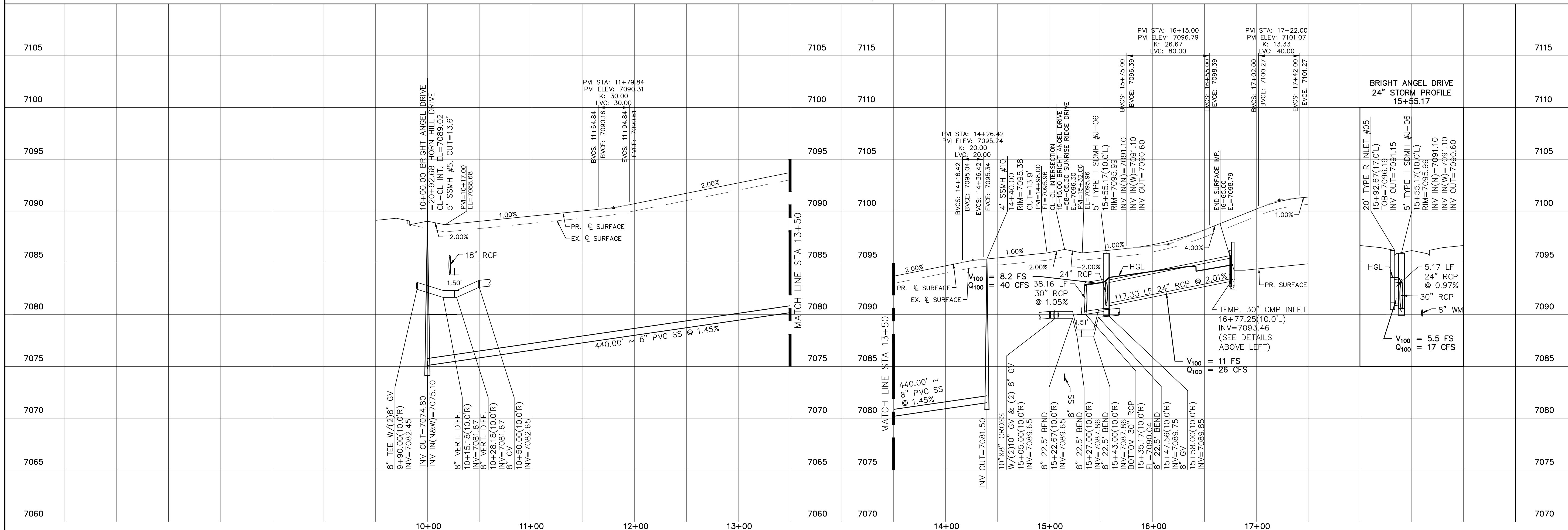
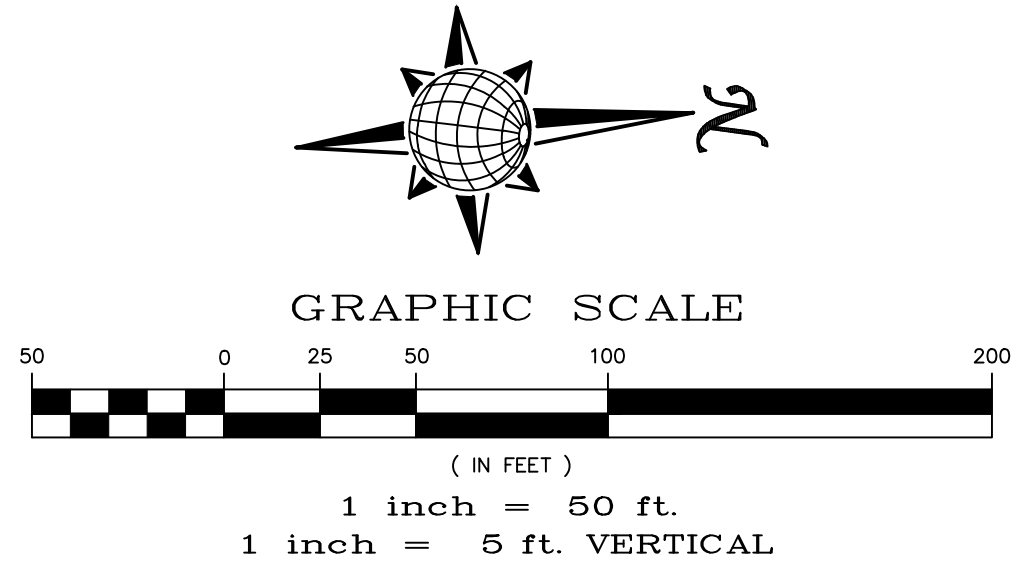

1	2	3	4
No.	Revisions	Date	Appr.
TECH CONTRACTORS 11910 TOURMALINE DR. #130 FALCON, CO 80831 TELEPHONE: 719.495.7444			
MERIDIAN RANCH			
ROLLING HILLS RANCH NORTH FILING 1 AT MERIDIAN RANCH STREET AND UTILITY PLANS BRIGHT ANGEL DRIVE			
Scale	AS SHOWN	13 of 37	
Drawn by	LOG	Checked by	TAK
Date	MAY 2024		



TWO WORKING DAYS
BEFORE YOU DIG
CALL 811

OR
UTILITY NOTIFICATION CENTER OF COLORADO
1-800-922-1987
(SEE COVER FOR LIST OF UTILITY CONTACTS)

INSTALL CROSS PAN
PER COUNTY STD
SD-2-26

- 1 = 7082.90
- 2 = 7082.56
- 3 = 7082.22

Curve Table			
CURVE	LENGTH	RADIUS	Delta
9	30.63'	19.50'	90°00'00"
10	30.63'	19.50'	90°00'00"
29	30.63'	19.50'	90°00'00"
30	30.63'	19.50'	90°00'00"

ALL CURB RADII ARE TO TOP BACK OF CURB (TYP.)

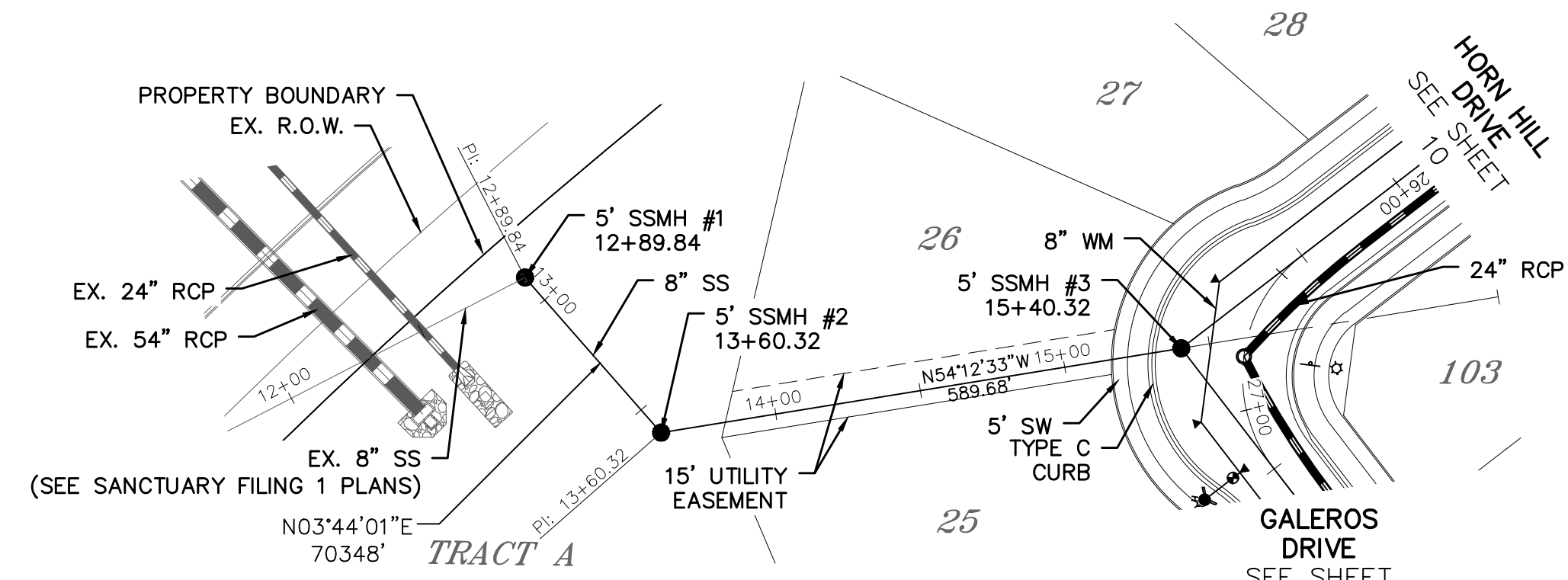
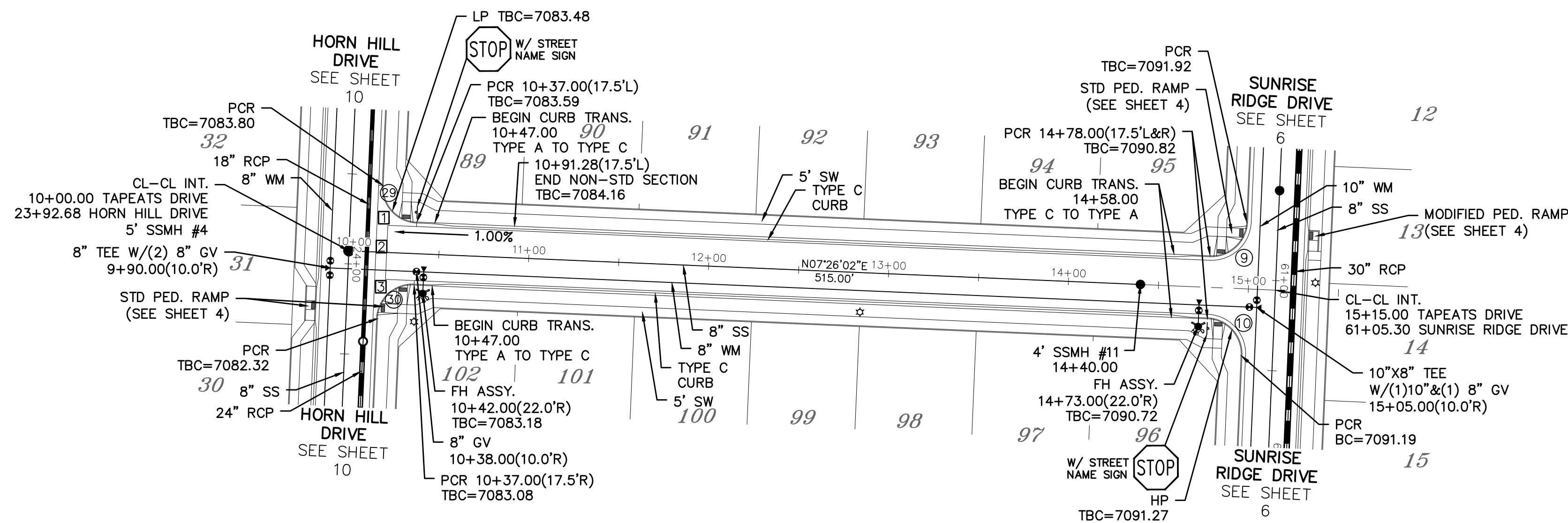
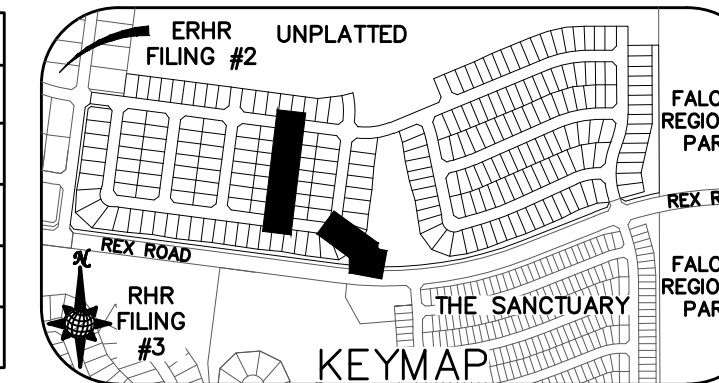

NOTE: CONTRACTOR TO CONFIRM INV ELEVATION OF EXISTING 8" PVC SS PRIOR TO NEW MANHOLE AND PIPE INSTALLATION

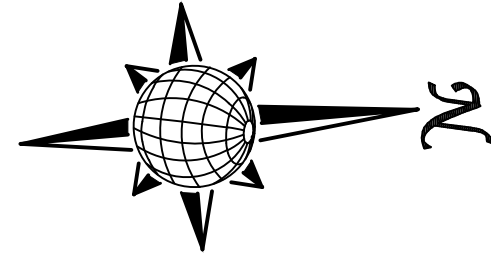

TAPEATS DRIVE

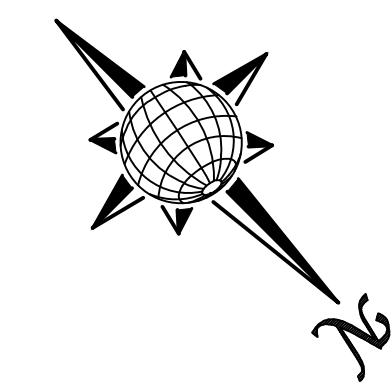
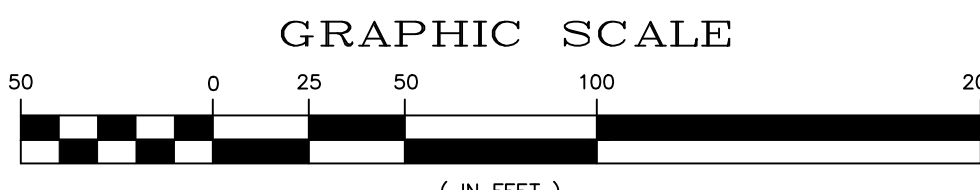

SS #1

URBAN LOCAL, DESIGN SPEED 25 MPH
60' WIDE RIGHT OF WAY, 30' WIDE ASPHALT PAVEMENT (EDGE TO EDGE)

Station	Profile	Vertical Curve Data	Utility Details	Notes
7100	7100	PVI STA: 11+01.28 PVI ELEV: 7084.33 K: 20.00 LVC: 28.00		
7095	7105	BVCS: 10+91.28 BVCE: 7084.13 EVCS: 11+11.28 EVCE: 7084.43		
7090	7100	PVI STA: 13+26.86 PVI ELEV: 7086.59 K: 30.00 LVC: 60.00		
7085	7095	BVCS: 12+96.86 BVCE: 7086.29 EVCS: 13+46.86 EVCE: 7087.49		
7080	7090	PVI STA: 14+44.30 PVI ELEV: 7090.11 K: 20.00 LVC: 28.00		
7075	7085	BVCS: 14+34.30 BVCE: 7089.81 EVCS: 14+54.30 EVCE: 7090.31		
7070	7080			
7065	7075			
7060	7070			
7055	7065			

NOTE: CONTRACTOR TO CONFIRM INV ELEVATION OF EXISTING 8" PVC SS PRIOR TO NEW MANHOLE AND PIPE INSTALLATION

1	2	3	4	No.	Revisions
TECH CONTRACTORS 11910 TOURMALINE DR. #130 FALCON, CO 80831 TELEPHONE: 719.495.7444					
MERIDIAN RANCH					
ROLLING HILLS RANCH NORTH FILING 1 AT MERIDIAN RANCH STREET AND UTILITY PLANS TAPEATS DRIVE AND SS #1					
Scale	AS SHOWN	Drawn by	LOG	Checked by	TAK
	14 of 37	Date	MAY 2024		

INSTALL CROSS PAN
PER COUNTY STD
SD-2-26

- = 7081.85
- ◻ = 7081.51
- ▣ = 7081.17

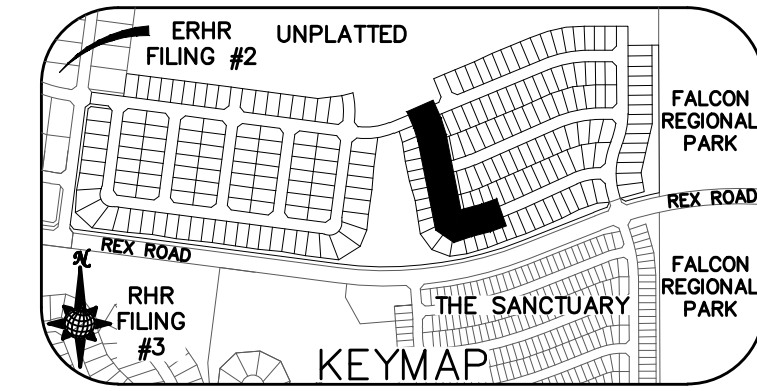

CURVE	LENGTH	RADIUS	Delta
15	30.63'	19.50'	90°00'00"
16	30.63'	19.50'	90°00'00"
35	30.63'	19.50'	90°00'00"
36	30.63'	19.50'	90°00'00"
37	20.09'	67.50'	17°03'24"
38	115.39'	52.50'	125°56'10"
39	19.72'	67.50'	16°44'18"
40	55.25'	34.50'	91°45'18"

ALL CURB RADII ARE TO TOP BACK OF CURB (TYP.)

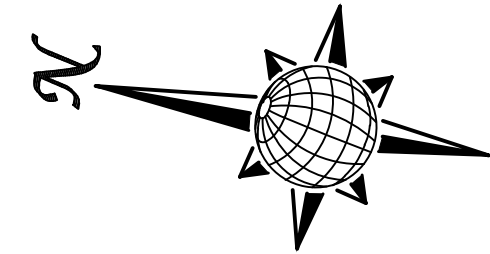
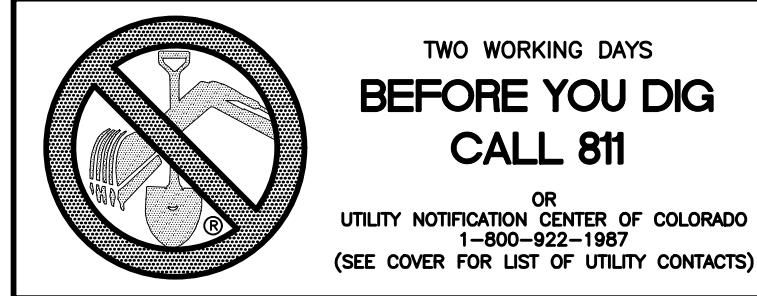
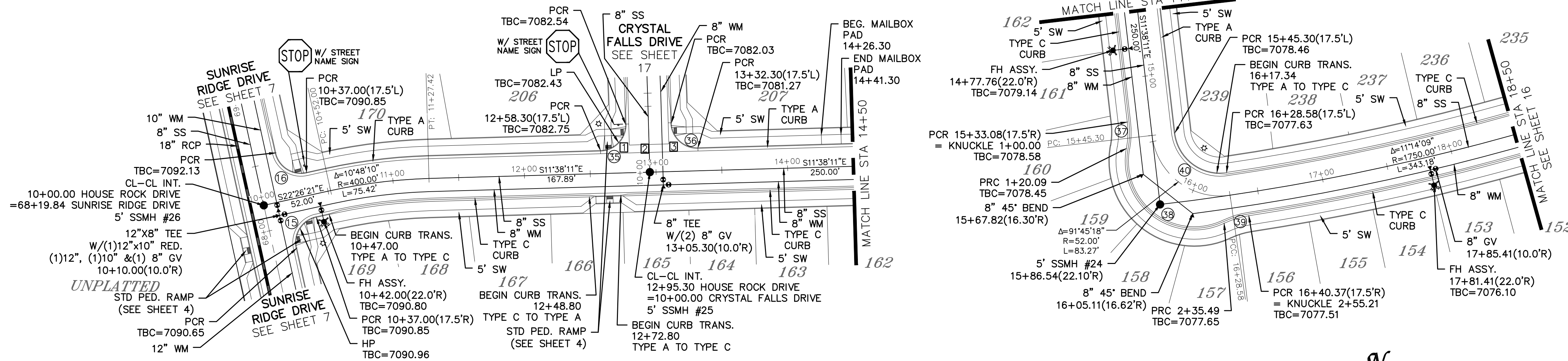

HOUSE ROCK DRIVE

URBAN LOCAL, DESIGN SPEED 25 MPH
60' WIDE RIGHT OF WAY, 30' WIDE ASPHALT PAVEMENT (EDGE TO EDGE)

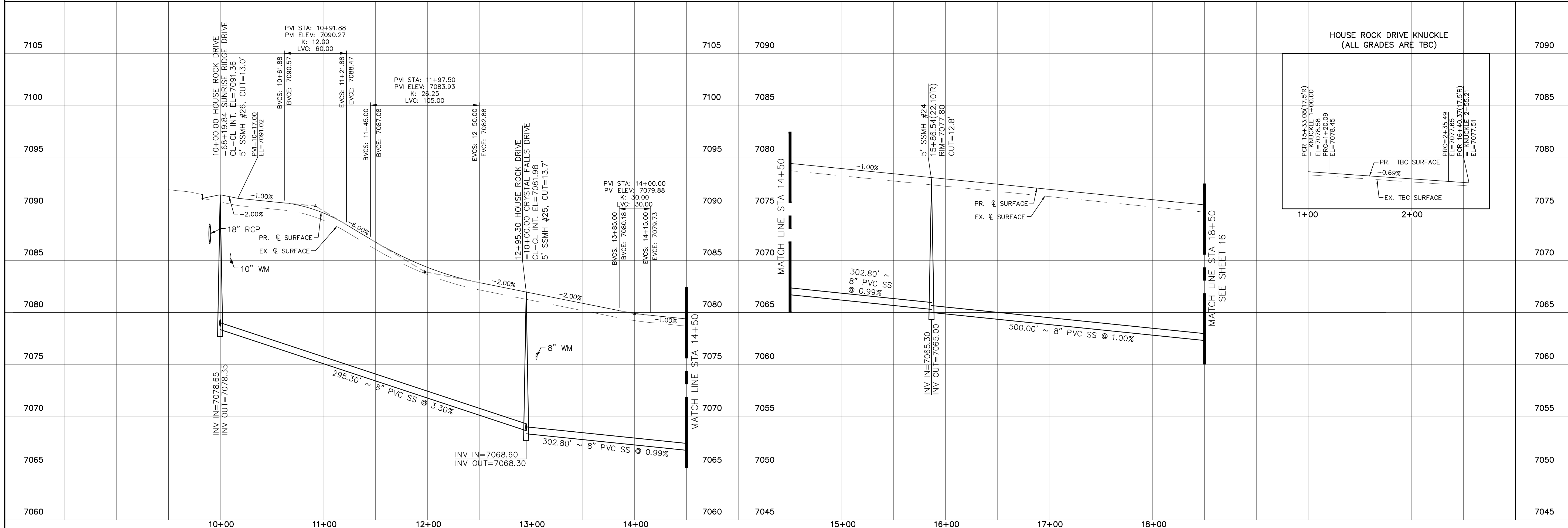
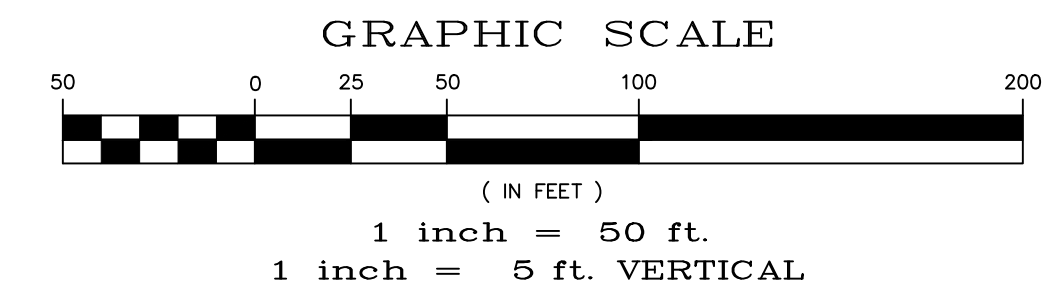
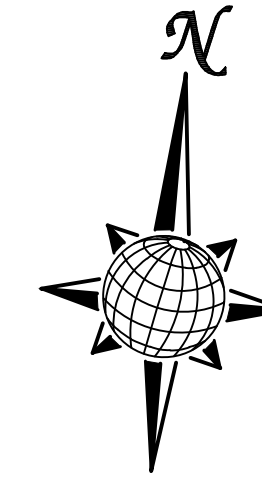

Date	Appr.	Date	Invt.	No.	Revisions
				1	
				2	
				3	
				4	

TECH CONTRACTORS
11910 TOURMALINE DR. #130
FALCON, CO 80831
TELEPHONE: 719.495.7444

MERIDIAN RANCH

ROLLING HILLS RANCH NORTH FILING 1
AT MERIDIAN RANCH
STREET AND UTILITY PLANS
HOUSE ROCK DRIVE

Scale	AS SHOWN	Drawn by	LOG
		Checked by	TAK
		Date	MAY 2024
	15 of 37		

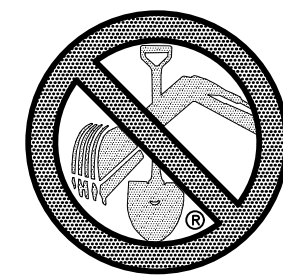

TWO WORKING DAYS
BEFORE YOU DIG
CALL 811

OR
UTILITY NOTIFICATION CENTER OF COLORADO
1-800-922-1987
(SEE COVER FOR LIST OF UTILITY CONTACTS)

Curve Table			
CURVE	LENGTH	RADIUS	Delta
17	30.63'	19.50'	90°00'00"
18	30.63'	19.50'	90°00'00"
41	28.98'	19.50'	85°08'35"
42	28.98'	19.50'	85°08'35"

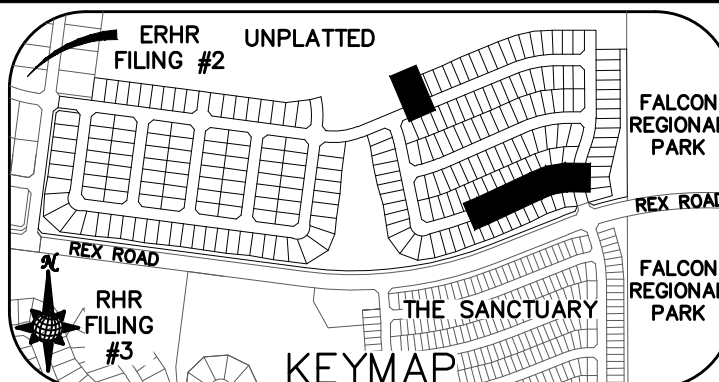

ALL CURB RADII ARE TO TOP BACK OF CURB (TYP.)

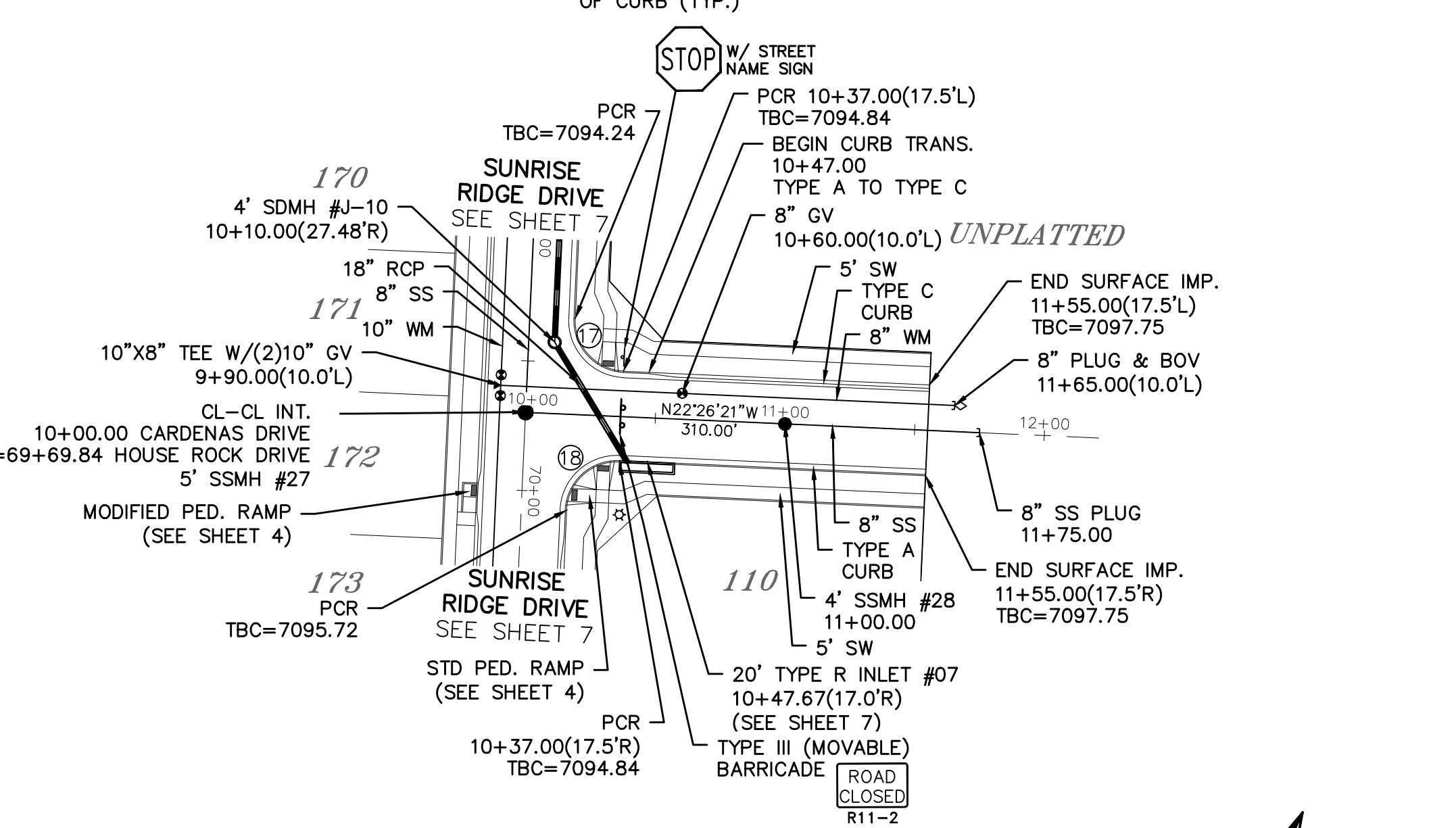
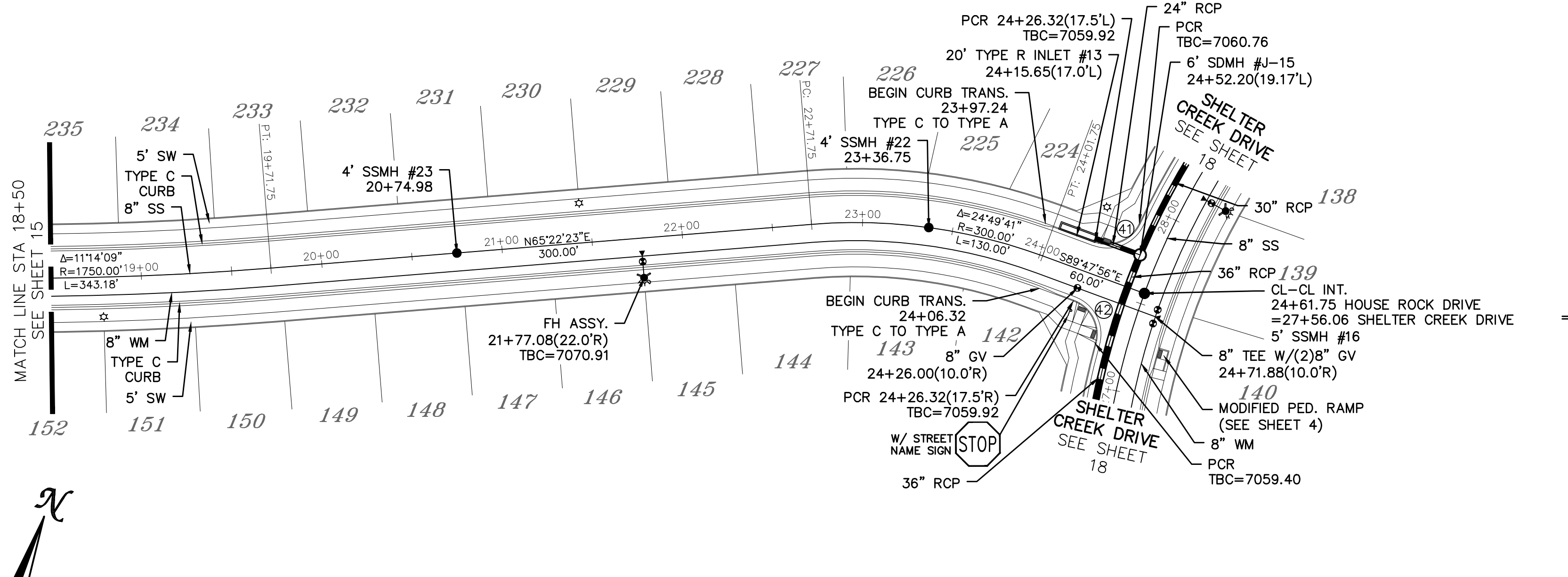

HOUSE ROCK DRIVE

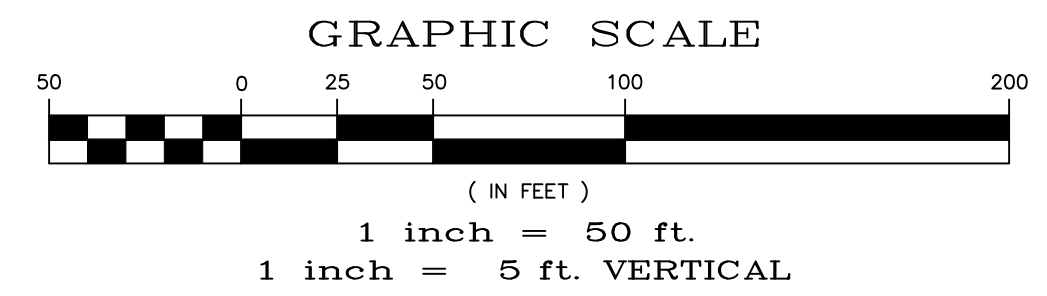

CARDENAS DRIVE

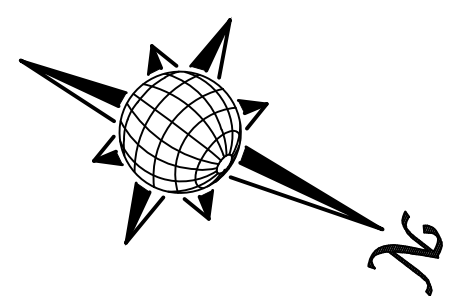

URBAN LOCAL, DESIGN SPEED 25 MPH
60' WIDE RIGHT OF WAY, 30' WIDE ASPHALT PAVEMENT (EDGE TO EDGE)

URBAN LOCAL, DESIGN SPEED 25 MPH
60' WIDE RIGHT OF WAY, 30' WIDE ASPHALT PAVEMENT (EDGE TO EDGE)

Station	Profile Description	Station	Profile Description
7080		7080	7115
7075		7075	7110
7070		7070	7105
7065		7065	7100
7060		7060	7095
7055		7055	7090
7050		7050	7085
7045		7045	7080
7040		7040	7075
7035		7035	7070

Date		Date	
Appr.		Date	
Revisions		Date	
No.		No.	
1		2	
3		4	
TECH CONTRACTORS 11910 TOURMALINE DR, #130 FALCON, CO 80831 TELEPHONE: 719.495.7444			
MERIDIAN RANCH			
ROLLING HILLS RANCH NORTH FILING 1 AT MERIDIAN RANCH STREET AND UTILITY PLANS HOUSE ROCK DRIVE AND CARDENAS DRIVE			
Scale	AS SHOWN	Drawn by	LOG
		Checked by	TAK
	16 of 37	Date	MAY 2024

INSTALL CROSS PAN
PER COUNTY STD
SD-2-26

1 = 7081.85
2 = 7081.51
3 = 7081.17

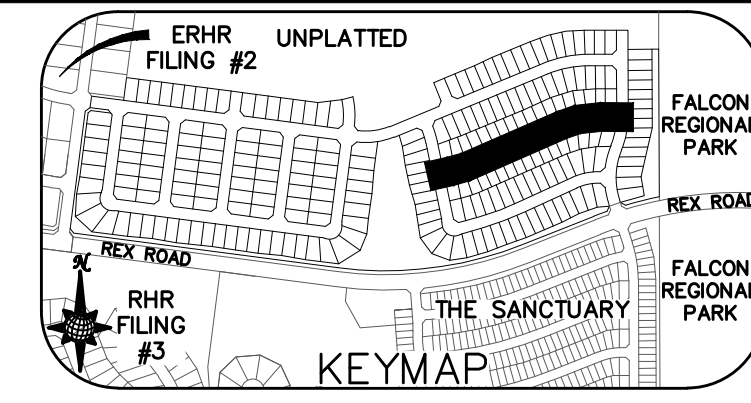

Curve Table			
CURVE	LENGTH	RADIUS	Delta
35	30.63'	19.50'	90°00'00"
36	30.63'	19.50'	90°00'00"
43	30.63'	19.50'	90°00'00"
44	32.62'	19.50'	95°51'01"

ALL CURB RADII ARE TO TOP BACK OF CURB (TYP.)

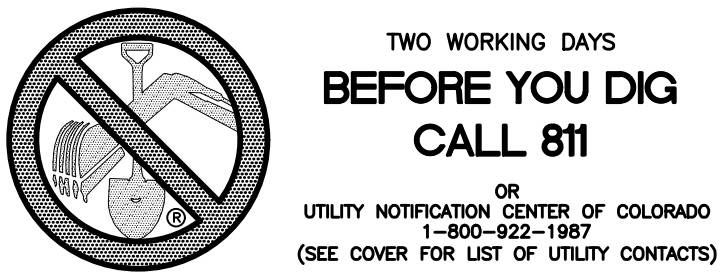
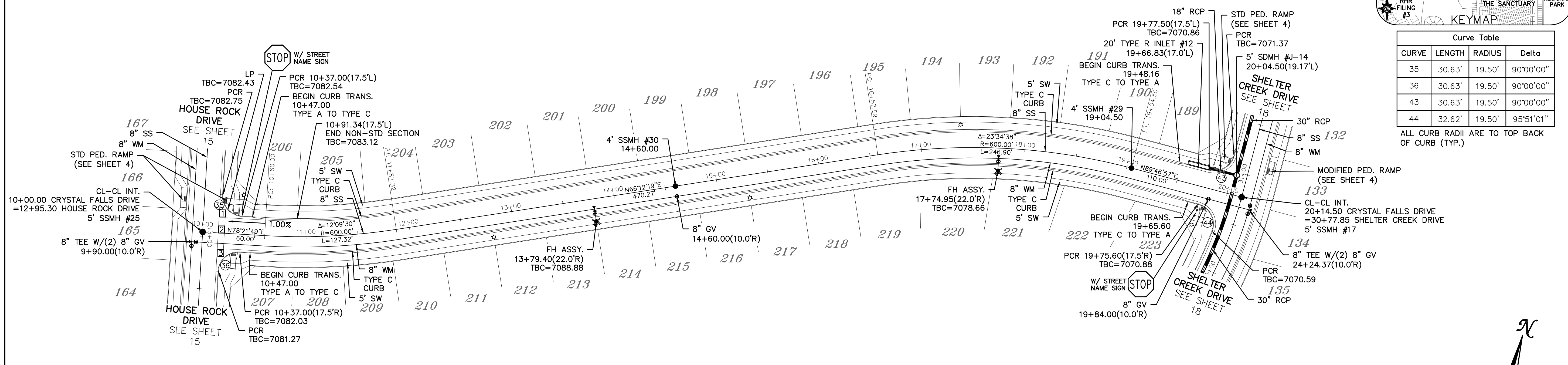

CRYSTAL FALLS DRIVE

URBAN LOCAL, DESIGN SPEED 25 MPH
60' WIDE RIGHT OF WAY, 30' WIDE ASPHALT PAVEMENT (EDGE TO EDGE)

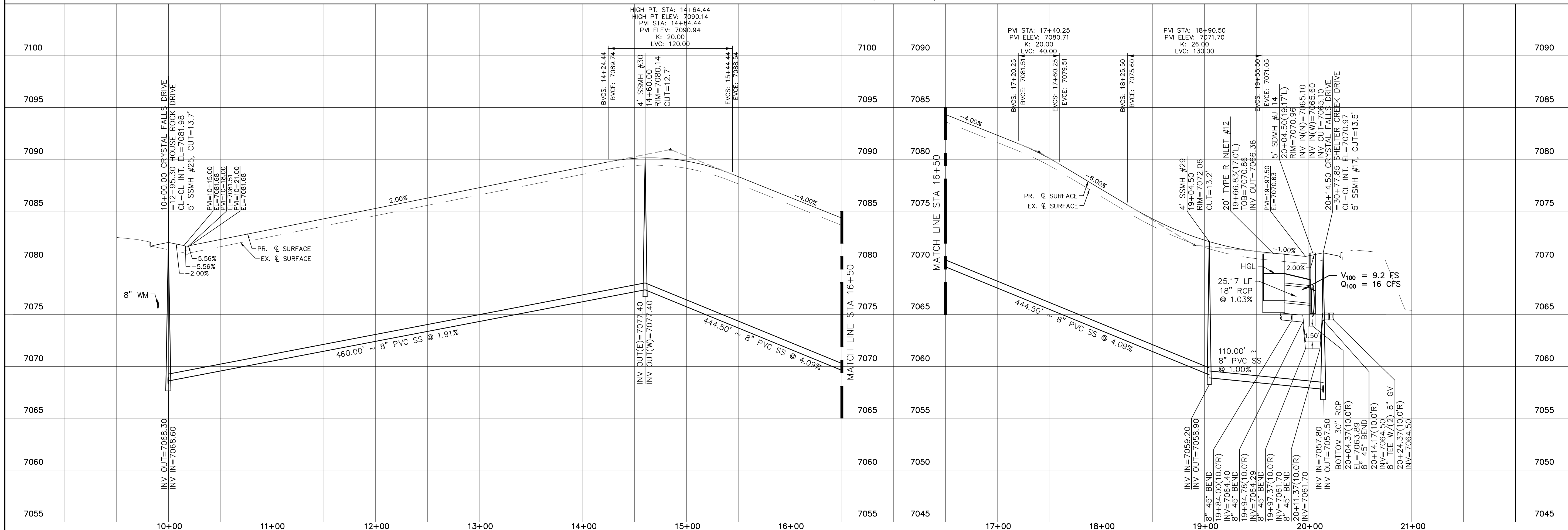
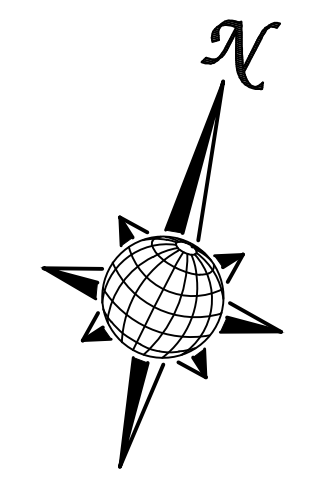
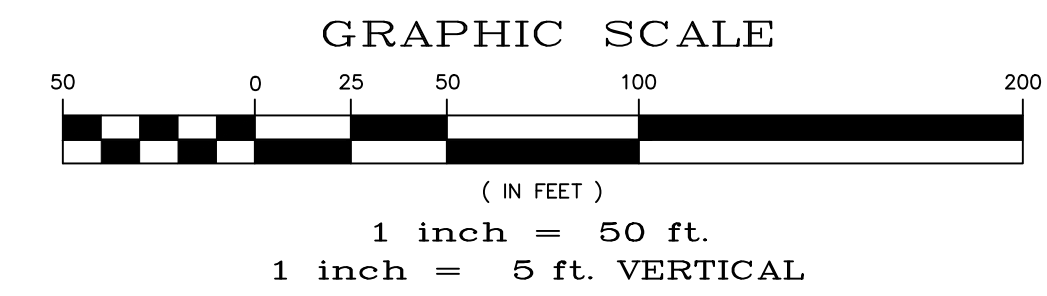

Date	Appr.	Date	Invt.
No.	Revisions		
1			
2			
3			
4			
TECH CONTRACTORS 11910 TOURMALINE DR. #130 FALCON, CO 80831 TELEPHONE: 719.495.7444			
MERIDIAN RANCH			
ROLLING HILLS RANCH NORTH FILING 1 AT MERIDIAN RANCH STREET AND UTILITY PLANS CRYSTAL FALLS DRIVE			
Scale	Drawn by	Checked by	Date
AS SHOWN	LOG	TAK	MAY 2024
17 of 37			

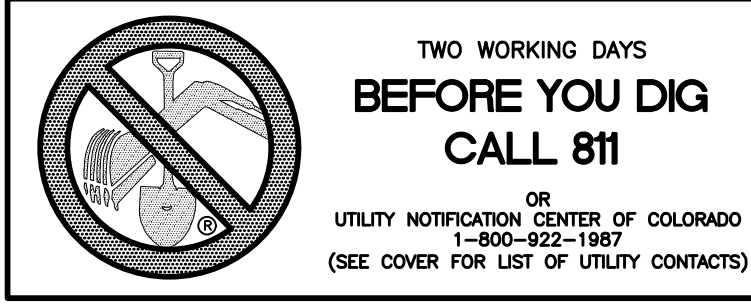
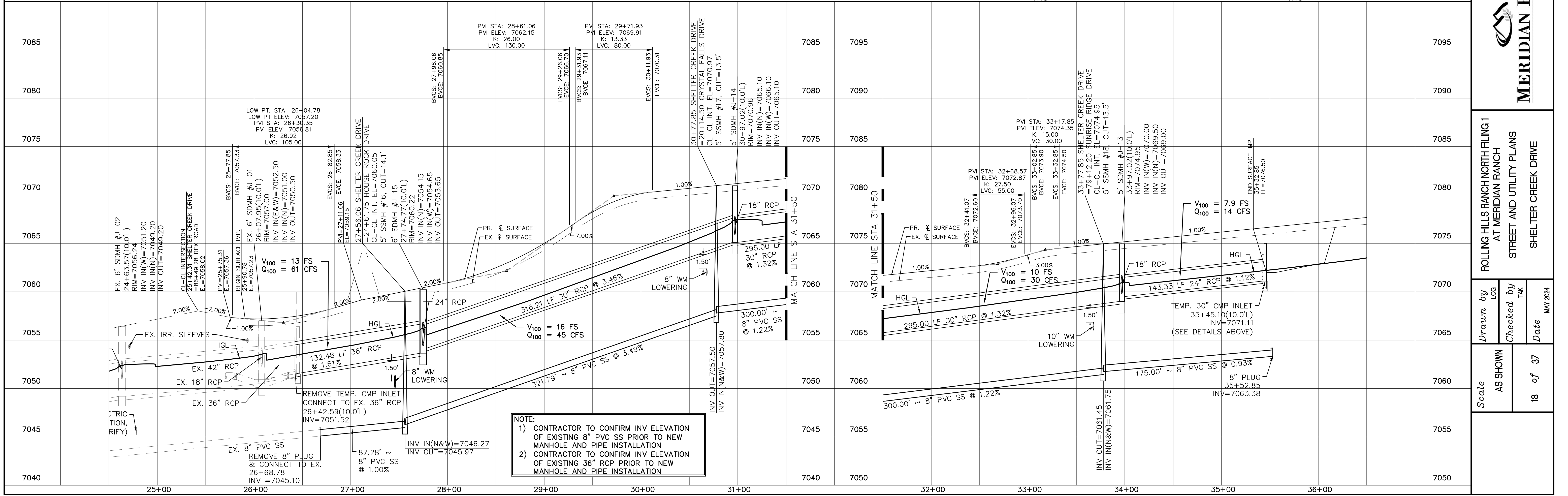
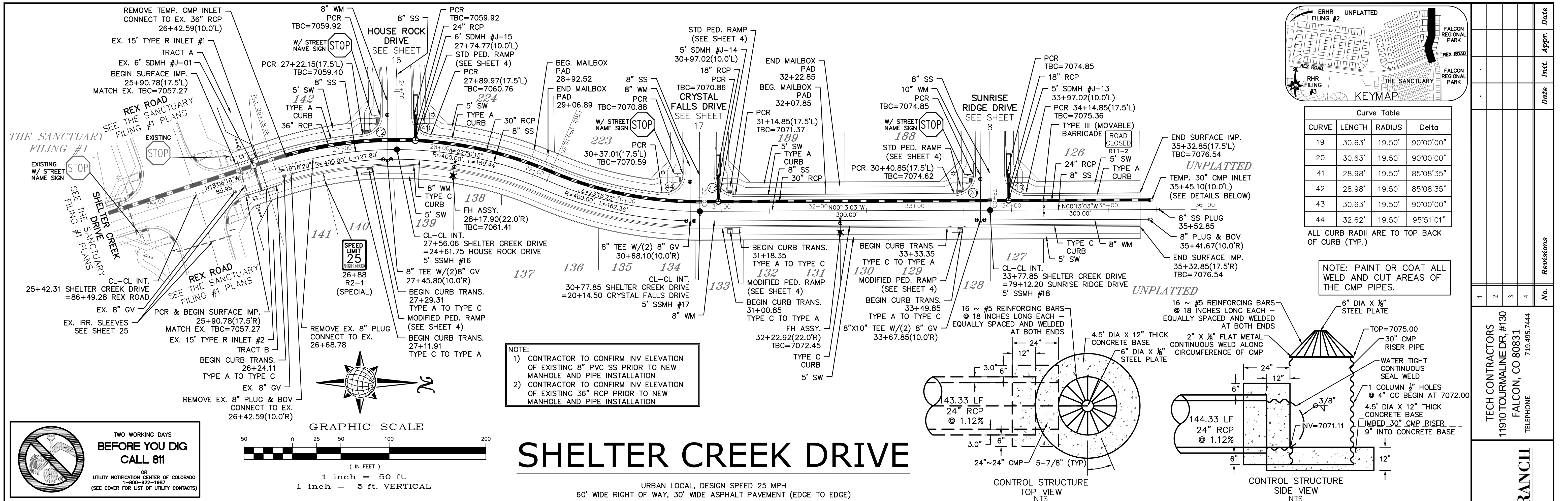

No.	Revisions	Date	Appr.	Date
1				
2				
3				
4				

TECH CONTRACTORS
11910 TOURMALINE DR. #130
FALCON, CO 80831
TELEPHONE: 719.495.7444

MERIDIAN RANCH

ROLLING HILLS RANCH NORTH FILING 1
AT MERIDIAN RANCH
STREET AND UTILITY PLANS
SHELTER CREEK DRIVE

Scale: AS SHOWN
18 of 37

Drawn by: [blank]
Checked by: [blank]
Date: MAY 2024

PCD PROJECT NO. SF2411

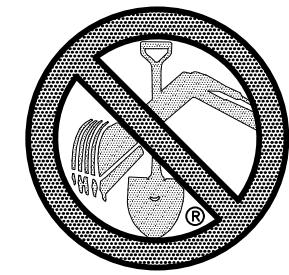

TWO WORKING DAYS
BEFORE YOU DIG
CALL 811

OR
UTILITY NOTIFICATION CENTER OF COLORADO
1-800-922-1987
(SEE COVER FOR LIST OF UTILITY CONTACTS)

SIDEWALK & STRIPING PLAN

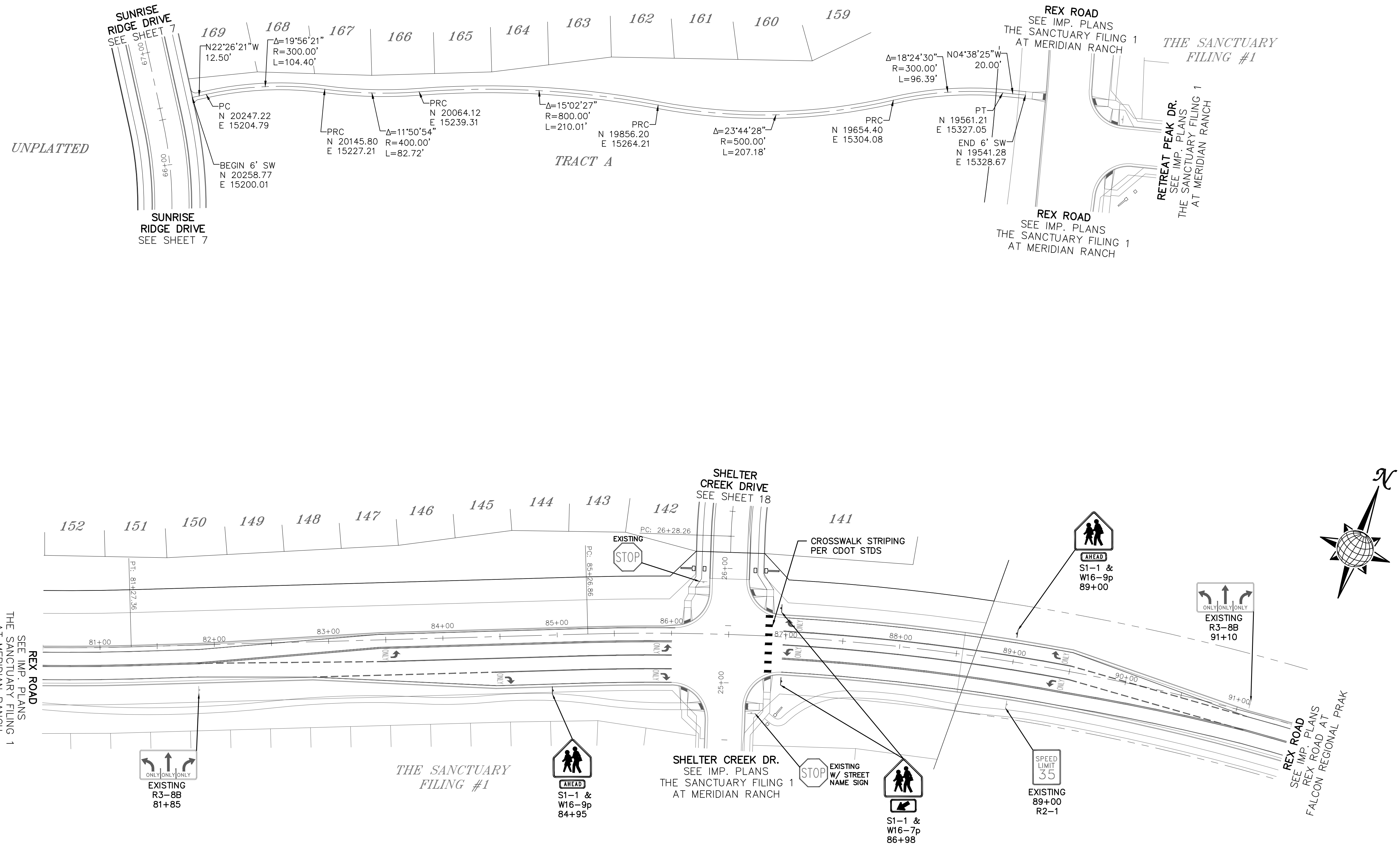
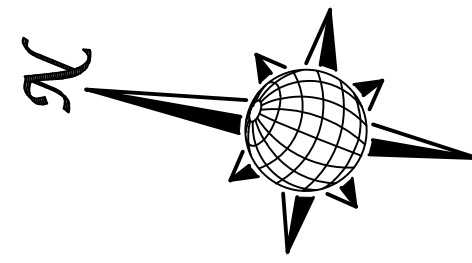
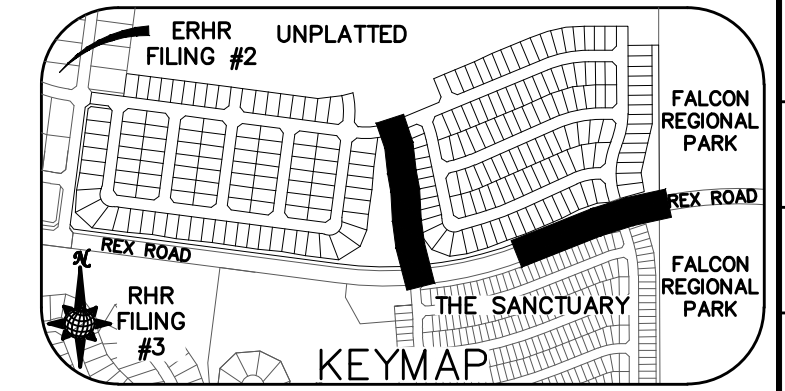
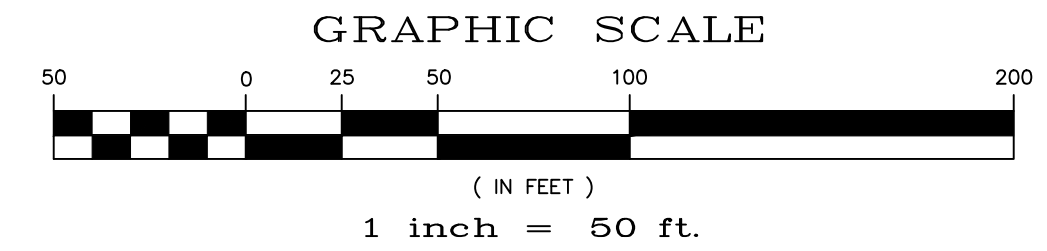

1	2	3	4	No.	Revisions	Date	Appr.			
TECH CONTRACTORS 11910 TOURMALINE DR, #130 FALCON, CO 80831 TELEPHONE: 719.495.7444										
ROLLING HILLS RANCH NORTH FILING 1 AT MERIDIAN RANCH STREET AND UTILITY PLANS SIDEWALK + STRIPING PLAN										
Scale	AS SHOWN	19	of	37	Drawn by	LOG	Checked by	TAK	Date	MAY 2024

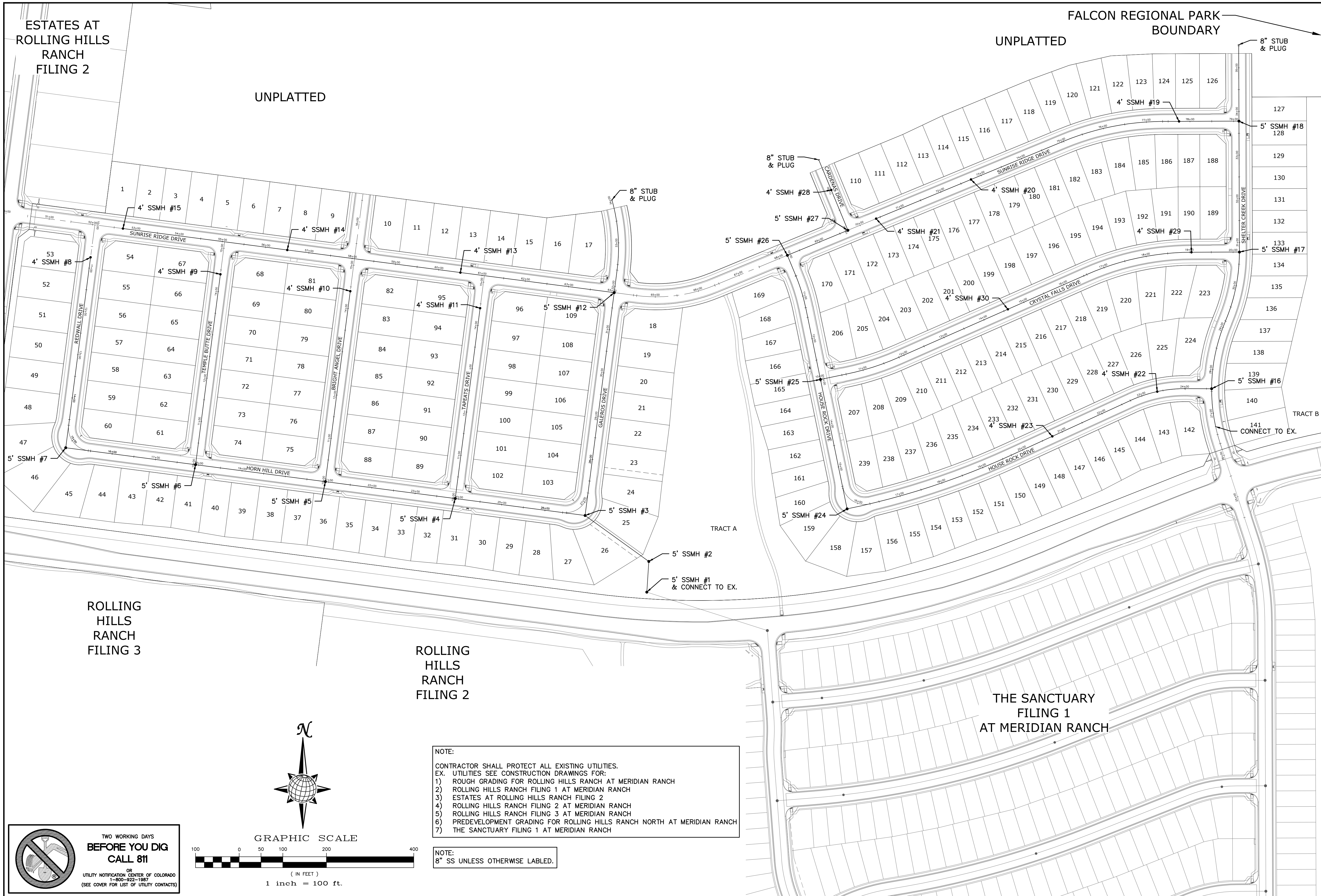

ESTATES AT ROLLING HILLS RANCH FILING 2

UNPLATTED

FALCON REGIONAL PARK UNPLATTED BOUNDARY

ROLLING HILLS RANCH FILING 3

ROLLING HILLS RANCH FILING 2

THE SANCTUARY FILING 1 AT MERIDIAN RANCH

NOTE:
 CONTRACTOR SHALL PROTECT ALL EXISTING UTILITIES.
 EX. UTILITIES SEE CONSTRUCTION DRAWINGS FOR:
 1) ROUGH GRADING FOR ROLLING HILLS RANCH AT MERIDIAN RANCH
 2) ROLLING HILLS RANCH FILING 1 AT MERIDIAN RANCH
 3) ESTATES AT ROLLING HILLS RANCH FILING 2
 4) ROLLING HILLS RANCH FILING 2 AT MERIDIAN RANCH
 5) ROLLING HILLS RANCH FILING 3 AT MERIDIAN RANCH
 6) PREDEVELOPMENT GRADING FOR ROLLING HILLS RANCH NORTH AT MERIDIAN RANCH
 7) THE SANCTUARY FILING 1 AT MERIDIAN RANCH

NOTE:
 8" SS UNLESS OTHERWISE LABELED.

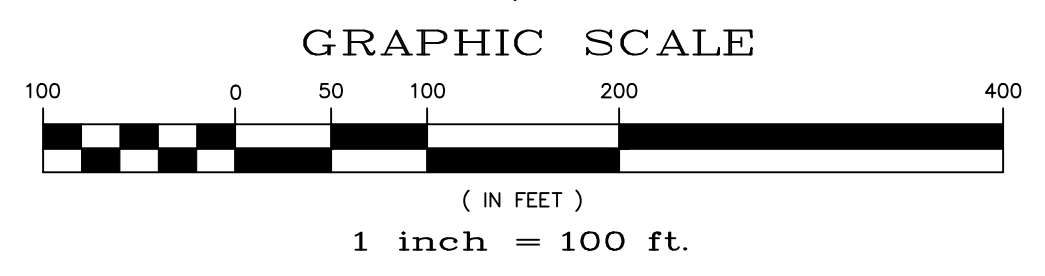
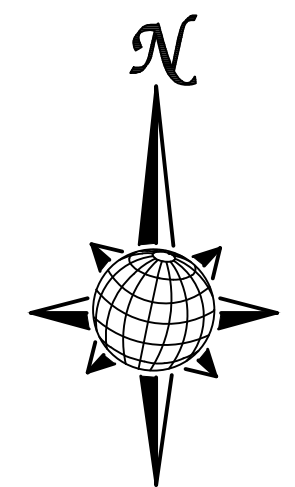

TWO WORKING DAYS BEFORE YOU DIG CALL 811
 OR
 UTILITY NOTIFICATION CENTER OF COLORADO
 1-800-922-1987
 (SEE COVER FOR LIST OF UTILITY CONTACTS)

1		2		3		4	
No.		No.		No.		No.	
TECH CONTRACTORS 11910 TOURMALINE DR. #130 FALCON, CO 80831 TELEPHONE: 719.495.7444							
MERIDIAN RANCH							
ROLLING HILLS RANCH NORTH FILING 1 AT MERIDIAN RANCH STREET AND UTILITY PLANS OVERALL SANITARY SEWER							
Drawn by	LOG	Checked by	TAK	Date	MAY 2024		
Scale	AS SHOWN			20	of 37		
Date		Revisions		Appr.		Date	

**ESTATES AT
ROLLING HILLS
RANCH
FILING 2**

UNPLATTED

UNPLATTED

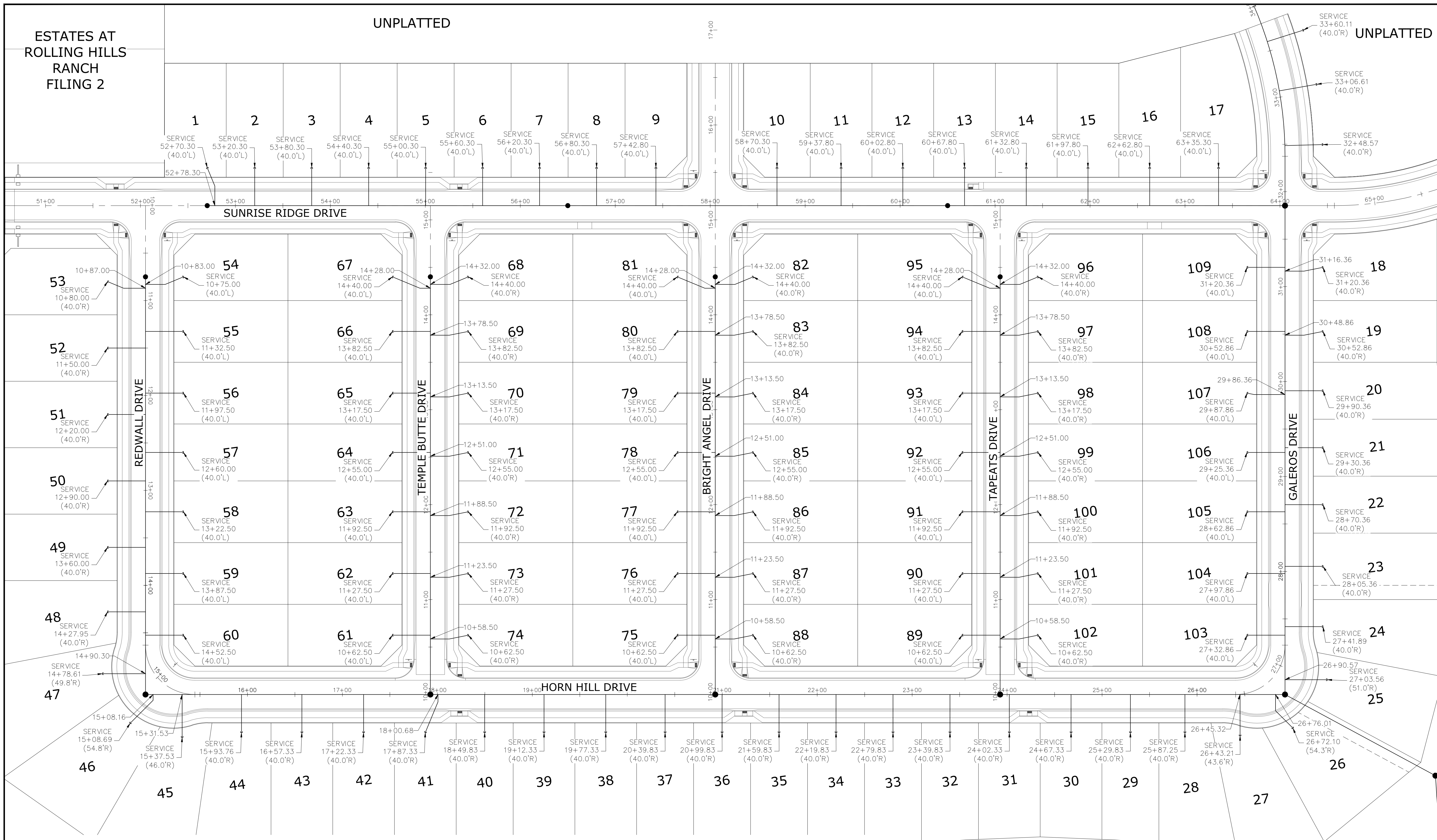

No.	Revisions	Date	Init.	Appr.	Date
1					
2					
3					
4					

TECH CONTRACTORS
11910 TOURMALINE DR. #130
FALCON, CO 80831
TELEPHONE: 719.495.7444

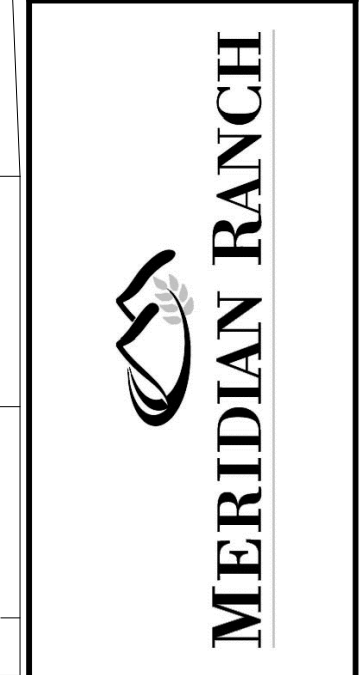

ROLLING HILLS RANCH NORTH FILING 1
AT MERIDIAN RANCH
STREET AND UTILITY PLANS
OVERALL SANITARY SEWER
SERVICES

Drawn by	Log
Checked by	TAK
Date	MAY 2024
Scale	AS SHOWN
21 of 37	

TWO WORKING DAYS
**BEFORE YOU DIG
CALL 811**
OR
UTILITY NOTIFICATION CENTER OF COLORADO
1-800-922-1987
(SEE COVER FOR LIST OF UTILITY CONTACTS)

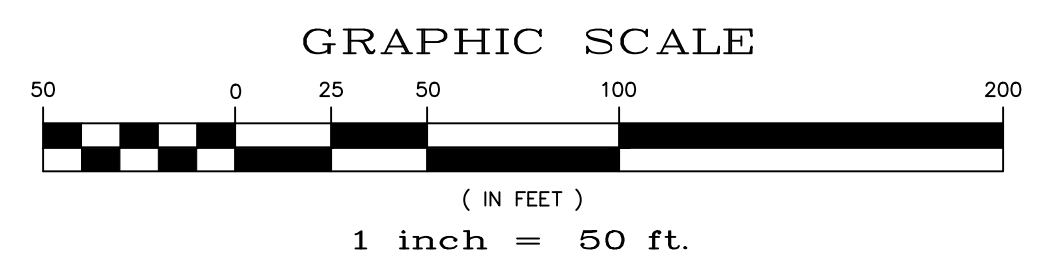

NOTE:
CONTRACTOR SHALL PROTECT ALL EXISTING UTILITIES.
EX. UTILITIES SEE CONSTRUCTION DRAWINGS FOR:
1) ROUGH GRADING FOR ROLLING HILLS RANCH AT MERIDIAN RANCH
2) ROLLING HILLS RANCH FILING 1 AT MERIDIAN RANCH
3) ESTATES AT ROLLING HILLS RANCH FILING 2
4) ROLLING HILLS RANCH FILING 2 AT MERIDIAN RANCH
5) ROLLING HILLS RANCH FILING 3 AT MERIDIAN RANCH
6) PREDEVELOPMENT GRADING FOR ROLLING HILLS RANCH NORTH AT MERIDIAN RANCH
7) THE SANCTUARY FILING 1 AT MERIDIAN RANCH

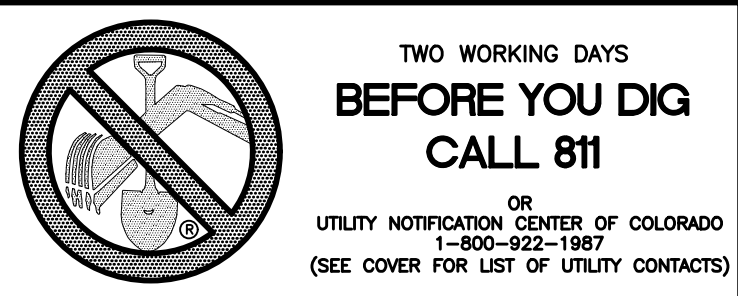

UNPLATTED

UNPLATTED

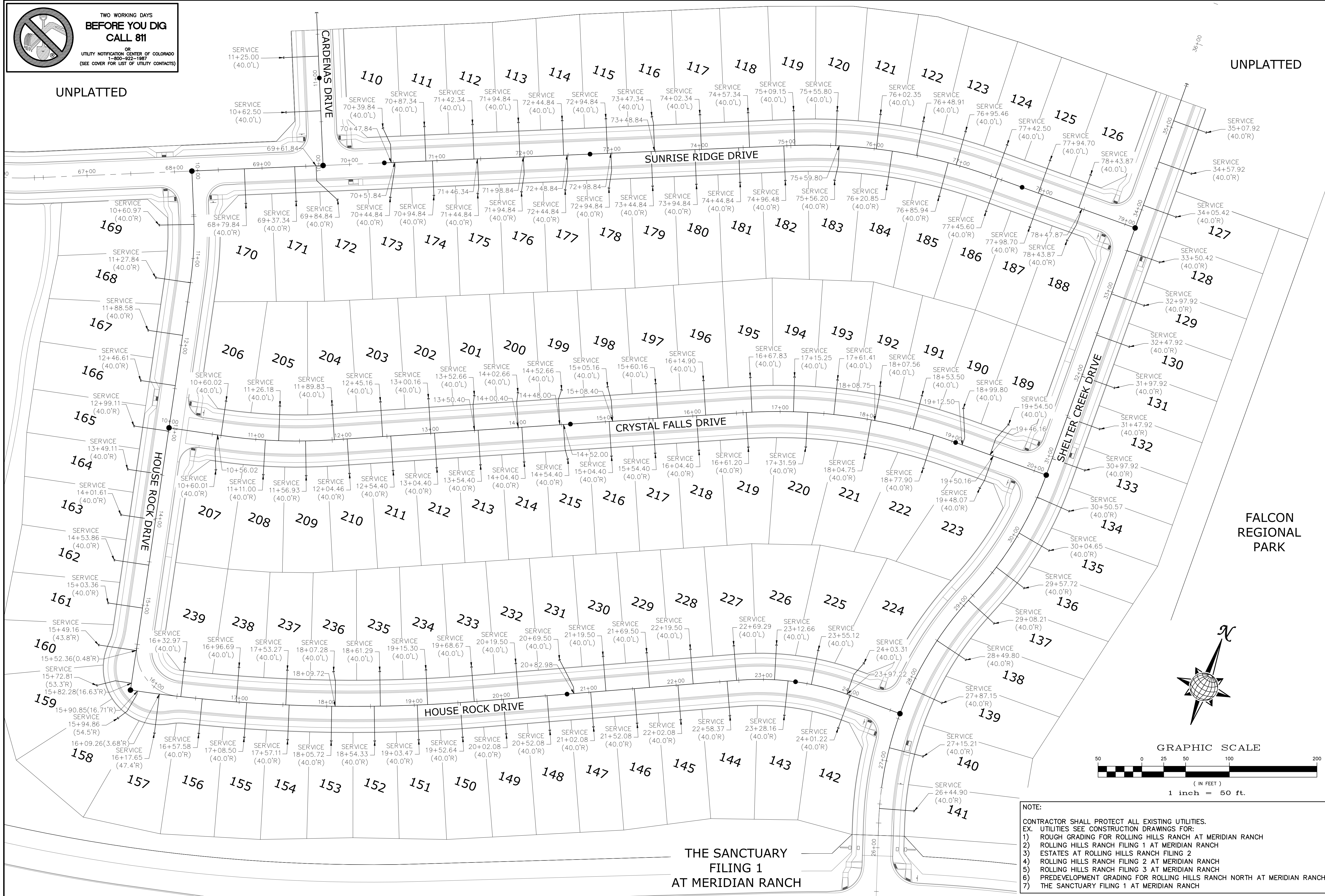

THE SANCTUARY FILING 1 AT MERIDIAN RANCH

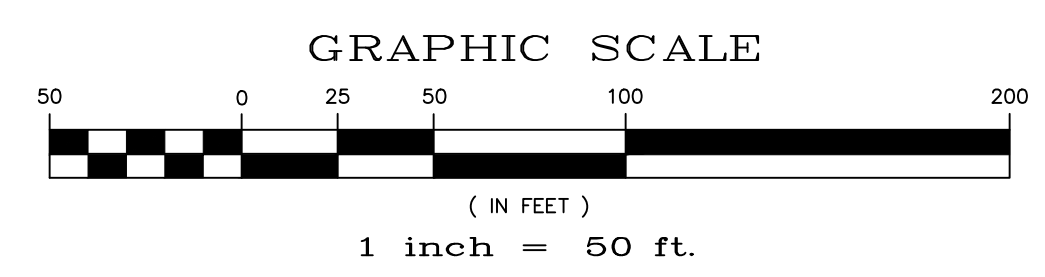
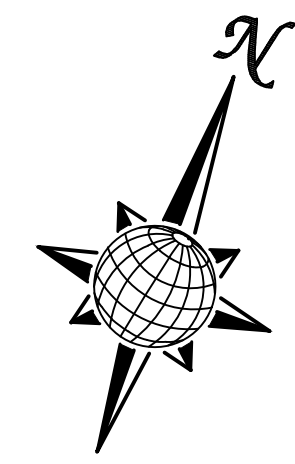

NOTE:
 CONTRACTOR SHALL PROTECT ALL EXISTING UTILITIES.
 EX. UTILITIES SEE CONSTRUCTION DRAWINGS FOR:
 1) ROUGH GRADING FOR ROLLING HILLS RANCH AT MERIDIAN RANCH
 2) ROLLING HILLS RANCH FILING 1 AT MERIDIAN RANCH
 3) ESTATES AT ROLLING HILLS RANCH FILING 2
 4) ROLLING HILLS RANCH FILING 2 AT MERIDIAN RANCH
 5) ROLLING HILLS RANCH FILING 3 AT MERIDIAN RANCH
 6) PREDEVELOPMENT GRADING FOR ROLLING HILLS RANCH NORTH AT MERIDIAN RANCH
 7) THE SANCTUARY FILING 1 AT MERIDIAN RANCH

Scale	AS SHOWN	22 of 37	Date	MAY 2024
Drawn by	LOG	Checked by	TAK	
ROLLING HILLS RANCH NORTH FILING 1 AT MERIDIAN RANCH STREET AND UTILITY PLANS OVERALL SANITARY SEWER SERVICES				
 MERIDIAN RANCH				
TECH CONTRACTORS 11910 TOURMALINE DR. #130 FALCON, CO 80831 TELEPHONE: 719.495.7444				
No.	1	2	3	4
Revisions				
Date				
Appr.				

ESTATES AT ROLLING HILLS RANCH FILING 2

UNPLATTED

FALCON REGIONAL PARK UNPLATTED BOUNDARY

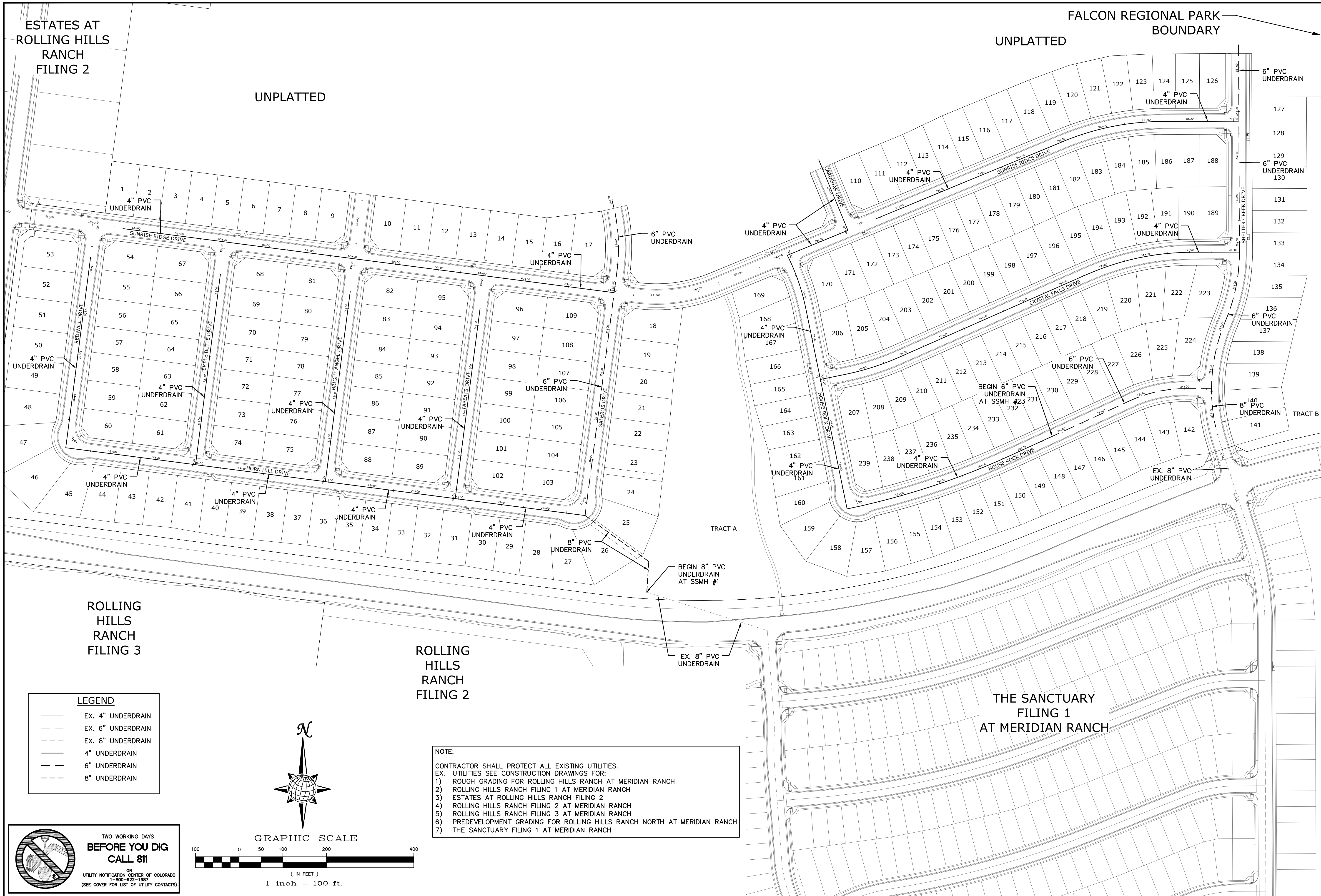

ROLLING HILLS RANCH FILING 3

ROLLING HILLS RANCH FILING 2

THE SANCTUARY FILING 1 AT MERIDIAN RANCH

LEGEND

- EX. 4" UNDERDRAIN
- - - EX. 6" UNDERDRAIN
- - - EX. 8" UNDERDRAIN
- 4" UNDERDRAIN
- - - 6" UNDERDRAIN
- - - 8" UNDERDRAIN



GRAPHIC SCALE



(IN FEET)
1 inch = 100 ft.

NOTE:

- CONTRACTOR SHALL PROTECT ALL EXISTING UTILITIES.
EX. UTILITIES SEE CONSTRUCTION DRAWINGS FOR:
1) ROUGH GRADING FOR ROLLING HILLS RANCH AT MERIDIAN RANCH
2) ROLLING HILLS RANCH FILING 1 AT MERIDIAN RANCH
3) ESTATES AT ROLLING HILLS RANCH FILING 2
4) ROLLING HILLS RANCH FILING 2 AT MERIDIAN RANCH
5) ROLLING HILLS RANCH FILING 3 AT MERIDIAN RANCH
6) PREDEVELOPMENT GRADING FOR ROLLING HILLS RANCH NORTH AT MERIDIAN RANCH
7) THE SANCTUARY FILING 1 AT MERIDIAN RANCH

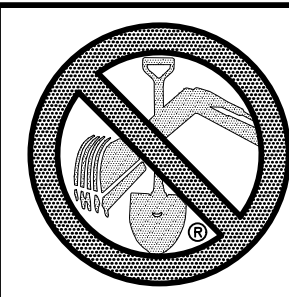

TWO WORKING DAYS
**BEFORE YOU DIG
CALL 811**

OR
UTILITY NOTIFICATION CENTER OF COLORADO
1-800-955-1987
(SEE COVER FOR LIST OF UTILITY CONTACTS)

1		2		3		4	
No.		Revisions		Date		Appr.	
TECH CONTRACTORS 11910 TOURMALINE DR. #130 FALCON, CO 80831 TELEPHONE: 719.495.7444							
MERIDIAN RANCH							
ROLLING HILLS RANCH NORTH FILING 1 AT MERIDIAN RANCH STREET AND UTILITY PLANS OVERALL UNDERDRAIN							
Drawn by	LOG	Checked by	TAK	Date	MAY 2024		
Scale	AS SHOWN		23 of 37				

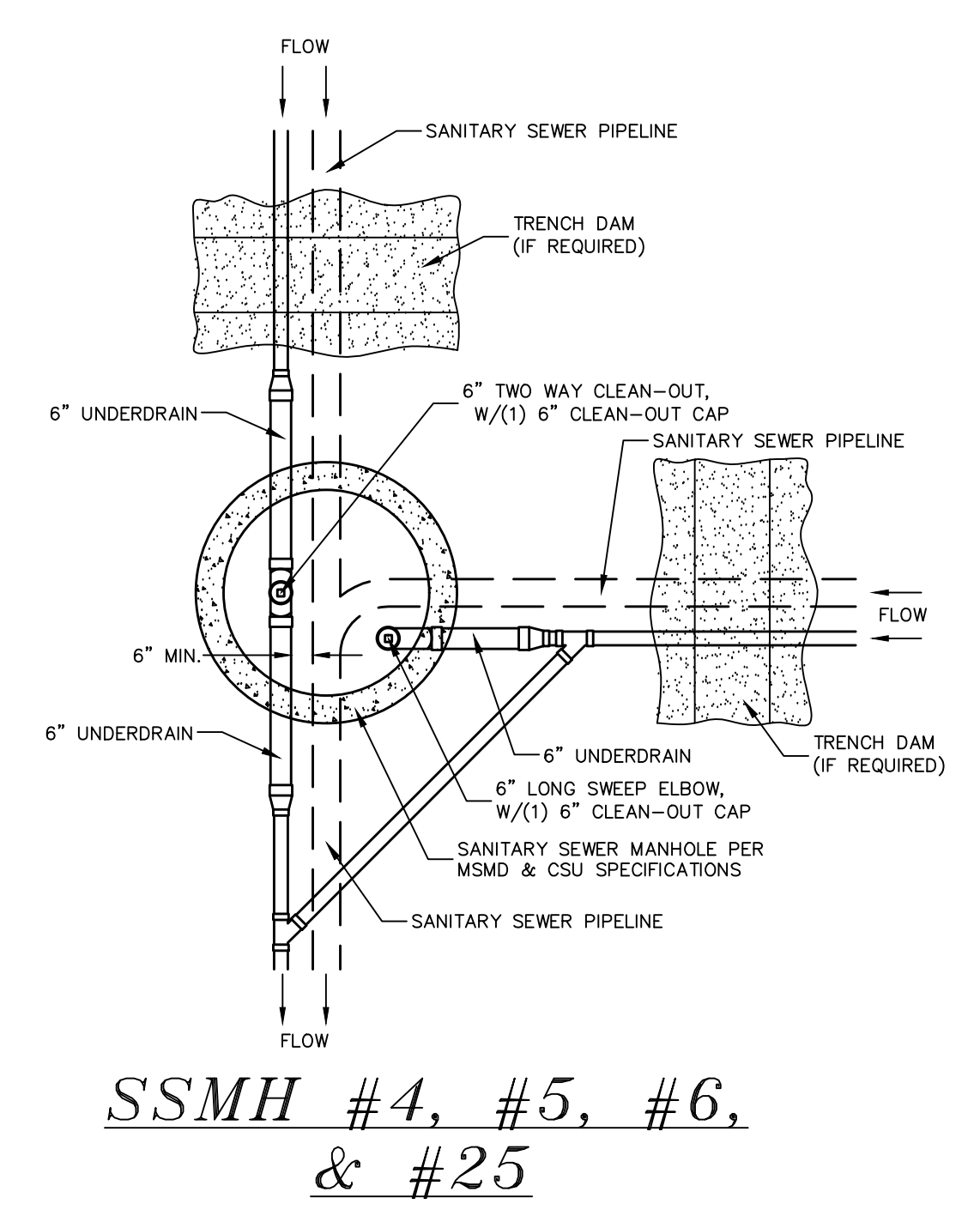
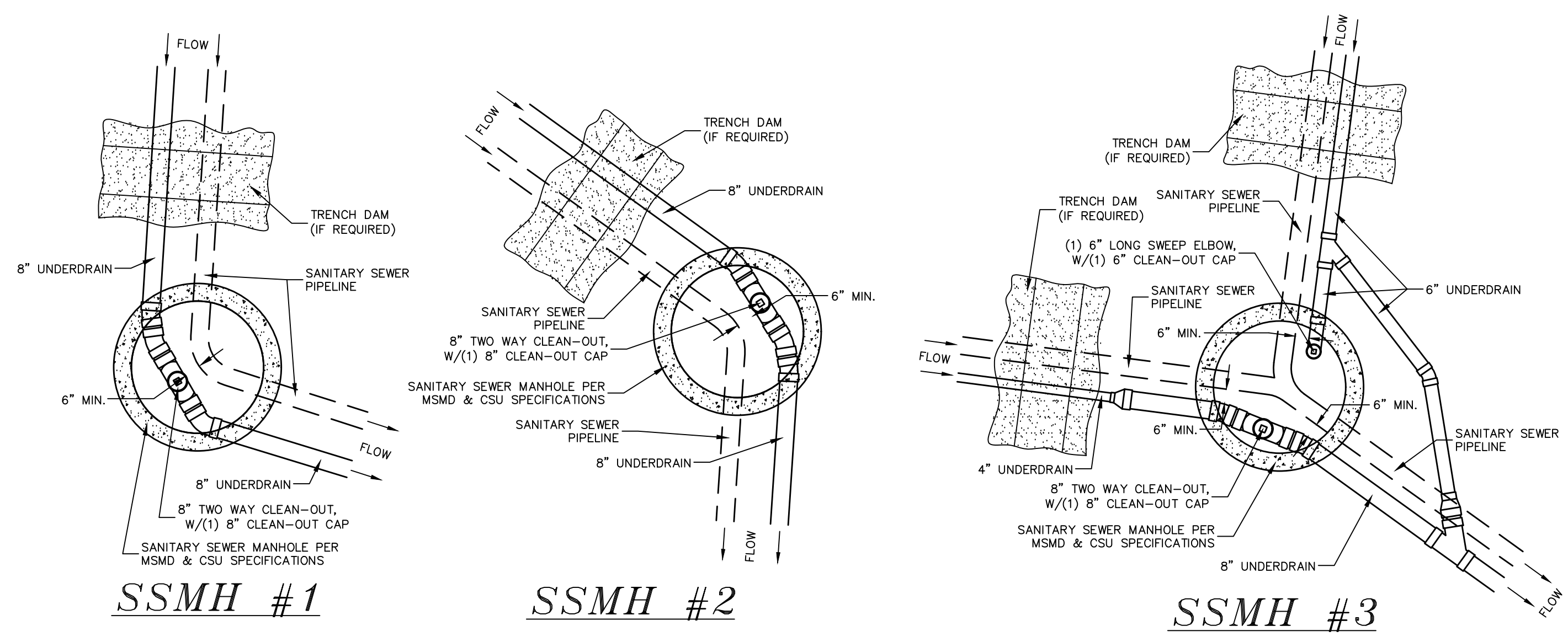

NOTES:

1. THE UNDERDRAIN SYSTEM SHALL BE PASSIVE, WATER TIGHT, NON-PERFORATED PIPE, WITH THE MAIN LINE SIZE DESIGNED BY THE ENGINEER. ALL UNDERDRAIN PIPES AND FITTINGS SHALL BE SDR 35 PVC, OR MSMD APPROVED EQUAL, INSTALLED PER THE SAME INSTALLATION STANDARDS AS OUTLINED BY CSUS FOR SANITARY SEWER SYSTEMS. THE UNDERDRAIN SYSTEM AT EACH SANITARY SEWER MANHOLE SHALL CONTAIN 6" CLEAN-OUTS IN EACH UNDERDRAIN MAIN DIRECTION PER THE CLEAN-OUT DETAIL. ALL LOTS SHALL RECEIVE A WHITE 3" UNDERDRAIN SERVICE LATERAL ADJACENT TO THE SANITARY SEWER SERVICE LATERAL.
2. TESTING OF THE UNDERDRAIN SYSTEM WILL CONSIST OF VISUAL INSPECTIONS FOR WATER IN THE SYSTEM, ALONG WITH A VIDEO INSPECTION PERFORMED BY MSMD PERSONNEL. ALL UNDERDRAIN MAINS AND DOWNSTREAM INFILTRATION STRUCTURES SHALL BE CLEAN AND DEBRIS FREE UPON COMPLETION OF THE SYSTEM AND PRIOR TO CCTV. ALL UNDERDRAIN MAINS SHALL BE CCTV INSPECTED BY MSMD AND REVIEWED FOR APPROVAL. THE SPECIFICATION FOR ALLOWABLE STANDING WATER AND WATER INFILTRATION IN THE UNDERDRAIN SYSTEM SHALL BE THE SAME AS PER CSUS FOR SANITARY SEWER SYSTEMS. IF EXCESS WATER IS OBSERVED IN THE UNDERDRAIN SYSTEM, THE CONTRACTOR SHALL LOCATE THE SOURCE OF WATER INFILTRATION AND REPAIR AS NECESSARY TO MEET CSUS.
3. IF THE UNDERDRAIN MAIN HAS LOW SPOTS THAT EXCEED CSUS STANDARDS, THE CONTRACTOR SHALL REPAIR THE LINE AS NECESSARY TO MEET CSUS. UNDERDRAIN MAINS THAT DO NOT MEET MSMD STANDARDS SHALL BE REPLACED AND OR REPAIRED AS NECESSARY. THE CONTRACTOR SHALL RE-CCTV INSPECT THE UNDERDRAIN MAIN LINES AFTER THE REPAIRS HAVE BEEN MADE WITH ONE VIDEO SUBMITTED TO MSMD FOR REVIEW AND APPROVAL.
4. UNDER DRAIN MAIN LINES SHALL HAVE CONTINUOUS POSITIVE DRAINAGE TO THE POINT OF DISCHARGE INTO A BELOW GRADE AN APPROVED UNDERDRAIN INFILTRATION STRUCTURE WHEREVER POSSIBLE. UNDERDRAIN INFILTRATION STRUCTURES SHALL BE DESIGNED WITH OVERFLOW LINES FOR FUTURE EXPANSION AS NEEDED. IF GROUNDWATER IS ENCOUNTERED DURING CONSTRUCTION OF THE INFILTRATION STRUCTURE, STOP INSTALLATION AND CONTACT THE DISTRICT ENGINEER FOR POSSIBLE ALTERNATE DESIGN.
5. UNDERDRAINS WILL DAYLIGHT AT LOCATIONS SHOWN ON THE DRAWINGS.
6. UNDERDRAIN CLEANOUTS SHALL BE 6 INCH AND SHALL BE LOCATED AT EVERY MANHOLE. UNDERDRAIN CLEANOUTS AND CLEANOUT CONSTRUCTION WILL LEAVE NO INFILTRATION WITHIN SEWER MANHOLES. MANHOLE PENETRATIONS TO BE FILLED WITH NON-SHRINKING GROUT. UNDERDRAIN SIZE WILL NOT BE REDUCED THROUGH THE MANHOLE.
7. TRENCH DAMS WILL BE PROVIDED AT INTERVALS NO GREATER THAN 350 FEET IN SANITARY SEWER SECTIONS WHERE GROUNDWATER EXISTS OR WHERE DIRECTED BY THE ENGINEER. A TRENCH DAM WILL BE CONSTRUCTED WITHIN THE FIRST 100 FEET OF EITHER ENTERING OR EXITING GROUNDWATER. THE CONTRACTOR SHALL NOTIFY THE DISTRICT WHEN GROUNDWATER IS ENCOUNTERED TO REVIEW TRENCH DAM NEEDS, LOCATIONS, AND MATERIALS.
8. TRENCH DAMS MAY BE CONSTRUCTED OF ON SITE MATERIALS IF APPROVED BY THE SOILS ENGINEER.
9. TRENCH DAMS SHALL COMPLETELY INTERRUPT GRAVEL BEDDING AND STABILIZATION THE FULL WIDTH OF THE TRENCH FOR A LENGTH OF NO LESS THAN 4 FEET BUT NO GREATER THAN 8 FEET.
10. TRENCH DAMS SHALL BE COMPACTED TO 95% OF STANDARD PROCTOR AROUND THE SEWER AND UNDERDRAIN PIPELINES.
11. IF ALTERNATE MATERIALS (CONCRETE) OR SOIL AMENDED TRENCH DAMS ARE NECESSARY OR REQUIRED BY THE ENGINEER, THE DAMS SHALL BE EXTENDED A MINIMUM OF 6 FEET ABOVE THE PIPELINE BUT IN NO CASE CLOSER THAN 6' FROM THE SURFACE.

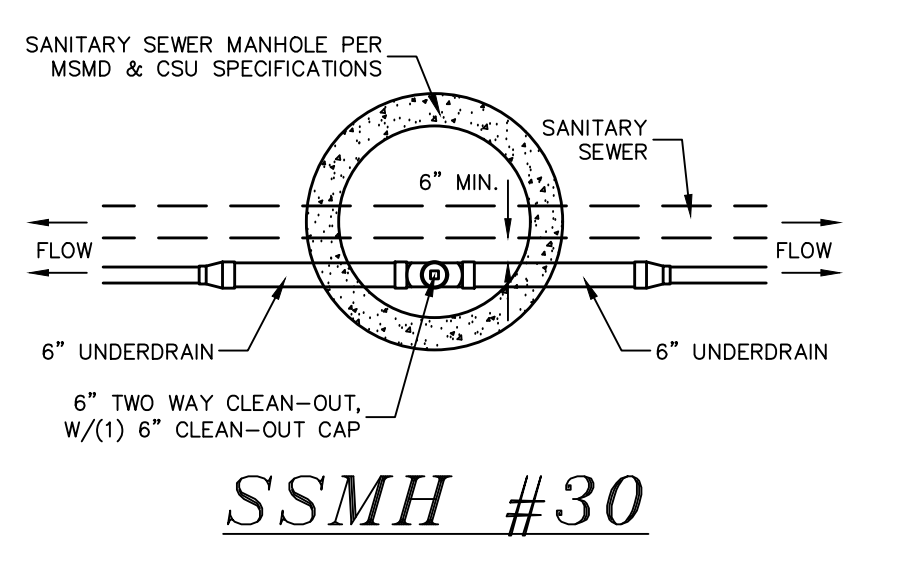
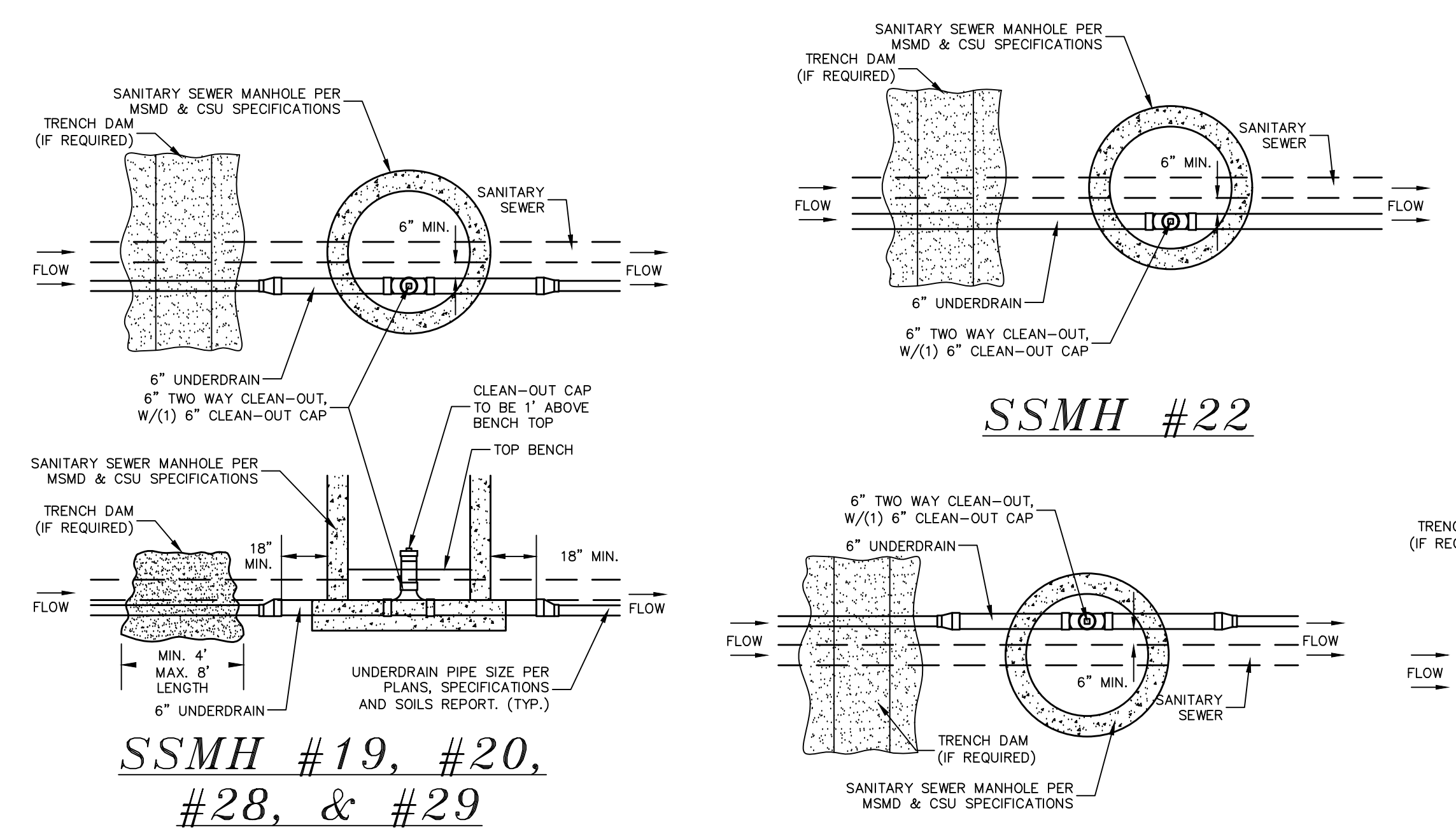
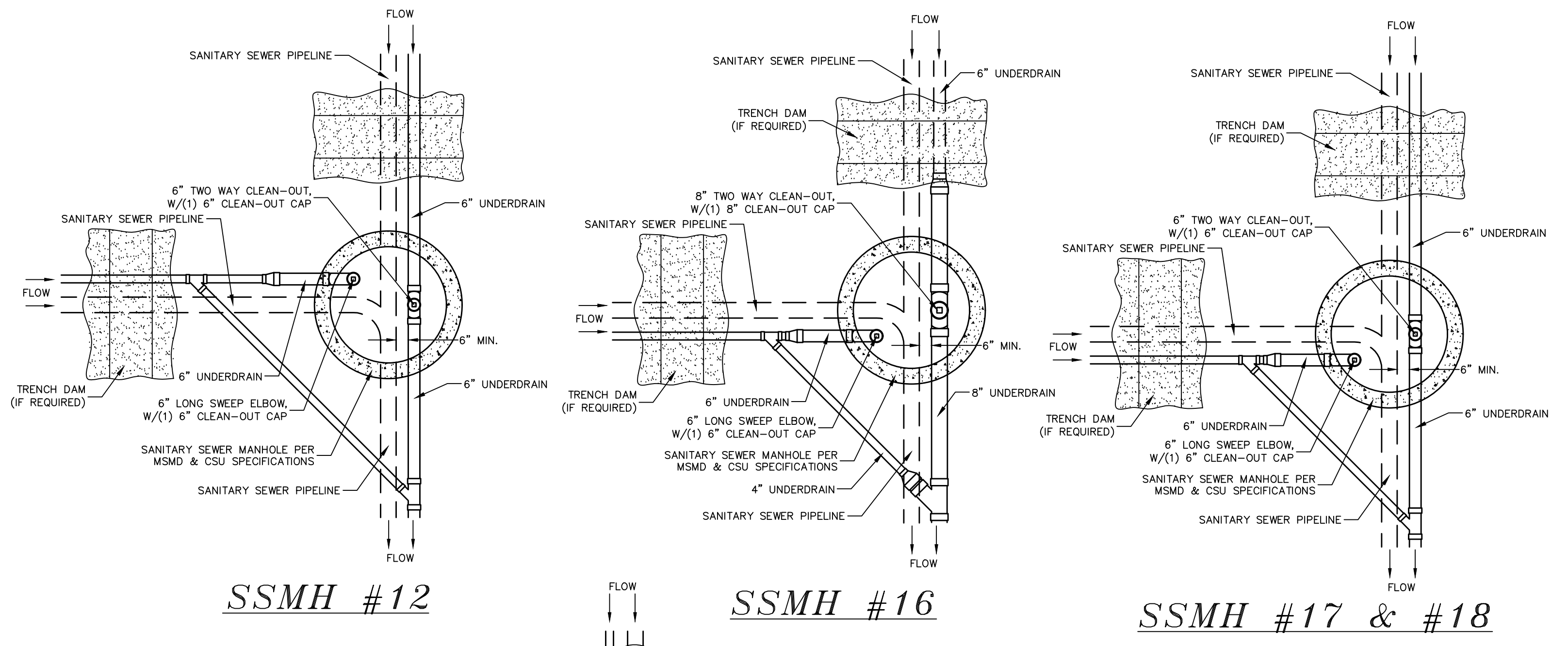
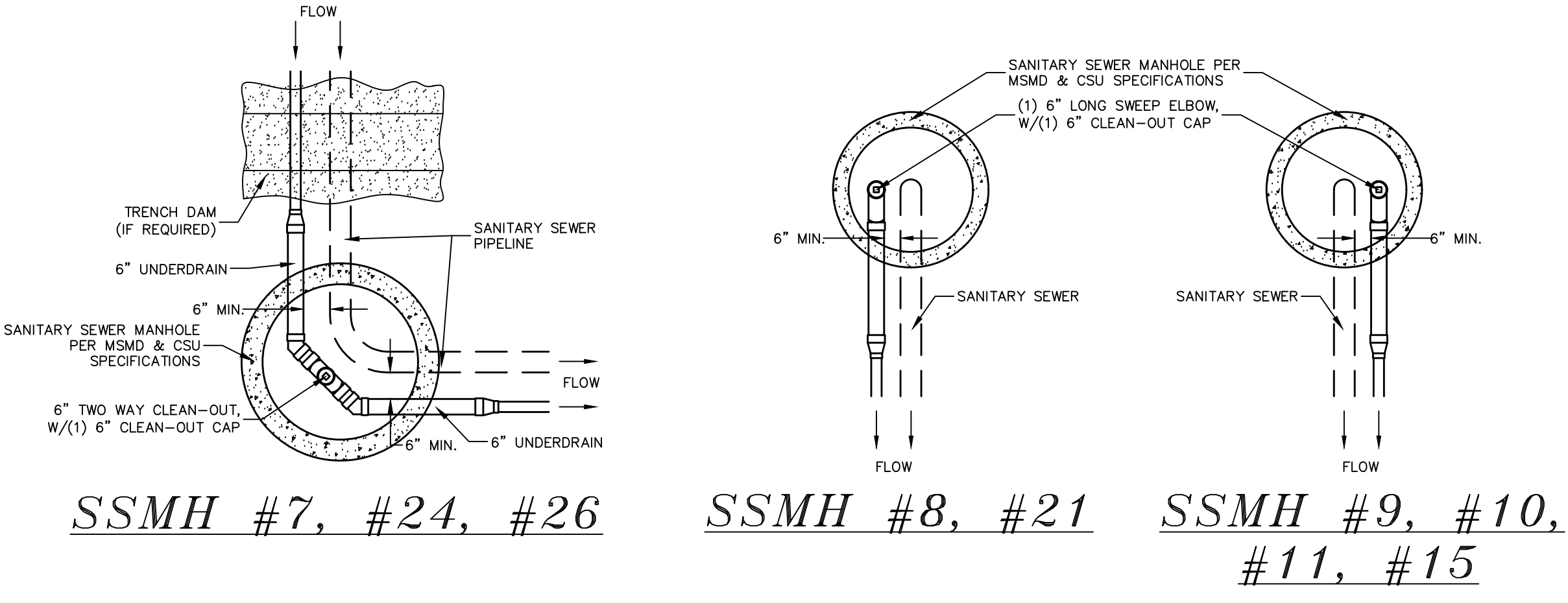

CLEAN-OUT DETAILS
 SCALE : N.T.S.

TWO WORKING DAYS BEFORE YOU DIG CALL 811
 OR
 UTILITY NOTIFICATION CENTER OF COLORADO
 1-800-922-1987
 (SEE COVER FOR LIST OF UTILITY CONTACTS)

1	2	3	4	No.	Revisions	Date	Appr.
TECH CONTRACTORS 11910 TOURMALINE DR. #130 FALCON, CO 80831 TELEPHONE: 719.495.7444							
MERIDIAN RANCH							
ROLLING HILLS RANCH NORTH FILING 1 AT MERIDIAN RANCH STREET AND UTILITY PLANS UNDERDRAIN DETAILS							
Scale	AS SHOWN	Drawn by	LOG	Checked by	TAK	Date	MAY 2024
		24 of 37					

ESTATES AT ROLLING HILLS RANCH FILING 2

UNPLATTED

FALCON REGIONAL PARK UNPLATTED BOUNDARY

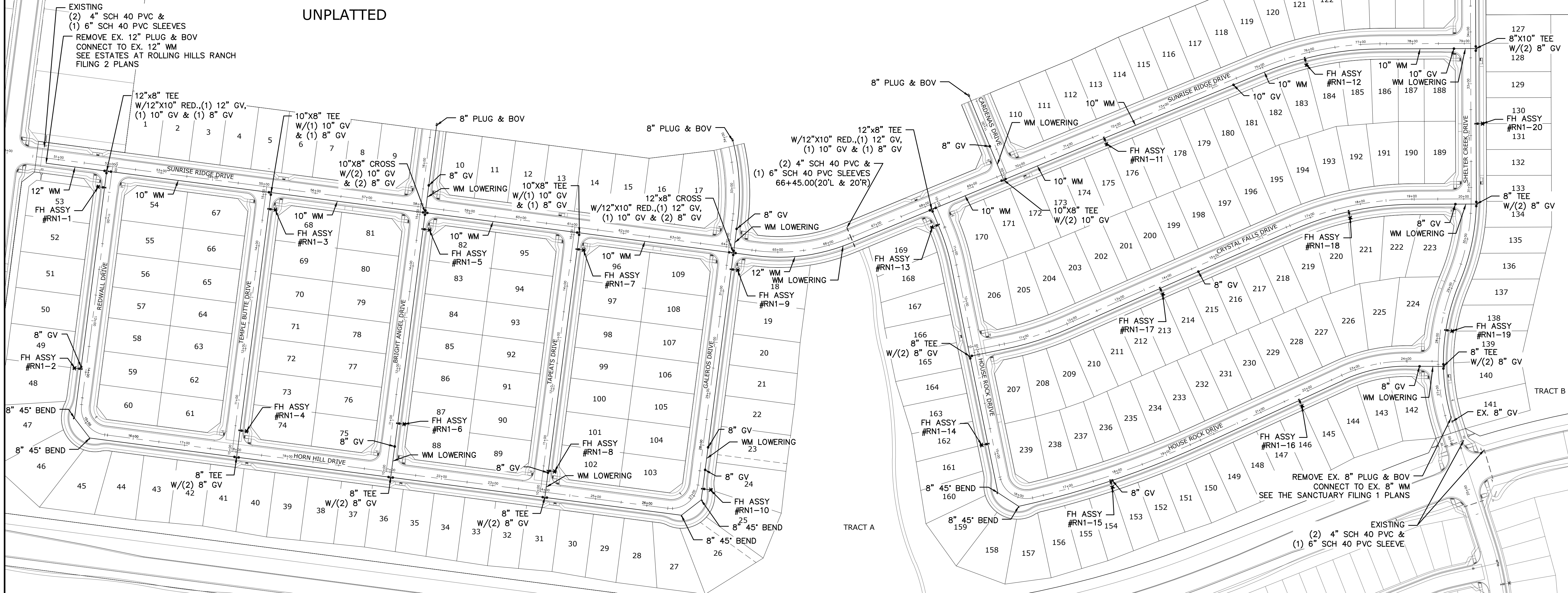

ROLLING HILLS RANCH FILING 3

ROLLING HILLS RANCH FILING 2

THE SANCTUARY FILING 1 AT MERIDIAN RANCH

RESIDENTIAL HOME
4,800 SQ. FT. (MAX)
VB CONSTRUCTION
REQ'D FIRE FLOW: 1750 GPM
HYDRANT SPACING: 500' (MAX)
HOSE LAY DIST.: 250' (MAX)
NON-SPRINKLER



GRAPHIC SCALE



(IN FEET)
1 inch = 100 ft.

NOTE:
CONTRACTOR SHALL PROTECT ALL EXISTING UTILITIES.
EX. UTILITIES SEE CONSTRUCTION DRAWINGS FOR:
1) ROUGH GRADING FOR ROLLING HILLS RANCH AT MERIDIAN RANCH
2) ROLLING HILLS RANCH FILING 1 AT MERIDIAN RANCH
3) ESTATES AT ROLLING HILLS RANCH FILING 2
4) ROLLING HILLS RANCH FILING 2 AT MERIDIAN RANCH
5) ROLLING HILLS RANCH FILING 3 AT MERIDIAN RANCH
6) PREDEVELOPMENT GRADING FOR ROLLING HILLS RANCH NORTH AT MERIDIAN RANCH
7) THE SANCTUARY FILING 1 AT MERIDIAN RANCH

NOTE:
8" WM UNLESS OTHERWISE LABELED.

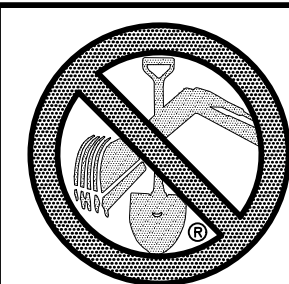

TWO WORKING DAYS
**BEFORE YOU DIG
CALL 811**

OR
UTILITY NOTIFICATION CENTER OF COLORADO
1-800-822-1987
(SEE COVER FOR LIST OF UTILITY CONTACTS)

Date		Date		Date	
Appr.		Invt.		Date	
Revisions		No.		No.	
TECH CONTRACTORS 11910 TOURMALINE DR. #130 FALCON, CO 80831 TELEPHONE: 719.495.7444					
 MERIDIAN RANCH					
ROLLING HILLS RANCH NORTH FILING 1 AT MERIDIAN RANCH STREET AND UTILITY PLANS OVERALL WATER					
Drawn by	LOG	Checked by	TAK	Date	MAY 2024
Scale	AS SHOWN		25 of 37		

ESTATES AT ROLLING HILLS RANCH FILING 2

UNPLATTED

UNPLATTED

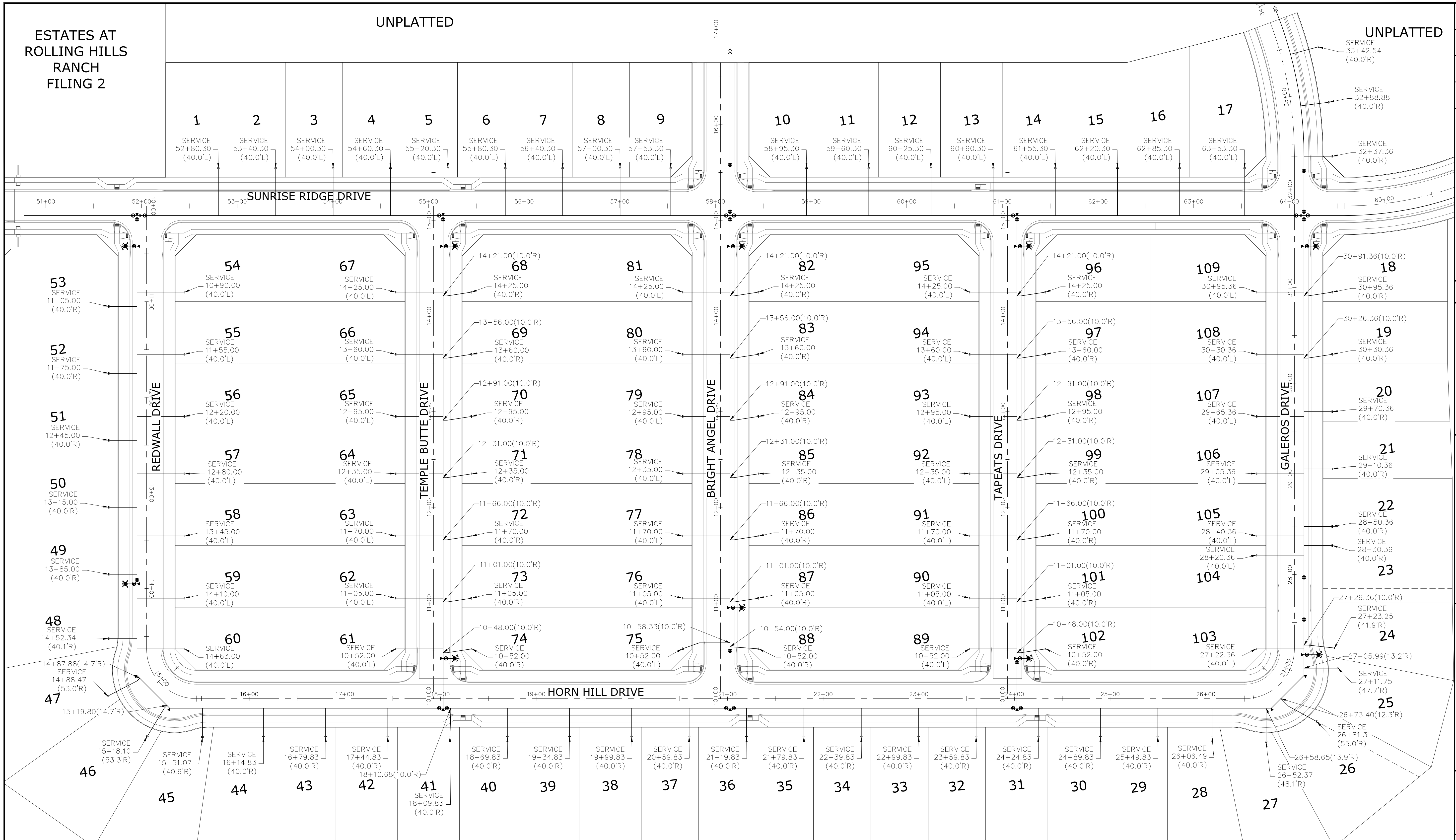

NOTE:
 CONTRACTOR SHALL PROTECT ALL EXISTING UTILITIES.
 EX. UTILITIES SEE CONSTRUCTION DRAWINGS FOR:
 1) ROUGH GRADING FOR ROLLING HILLS RANCH AT MERIDIAN RANCH
 2) ROLLING HILLS RANCH FILING 1 AT MERIDIAN RANCH
 3) ESTATES AT ROLLING HILLS RANCH FILING 2
 4) ROLLING HILLS RANCH FILING 2 AT MERIDIAN RANCH
 5) ROLLING HILLS RANCH FILING 3 AT MERIDIAN RANCH
 6) PREDEVELOPMENT GRADING FOR ROLLING HILLS RANCH NORTH AT MERIDIAN RANCH
 7) THE SANCTUARY FILING 1 AT MERIDIAN RANCH

RESIDENTIAL HOME
 4,800 SQ. FT. (MAX)
 VB CONSTRUCTION
 REQ'D FIRE FLOW: 1750 GPM
 HYDRANT SPACING: 500' (MAX)
 HOSE LAY DIST.: 250' (MAX)
 NON-SPRINKLER

NOTE:
 3/4" WATER SERVICE UNLESS OTHERWISE LABELED.

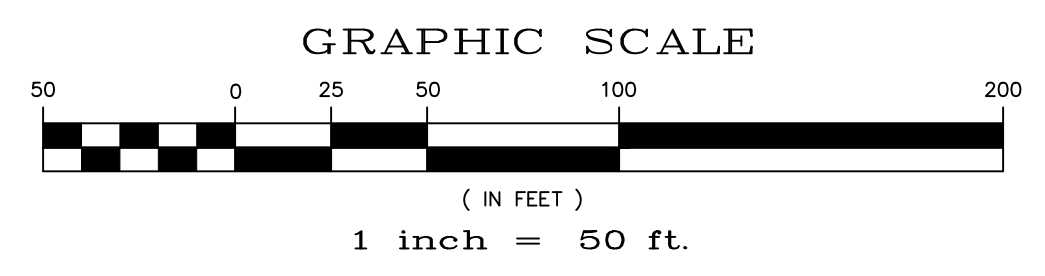
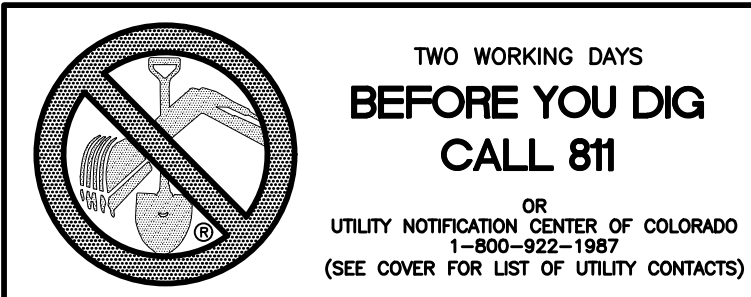

Scale	AS SHOWN	26 of 37
Drawn by	Log	Checked by
		TAK
Date		MAY 2024
ROLLING HILLS RANCH NORTH FILING 1 AT MERIDIAN RANCH STREET AND UTILITY PLANS OVERALL WATER SERVICES		
TECH CONTRACTORS 11910 TOURMALINE DR. #130 FALCON, CO 80831 TELEPHONE: 719.495.7444		
No.	Revisions	Date / Appr.
1		
2		
3		
4		

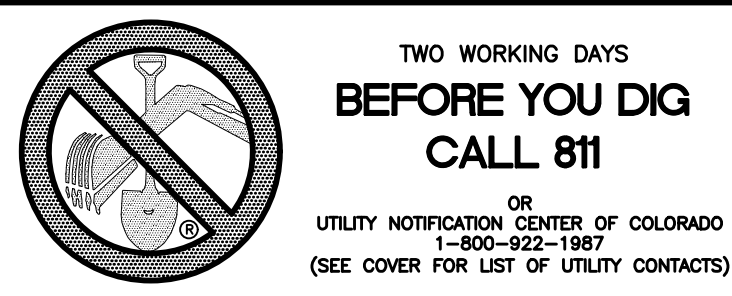

**TWO WORKING DAYS
BEFORE YOU DIG
CALL 811**

OR
UTILITY NOTIFICATION CENTER OF COLORADO
1-800-922-1987
(SEE COVER FOR LIST OF UTILITY CONTACTS)

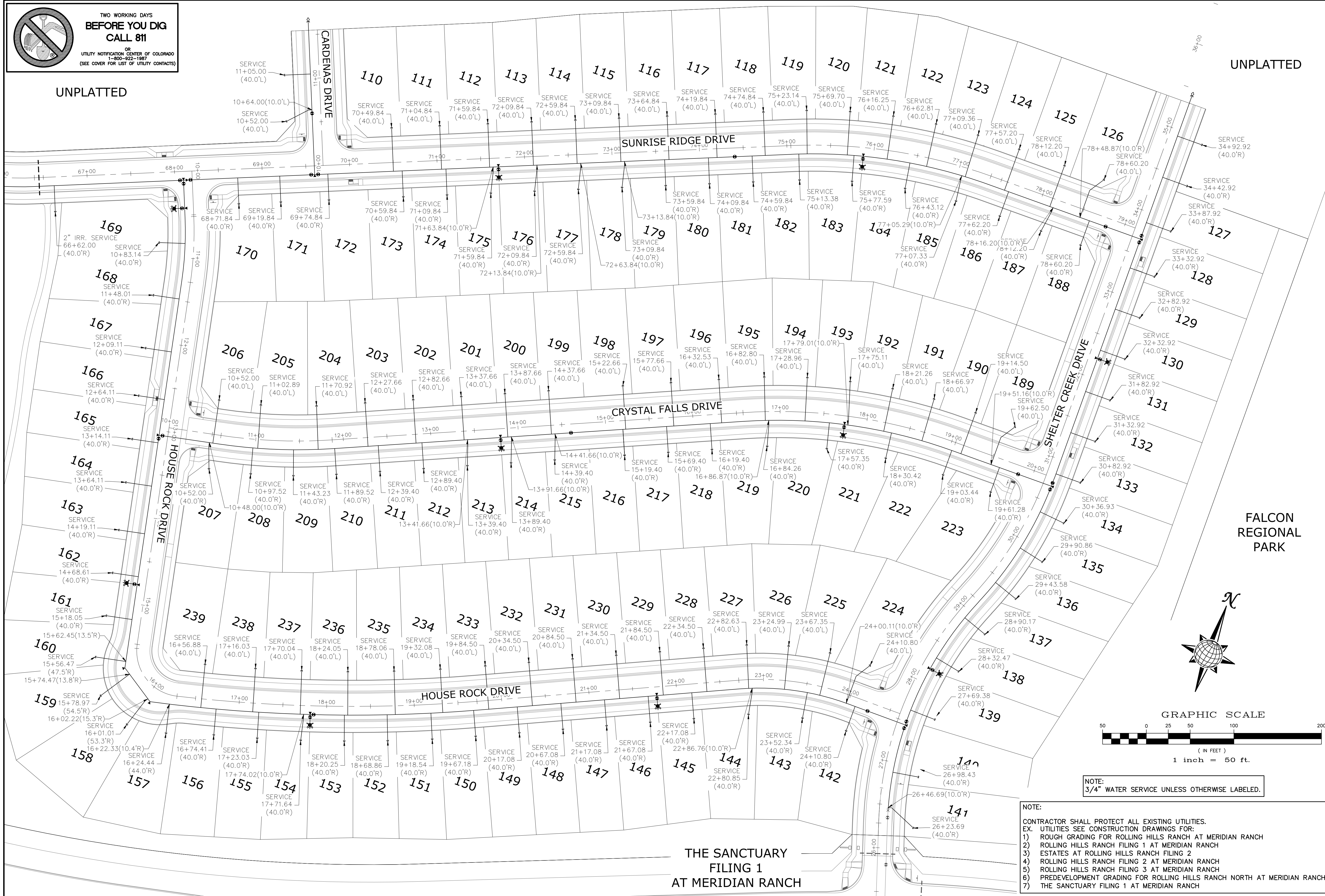

UNPLATTED

FALCON REGIONAL PARK

**THE SANCTUARY
FILING 1
AT MERIDIAN RANCH**

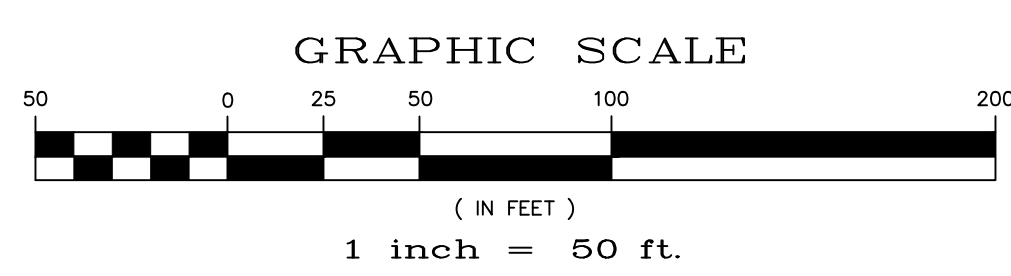

NOTE:
3/4" WATER SERVICE UNLESS OTHERWISE LABELED.

NOTE:
CONTRACTOR SHALL PROTECT ALL EXISTING UTILITIES.
EX. UTILITIES SEE CONSTRUCTION DRAWINGS FOR:
1) ROUGH GRADING FOR ROLLING HILLS RANCH AT MERIDIAN RANCH
2) ROLLING HILLS RANCH FILING 1 AT MERIDIAN RANCH
3) ESTATES AT ROLLING HILLS RANCH FILING 2
4) ROLLING HILLS RANCH FILING 2 AT MERIDIAN RANCH
5) ROLLING HILLS RANCH FILING 3 AT MERIDIAN RANCH
6) PREDEVELOPMENT GRADING FOR ROLLING HILLS RANCH NORTH AT MERIDIAN RANCH
7) THE SANCTUARY FILING 1 AT MERIDIAN RANCH

Scale	AS SHOWN	27 of 37
Drawn by	LOG	Checked by
		TAK
		Date
		MAY 2024
ROLLING HILLS RANCH NORTH FILING 1 AT MERIDIAN RANCH STREET AND UTILITY PLANS OVERALL WATER SERVICES		
TECH CONTRACTORS 11910 TOURMALINE DR. #130 FALCON, CO 80831 TELEPHONE: 719.495.7444		
No.	Revisions	Date
1		
2		
3		
4		
		Appr.
		Date

ESTATES AT ROLLING HILLS RANCH FILING 2

UNPLATTED

FALCON REGIONAL PARK UNPLATTED BOUNDARY

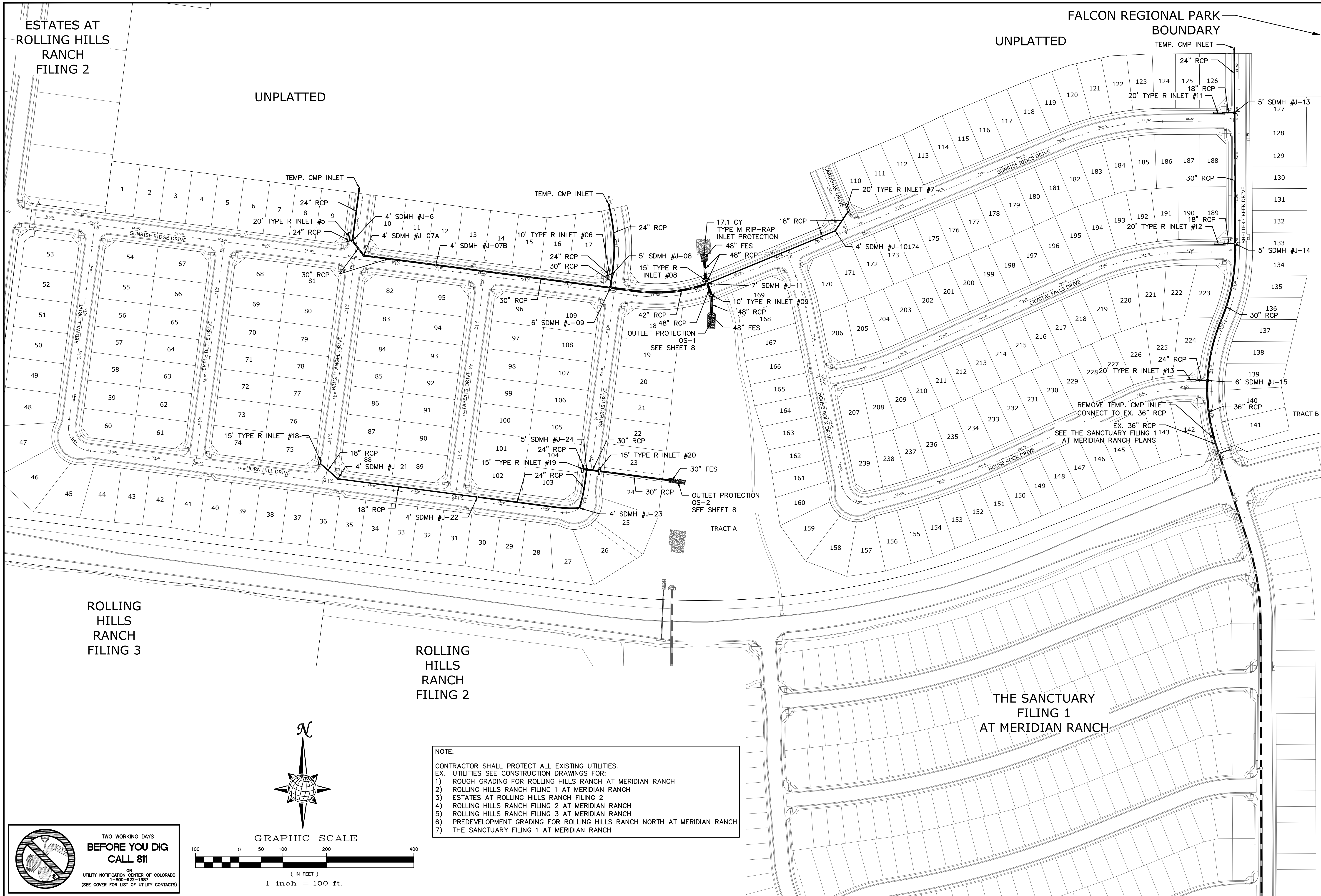

ROLLING HILLS RANCH FILING 3

ROLLING HILLS RANCH FILING 2

THE SANCTUARY FILING 1 AT MERIDIAN RANCH

No.	Revisions	Date	Appr.
1			
2			
3			
4			

TECH CONTRACTORS
11910 TOURMALINE DR. #130
FALCON, CO 80831
TELEPHONE: 719.495.7444

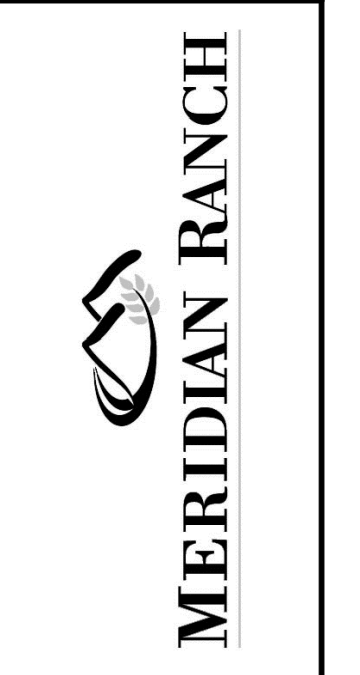

ROLLING HILLS RANCH NORTH FILING 1 AT MERIDIAN RANCH STREET AND UTILITY PLANS OVERALL STORM DRAIN

Scale	AS SHOWN	28 of 37
Drawn by	LOG	
Checked by	TAK	
Date	MAY 2024	

NOTE:
CONTRACTOR SHALL PROTECT ALL EXISTING UTILITIES.
EX. UTILITIES SEE CONSTRUCTION DRAWINGS FOR:
1) ROUGH GRADING FOR ROLLING HILLS RANCH AT MERIDIAN RANCH
2) ROLLING HILLS RANCH FILING 1 AT MERIDIAN RANCH
3) ESTATES AT ROLLING HILLS RANCH FILING 2
4) ROLLING HILLS RANCH FILING 2 AT MERIDIAN RANCH
5) ROLLING HILLS RANCH FILING 3 AT MERIDIAN RANCH
6) PREDEVELOPMENT GRADING FOR ROLLING HILLS RANCH NORTH AT MERIDIAN RANCH
7) THE SANCTUARY FILING 1 AT MERIDIAN RANCH

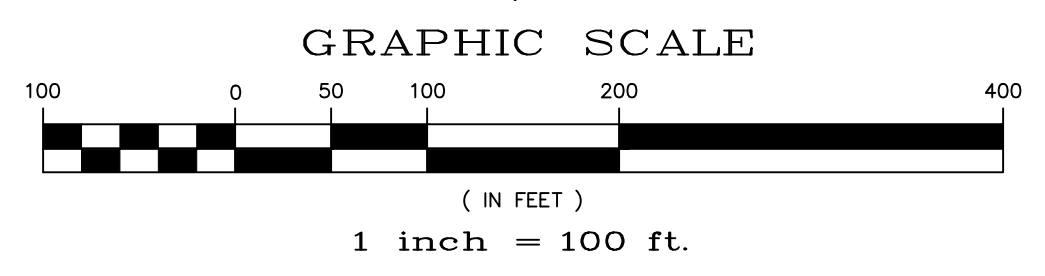
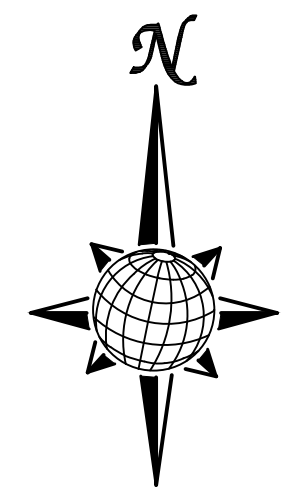

TWO WORKING DAYS BEFORE YOU DIG CALL 811
OR
UTILITY NOTIFICATION CENTER OF COLORADO
1-800-822-1987
(SEE COVER FOR LIST OF UTILITY CONTACTS)

EL PASO COUNTY STANDARD NOTES:

- STORMWATER DISCHARGES FROM CONSTRUCTION SITES SHALL NOT CAUSE OR THREATEN TO CAUSE POLLUTION, CONTAMINATION, OR DEGRADATION OF STATE WATERS. ALL WORK AND EARTH DISTURBANCE SHALL BE DONE IN A MANNER THAT MINIMIZES POLLUTION OF ANY ON-SITE OR OFF SITE WATERS, INCLUDING WETLANDS.
- NOTWITHSTANDING ANYTHING DEPICTED IN THESE PLANS IN WORDS OR GRAPHIC REPRESENTATION, ALL DESIGN AND CONSTRUCTION RELATED TO ROADS, STORM DRAINAGE AND EROSION CONTROL SHALL CONFORM TO THE STANDARDS AND REQUIREMENTS OF THE MOST RECENT VERSION OF THE RELEVANT ADOPTED EL PASO COUNTY STANDARDS, INCLUDING THE LAND DEVELOPMENT CODE, THE ENGINEERING CRITERIA MANUAL, THE DRAINAGE CRITERIA MANUAL, AND THE DRAINAGE CRITERIA MANUAL VOLUME 2. ANY DEVIATIONS TO REGULATIONS AND STANDARDS MUST BE REQUESTED, AND APPROVED, IN WRITING.
- A SEPARATE STORMWATER MANAGEMENT PLAN (SWMP) FOR THIS PROJECT SHALL BE COMPLETED AND AN EROSION AND STORMWATER QUALITY CONTROL PERMIT (ESQCP) ISSUED PRIOR TO COMMENCING CONSTRUCTION. MANAGEMENT OF THE SWMP DURING CONSTRUCTION IS THE RESPONSIBILITY OF THE DESIGNATED QUALIFIED STORMWATER MANAGER OR CERTIFIED EROSION CONTROL INSPECTOR. THE SWMP SHALL BE LOCATED ON SITE AT ALL TIMES AND SHALL BE KEPT UP TO DATE WITH WORK PROGRESS AND CHANGES IN THE FIELD.
- ONCE THE ESQCP IS APPROVED AND A "NOTICE TO PROCEED" HAS BEEN ISSUED, THE CONTRACTOR MAY INSTALL THE INITIAL STAGE EROSION AND SEDIMENT CONTROL MEASURES AS INDICATED ON THE APPROVED GEC. A PRECONSTRUCTION MEETING BETWEEN THE CONTRACTOR, ENGINEER, AND EL PASO COUNTY WILL BE HELD PRIOR TO ANY CONSTRUCTION. IT IS THE RESPONSIBILITY OF THE APPLICANT TO COORDINATE THE MEETING TIME AND PLACE WITH COUNTY STAFF.
- CONTROL MEASURES MUST BE INSTALLED PRIOR COMMENCEMENT OF ACTIVITIES THAT COULD CONTRIBUTE POLLUTANTS TO STORMWATER. CONTROL MEASURES FOR ALL SLOPES, CHANNELS, DITCHES, AND DISTURBED LAND AREAS SHALL BE INSTALLED IMMEDIATELY UPON COMPLETION OF THE DISTURBANCE.
- ALL TEMPORARY SEDIMENT AND EROSION CONTROL MEASURES SHALL BE MAINTAINED AND REMAIN IN EFFECTIVE OPERATING CONDITION UNTIL PERMANENT SOIL EROSION CONTROL MEASURES ARE IMPLEMENTED AND FINAL STABILIZATION IS ESTABLISHED. ALL PERSONS ENGAGED IN LAND DISTURBANCE ACTIVITIES SHALL ASSESS THE ADEQUACY OF CONTROL MEASURES AT THE SITE AND IDENTIFY IF CHANGES TO THOSE CONTROL MEASURES ARE NEEDED TO ENSURE THE CONTINUED EFFECTIVE PERFORMANCE OF THE CONTROL MEASURES. ALL CHANGES TO TEMPORARY SEDIMENT AND EROSION CONTROL MEASURES MUST BE INCORPORATED INTO THE STORMWATER MANAGEMENT PLAN.
- TEMPORARY STABILIZATION SHALL BE IMPLEMENTED ON DISTURBED AREAS AND STOCKPILES WHERE GROUND DISTURBING CONSTRUCTION ACTIVITY HAS PERMANENTLY CEASED OR TEMPORARILY CEASED FOR LONGER THAN 14 DAYS.
- FINAL STABILIZATION MUST BE IMPLEMENTED AT ALL APPLICABLE CONSTRUCTION SITES. FINAL STABILIZATION IS ACHIEVED WHEN ALL GROUND DISTURBING ACTIVITIES ARE COMPLETE AND ALL DISTURBED AREAS EITHER HAVE A UNIFORM VEGETATIVE COVER WITH INDIVIDUAL PLANT DENSITY OF 70 PERCENT OF PRE-DISTURBANCE LEVELS, ESTABLISHED OR EQUIVALENT PERMANENT ALTERNATIVE STABILIZATION METHOD IS IMPLEMENTED. ALL TEMPORARY SEDIMENT AND EROSION CONTROL MEASURES SHALL BE REMOVED UPON FINAL STABILIZATION AND BEFORE PERMIT CLOSURE.
- ALL PERMANENT STORMWATER MANAGEMENT FACILITIES SHALL BE INSTALLED AS DESIGNED IN THE APPROVED PLANS. ANY PROPOSED CHANGES THAT EFFECT THE DESIGN OR FUNCTION OF PERMANENT STORMWATER MANAGEMENT STRUCTURES MUST BE APPROVED BY THE ECM ADMINISTRATOR PRIOR TO IMPLEMENTATION.
- EARTH DISTURBANCES SHALL BE CONDUCTED IN SUCH A MANNER SO AS TO EFFECTIVELY MINIMIZE ACCELERATED SOIL EROSION AND RESULTING SEDIMENTATION. ALL DISTURBANCES SHALL BE DESIGNED, CONSTRUCTED, AND COMPLETED SO THAT THE EXPOSED AREA OF ANY DISTURBED LAND SHALL BE LIMITED TO THE SHORTEST PRACTICAL PERIOD OF TIME. PRE-EXISTING VEGETATION SHALL BE PROTECTED AND MAINTAINED WITHIN 50 HORIZONTAL FEET OF A WATERS OF THE STATE UNLESS SHOWN TO BE INFEASIBLE AND SPECIFICALLY REQUESTED AND APPROVED.
- COMPACTION OF SOIL MUST BE PREVENTED IN AREAS DESIGNATED FOR INFILTRATION CONTROL MEASURES OR WHERE FINAL STABILIZATION WILL BE ACHIEVED BY VEGETATIVE COVER. AREAS DESIGNATED FOR INFILTRATION CONTROL MEASURES SHALL ALSO BE PROTECTED FROM SEDIMENTATION DURING CONSTRUCTION UNTIL FINAL STABILIZATION IS ACHIEVED. IF COMPACTION PREVENTION IS NOT FEASIBLE DUE TO SITE CONSTRAINTS, ALL AREAS DESIGNATED FOR INFILTRATION AND VEGETATION CONTROL MEASURES MUST BE LOOSENEED PRIOR TO INSTALLATION OF THE CONTROL MEASURE(S).
- ANY TEMPORARY OR PERMANENT FACILITY DESIGNED AND CONSTRUCTED FOR THE CONVEYANCE OF STORMWATER AROUND, THROUGH, OR FROM THE EARTH DISTURBANCE AREA SHALL BE A STABILIZED CONVEYANCE DESIGNED TO MINIMIZE EROSION AND THE DISCHARGE OF SEDIMENT OFF SITE.
- CONCRETE WASH WATER SHALL BE CONTAINED AND DISPOSED OF IN ACCORDANCE WITH THE SWMP. NO WASH WATER SHALL BE DISCHARGED TO OR ALLOWED TO ENTER STATE WATERS, INCLUDING ANY SURFACE OR SUBSURFACE STORM DRAINAGE SYSTEM OR FACILITIES. CONCRETE WASHOUTS SHALL NOT BE LOCATED IN AN AREA WHERE SHALLOW GROUNDWATER MAY BE PRESENT, OR WITHIN 50 FEET OF A SURFACE WATER BODY, CREEK OR STREAM.
- DURING DEWATERING OPERATIONS OF UNCONTAMINATED GROUND WATER MAY BE DISCHARGED ON SITE, BUT SHALL NOT LEAVE THE SITE IN THE FORM OF SURFACE RUNOFF UNLESS AN APPROVED STATE DEWATERING PERMIT IS IN PLACE.
- EROSION CONTROL BLANKETING OR OTHER PROTECTIVE COVERING SHALL BE USED ON SLOPES STEEPER THAN 3:1.
- CONTRACTOR SHALL BE RESPONSIBLE FOR THE REMOVAL OF ALL WASTES FROM THE CONSTRUCTION SITE FOR DISPOSAL IN ACCORDANCE WITH LOCAL AND STATE REGULATORY REQUIREMENTS. NO CONSTRUCTION DEBRIS, TREE SLASH, BUILDING MATERIAL WASTES OR UNUSED BUILDING MATERIALS SHALL BE BURIED, DUMPED, OR DISCHARGED AT THE SITE.
- WASTE MATERIALS SHALL NOT BE TEMPORARILY PLACED OR STORED IN THE STREET, ALLEY, OR OTHER PUBLIC WAY, UNLESS IN ACCORDANCE WITH AN APPROVED TRAFFIC CONTROL PLAN. CONTROL MEASURES MAY BE REQUIRED BY EL PASO COUNTY ENGINEERING IF DEEMED NECESSARY, BASED ON SPECIFIC CONDITIONS AND CIRCUMSTANCES.
- TRACKING OF SOILS AND CONSTRUCTION DEBRIS OFF-SITE SHALL BE MINIMIZED. MATERIALS TRACKED OFF-SITE SHALL BE CLEANED UP AND PROPERLY DISPOSED OF IMMEDIATELY.
- THE OWNER/DEVELOPER SHALL BE RESPONSIBLE FOR THE REMOVAL OF ALL CONSTRUCTION DEBRIS, DIRT, TRASH, ROCK, SEDIMENT, SOIL, AND SAND THAT MAY ACCUMULATE IN ROADS, STORM DRAINS AND OTHER DRAINAGE CONVEYANCE SYSTEMS AND STORMWATER APPURTENANCES AS A RESULT OF SITE DEVELOPMENT.
- THE QUANTITY OF MATERIALS STORED ON THE PROJECT SITE SHALL BE LIMITED, AS MUCH AS PRACTICAL, TO THAT QUANTITY REQUIRED TO PERFORM THE WORK IN AN ORDERLY SEQUENCE. ALL MATERIALS STORED ON-SITE SHALL BE STORED IN A NEAT, ORDERLY MANNER, IN THEIR ORIGINAL CONTAINERS, WITH ORIGINAL MANUFACTURER'S LABELS.
- NO CHEMICAL(S) HAVING THE POTENTIAL TO BE RELEASED IN STORMWATER ARE TO BE STORED OR USED ONSITE UNLESS PERMISSION FOR THE USE OF SUCH CHEMICAL(S) IS GRANTED IN WRITING BY THE ECM ADMINISTRATOR. IN GRANTING APPROVAL FOR THE USE OF SUCH CHEMICAL(S), SPECIAL CONDITIONS AND MONITORING MAY BE REQUIRED.
- BULK STORAGE OF ALLOWED PETROLEUM PRODUCTS OR OTHER ALLOWED LIQUID CHEMICALS IN EXCESS OF 55 GALLONS SHALL REQUIRE ADEQUATE SECONDARY CONTAINMENT PROTECTION TO CONTAIN ALL SPILLS ONSITE AND TO PREVENT ANY SPILLED MATERIALS FROM ENTERING STATE WATERS, ANY SURFACE OR SUBSURFACE STORM DRAINAGE SYSTEM OR OTHER FACILITIES.
- NO PERSON SHALL CAUSE THE IMPEDIMENT OF STORMWATER FLOW IN THE CURB AND GUTTER OR DITCH EXCEPT WITH APPROVED SEDIMENT CONTROL MEASURES.
- OWNER/DEVELOPER AND THEIR AGENTS SHALL COMPLY WITH THE "COLORADO WATER QUALITY CONTROL ACT" (TITLE 25, ARTICLE 8, CRS), AND THE "CLEAN WATER ACT" (33 USC 1344), IN ADDITION TO THE REQUIREMENTS OF THE LAND DEVELOPMENT CODE, DCM VOLUME II AND THE ECM APPENDIX I. ALL APPROPRIATE PERMITS MUST BE OBTAINED BY THE CONTRACTOR PRIOR TO CONSTRUCTION (1041, NPDES, FLOODPLAIN, 404, FUGITIVE DUST, ETC.). IN THE EVENT OF CONFLICTS BETWEEN THESE REQUIREMENTS AND OTHER LAWS, RULES, OR REGULATIONS OF OTHER FEDERAL, STATE, LOCAL, OR COUNTY AGENCIES, THE MOST RESTRICTIVE LAWS, RULES, OR REGULATIONS SHALL APPLY.
- ALL CONSTRUCTION TRAFFIC MUST ENTER/EXIT THE SITE ONLY AT APPROVED CONSTRUCTION ACCESS POINTS.
- PRIOR TO CONSTRUCTION THE PERMITTEE SHALL VERIFY THE LOCATION OF EXISTING UTILITIES.
- A WATER SOURCE SHALL BE AVAILABLE ON SITE DURING EARTHWORK OPERATIONS AND SHALL BE UTILIZED AS REQUIRED TO MINIMIZE DUST FROM EARTHWORK EQUIPMENT AND WIND.
- THE SOILS REPORTS FOR THIS SITE ARE ROLLING HILLS RANCH NORTH FILING 1 & 2 DATED APRIL 20, 2022 AND ROLLING HILLS RANCH DATED JULY 15, 2019 BOTH HAVE BEEN PREPARED BY ENTECH ENGINEERING, INC. AND SHALL BE CONSIDERED A PART OF THESE PLANS.
- AT LEAST TEN DAYS PRIOR TO THE ANTICIPATED START OF CONSTRUCTION, FOR PROJECTS THAT WILL DISTURB ONE (1) ACRE OR MORE, THE OWNER OR OPERATOR OF CONSTRUCTION ACTIVITY SHALL SUBMIT A PERMIT APPLICATION FOR STORMWATER DISCHARGE TO THE COLORADO DEPARTMENT OF PUBLIC HEALTH AND ENVIRONMENT, WATER QUALITY DIVISION. THE APPLICATION CONTAINS CERTIFICATION OF COMPLETION OF A STORMWATER MANAGEMENT PLAN (SWMP), OF WHICH THIS GRADING AND EROSION CONTROL PLAN MAY BE A PART. FOR INFORMATION OR APPLICATION MATERIALS CONTACT:

COLORADO DEPARTMENT OF PUBLIC HEALTH AND ENVIRONMENT
WATER QUALITY CONTROL DIVISION
WOOD - PERMITS
4300 CHERRY CREEK DRIVE SOUTH
DENVER, CO 80246-1530
ATTN: PERMITS UNIT

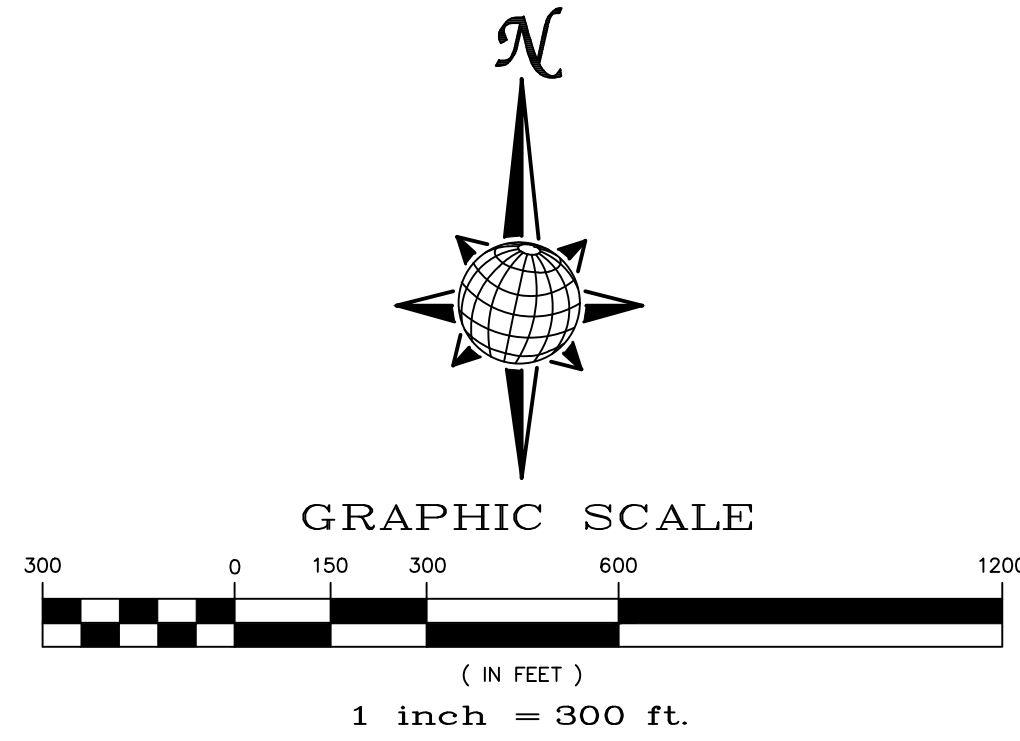

Stage	Description	Control Measures	Begin Date	End Date
Stage 1	Overlot Grading	Silt fence & VTC Temporary Sed. Basins Swale Checks as needed Surface Roughening	June 2022	August 2022
Stage 2	Underground utilities Surface Improvements	Perimeter Control Inlet Protection	June 2024	August 2025
Stage 3	Home Construction	Inlet Protection Individual Lot Perimeter Control	August 2025	November 2026
Final Stabilization	Permit Close	Final Stabilization Permanent Seeding Permanent Measures	November 2026	

EARTHWORK QUANTITIES

NET YARDS	BALANCE	
TOTAL STRIPPINGS	0.11 AC.	60 CY
NET YARDS	CUT	FILL
	2,590 CY	8,182 CY
20% COMPACTION FACTOR		

NOTE: FILL WILL BE GENERATED FROM UTILITY INSTALLATION.

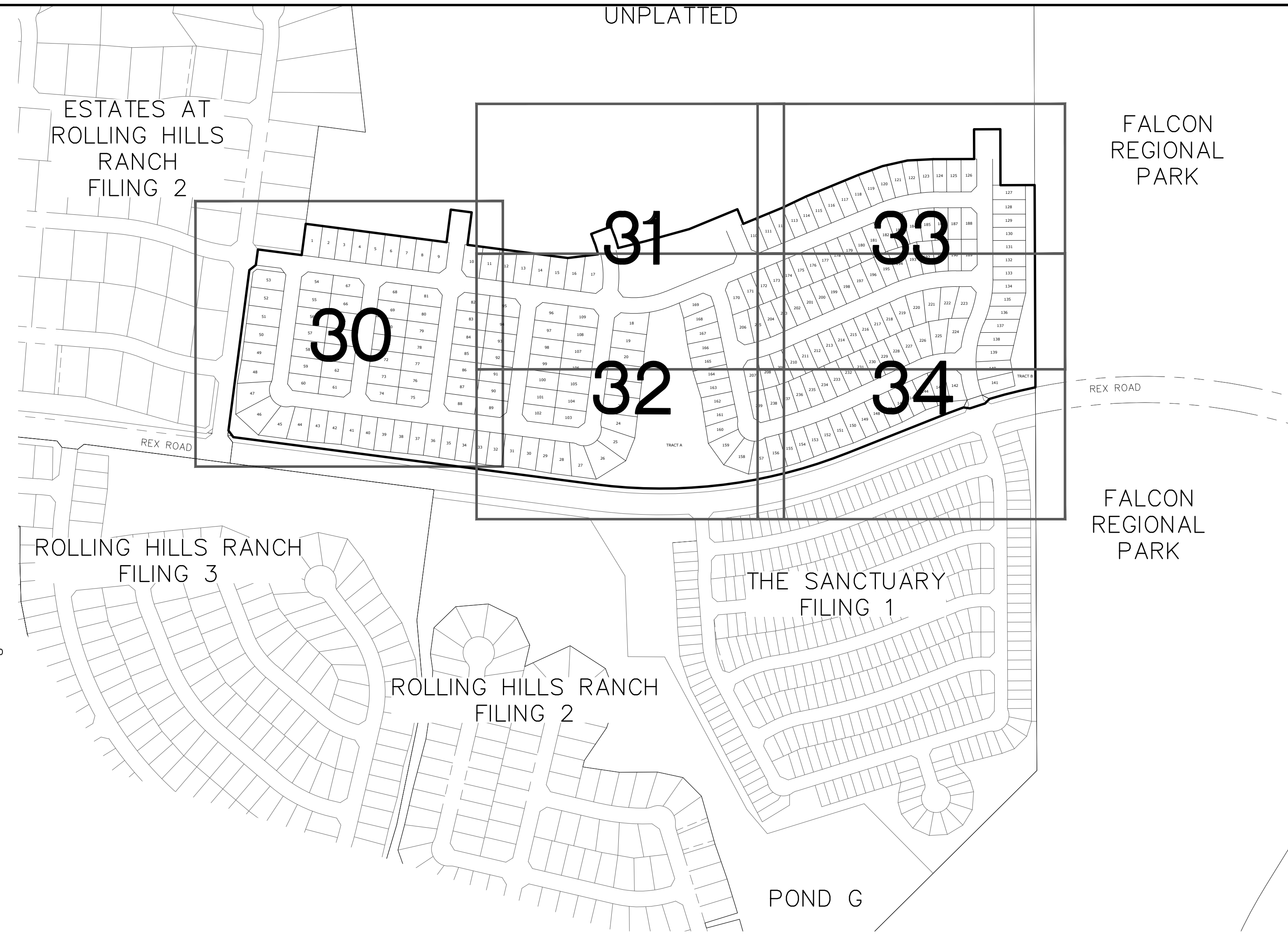

NOTE:

- EXISTING VEGETATION ON THE PROJECT SITE AND THE IN SURROUNDING AREAS CONSISTS OF A MIXTURE OF NATIVE GRASSES AND WEEDS WITH COVERAGE APPROXIMATING 70% DENSITY UNLESS OTHERWISE NOTED. SOME AREAS HAVE NEGLIGIBLE VEGETATIVE GROWTH AT THIS TIME AS THE SITE WAS PREVIOUSLY GRADED AND RE-SEEDED OR USED AS A BUILDERS' STOCKPILE LOCATION. AREAS PREVIOUSLY GRADED HAS BEEN RE-SEEDED WITH THE APPROVED COUNTY SEED MIX.
- MATERIAL STORAGE, TOPSOIL STOCKPILES(EDFCD: MM-2), STAGING(UDFCD: SM-6), CONCRETE WASHOUT AND WASTE AREAS SHALL BE IDENTIFIED BY THE CONTRACTOR PRIOR TO START OF CONSTRUCTION AND ADJUSTED AS NECESSARY.
- THERE IS NO CONCRETE BATCH PLANT ASSOCIATED WITH THIS PROJECT.
- NO SLOPES GREATER THAN 3:1 ARE EXPECTED ON THIS SITE. SLOPES GREATER THAN 3:1 REQUIRE EROSION CONTROL BLANKET.
- MIRIFI FABRIC TO BE PLACED BELOW ALL RIP-RAP.

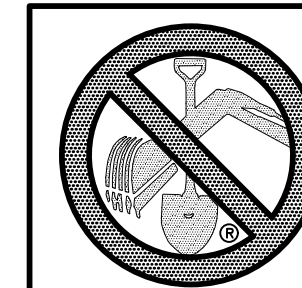

TWO WORKING DAYS
**BEFORE YOU DIG
CALL 811**
OR
UTILITY NOTIFICATION CENTER OF COLORADO
1-800-922-1987
(SEE COVER FOR LIST OF UTILITY CONTACTS)

No.	Revisions	Date	Appr.
1			
2			
3			
4			

TECH CONTRACTORS 11910 TOURMALINE DR. #130 FALCON, CO 80831 TELEPHONE: 719.495.7444	 MERIDIAN RANCH	ROLLING HILLS RANCH NORTH FILING 1 AT MERIDIAN RANCH GRADING/EROSION CONTROL PLAN	GRADING INDEX SHEET
Drawn by LOG AS SHOWN Checked by TKM Date MAY 2024		Scale 29 of 37	

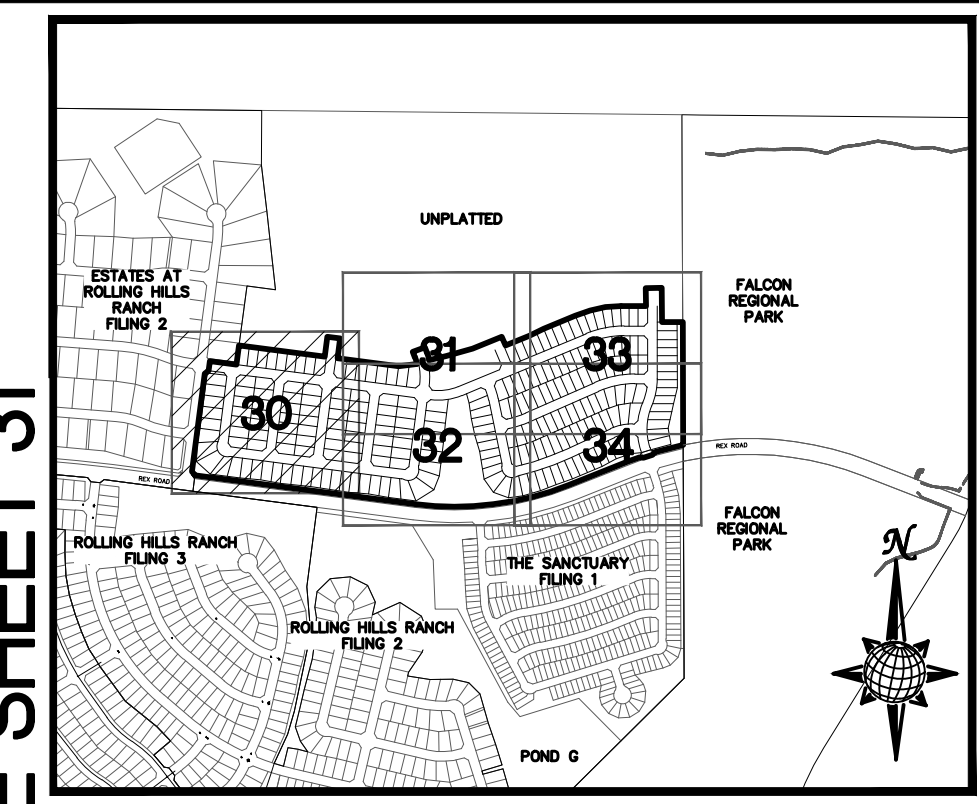
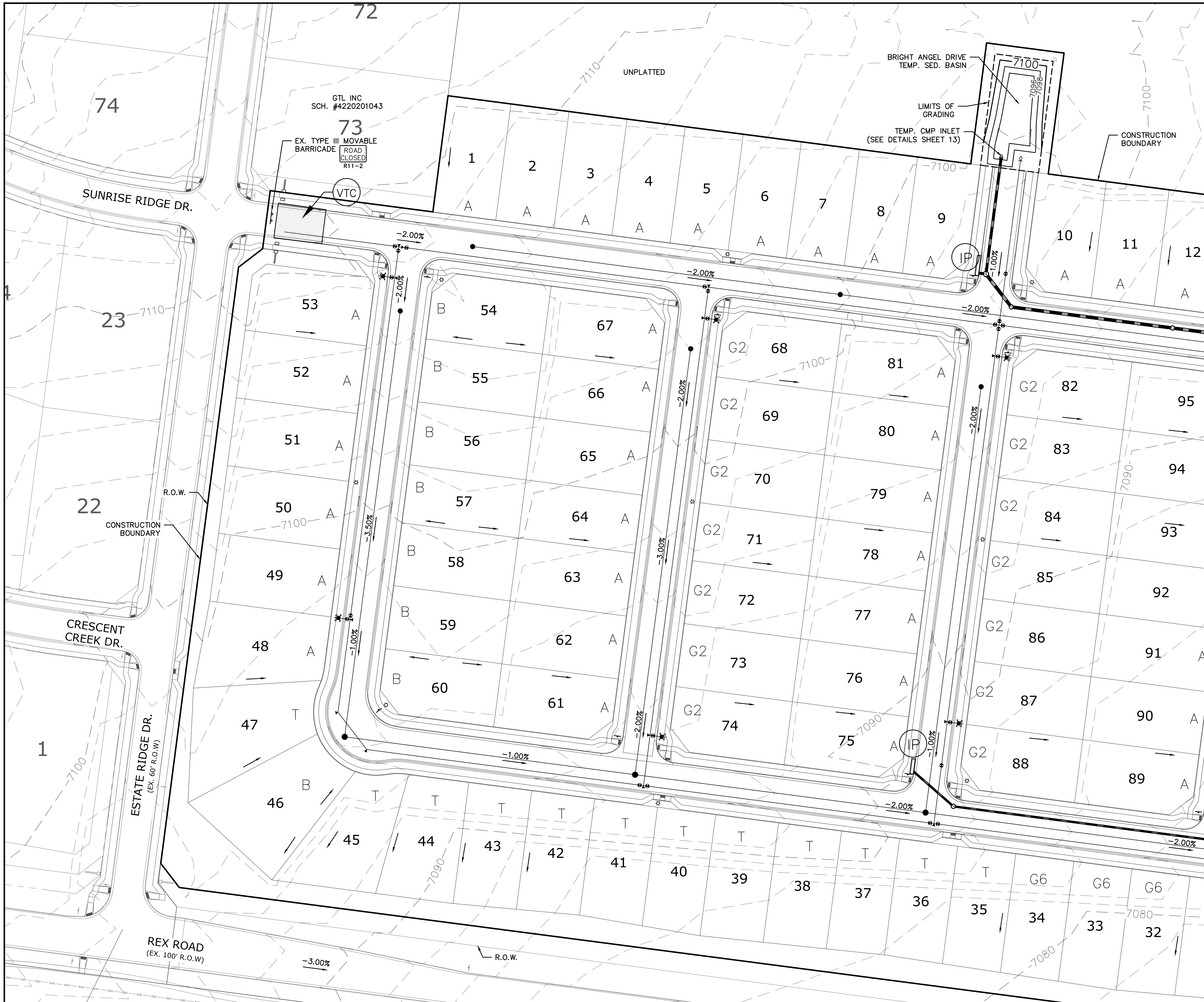

INDEX MAP
N.T.S.

LEGEND

SYMBOL	ACRONYM	DESCRIPTION
[Symbol]		STRAW BALES PER DETAIL SHEET 37
[Symbol]		EX. EROSION WATTLES (UNLESS OTHERWISE NOTED) PER DETAIL SHEET 37
[Symbol]		EX. EROSION CONTROL BLANKET (UNLESS OTHERWISE NOTED) PER DETAIL ECB-1 & ECB-2 DCM VOL. 2
[Symbol]	RCP	REINFORCED CONCRETE PIPE
[Symbol]	SF	SILT FENCE PER DETAIL SF-1, SF-2 & SF-3 DCM VOL. 2
[Symbol]	VTC	VEHICLE TRACKING CONTROL PER DETAIL VT-2 DCM VOL. 2
[Symbol]	IP	INLET PROTECTION PER DETAIL SHEET 37
[Symbol]		LIMITS OF GRADING
[Symbol]		EXISTING CONTOUR (10')
[Symbol]		EXISTING CONTOUR (2')
[Symbol]		PROPOSED CONTOUR (10')
[Symbol]		PROPOSED CONTOUR (2')
[Symbol]		CONSTRUCTION BOUNDARY
[Symbol]		FLOW DIRECTION
[Symbol]		GRADE
[Symbol]	A	LOT GRADE TYPE
[Symbol]	75	LOT NUMBER

NOTE:
ALL CONTOURS SHOWN WITHIN THE PLAN SET ARE TO FINISHED SURFACE. ALL STREET SECTIONS ARE TO BE GRADED TO ROUGH SUB-GRADE AS SHOWN IN THEIR RESPECTIVE TYPICAL STREET SECTION SHOWN ON SHEET 36.

- CONTRACTOR SHALL PROTECT ALL EXISTING UTILITIES. EX. UTILITIES SEE CONSTRUCTION DRAWINGS FOR:
- 1) ESTATES AT ROLLING HILLS RANCH FILING 2
 - 2) ROLLING HILLS RANCH FILING 3 AT MERIDIAN RANCH
 - 3) ROLLING HILLS RANCH FILING 2 AT MERIDIAN RANCH
 - 4) ROLLING HILLS RANCH FILING 1 AT MERIDIAN RANCH
 - 5) ROUGH GRADING FOR ROLLING HILLS RANCH
 - 6) PREDEVELOPMENT GRADING FOR ROLLING HILLS RANCH NORTH AT MERIDIAN RANCH
 - 7) THE SANCTUARY FILING 1 AT MERIDIAN RANCH

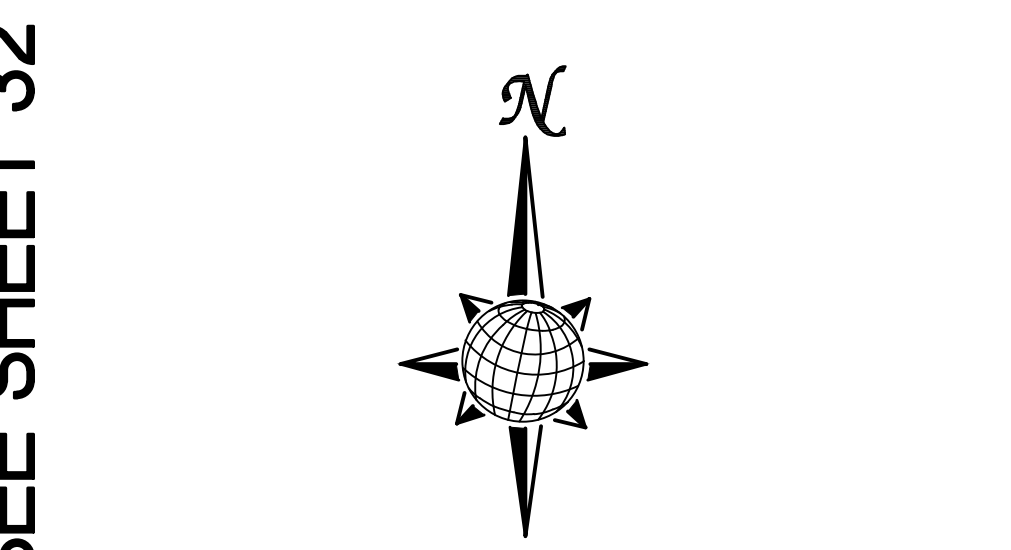

Scale
AS SHOWN
30 of 37

TWO WORKING DAYS BEFORE YOU DIG CALL 811
OR
UTILITY NOTIFICATION CENTER OF COLORADO
1-800-922-1987
(SEE COVER FOR LIST OF UTILITY CONTACTS)

Drawn by	Checked by	Date	Scale	Sheet No.	Revisions	Date	Appr.
LOG	TAK	MAY 2024	AS SHOWN	30 of 37			
<p>ROLLING HILLS RANCH NORTH FILING 1 AT MERIDIAN RANCH GRADING/EROSION CONTROL PLAN PLAN SHEET</p>							
<p>TECH CONTRACTORS 11910 TOURMALINE DR. #130 FALCON, CO 80831 TELEPHONE: 719.495.7444</p>							
<p>MERIDIAN RANCH</p>							

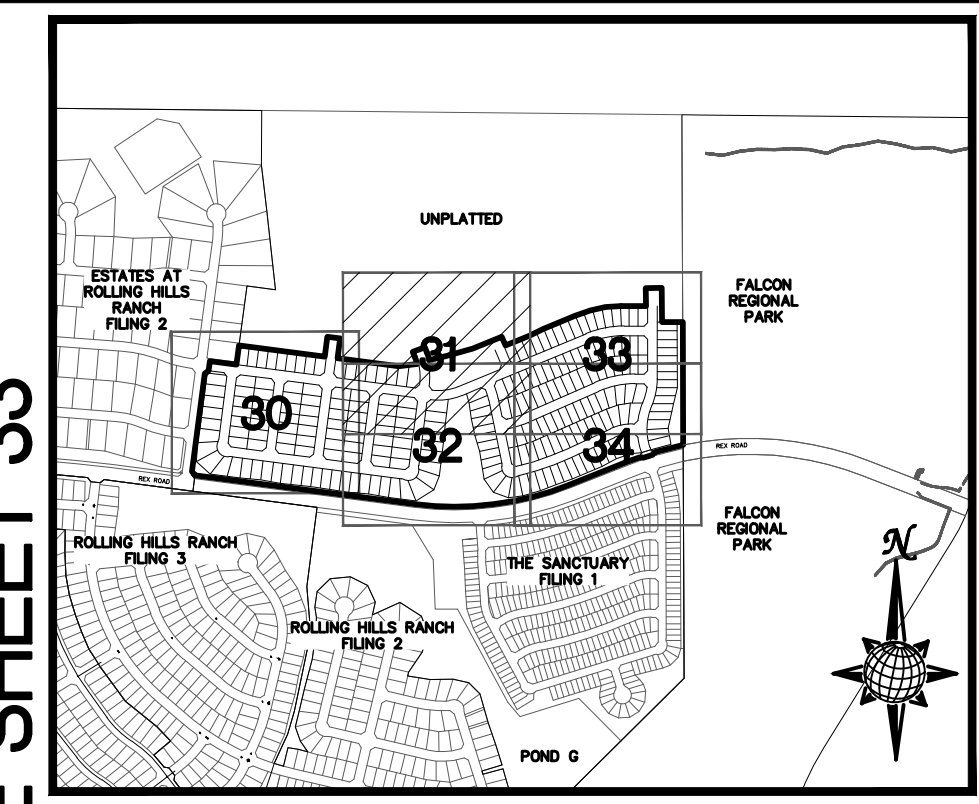
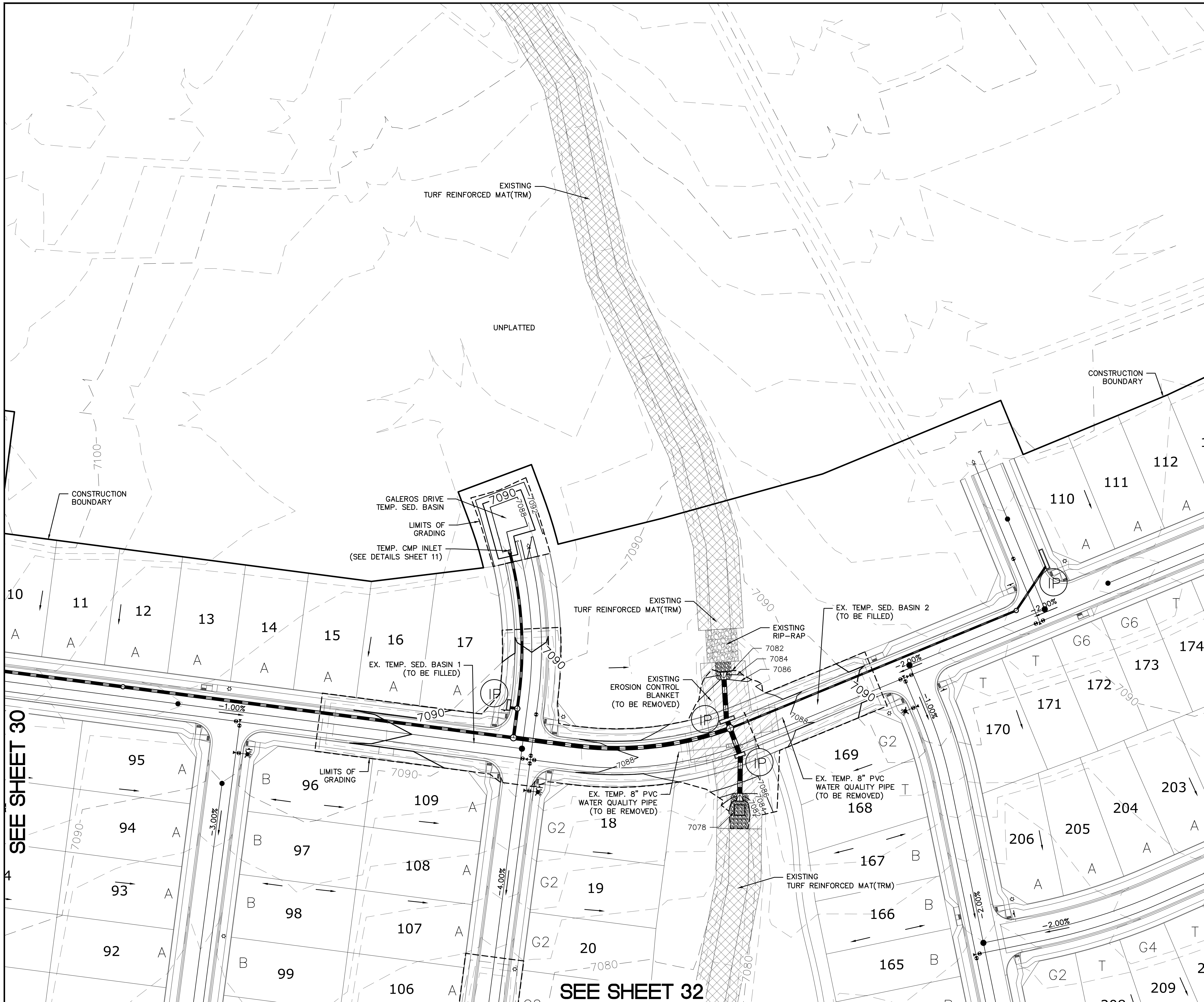

INDEX MAP N.T.S.

LEGEND

SYMBOL	ACRONYM	DESCRIPTION
		STRAW BALES PER DETAIL SHEET 37
		EX. EROSION WATTLES (UNLESS OTHERWISE NOTED) PER DETAIL SHEET 37
		EX. EROSION CONTROL BLANKET (UNLESS OTHERWISE NOTED) PER DETAIL ECB-1 & ECB-2 DCM VOL. 2
	RCP	REINFORCED CONCRETE PIPE
	SF	SILT FENCE PER DETAIL SF-1, SF-2 & SF-3 DCM VOL. 2
	VTC	VEHICLE TRACKING CONTROL PER DETAIL VT-2 DCM VOL. 2
	IP	INLET PROTECTION PER DETAIL SHEET 37
LIMITS OF GRADING		
		EXISTING CONTOUR (10')
		EXISTING CONTOUR (2')
		PROPOSED CONTOUR (10')
		PROPOSED CONTOUR (2')
CONSTRUCTION BOUNDARY		
		FLOW DIRECTION
	2.00%	GRADE
	A	LOT GRADE TYPE
	75	LOT NUMBER

NOTE: ALL CONTOURS SHOWN WITHIN THE PLAN SET ARE TO FINISHED SURFACE. ALL STREET SECTIONS ARE TO BE GRADED TO ROUGH SUB-GRADE AS SHOWN IN THEIR RESPECTIVE TYPICAL STREET SECTION SHOWN ON SHEET 36.

- CONTRACTOR SHALL PROTECT ALL EXISTING UTILITIES. EX. UTILITIES SEE CONSTRUCTION DRAWINGS FOR:
- 1) ESTATES AT ROLLING HILLS RANCH FILING 2
 - 2) ROLLING HILLS RANCH FILING 3 AT MERIDIAN RANCH
 - 3) ROLLING HILLS RANCH FILING 2 AT MERIDIAN RANCH
 - 4) ROLLING HILLS RANCH FILING 1 AT MERIDIAN RANCH
 - 5) ROUGH GRADING FOR ROLLING HILLS RANCH
 - 6) PREDEVELOPMENT GRADING FOR ROLLING HILLS RANCH NORTH AT MERIDIAN RANCH
 - 7) THE SANCTUARY FILING 1 AT MERIDIAN RANCH

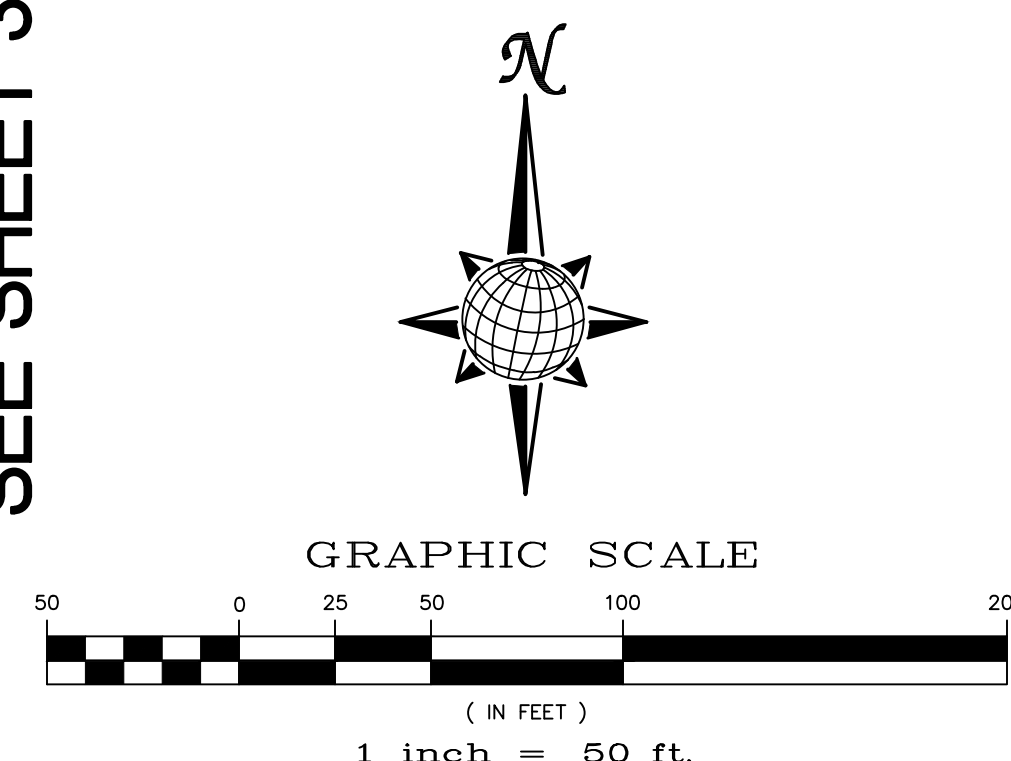

**TWO WORKING DAYS
BEFORE YOU DIG
CALL 811**

OR
UTILITY NOTIFICATION CENTER OF COLORADO
1-800-922-1987
(SEE COVER FOR LIST OF UTILITY CONTACTS)

SEE SHEET 30

SEE SHEET 33

SEE SHEET 34

SEE SHEET 32

		Date	
		Revisions	
1		No.	
2			
3			
4			
TECH CONTRACTORS 11910 TOURMALINE DR. #130 FALCON, CO 80831 TELEPHONE: 719.495.7444			
ROLLING HILLS RANCH NORTH FILING 1 AT MERIDIAN RANCH GRADING/EROSION CONTROL PLAN		PLAN SHEET	
Drawn by	LOG	Checked by	TAK
Scale	AS SHOWN	Date	MAY 2024
		31 of 37	

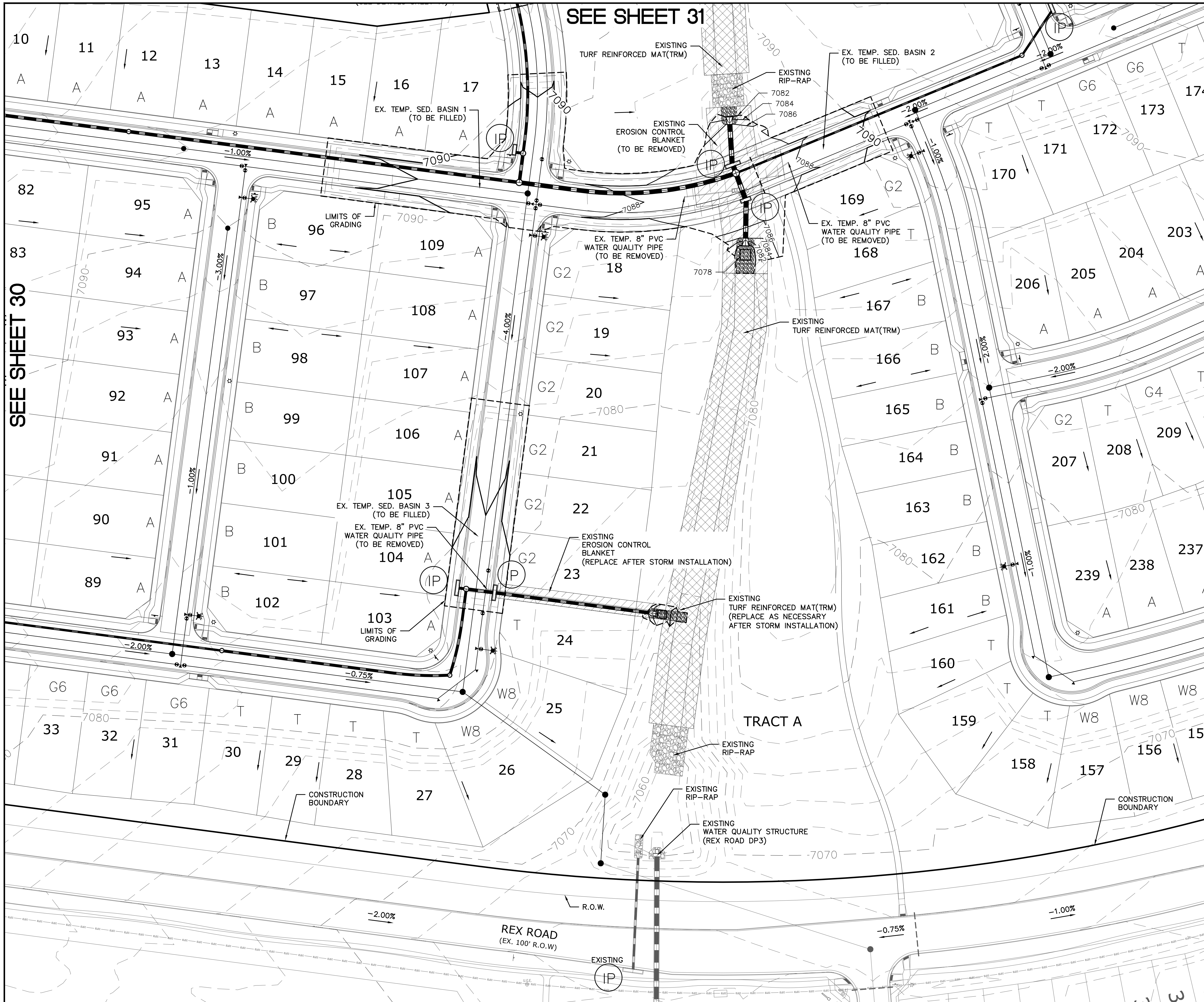

SEE SHEET 31

SEE SHEET 33

SEE SHEET 34

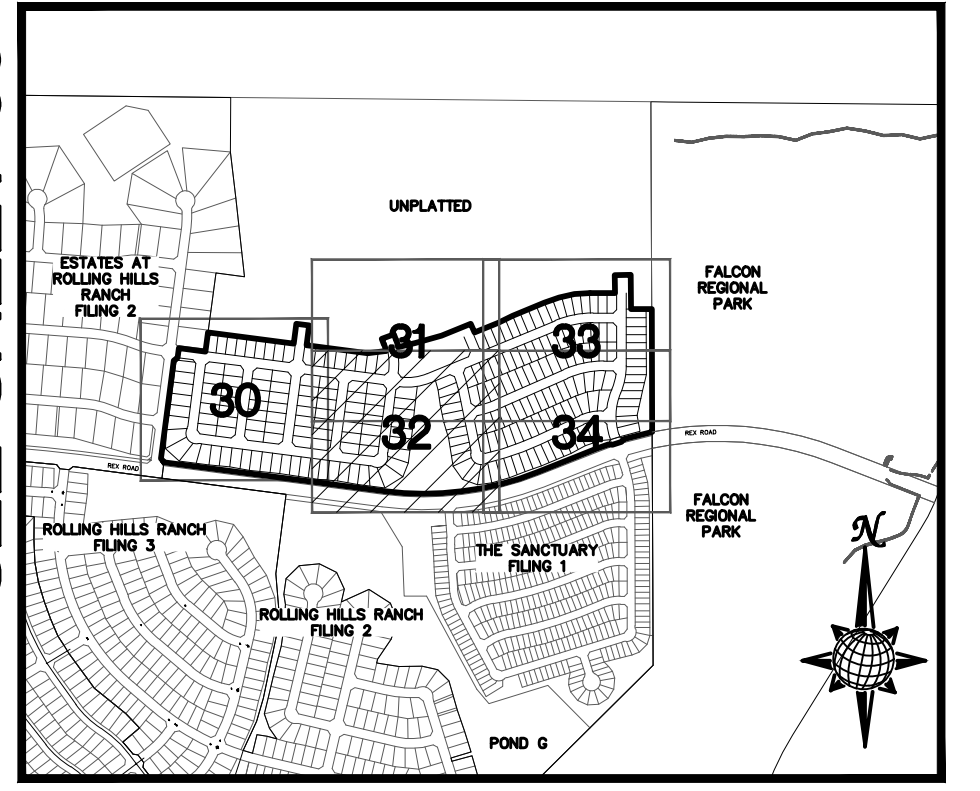

INDEX MAP

N.T.S.

LEGEND

SYMBOL	ACRONYM	DESCRIPTION
		STRAW BALES PER DETAIL SHEET 37
		EX. EROSION WATTLES(UNLESS OTHERWISE NOTED) PER DETAIL SHEET 37
		EX. EROSION CONTROL BLANKET (UNLESS OTHERWISE NOTED) PER DETAIL ECB-1 & ECB-2 DCM VOL. 2
	RCP	REINFORCED CONCRETE PIPE
	SF	SILT FENCE PER DETAIL SF-1, SF-2 & SF-3 DCM VOL. 2
	VTC	VEHICLE TRACKING CONTROL PER DETAIL VT-2 DCM VOL. 2
	IP	INLET PROTECTION PER DETAIL SHEET 37
		LIMITS OF GRADING
		EXISTING CONTOUR (10')
		EXISTING CONTOUR (2')
		PROPOSED CONTOUR (10')
		PROPOSED CONTOUR (2')
		CONSTRUCTION BOUNDARY
		FLOW DIRECTION
		GRADE
	A	LOT GRADE TYPE
	75	LOT NUMBER

NOTE:
ALL CONTOURS SHOWN WITHIN THE PLAN SET ARE TO FINISHED SURFACE. ALL STREET SECTIONS ARE TO BE GRADED TO ROUGH SUB-GRADE AS SHOWN IN THEIR RESPECTIVE TYPICAL STREET SECTION SHOWN ON SHEET 36.

CONTRACTOR SHALL PROTECT ALL EXISTING UTILITIES. EX. UTILITIES SEE CONSTRUCTION DRAWINGS FOR:
 1) ESTATES AT ROLLING HILLS RANCH FILING 2
 2) ROLLING HILLS RANCH FILING 3 AT MERIDIAN RANCH
 3) ROLLING HILLS RANCH FILING 2 AT MERIDIAN RANCH
 4) ROLLING HILLS RANCH FILING 1 AT MERIDIAN RANCH
 5) ROUGH GRADING FOR ROLLING HILLS RANCH
 6) PREDEVELOPMENT GRADING FOR ROLLING HILLS RANCH NORTH AT MERIDIAN RANCH
 7) THE SANCTUARY FILING 1 AT MERIDIAN RANCH

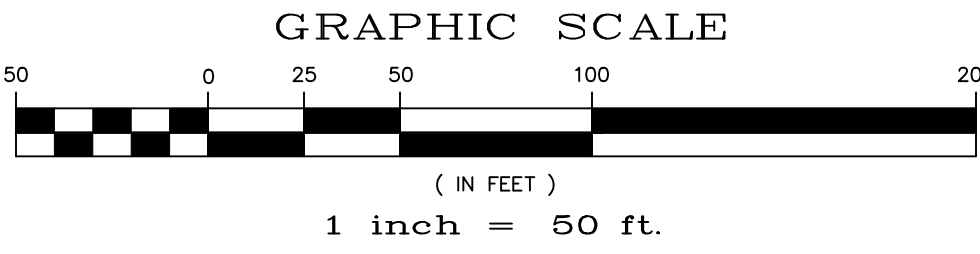
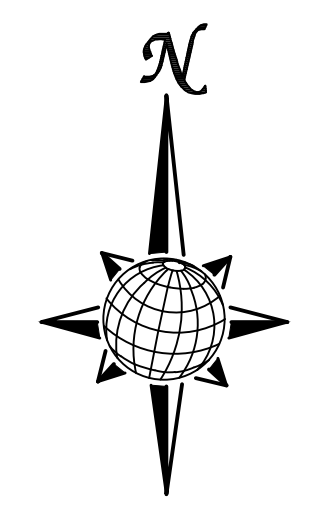

TWO WORKING DAYS BEFORE YOU DIG CALL 811

OR
 UTILITY NOTIFICATION CENTER OF COLORADO
 1-800-922-1987
 (SEE COVER FOR LIST OF UTILITY CONTACTS)

1	2	3	4	No.	Revisions
TECH CONTRACTORS 11910 TOURMALINE DR. #130 FALCON, CO 80831 TELEPHONE: 719.495.7444					
MERIDIAN RANCH					
ROLLING HILLS RANCH NORTH FILING 1 AT MERIDIAN RANCH GRADING/EROSION CONTROL PLAN					
Drawn by	LOG	Checked by	TAK	Date	MAY 2024
Scale	AS SHOWN		32 of 37	PLAN SHEET	

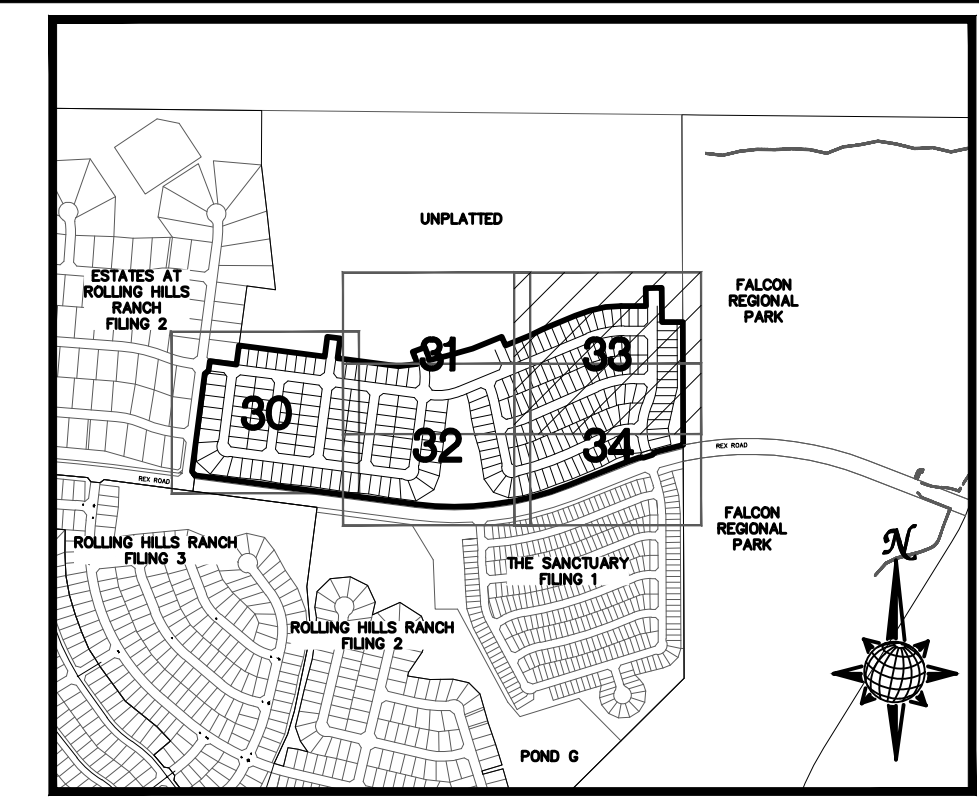
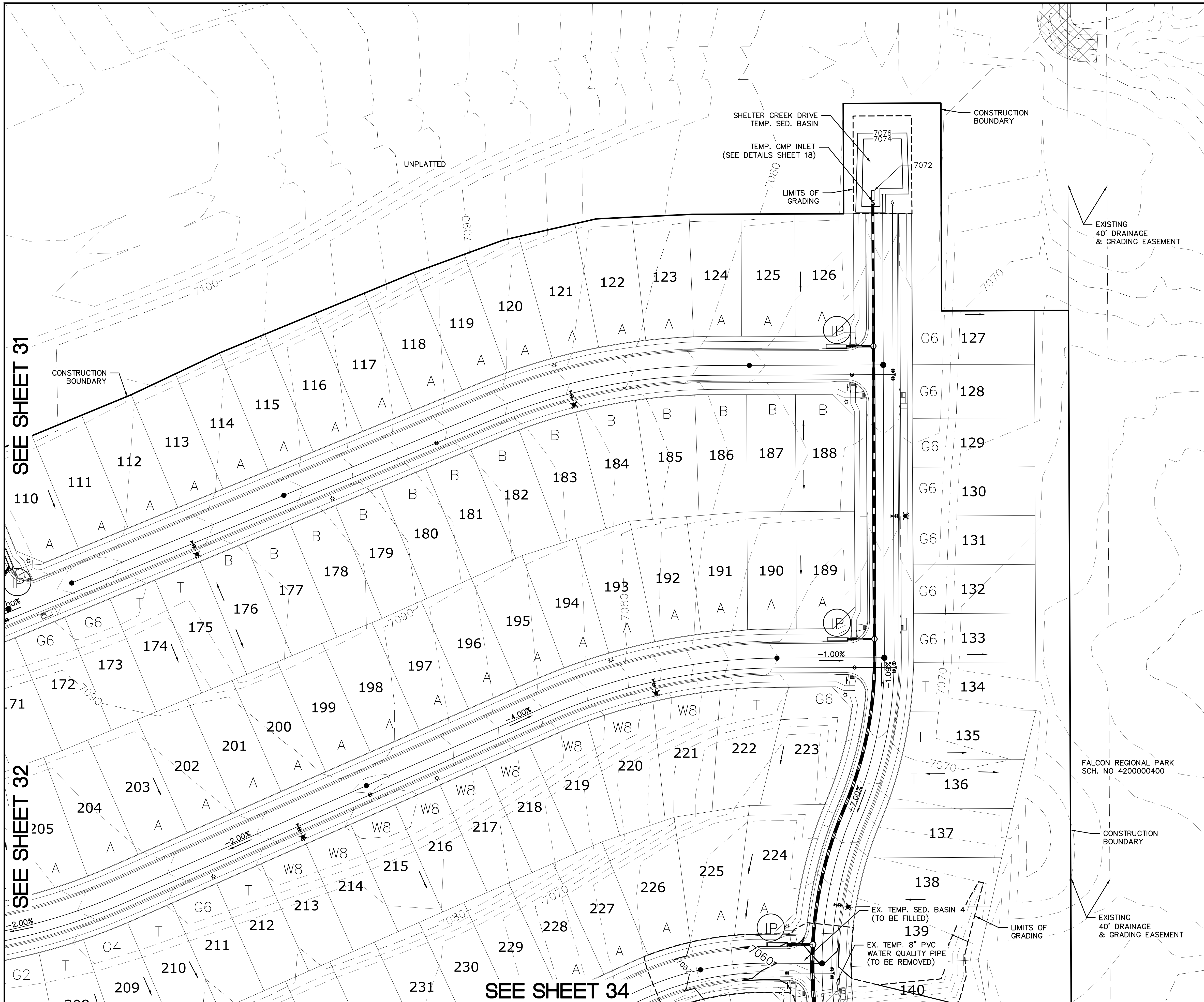

INDEX MAP N.T.S.

LEGEND

SYMBOL	ACRONYM	DESCRIPTION
(Symbol)		STRAW BALES PER DETAIL SHEET 37
(Symbol)		EX. EROSION WATTLES (UNLESS OTHERWISE NOTED) PER DETAIL SHEET 37
(Symbol)		EX. EROSION CONTROL BLANKET (UNLESS OTHERWISE NOTED) PER DETAIL ECB-1 & ECB-2 DCM VOL. 2
(Symbol)	RCP	REINFORCED CONCRETE PIPE
(Symbol)	SF	SILT FENCE PER DETAIL SF-1, SF-2 & SF-3 DCM VOL. 2
(Symbol)	VTC	VEHICLE TRACKING CONTROL PER DETAIL VT-2 DCM VOL. 2
(Symbol)	IP	INLET PROTECTION PER DETAIL SHEET 37
(Symbol)		LIMITS OF GRADING
(Symbol)		EXISTING CONTOUR (10')
(Symbol)		EXISTING CONTOUR (2')
(Symbol)		PROPOSED CONTOUR (10')
(Symbol)		PROPOSED CONTOUR (2')
(Symbol)		CONSTRUCTION BOUNDARY
(Symbol)		FLOW DIRECTION
(Symbol)		GRADE
(Symbol)	A	LOT GRADE TYPE
(Symbol)	75	LOT NUMBER

NOTE:
ALL CONTOURS SHOWN WITHIN THE PLAN SET ARE TO FINISHED SURFACE. ALL STREET SECTIONS ARE TO BE GRADED TO ROUGH SUB-GRADE AS SHOWN IN THEIR RESPECTIVE TYPICAL STREET SECTION SHOWN ON SHEET 36.

CONTRACTOR SHALL PROTECT ALL EXISTING UTILITIES. EX. UTILITIES SEE CONSTRUCTION DRAWINGS FOR:

- 1) ESTATES AT ROLLING HILLS RANCH FILING 2
- 2) ROLLING HILLS RANCH FILING 3 AT MERIDIAN RANCH
- 3) ROLLING HILLS RANCH FILING 2 AT MERIDIAN RANCH
- 4) ROLLING HILLS RANCH FILING 1 AT MERIDIAN RANCH
- 5) ROUGH GRADING FOR ROLLING HILLS RANCH
- 6) PREDEVELOPMENT GRADING FOR ROLLING HILLS RANCH NORTH AT MERIDIAN RANCH
- 7) THE SANCTUARY FILING 1 AT MERIDIAN RANCH

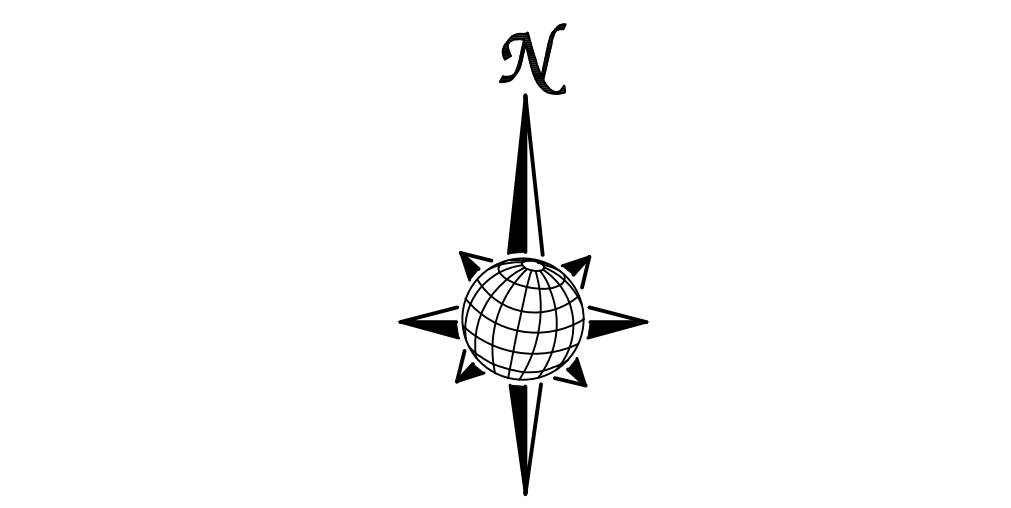

GRAPHIC SCALE
(IN FEET)
1 inch = 50 ft.

**TWO WORKING DAYS
BEFORE YOU DIG
CALL 811**

OR
UTILITY NOTIFICATION CENTER OF COLORADO
1-800-922-1987
(SEE COVER FOR LIST OF UTILITY CONTACTS)

SEE SHEET 31

SEE SHEET 32

SEE SHEET 34

Revisions		No.	Date	Appr.
1				
2				
3				
4				

TECH CONTRACTORS
11910 TOURMALINE DR. #130
FALCON, CO 80831
TELEPHONE: 719.495.7444

MERIDIAN RANCH

ROLLING HILLS RANCH NORTH FILING 1
AT MERIDIAN RANCH
GRADING/EROSION CONTROL PLAN

PLAN SHEET

Drawn by LOG	Checked by TAK	Date MAY 2024
Scale AS SHOWN	33 of 37	

PCD PROJECT NO. SF2411

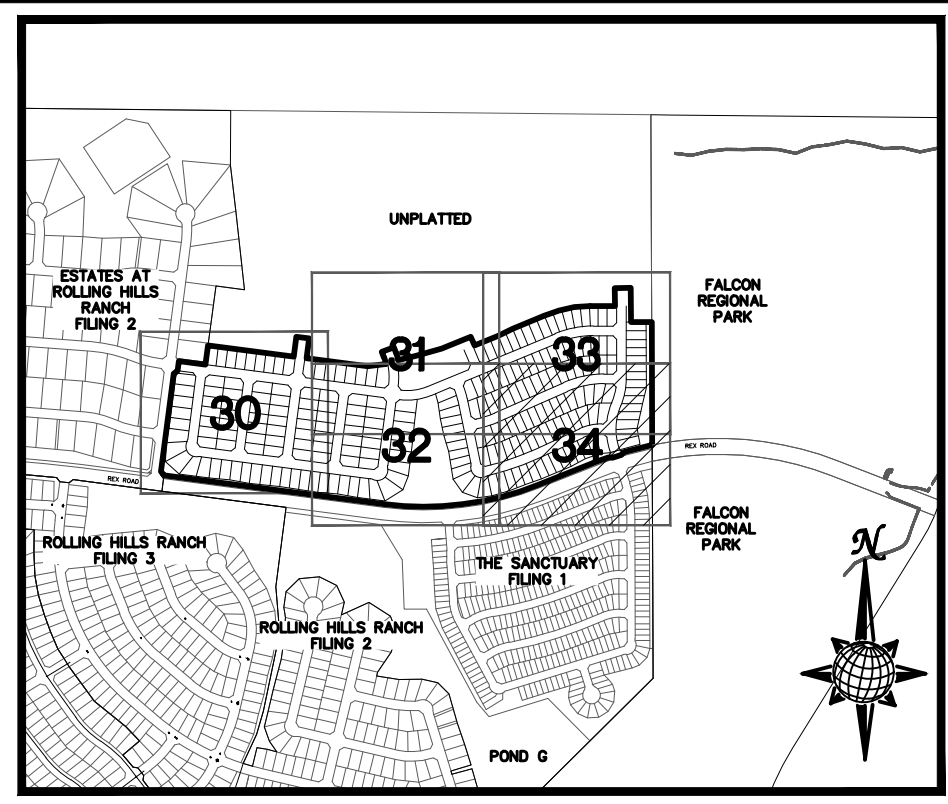
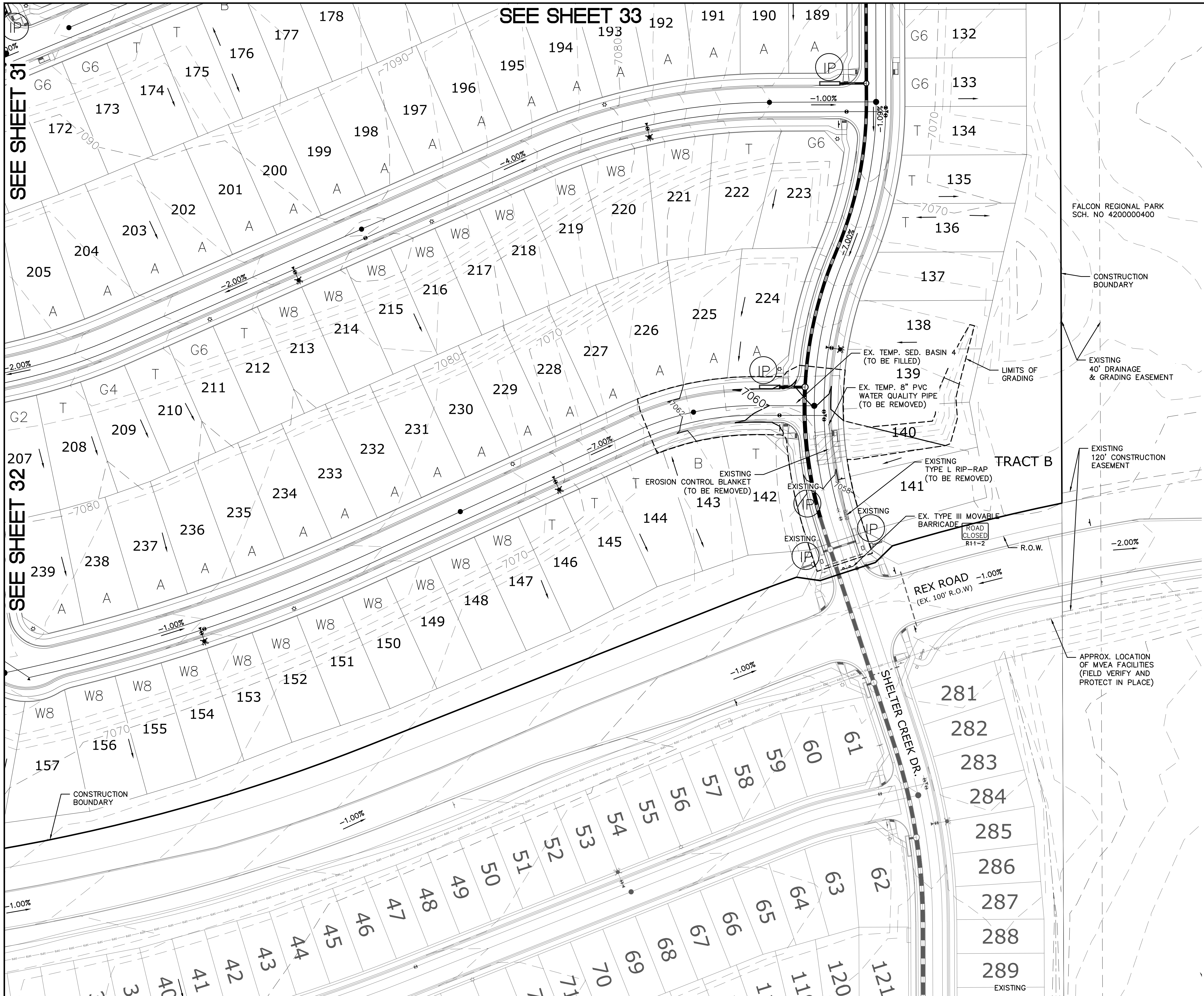

INDEX MAP
N.T.S.

LEGEND

SYMBOL	ACRONYM	DESCRIPTION
		STRAW BALES PER DETAIL SHEET 37
		EX. EROSION WATTLES(UNLESS OTHERWISE NOTED) PER DETAIL SHEET 37
		EX. EROSION CONTROL BLANKET (UNLESS OTHERWISE NOTED) PER DETAIL ECB-1 & ECB-2 DCM VOL. 2
	RCP	REINFORCED CONCRETE PIPE
	SF	SILT FENCE PER DETAIL SF-1, SF-2 & SF-3 DCM VOL. 2
	VTC	VEHICLE TRACKING CONTROL PER DETAIL VT-2 DCM VOL. 2
	IP	INLET PROTECTION PER DETAIL SHEET 37
		LIMITS OF GRADING
		EXISTING CONTOUR (10')
		EXISTING CONTOUR (2')
		PROPOSED CONTOUR (10')
		PROPOSED CONTOUR (2')
		CONSTRUCTION BOUNDARY
		FLOW DIRECTION
		GRADE
	A	LOT GRADE TYPE
	75	LOT NUMBER

NOTE:
ALL CONTOURS SHOWN WITHIN THE PLAN SET ARE TO FINISHED SURFACE. ALL STREET SECTIONS ARE TO BE GRADED TO ROUGH SUB-GRADE AS SHOWN IN THEIR RESPECTIVE TYPICAL STREET SECTION SHOWN ON SHEET 36.

- CONTRACTOR SHALL PROTECT ALL EXISTING UTILITIES. EX. UTILITIES SEE CONSTRUCTION DRAWINGS FOR:
- 1) ESTATES AT ROLLING HILLS RANCH FILING 2
 - 2) ROLLING HILLS RANCH FILING 3 AT MERIDIAN RANCH
 - 3) ROLLING HILLS RANCH FILING 2 AT MERIDIAN RANCH
 - 4) ROLLING HILLS RANCH FILING 1 AT MERIDIAN RANCH
 - 5) ROUGH GRADING FOR ROLLING HILLS RANCH
 - 6) PREDEVELOPMENT GRADING FOR ROLLING HILLS RANCH NORTH AT MERIDIAN RANCH
 - 7) THE SANCTUARY FILING 1 AT MERIDIAN RANCH

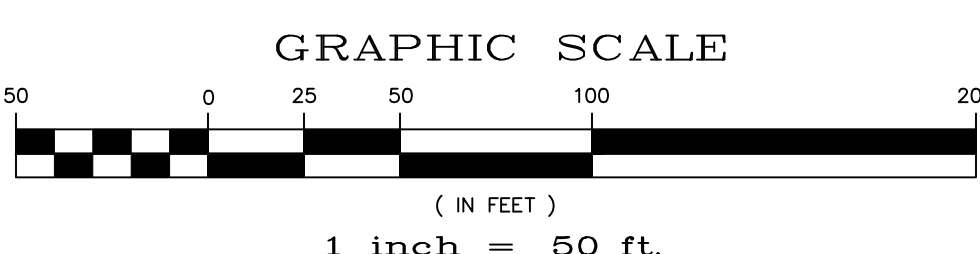
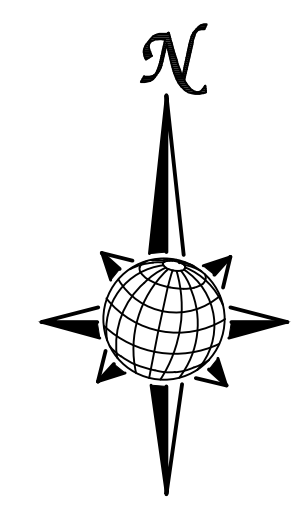

TWO WORKING DAYS BEFORE YOU DIG CALL 811

OR
UTILITY NOTIFICATION CENTER OF COLORADO
1-800-922-1987
(SEE COVER FOR LIST OF UTILITY CONTACTS)

SEE SHEET 31

SEE SHEET 33

SEE SHEET 32

Revisions		Date	Appr.
No.	Description		
1			
2			
3			
4			

TECH CONTRACTORS
11910 TOURMALINE DR. #130
FALCON, CO 80831
TELEPHONE: 719.495.7444

MERIDIAN RANCH

ROLLING HILLS RANCH NORTH FILING 1 AT MERIDIAN RANCH GRADING/EROSION CONTROL PLAN

PLAN SHEET

Drawn by	LOG	Checked by	TAK	Date	MAY 2024
Scale	AS SHOWN			34 of 37	



No.	Revisions	Date	Init.	Appr.	Date
1					
2					
3					
4					

TECH CONTRACTORS
 11910 TOURMALINE DR. #130
 FALCON, CO 80831
 TELEPHONE:
 719.495.7444

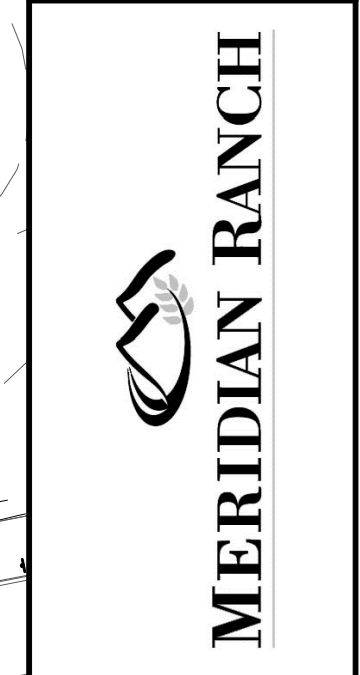

ROLLING HILLS RANCH NORTH FILING 1
 AT MERIDIAN RANCH
 GRADING-EROSION CONTROL PLAN
 CUT-FILL SHEET

Drawn by	LOG
Checked by	TAK
Date	MAY 2024

Scale	AS SHOWN
	35 of 37

ROLLING HILLS RANCH
 FILING 3

ROLLING HILLS RANCH
 FILING 2

THE SANCTUARY
 FILING 1

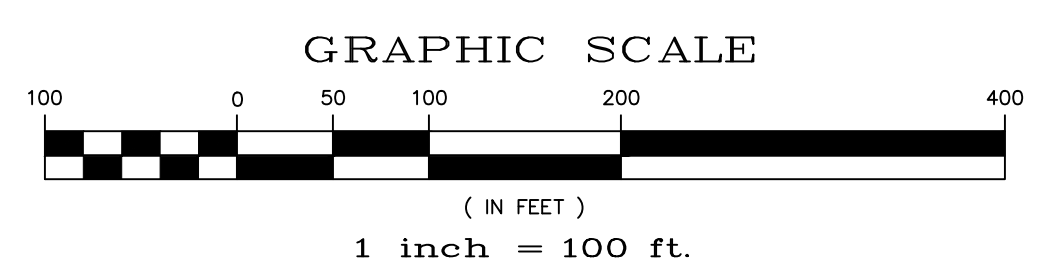

LEGEND:

AREAS OF CUT



AREAS OF FILL



NOTE:
 ALL CONTOURS SHOWN WITHIN THE PLAN SET ARE TO FINISHED SURFACE. ALL STREET SECTIONS ARE TO BE GRADED TO ROUGH SUB-GRADE AS SHOWN IN THEIR RESPECTIVE TYPICAL STREET SECTION SHOWN ON SHEET 36.
 CONTRACTOR SHALL PROTECT ALL EXISTING UTILITIES. EX. UTILITIES SEE CONSTRUCTION DRAWINGS FOR:
 1) ESTATES AT ROLLING HILLS RANCH FILING 2
 2) ROLLING HILLS RANCH FILING 3 AT MERIDIAN RANCH
 3) ROLLING HILLS RANCH FILING 2 AT MERIDIAN RANCH
 4) ROLLING HILLS RANCH FILING 1 AT MERIDIAN RANCH
 5) ROUGH GRADING FOR ROLLING HILLS RANCH
 6) PREDEVELOPMENT GRADING FOR ROLLING HILLS RANCH NORTH AT MERIDIAN RANCH
 7) THE SANCTUARY FILING 1 AT MERIDIAN RANCH

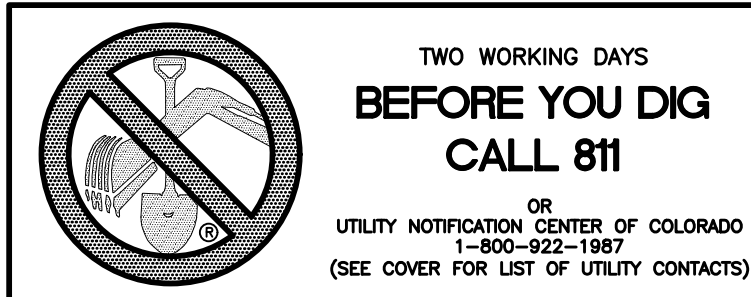

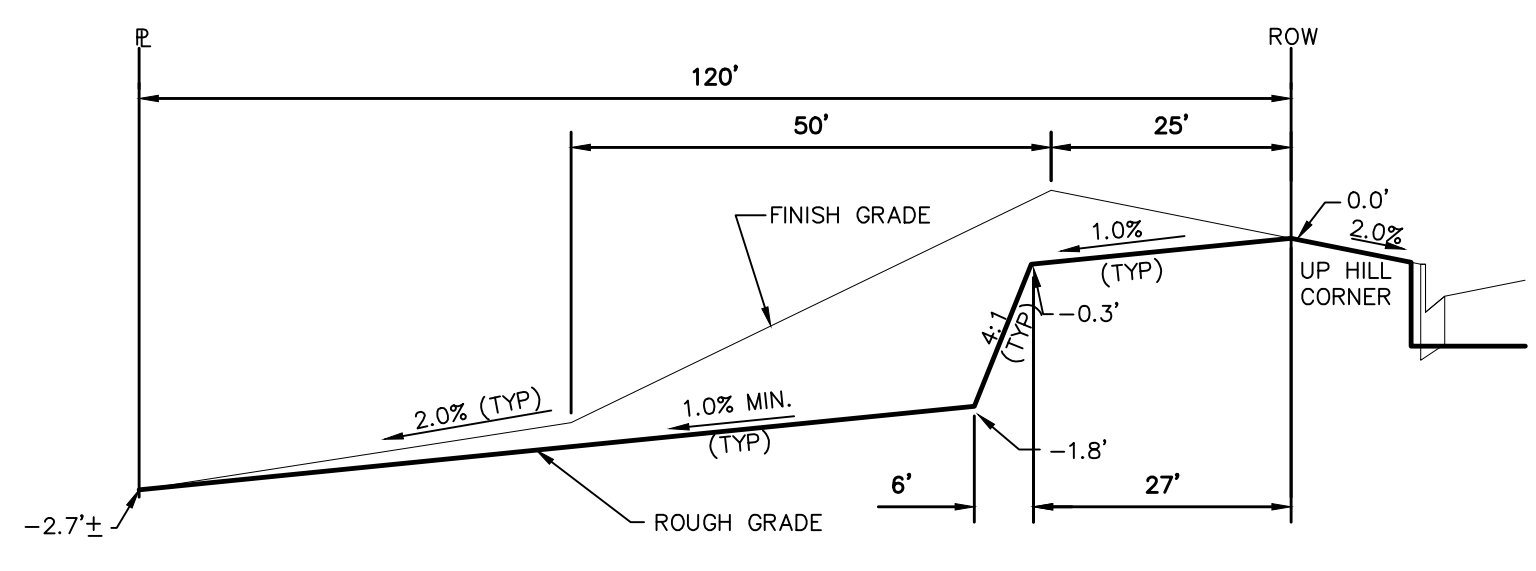

TYPICAL LOT "G2" TEMPLATES
NTS

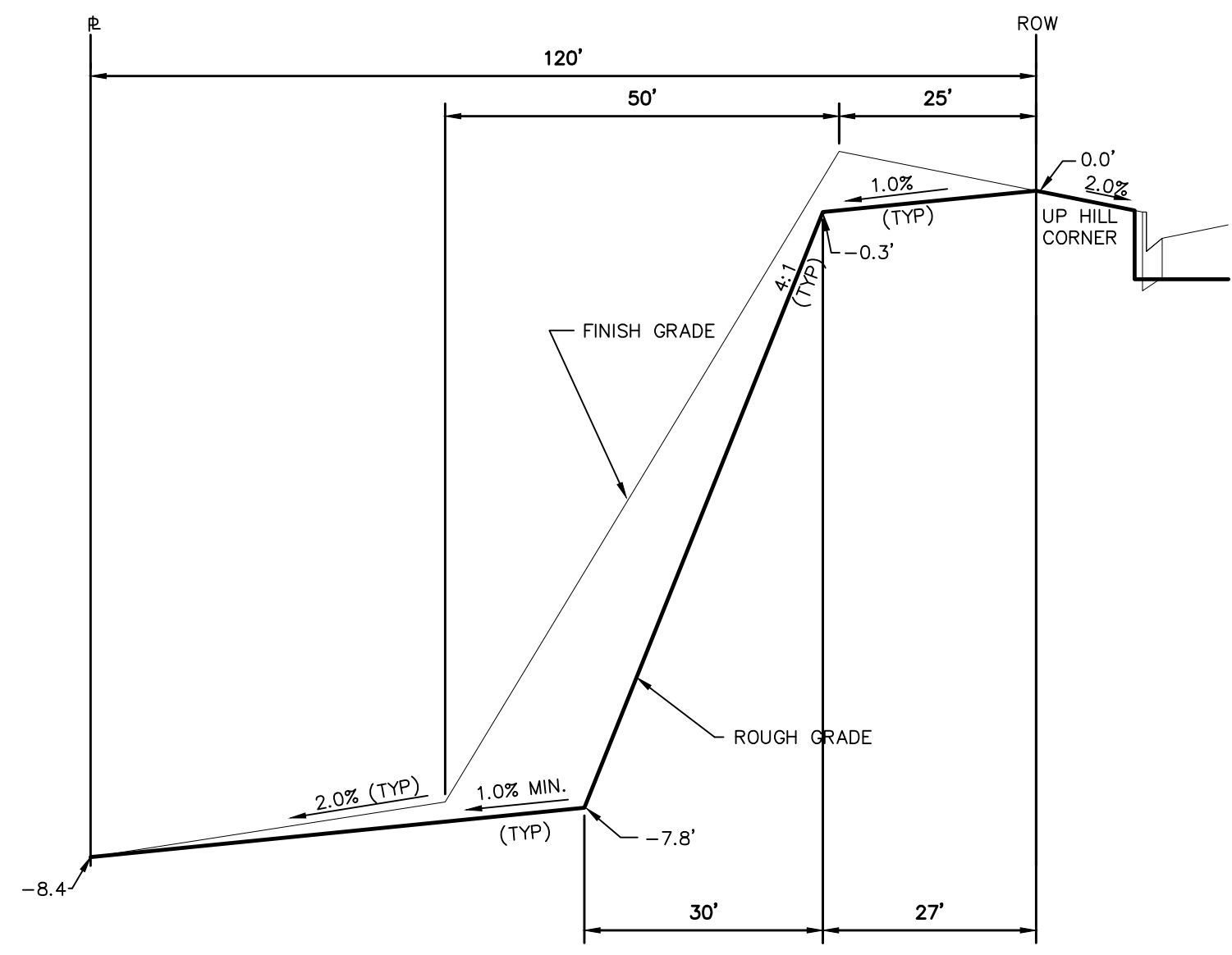

TYPICAL LOT "W8" TEMPLATES
NTS

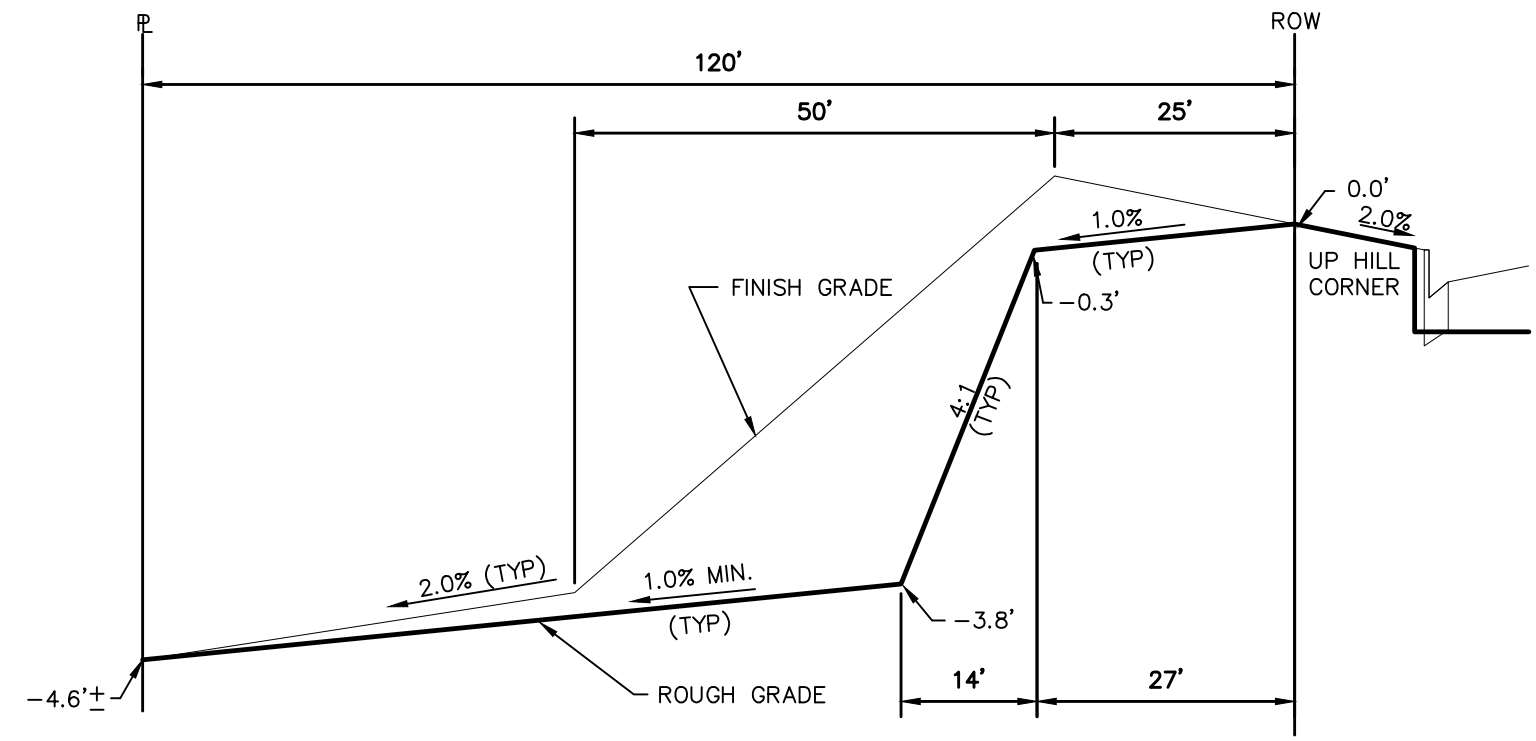

TYPICAL LOT "G4" TEMPLATES
NTS

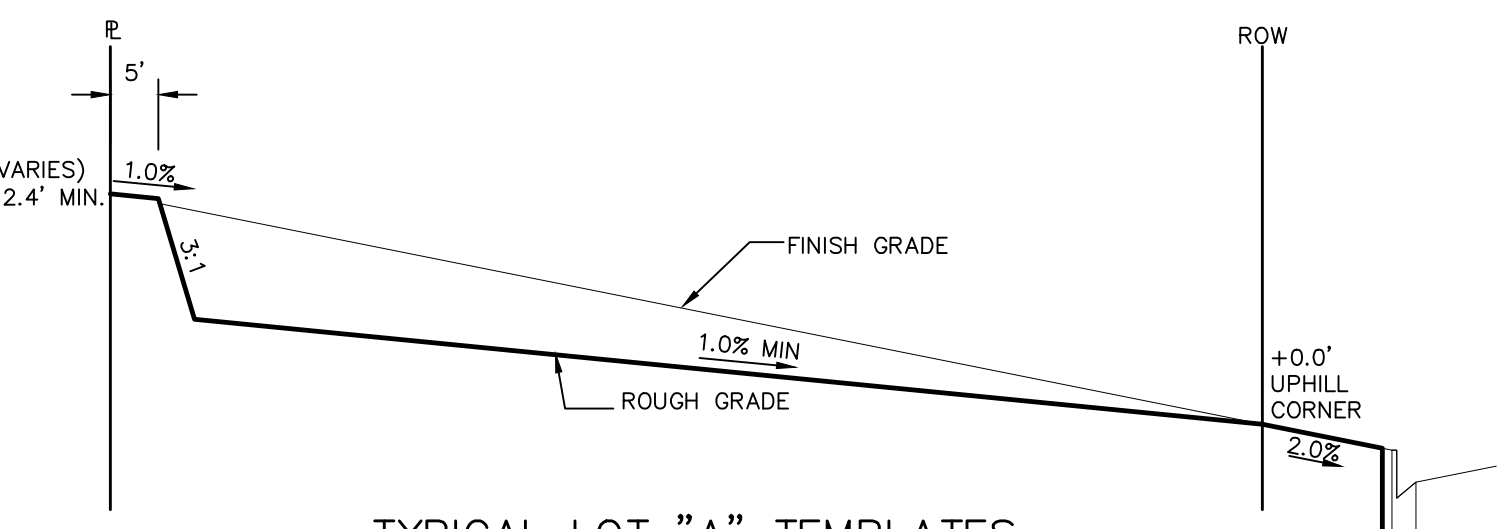

TYPICAL LOT "A" TEMPLATES
NTS

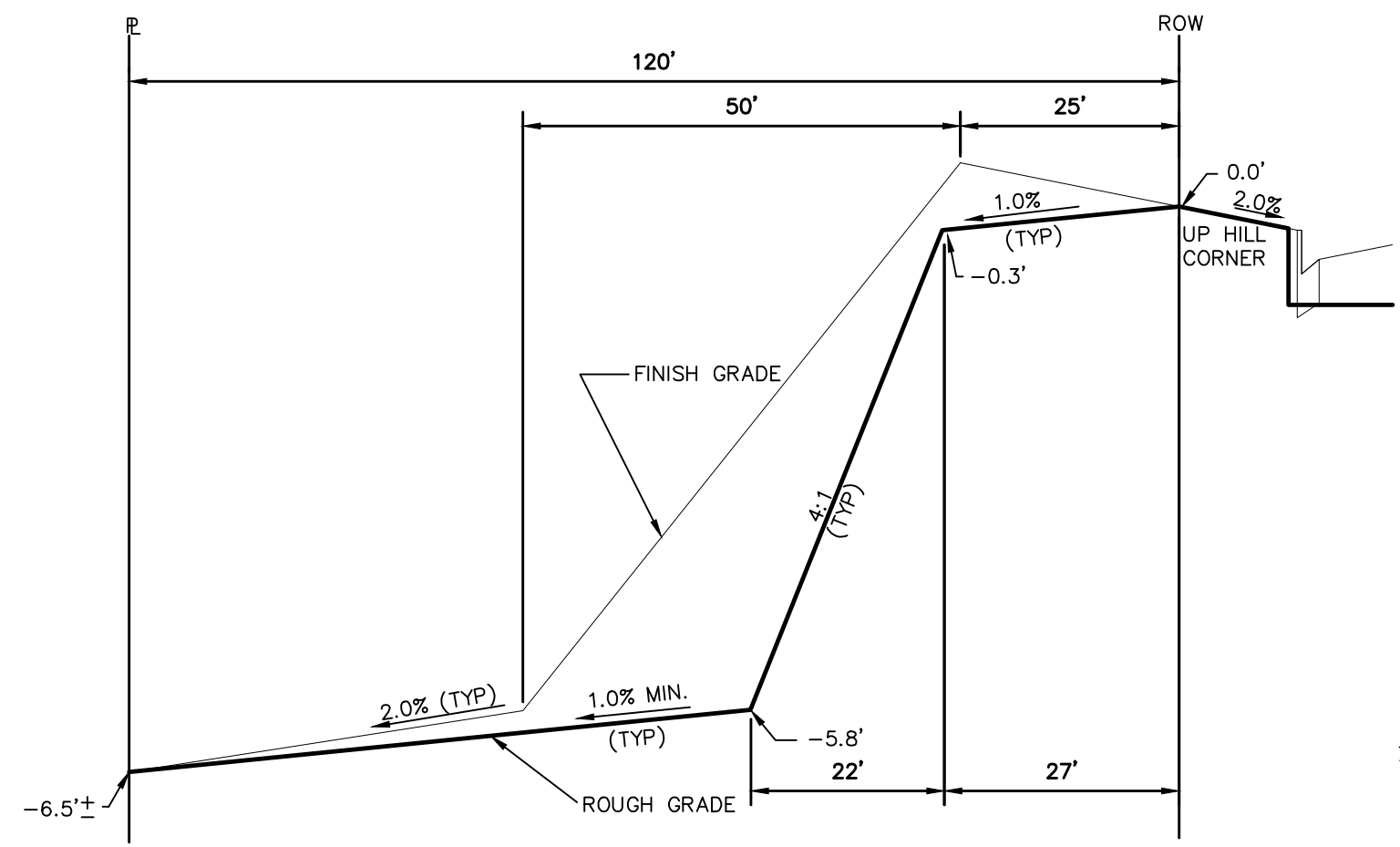

TYPICAL LOT "G6" TEMPLATES
NTS

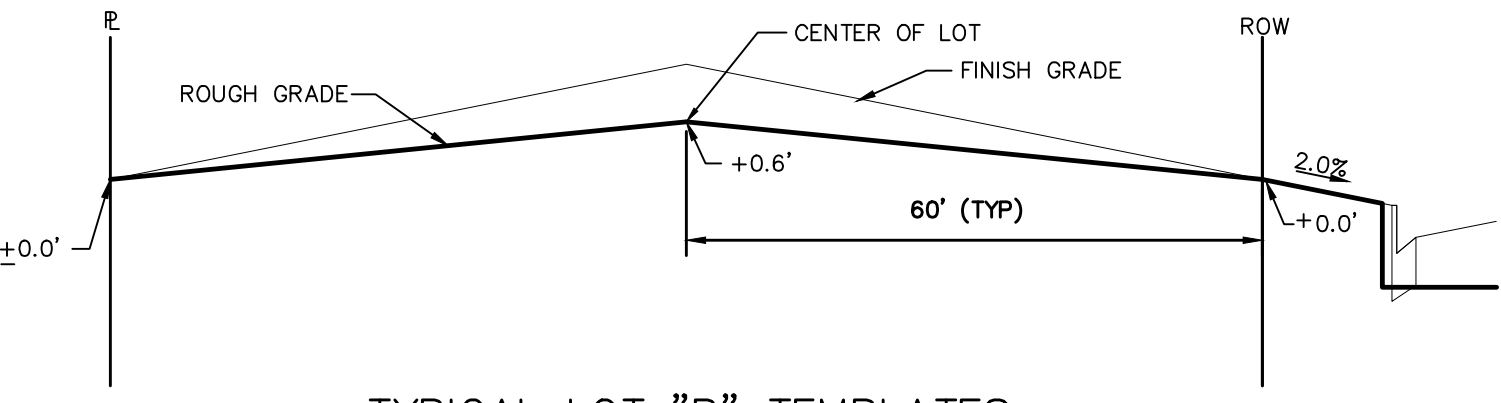

TYPICAL LOT "B" TEMPLATES
NTS

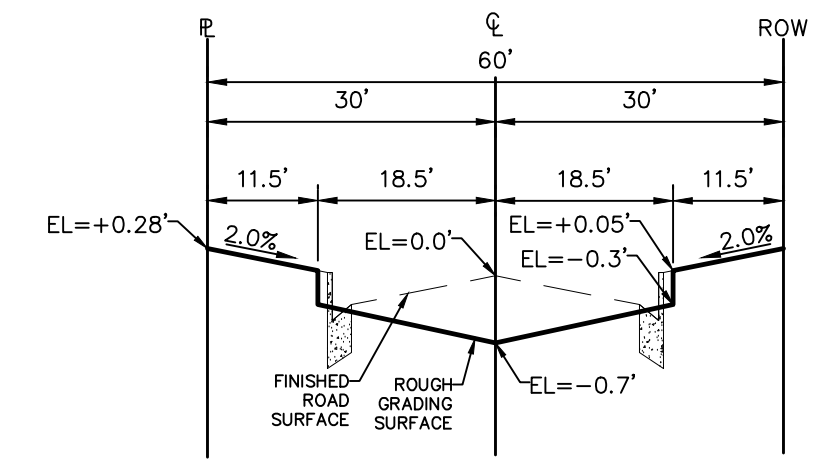

TYPICAL RESIDENTIAL STREET SECTION
60' ROW
NTS

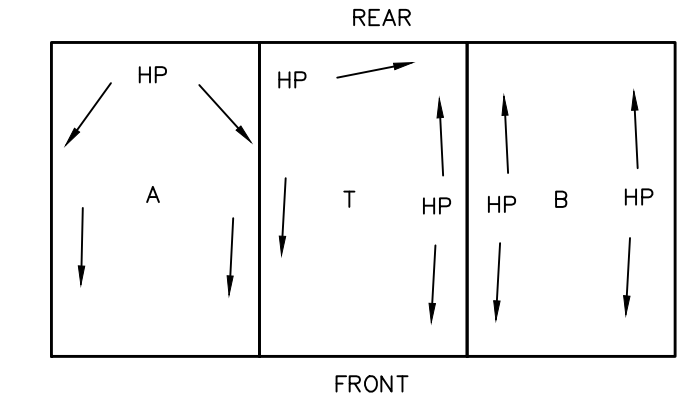

TYPICAL DRAINAGE PATTERN
NTS
NOTE: "T" IS A TRANSITION BETWEEN LOT TEMPLATES

STEPS FOR CONSTRUCTION

THE ANTICIPATED START FOR THIS PROJECT IS OCTOBER 2024 WITH AN ANTICIPATED COMPLETION DATE OF AUGUST 2025. BELOW IS A BRIEF OUTLINE OF THE CONSTRUCTION SEQUENCE FOR THIS PROJECT.

- * INSTALL INITIAL BMP'S
- * SANITARY SEWER
- * WATER
- * STORM SEWER AND CULVERTS
- * ELECTRIC
- * GAS
- * PHONE & CABLE TV
- * FINISHED ROAD GRADING AND PAVING

EROSION AND SEDIMENT CONTROLS

SILT FENCES AND STRAW BALE CHECK DAMS (OR APPROVED EQUAL) WILL BE INSTALLED PRIOR TO ANY EXCAVATION FOR THE MAJOR ROADS. STRAW BALE CHECK DAMS, FILTREX OR APPROVED EQUAL WILL BE PLACED AT ALL ENTRANCES AND EXITS OF DRAINAGE WAYS. STRAW BALES, FILTREX OR APPROVED EQUAL WILL BE INSTALLED AROUND THE OUTLET AND OVERFLOW STRUCTURE. THE OUTLET STRUCTURE WILL ALSO BE PROTECTED WITH RIPRAP ON THE DOWNSTREAM SIDE.

NON-STRUCTURE PRACTICES TO CONTROL EROSION AND SEDIMENTATION WILL INCLUDE RESEEDING OF GROUND COVER IN DISTURBED AREAS ACCORDING TO THE EROSION CONTROL PLAN. TEMPORARY SEEDING OF THE DETENTION POND AND MULCHING ALONG STEEP EMBANKMENTS WILL BE PERFORMED AS REQUIRED.

SILT FENCE IS REQUIRED TO BE IN PLACE PRIOR TO ANY MOVEMENT OF DIRT.

MATERIAL HANDLING AND SPILL PREVENTION

THE MOST PROBABLE SOURCE OF NON-STORMWATER POLLUTION IS REFUELING AND DAILY MAINTENANCE OPERATIONS. IF MOBILE FUEL TRUCKS ARE USED TO SERVICE EQUIPMENT, ABSORBENT MATERIALS AND CONTAINERS FOR THE STORAGE OF USED ABSORBENT MATERIAL WILL BE CLOSE BY. IF A FUEL TANK IS LEFT ON SITE, BERMS WILL BE BUILT AROUND THE TANK TO CAPTURE ANY SPILLED FUEL. AGAIN, ABSORBENT MATERIALS AND THEIR CONTAINERS WILL BE ON HAND.

THERE ARE NO DEDICATED ASPHALT OR CONCRETE BATCH PLANTS PLANNED ON SITE.

FINAL STABILIZATION AND LONG TERM STORMWATER MANAGEMENT

ONCE THE MAJOR ROADS ARE PAVED AND THE SURROUNDING DISTURBED AREAS ARE 70% ESTABLISHED WITH VEGETATION AND ACCEPTANCE BY THE MERIDIAN RANCH SERVICE DISTRICT, THE CHECK DAMS AND THE SILT FENCES AROUND THE STREETS CAN BE REMOVED. AFTER COMPLETION OF THE STORM SEWER SYSTEM, THE STRAW BALES AND/OR FILTREX CAN BE REMOVED. AFTER ALL GROUND DISTURBING CONSTRUCTION HAS BEEN COMPLETED AND ALL SLOPES ARE 70% ESTABLISHED WITH VEGETATION AND ACCEPTANCE BY THE MERIDIAN RANCH SERVICE DISTRICT, REMAINING CHECK DAMS AND SILT FENCES CAN BE REMOVED. THE RIPRAP ON ANY OF THE OUTLETS WILL REMAIN AFTER CONSTRUCTION TO REDUCE EROSION OF THE CHANNELS. ALL PERMANENT SWALES WILL BE LINED WITH LANDSCAPING TO SLOW RUNOFF AND FILTER SEDIMENTS.

OTHER CONTROLS

- THERE ARE SEVERAL BEST MANAGEMENT PRACTICES THAT CAN BE EMPLOYED TO PREVENT OR MITIGATE THE SOURCE OF POLLUTANTS AND CONTAMINATION OF STORMWATER RUNOFF. SOME OF THESE ARE:
- * ALL REFUSE DUMPSTERS AND RECEPTACLES SHALL BE EQUIPPED WITH FUNCTIONAL LIDS TO PREVENT RAIN AND SNOW FROM ENTERING.
 - * STORAGE CONTAINERS, DRUMS AND BAGS SHALL BE STORED AWAY FROM DIRECT TRAFFIC ROUTES TO PREVENT ACCIDENTAL SPILLS.
 - * EMPTY DRUMS SHALL BE COVERED TO PREVENT COLLECTION OF PRECIPITATION.
 - * CONTAINERS SHALL BE STORED ON PALLETS OR OTHER DUNNAGE TO PREVENT CORROSION OF CONTAINERS, WHICH CAN RESULT WHEN CONTAINERS COME IN CONTACT WITH MOISTURE ON THE GROUND.
 - * REGULARLY SCHEDULED REMOVAL OF CONSTRUCTION TRASH AND DEBRIS.
- THE CONTRACTOR IS CERTAINLY NOT LIMITED TO THESE GOOD HOUSEKEEPING MEASURES, AND MAY IMPLEMENT FURTHER CONTROLS AS PRUDENCE AND GOOD JUDGEMENT DEEM NECESSARY.

INSPECTION AND MAINTENANCE

- A THOROUGH INSPECTION OF THE STORMWATER MANAGEMENT SYSTEM SHALL BE PERFORMED EVERY 14 DAYS AS WELL AS AFTER ANY RAIN OR SNOWMELT EVENT THAT CAUSES SURFACE EROSION:
- * EROSION OF V-NOTCH SWALES, CHANNELS AND SIDE SLOPES SHALL BE REPAIRED.
 - * WHEN THE CHECK DAMS HAVE SILTED UP TO HALF THEIR HEIGHT, THE SILT SHALL BE REMOVED, CHANNEL GRADE REESTABLISHED, AND SIDE SLOPES RE-SEEDED IF NECESSARY. ANY CHECK DAMS THAT HAVE SHIFTED OR DECAYED SHALL BE REPAIRED OR REPLACED.
 - * SILT FENCES SHALL BE CLEANED WHENEVER SEDIMENT HAS REACHED A DEPTH OF 6" AT THE FENCE, AND BROKEN WOODEN PARTS OR TORN FABRIC SHALL BE REPAIRED OR REPLACED.
 - * ANY ACCUMULATED TRASH OR DEBRIS SHALL BE REMOVED FROM OUTLETS.
 - * IF THE DEPTH OF THE SILT IN THE TEMPORARY SEDIMENTATION TRAP EXCEEDS 1/2 OF THE ORIGINAL DEPTH, THE TRAP SHALL BE CLEANED OUT AND RESTORED TO ITS ORIGINAL DEPTH. THE OVERFLOW SPILLWAY SHALL BE CLEANED OR REPAIRED AS NECESSARY.
- AN INSPECTION AND MAINTENANCE LOG FOLLOWS THIS STORMWATER MANAGEMENT PLAN.

REVEGETATION AND SEEDING

ALL DISTURBED AREAS SHALL BE REQUIRE SEEDING WITHIN TWO (2) WEEKS FOLLOWING THE ESTABLISHMENT OF FINAL GRADE. AREAS TO RECEIVE PAVEMENT DURING THE CONSTRUCTION OF THE ROAD SYSTEM SHALL NOT RECEIVE ANY SEEDING. SEEDING SHOULD BE ACCOMPLISHED USING AN APPROPRIATE GRASS DRILL, BY BROADCASTING OR BY HYDROMULCHING. IF SEEDING BY THE BROADCAST METHOD IS SELECTED THE APPLICATION RATE SHOULD BE DOUBLED. IF HYDROMULCHING IS SELECTED TWO OPERATIONS SHOULD BE CONSIDERED, APPLYING THE SEED FIRST AND THE MULCH IN A SECOND OPERATION. UPON COMPLETION OF THE SEEDING OPERATION THE SITE SHOULD BE COVERED WITH WEED FREE MULCH AT A RATE OF 4,000 LBS. PER ACRE. MULCH SHALL BE INSTALLED PER DCM VOLUME 2, FIGURE MU-1, FOUND ON PAGE 3-30.

BELOW IS THE ACCEPTED GRASS MIX FOR SANDY SOILS:

GRASS	VARIETY	AMOUNT IN PLS LBS. PER ACRE
SIDEOTS GRAMA	EL RENO	3.0
WESTERN WHEATGRASS	BARTON	2.5
SLENDER WHEATGRASS	NATIVE	2.0
LITTLE BLUESTERN	PASTURA	2.0
SAND DROPSEED	NATIVE	0.5
SWITCH GRASS	NEBRASKA	3.0
WEEPING LOVE GRASS	MORPHA	1.0

NOTE:

"FINISH GRADE" IN THE TEMPLATES ARE ONLY APPROXIMATE GRADES. ACTUAL FINISHED GRADES WILL VARY DEPENDING ON INDIVIDUAL HOME PLOT PLANS. PLOT PLANS SHALL CLOSELY FOLLOW THE FINISH GRADE PATTERNS SHOWN IN THE TEMPLATES WITHOUT ADVERSELY AFFECTING THE GRADES AND DRAINAGE PATTERNS OF NEIGHBORING LOTS OR TRACTS. CONTOURS SHOWN ON THESE PLANS ARE ROUGH GRADES AND WILL CHANGE WITH EVERY HOME CONSTRUCTION. FIELD VERIFY ALL GRADES PRIOR DESIGN OF INDIVIDUAL HOME PLOT PLANS.

TWO WORKING DAYS
BEFORE YOU DIG
CALL 811
OR
UTILITY NOTIFICATION CENTER OF COLORADO
1-800-922-1987
(SEE COVER FOR LIST OF UTILITY CONTACTS)

1	2	3	4	No.	Revisions	Date	Appr.	
TECH CONTRACTORS 11910 TOURMALINE DR. #130 FALCON, CO 80831 TELEPHONE: 719.495.7444				MERIDIAN RANCH				ROLLING HILLS RANCH NORTH FILING 1 AT MERIDIAN RANCH GRADING/EROSION CONTROL PLAN GRADING DETAIL SHEET
Drawn by	LOG	Checked by	TAK					
Scale	AS SHOWN		36 of 37					

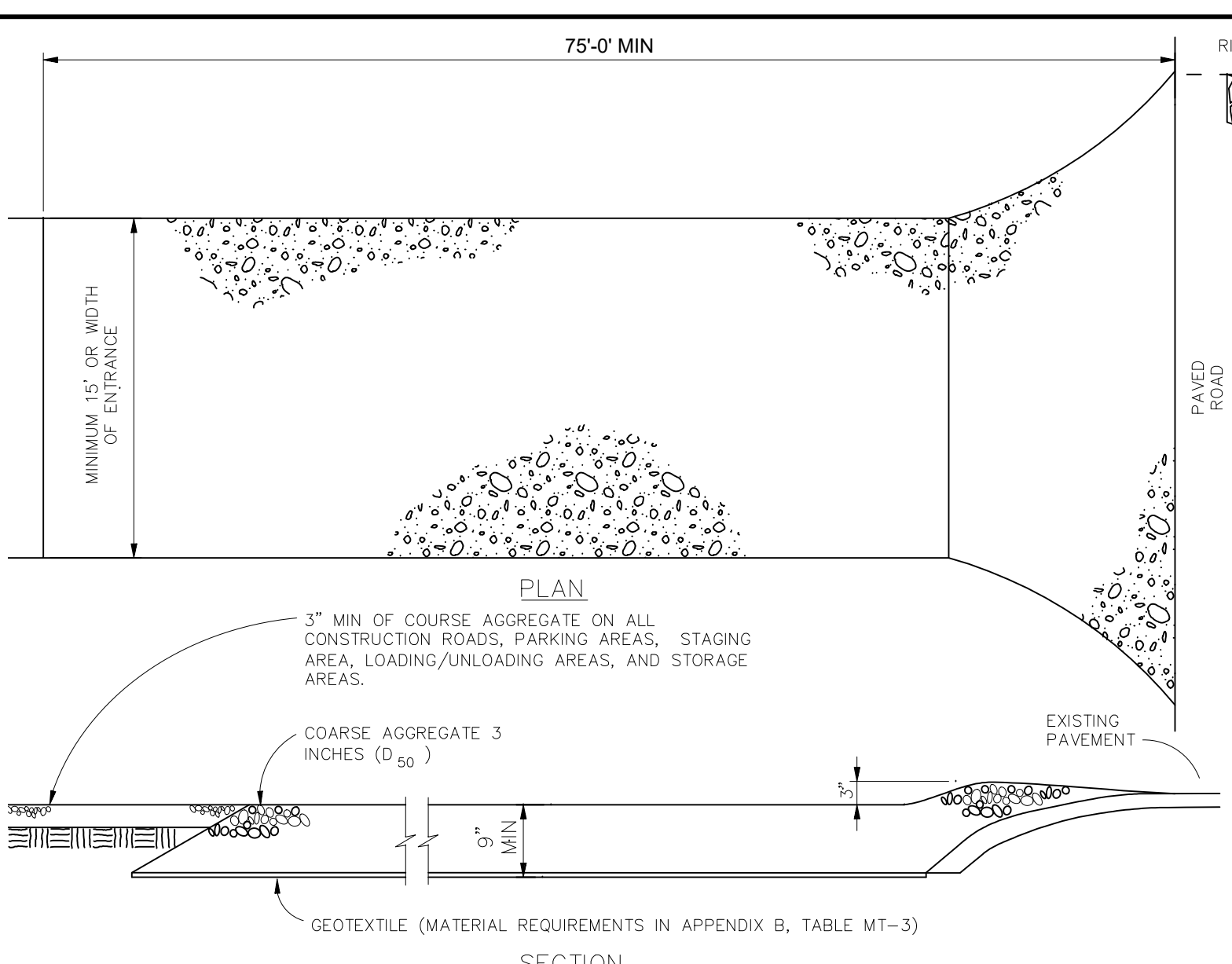
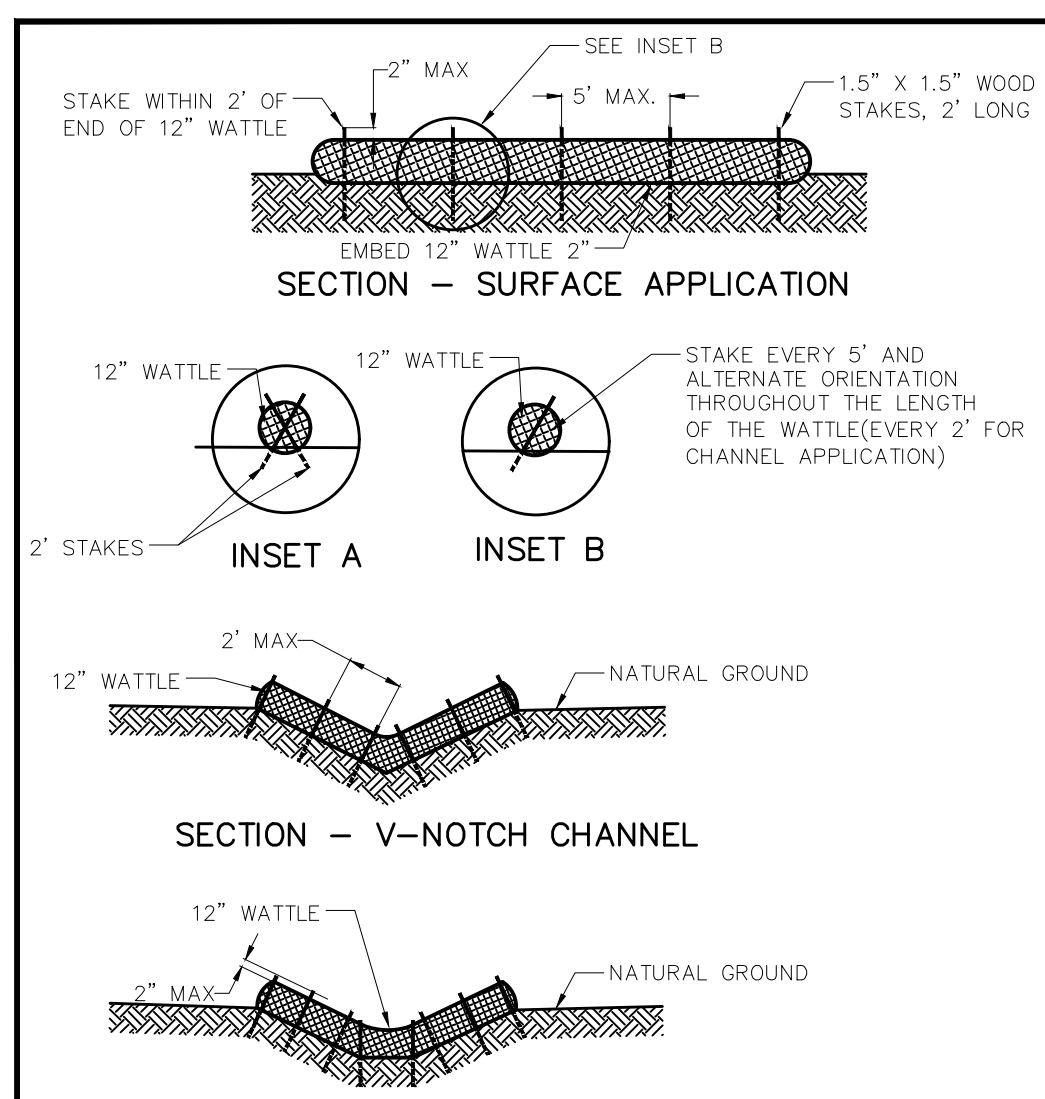

VEHICLE TRACKING

NTS

VEHICLE TRACKING NOTES

INSTALLATION REQUIREMENTS

- ALL ENTRANCES TO THE CONSTRUCTION SITE ARE TO BE STABILIZED PRIOR TO CONSTRUCTION BEGINNING.
- CONSTRUCTION ENTRANCES ARE TO BE BUILT WITH AN APRON TO ALLOW FOR TURNING TRAFFIC, BUT SHOULD NOT BE BUILT OVER EXISTING PAVEMENT EXCEPT FOR A SLIGHT OVERLAP.
- AREAS TO BE STABILIZED ARE TO BE PROPERLY GRADED AND COMPACTED PRIOR TO LAYING DOWN GEOTEXTILE AND STONE.
- CONSTRUCTION ROADS, PARKING AREAS, LOADING/UNLOADING ZONES, STORAGE AREAS, AND STAGING AREAS ARE TO BE STABILIZED.
- CONSTRUCTION ROADS ARE TO BE BUILT TO CONFORM TO SITE GRADES, BUT SHOULD NOT HAVE SIDE SLOPES OR ROAD GRADES THAT ARE EXCESSIVELY STEEP.

MAINTENANCE REQUIREMENTS

- REGULAR INSPECTIONS ARE TO BE MADE OF ALL STABILIZED AREAS, ESPECIALLY AFTER STORM EVENTS.
- STONES ARE TO BE REAPPLIED PERIODICALLY AND WHEN REPAIR IS NECESSARY.
- SEDIMENT TRACKED ONTO PAVED ROADS IS TO BE REMOVED DAILY BY SHOVELING OR SWEEPING. SEDIMENT IS NOT TO BE WASHED DOWN STORM SEWER DRAINS.
- STORM SEWER INLET PROTECTION IS TO BE IN PLACE, INSPECTED, AND CLEANED IF NECESSARY.
- OTHER ASSOCIATED SEDIMENT CONTROL MEASURES ARE TO BE INSPECTED TO ENSURE GOOD WORKING CONDITION.

NOTES:

USE 2 FT WOODEN STAKES WITH A 1.5 IN BY 1.5 IN NOMINAL CROSS SECTION.

ONLY INSTALL 12" WATTLES TO A HEIGHT IN DITCH SO FLOW WILL NOT WASH AROUND WATTLE AND SCOUR DITCH SLOPES OR AS DIRECTED.

REMOVE ACCUMULATED SEDIMENT WHEN IT REACHES ONE HALF OF THE EXPOSED LOG HEIGHT. INSPECTIONS SHALL BE PERFORMED FREQUENTLY FOR PROPER FUNCTION.

WHEN MORE THAN ONE EROSION LOG IS NEEDED, ENDS MUST BE TIGHTLY ADJUTED.

WATTLES MAY ALSO BE USED ACROSS LONG SLOPES TO REDUCE EROSION AND SEDIMENT VOLUME.

STRAW WATTLES MAY BE USED IN LIEU OF STRAW BALES AND/OR SILT FENCE WITH APPROVAL THE COUNTY, OWNER, ENGINEER, AND SWMP ADMINISTRATOR.

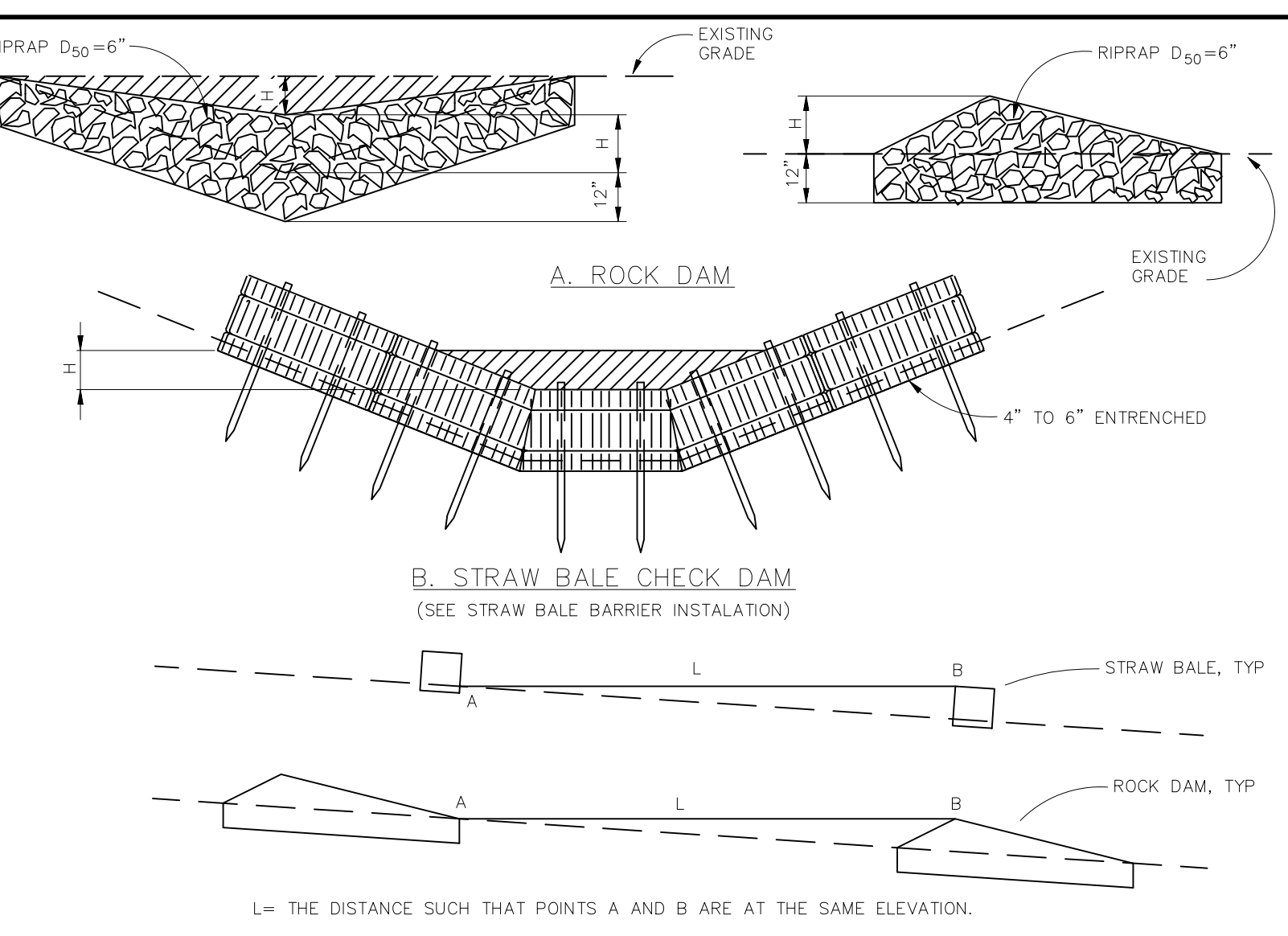

CHECK DAM

NTS

CHECK DAM NOTES

INSTALLATION REQUIREMENTS

- STRAW BALES USED AS CHECK DAMS ARE TO MEET THE REQUIREMENTS STATED IN FIGURE SBB-2.
- THE "H" DIMENSION SHALL BE SELECTED TO PROVIDE WEIR FLOW CONVEYANCE FOR 2-YEAR FLOW OR GREATER.

MAINTENANCE REQUIREMENTS

- REGULAR INSPECTIONS ARE TO BE MADE OF ALL CHECK DAMS, ESPECIALLY AFTER STORM EVENTS.
- REPLACE STONE AS NECESSARY TO MAINTAIN THE CORRECT HEIGHT OF THE DAM.
- ACCUMULATED SEDIMENT AND DEBRIS IS TO BE REMOVED FROM BEHIND THE DAMS AFTER EACH STORM OR WHEN 1/2 OF THE ORIGINAL HEIGHT OF THE DAM IS REACHED.
- CHECK DAMS ARE TO REMAIN IN PLACE AND OPERATIONAL UNTIL THE DRAINAGE AREA AND CHANNEL ARE PERMANENTLY STABILIZED.
- WHEN CHECK DAMS ARE REMOVED THE CHANNEL LINING OR VEGETATION IS TO BE RESTORED.

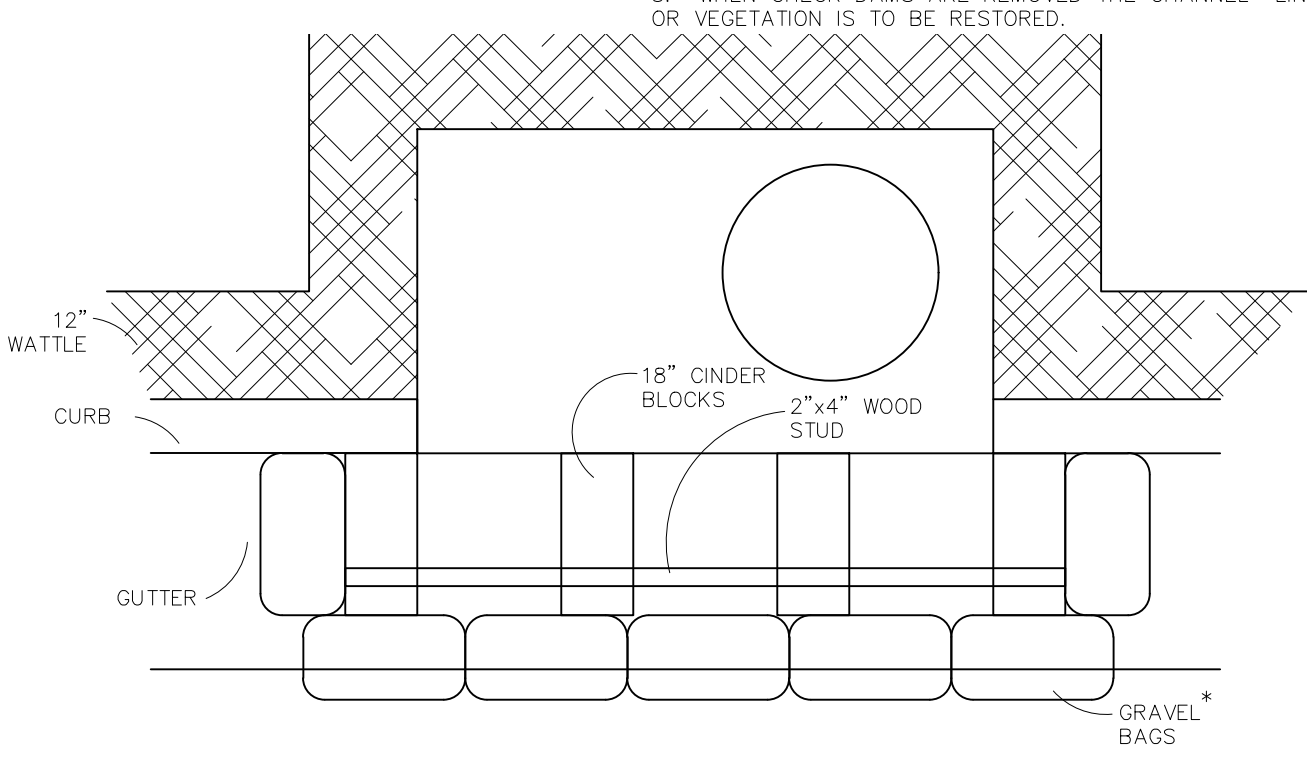

MODIFIED BLOCK AND GRAVEL BAG* CURB INLET PROTECTION

NTS

BLOCK AND GRAVEL BAG* CURB INLET PROTECTION NOTES

INSTALLATION REQUIREMENTS

- INLET PROTECTION SHALL BE INSTALLED IMMEDIATELY AFTER CONSTRUCTION OF INLET.
- CONCRETE BLOCKS ARE TO BE LAID AT 2' SPACING ON THEIR SIDES WITH THE OPEN ENDS OF THE BLOCK FACING EACH OTHER.
- IF MORE THAN ONE 2X4 IS REQUIRED, THEY NEED TO OVERLAP BY A MINIMUM OF 2'
- GRAVEL BAGS ARE TO BE PLACED AROUND THE CONCRETE BLOCKS AND 2X4 TO CLOSELY ABUTTING ONE ANOTHER SO THERE ARE NO GAPS.
- GRAVEL BAGS ARE TO CONTAIN WASHED SAND OR GRAVEL APPROXIMATELY 3/4 INCH IN DIAMETER.
- BAGS ARE TO BE MADE OF 1/4" INCH WIRE MESH (USED WITH GRAVEL ONLY) OR GEOTEXTILE.

MAINTENANCE REQUIREMENTS

- CONTRACTOR SHALL INSPECT INLET PROTECTION IMMEDIATELY AFTER EACH RAINFALL, AT LEAST DAILY DURING PROLONGED RAINFALL, AND WEEKLY DURING PERIODS NO RAINFALL.
- DAMAGED OR INEFFECTIVE INLET PROTECTION SHALL PROMPTLY BE REPAIRED OR REPLACED.
- SEDIMENT SHALL BE REMOVED WHEN SEDIMENT HAS ACCUMULATED TO APPROXIMATELY 1/2 THE DESIGN DEPTH OF THE TRAP.
- INLET PROTECTION SHALL BE REMOVED WHEN ADEQUATE VEGETATIVE COVER IS ATTAINED WITHIN THE DRAINAGE AREA AS APPROVED BY THE CITY.

* AN ALTERNATE 3/4" TO 1" GRAVEL FILTER OVER A WIRE SCREEN MAY BE USED IN PLACE OF GRAVEL BAGS. THE WIRE MESH SHALL EXTEND ABOVE THE TOP OF THE CONCRETE BLOCKS AND THE GRAVEL PLACED OVER THE WIRE SCREEN TO THE TOP OF THE CONCRETE BLOCKS.

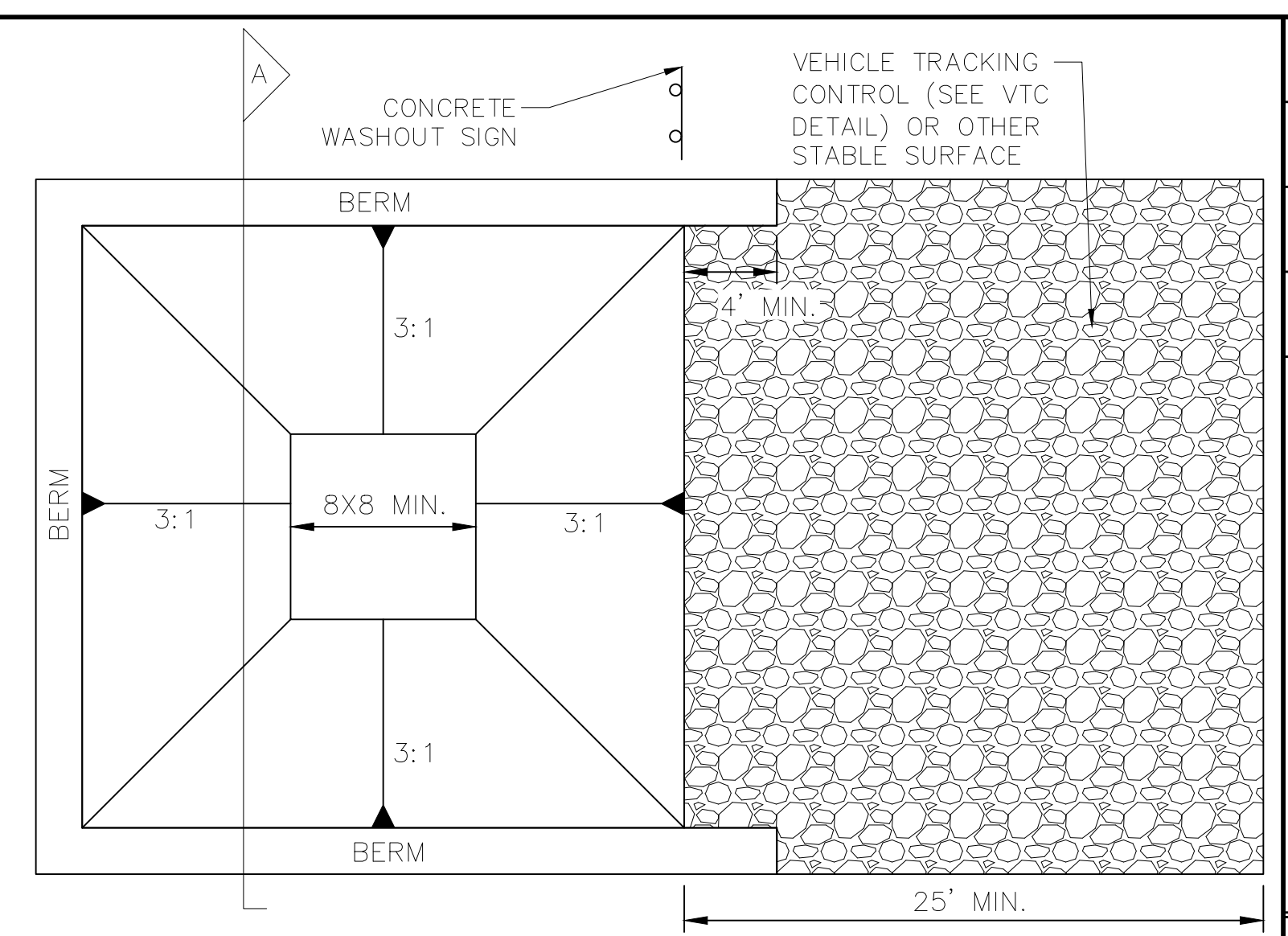

CONCRETE WASHOUT AREA PLAN

NTS

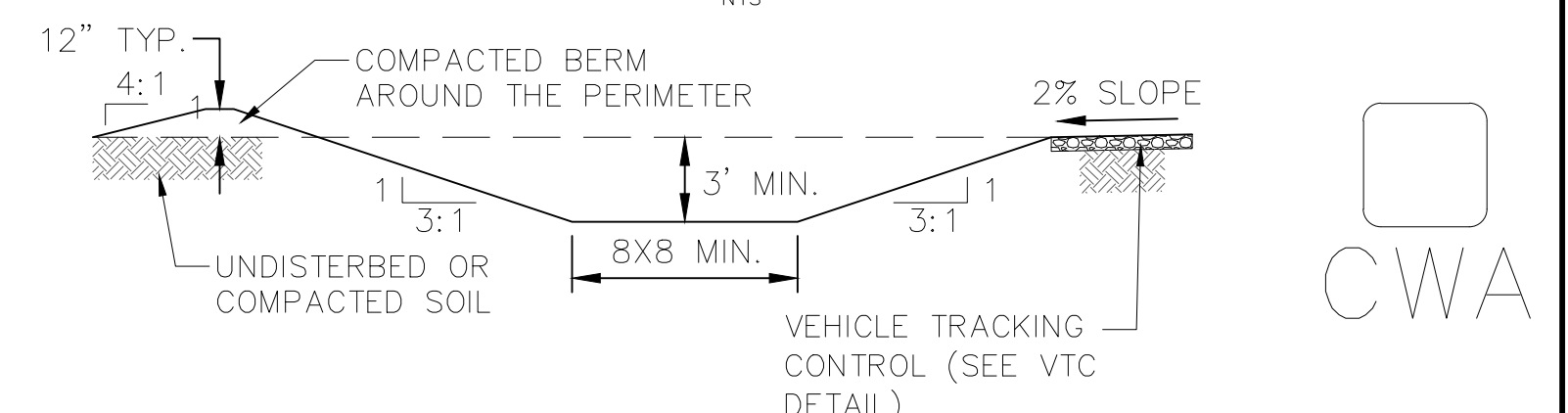

CWA INSTALLATION NOTES:

- SEE PLAN VIEW FOR CWA INSTALLATION LOCATION.
- DO NOT LOCATE AN UNLINED CWA WITHIN 400' OF ANY NATURAL DRAINAGE PATHWAY OR WATERBODY. DO NOT LOCATE WITHIN 1000' OF ANY WELLS OR DRINKING WATER SOURCES. IF SITE CONSTRAINTS MAKE THIS INFEASIBLE, OR IF HIGHLY PERMEABLE SOILS EXIST ON SITE, THE CWA MUST BE INSTALLED WITH AN IMPERMEABLE LINER (18 MIL MIN. THICKNESS) OR SURFACE STORAGE ALTERNATIVES USING PREFABRICATED CONCRETE WASHOUT DEVICES OR A LINED ABOVE GROUND STORAGE SHOULD BE USED.
- THE CWA SHALL BE INSTALLED PRIOR TO CONCRETE PLACEMENT ON SITE.
- CWA SHALL INCLUDE A FLAT SUBSURFACE PIT THAT IS AT LEAST 8' X 8'. SLOPES LEADING OUT OF THE SUBSURFACE PIT SHALL BE 3:1 OR FLATTER. THE PIT SHALL BE AT LEAST 3' DEEP.
- BERM SURROUNDING SIDES AND BACK OF THE CWA SHALL HAVE A MINIMUM HEIGHT OF 1'.
- VEHICLE TRACKING PAD SHALL BE SLOPED 2% TOWARDS THE CWA.
- SIGNS SHALL BE PLACED AT THE CONSTRUCTION ENTRANCE, AT THE CWA, AND ELSEWHERE AS NECESSARY TO CLEARLY INDICATE THE LOCATION OF THE CWA TO OPERATORS OF CONCRETE TRUCKS AND PUMP RIGS.
- USE EXCAVATED MATERIAL FOR PERIMETER BERM CONSTRUCTION.

CWA MAINTENANCE NOTES:

- INSPECT BMPs EACH WORKDAY AND MAINTAIN THEM IN EFFECTIVE OPERATING CONDITION. MAINTENANCE OF BMPs SHOULD BE PROACTIVE, NOT REACTIVE. INSPECT BMPs AS SOON AS POSSIBLE (AND ALWAYS WITHIN 24 HOURS) FOLLOWING A STORM THAT CAUSES SURFACE EROSION AND PERFORM NECESSARY MAINTENANCE.
- FREQUENT OBSERVATIONS AND MAINTENANCE ARE NECESSARY TO MAINTAIN BMPs IN EFFECTIVE OPERATING CONDITION. INSPECTIONS AND CORRECTIVE MEASURES SHOULD BE DOCUMENTED THOROUGHLY.
- WHERE BMPs HAVE FAILED, REPAIR OR REPLACEMENT SHOULD BE INITIATED UPON DISCOVERY OF THE FAILURE.
- THE CWA SHALL BE REPAIRED, CLEANED, OR ENLARGED AS NECESSARY TO MAINTAIN CAPACITY FOR CONCRETE WASTE. CONCRETE MATERIALS ACCUMULATED IN PIT SHALL BE REMOVED ONCE THE MATERIALS HAVE REACHED A DEPTH OF 2'.
- CONCRETE WASHOUT WATER, WASTED PIECES OF CONCRETE AND ALL OTHER DEBRIS IN THE SUBSURFACE PIT SHALL BE TRANSPORTED FROM THE JOB SITE IN A WATER-TIGHT CONTAINER AND DISPOSED OF PROPERLY.
- THE CWA SHALL REMAIN IN PLACE UNTIL ALL CONCRETE FOR THE PROJECT IS PLACED.
- WHEN THE CWA IS REMOVED, COVER THE DISTURBED AREA WITH TOPSOIL, SEED AND MULCH OR OTHERWISE STABILIZED IN A MANNER APPROVED BY THE LOCAL JURISDICTION.

STRAW BALE BARRIER NOTES

INSTALLATION REQUIREMENTS

- STRAW BALE BARRIERS SHALL BE INSTALLED PRIOR TO ANY LAND DISTURBING ACTIVITIES.
- BALES SHALL CONSIST OF APPROXIMATELY 5 CUBIC FEET OF CERTIFIED WEED FREE HAY OR STRAW AND WEIGH NOT LESS THAN 35 POUNDS.
- BALES ARE TO BE PLACED IN A SINGLE ROW WITH THE END OF THE BALES TIGHTLY ABUTTING ONE ANOTHER.
- EACH BALE IS TO BE SECURELY ANCHORED WITH AT LEAST TWO STAKES AND THE FIRST STAKE IS TO BE DRIVEN TOWARD THE PREVIOUSLY LAID BALE TO FORCE THE BALES TOGETHER.
- STAKES ARE TO BE A MINIMUM OF 42 INCHES LONG. METAL STAKES SHALL BE STANDARD "I" OR "U" TYPE WITH MINIMUM WEIGHT OF 1.33 POUNDS PER LINEAR FOOT. WOOD STAKES SHALL HAVE A MINIMUM DIAMETER OR CROSS SECTION DIMENSION OF 2 INCHES.
- BALES ARE TO BE BOUND WITH EITHER WIRE OR STRING AND ORIENTED SUCH THAT THE BINDINGS ARE AROUND THE SIDES AND NOT ALONG THE TOPS AND BOTTOMS OF THE BALE.
- GAPS BETWEEN BALES ARE TO BE CHINKED (FILLED BY WEDGING) WITH STRAW OR THE SAME MATERIAL OF THE BALE.
- END BALES ARE TO EXTEND UPSLOPE SO THE TRAPPED RUNOFF CANNOT FLOW AROUND THE ENDS OF THE BARRIER.

MAINTENANCE REQUIREMENTS

- CONTRACTOR SHALL INSPECT STRAW BALE BARRIERS IMMEDIATELY AFTER EACH RAINFALL, AT LEAST DAILY DURING PROLONGED RAINFALL, AND WEEKLY DURING PERIODS NO RAINFALL.
- DAMAGED OR INEFFECTIVE BARRIERS SHALL PROMPTLY BE REPAIRED, REPLACING BALES IF NECESSARY, AND UNENTRENCHED BALES NEED TO BE REPAIRED WITH COMPACTED BACKFILL MATERIAL.
- SEDIMENT SHALL BE REMOVED FROM BEHIND STRAW BALE BARRIERS WHEN IT ACCUMULATES TO APPROXIMATELY 1/2 THE HEIGHT OF THE BARRIER.
- STRAW BALE BARRIERS SHALL BE REMOVED WHEN ADEQUATE VEGETATIVE COVER IS ATTAINED AS APPROVED BY THE CITY.

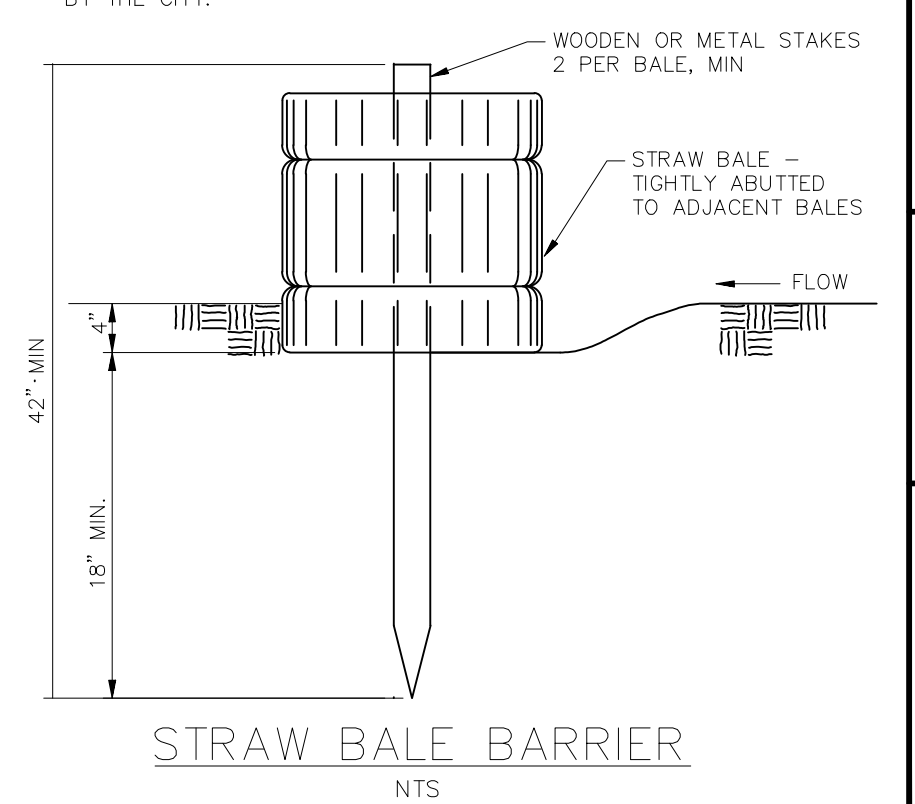

No.	1	2	3	4
Revisions				
Date				
Appr.				
Date				
TECH CONTRACTORS 11910 TOURMALINE DR. #130 FALCON, CO 80831 TELEPHONE: 719.495.7444				
 MERIDIAN RANCH				
ROLLING HILLS RANCH NORTH FILING 1 AT MERIDIAN RANCH GRADING/EROSION CONTROL PLAN				
Scale	AS SHOWN	Drawn by	Log	Checked by
		TKM		
				Date
				MAY 2024
			37	of 37
GRADING DETAIL SHEET				

