

CITY LINK TRUCKING REZONE MAP

225 N. CURTIS ROAD,
EL PASO COUNTY, COLORADO

APN 44150-00-021

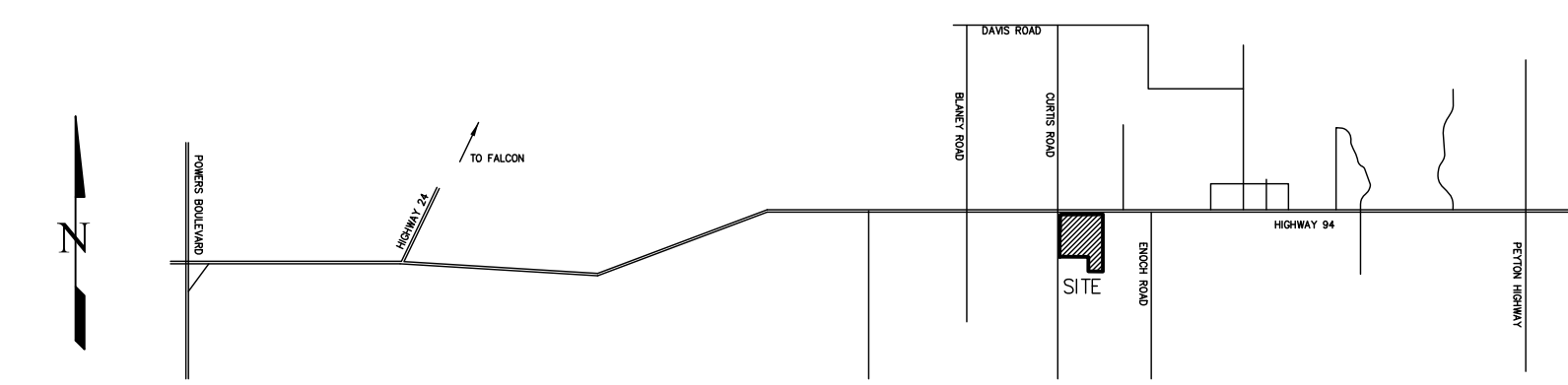

VICINITY MAP
NOT TO SCALE

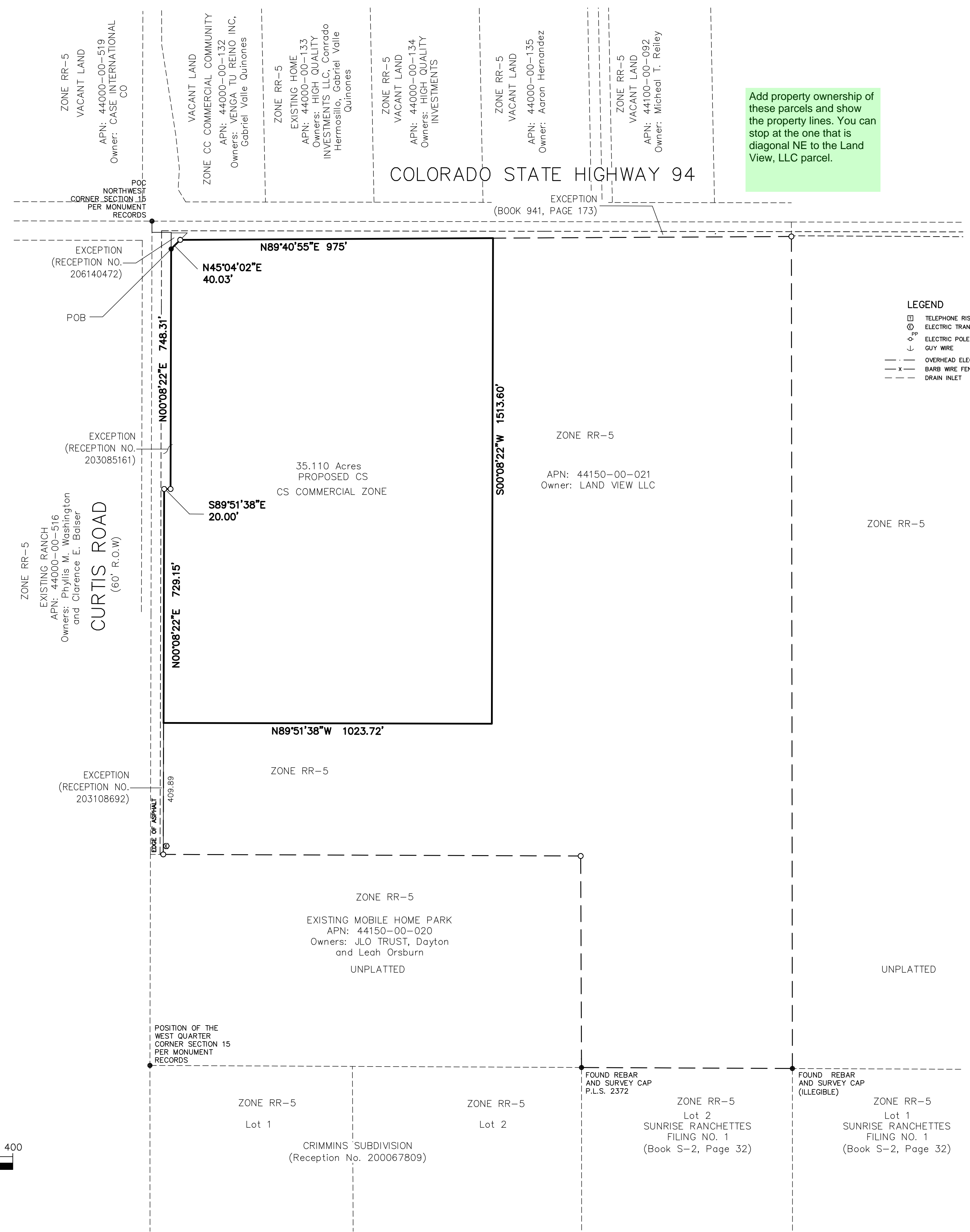

Add property ownership of these parcels and show the property lines. You can stop at the one that is diagonal NE to the Land View, LLC parcel.

Verify the legal description matches the graphic dimensions shown on the metes and bounds of the zoning map.

PROJECT INFO:

EXISTING ZONE: RR - 5
PROPOSED ZONE: CS COMMERCIAL SERVICES

PROPERTY OWNER:

LAND VIEW, LLC a Colorado limited liability company
2908 E. Gunnison Street
Colorado Springs, CO 80909

PREPARED BY:

LAND DEVELOPMENT CONSULTANTS, INC.
3898 Maizeland Road
Colorado Springs, CO 80909

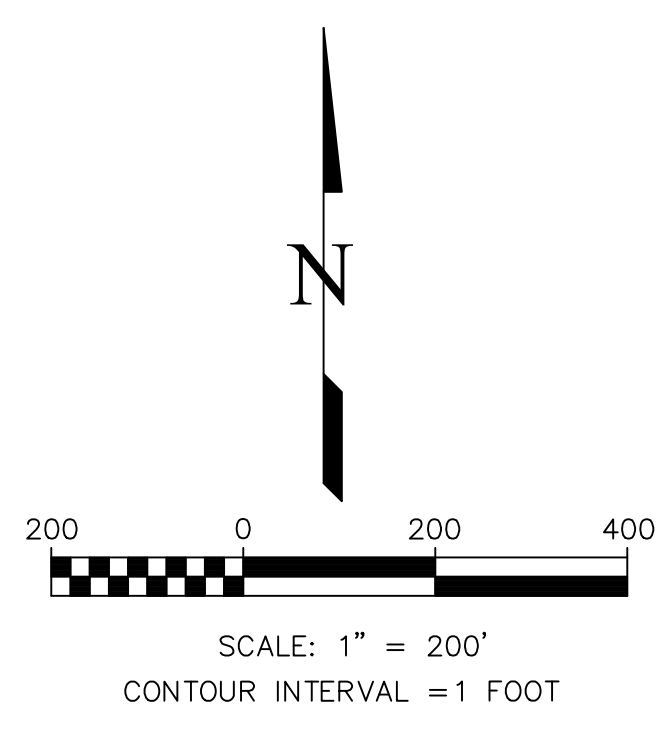

According to Colorado law, you must commence any legal action based upon any defect in this survey first discover such defect. In no event, may any action on this survey be commenced more than ten years from the date of the certification shown hereon.

CALL BEFORE YOU DIG ...

DIAL 811
48 HOURS BEFORE YOU DIG. CALL UTILITY LOCATORS FOR LOCATING AND MARKING GAS, ELECTRIC, WATER AND WASTEWATER.

No.	Description	By	Date

H Scale: 1"=200'
V Scale:

Designed By: N/A
Drawn By: BRH
Checked By: DLK
Date: 06/23/20

Land Development Consultants, Inc.
PLANNING · SURVEYING

www ldc inc com · TEL: (719) 528-6133 · FAX: (719) 528-8548
3898 MAIZELAND ROAD · COLORADO SPRINGS, CO 80909

CITY LINK TRUCKING REZONE MAP

A PORTION OF THE NW QUARTER OF SECTION 15, TOWNSHIP 14 SOUTH, RANGE 64 WEST OF THE 6TH P.M., COUNTY OF EL PASO STATE OF COLORADO

Project No.: 19044
Sheet: 1 of 1

C:\10001044 - City Link Trucking\Map\19044_Rezone_Map_06-23-20.dwg