

MERIDIAN STORAGE, LLC

# MERIDIAN STORAGE

FALCON RANCHETTES FILING NO. 1A, NORTH HALF OF THE SOUTHEAST QUARTER OF SECTION 1  
TOWNSHIP 13 SOUTH, RANGE 65 WEST OF THE 6TH P.M., COUNTY OF EL PASO  
STATE OF COLORADO, MERIDIAN ROAD & OWL PLACE

## SITE DEVELOPMENT PLAN

PPR2336

### PROJECT CONTACTS

#### PROPERTY OWNER

MIKE D TEJER  
11750 OWL PLACE  
PEYTON, CO 80831  
TELE: (719) 641-9261  
CONTACT: MIKE D TEJER  
EMAIL: MIKE.TEJER@GMAIL.COM

#### APPLICANT

GALLOWAY & CO., INC.  
1155 KELLY JOHNSON BLVD., SUITE 305  
COLORADO SPRINGS, CO 80920  
TELE: (719) 900-7220  
CONTACT: CALEB JOHNSON  
EMAIL: CALEBJOHNSON@GALLOWAYUS.COM

#### CIVIL ENGINEER

GALLOWAY & CO., INC.  
1155 KELLY JOHNSON BLVD., SUITE 305  
COLORADO SPRINGS, CO 80920  
TELE: (719) 900-7220  
CONTACT: BRADY SHYROCK, P.E.  
EMAIL: BRADYSHYROCK@GALLOWAYUS.COM

#### LANDSCAPE ARCHITECT

GALLOWAY & CO., INC.  
1155 KELLY JOHNSON BLVD., SUITE 305  
COLORADO SPRINGS, CO 80920  
TELE: (719) 900-7220  
CONTACT: JON ROMERO, PLA  
EMAIL: JONROMERO@GALLOWAYUS.COM

#### SURVEYOR

GALLOWAY & CO., INC.  
1155 KELLY JOHNSON BLVD., SUITE 305  
COLORADO SPRINGS, CO 80920  
TELE: (719) 900-7220  
CONTACT: BILL BROOKS  
EMAIL: BILLBROOKS@GALLOWAYUS.COM

### CITY & UTILITY CONTACTS

#### WATER

WOODMEN HILLS METRO DISTRICT  
8046 EASTONVILLE ROAD  
FALCON, CO 80831  
TELE: (719) 495-2500  
CONTACT: CODY RITTER  
EMAIL: CODY@WMHD.ORG

#### WASTEWATER

WOODMEN HILLS METRO DISTRICT  
8046 EASTONVILLE ROAD  
FALCON, CO 80831  
TELE: (719) 495-2500  
CONTACT: CODY RITTER  
EMAIL: CODY@WMHD.ORG

#### ELECTRIC

MOUNTAIN VIEW ELECTRIC ASSOCIATION  
11140 E. WOODMEN RD.,  
FALCON, CO 80831  
TELE: (800) 386-9881  
CONTACT: GINA PERRY  
EMAIL: GINA.P@MVEA.COOP

#### NATURAL GAS

COLORADO SPRINGS UTILITIES  
7710 DURANT DRIVE, P.O. BOX 1103, MAIL CODE 2150  
COLORADO SPRINGS, CO 80947-2150  
(719) 688-5573  
CONTACT: ARRON CASSIDIO  
EMAIL: ACASSIDIO@CSU.ORG

#### FIRE

FALCON FIRE PROTECTION DISTRICT  
7030 OLD MERIDIAN RD.,  
FALCON, CO 80831  
TELE: (719) 495-4050  
CONTACT: TRENT HARMON  
EMAIL: THARMON@FALCONFIREPD.ORG



VICINITY MAP  
0 200 500 1000  
SCALE: 1"=1000'

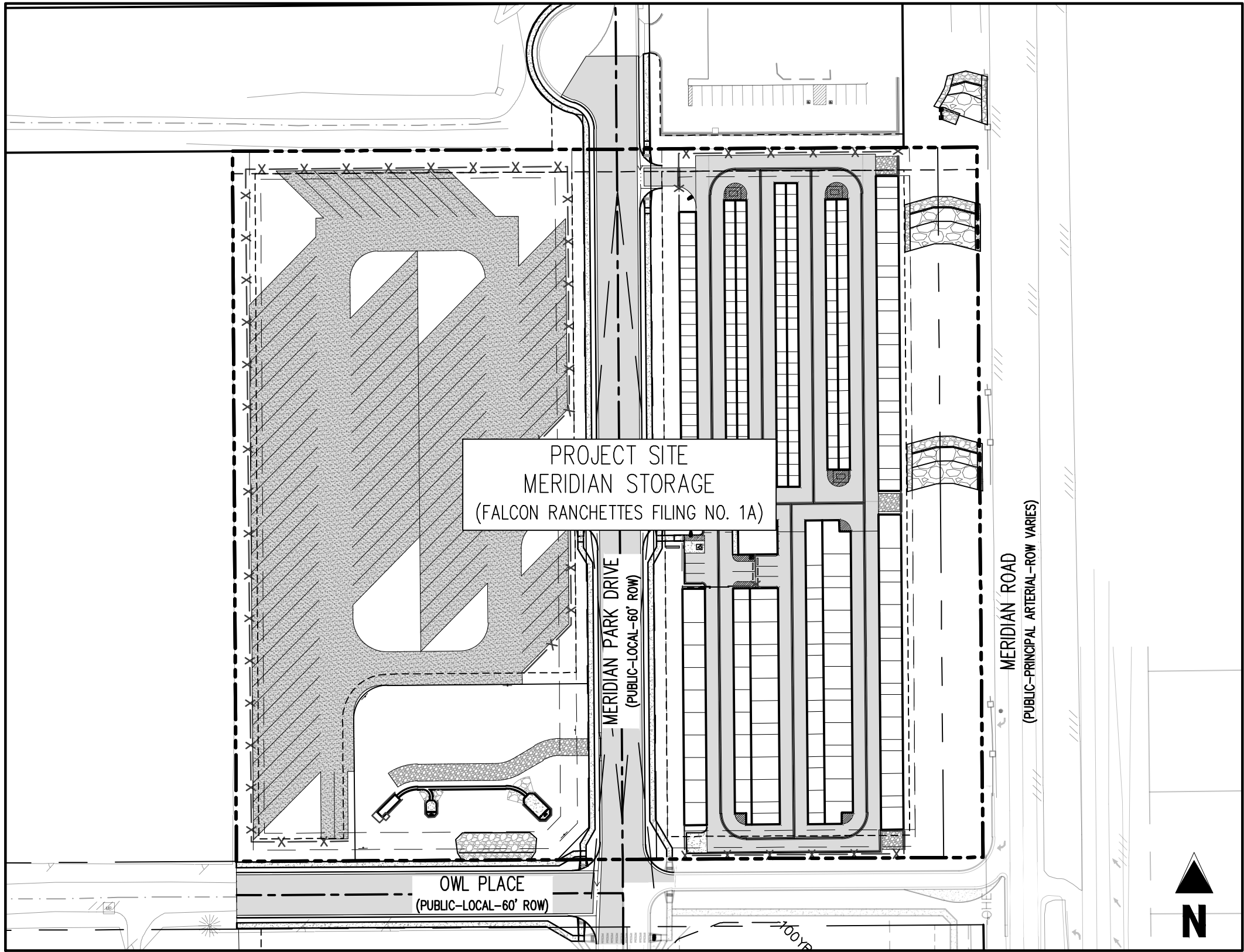

SITE MAP  
0 20 50 100  
SCALE: 1"=100'

SHEET INDEX		
SHEET NUMBER	SHEET DESCRIPTION	SHEET TITLE
1	C0.0	COVER SHEET
2	C1.1	SITE PLAN
3	C2.1	SITE DETAILS

### LEGAL DESCRIPTION

A PARCEL OF LAND IN THE SOUTHEAST QUARTER OF SECTION 1, TOWNSHIP 13 SOUTH, RANGE 65 WEST, OF THE SIXTH PRINCIPAL MERIDIAN, COUNTY OF EL PASO, STATE OF COLORADO, MORE PARTICULARLY DESCRIBED AS FOLLOWS:

LOTS 1 & 2, FALCON RANCHETTES, ACCORDING TO THE PLAT THEREOF RECORDED IN PLAT BOOK V-2, PAGE 15, OF THE RECORDS OF EL PASO COUNTY, COLORADO.

CONTAINING 6.604 ACRES, MORE OR LESS.

### BENCHMARK

THE SOUTHWEST CORNER OF LOT 1 WOODMEN HILLS FILING NO. 4, MONUMENTED BY A NO. 4 REBAR WITH A YELLOW PLASTIC CAP STAMPED "PLS 24964"

NAVD88 ELEVATION = 6947.67

### BASIS OF BEARING

ALL BEARINGS ARE GRID BEARINGS OF THE COLORADO STATE PLANE COORDINATE SYSTEM, CENTRAL ZONE, NORTH AMERICAN DATUM 1983. BEARINGS ARE BASED ON THE SOUTH LINE OF LOTS 2, 3, & 4 OF FALCON RANCHETTES, AND IS CONSIDERED TO BEAR S89°40'45"W. DEFINED BY FOUND MONUMENTS AS FOLLOWS: A NO. 4 REBAR WITH A 1-1/4" YELLOW PLASTIC CAP STAMPED "LS 2372", BEING THE SOUTHEAST CORNER OF LOT 2; AND A NO. 4 REBAR WITH A 1-1/4" YELLOW PLASTIC CAP STAMPED "LS 2372", BEING THE SOUTHWEST CORNER OF LOT 4.

### PROJECT DESCRIPTION:

THE PROPOSED SELF-STORAGE FACILITY WILL PROVIDE SELF-STORAGE UNITS FOR RENT ON AN AS-NEEDED BASIS TO CUSTOMERS IN COLORADO SPRINGS AND EL PASO COUNTY. THE FACILITY WILL HAVE APPROXIMATELY 362 SELF-STORAGE UNITS OF VARIOUS SIZES. ONE EMPLOYEE WILL BE REQUIRED TO OPERATE THE FACILITY AND THE HOURS OF OPERATION WILL BE LIMITED TO BETWEEN 6:00AM AND 11:00PM DAILY.

### GENERAL NOTES:

- SIGNAGE IS NOT APPROVED PER THIS PLAN. A SEPARATE SIGN APPLICATION SUBMITTED AND REVIEWED THROUGH EDARP IS REQUIRED.
- THE MINERAL ESTATE OWNER NOTIFICATION CERTIFICATION AFFIDAVIT WAS SUBMITTED AND CAN BE FOUND IN FILE WR229. THE APPLICANT (OR PROPERTY OWNER) HAS ATTESTED THERE ARE NO SEPARATE MINERAL ESTATE OWNER(S) IDENTIFIED AND NO FURTHER ACTION WAS TAKEN.
- ACCESSIBLE ROUTES, INCLUDING RAMPS AND SIDEWALKS, WITHIN THE PUBLIC RIGHT-OF-WAY SHALL BE PER EL PASO COUNTY'S STANDARD DRAWINGS AND SPECIFICATIONS. EL PASO COUNTY'S INSPECTOR WILL HAVE THE FINAL AUTHORITY ON ACCEPTING THE PUBLIC IMPROVEMENTS.
- THE OWNER AGREES ON BEHALF OF HIM/HERSELF AND ANY DEVELOPER OR BUILDER SUCCESSORS AND ASSIGNEES THAT SUBDIVIDER AND/OR SAID SUCCESSORS AND ASSIGNS SHALL BE REQUIRED TO PAY TRAFFIC IMPACT FEES IN ACCORDANCE WITH THE EL PASO COUNTY ROAD IMPACT FEE PROGRAM RESOLUTION (RESOLUTION NO. 19-471), OR ANY AMENDMENTS THEREOF, AT OR PRIOR TO THE TIME OF BUILDING PERMIT SUBMITTALS. THE FEE OBLIGATION, IF NOT PAID AT FINAL PLAT RECORDING, SHALL BE DOCUMENTED ON ALL SALES DOCUMENTS AND ON PLAT NOTES TO ENSURE THAT A TITLE SEARCH WOULD FIND THE FEE OBLIGATION BEFORE SALE OF THE PROPERTY.
- THE PARTIES RESPONSIBLE FOR THIS PLAN HAVE FAMILIARIZED THEMSELVES WITH ALL CURRENT ACCESSIBILITY CRITERIA AND SPECIFICATIONS AND THE PROPOSED PLAN REFLECTS ALL SITE ELEMENTS REQUIRED BY THE APPLICABLE ADA DESIGN STANDARDS AND GUIDELINES AS PUBLISHED BY THE UNITED STATES DEPARTMENT OF JUSTICE. APPROVAL OF THIS PLAN BY EL PASO COUNTY DOES NOT ASSURE COMPLIANCE WITH THE ADA OR ANY REGULATIONS OR GUIDELINES ENACTED OR PROMULGATED UNDER OR WITH RESPECT TO SUCH LAWS.

### PLANNING AND COMMUNITY DEVELOPMENT DIRECTOR:

MEGGAN HERINGTON  
EXECUTIVE DIRECTOR

DATE

**Galloway**

1155 Kelly Johnson Blvd., Suite 305  
Colorado Springs, CO 80920  
719.900.7220  
GallowayUS.com

PRELIMINARY  
NOT FOR BIDDING  
NOT FOR CONSTRUCTION

### COPYRIGHT

THESE PLANS ARE AN INSTRUMENT OF SERVICE AND ARE THE PROPERTY OF GALLOWAY, AND MAY NOT BE DUPLICATED, DISCLOSED, OR REPRODUCED WITHOUT THE WRITTEN CONSENT OF GALLOWAY. COPYRIGHTS AND INFRINGEMENTS WILL BE ENFORCED AND PROSECUTED.



SITE DEVELOPMENT PLAN  
MERIDIAN STORAGE  
MERIDIAN STORAGE, LLC  
PPR2336

STATE OF COLORADO, MERIDIAN ROAD & OWL PLACE  
EL PASO COUNTY, FALCON, CO 80931

#	Date	Issue / Description	Init.
1			
2			
3			
4			
5			
6			
7			
8			
9			
10			
11			
12			

Project No:	MRS01
Drawn By:	ASA, BLB
Checked By:	BAS, CMWJ
Date:	05/06/2024

COVER SHEET

PPR2336

C0.0

Sheet 1 of 3

PRELIMINARY  
NOT FOR BIDDING  
NOT FOR CONSTRUCTION

THESE PLANS ARE AN INSTRUMENT OF SERVICE  
AND ARE THE PROPERTY OF GALLOWAY, AND MAY  
NOT BE DUPLICATED, DISCLOSED, OR REPRODUCED  
WITHOUT THE WRITTEN CONSENT OF GALLOWAY.  
COPYRIGHTS AND INFRINGEMENTS WILL BE  
ENFORCED AND PROSECUTED.

Remove.



SITE DEVELOPMENT PLAN  
MERIDIAN STORAGE  
MERIDIAN STORAGE, LLC  
PPR2336  
STATE OF COLORADO, MERIDIAN ROAD & OWL PLACE  
EL PASO COUNTY, FALCON, CO 80931

#	Date	Issue / Description	Init.
1			
2			
3			
4			
5			
6			
7			
8			
9			
10			
11			
12			
13			
14			
15			
16			
17			
18			
19			
20			

Project No: MRS01  
Drawn By: ASA, BLB  
Checked By: BAS, CMWJ  
Date: 05/06/2024

SITE PLAN

PPR2336

C1.1

Sheet 2 of 3

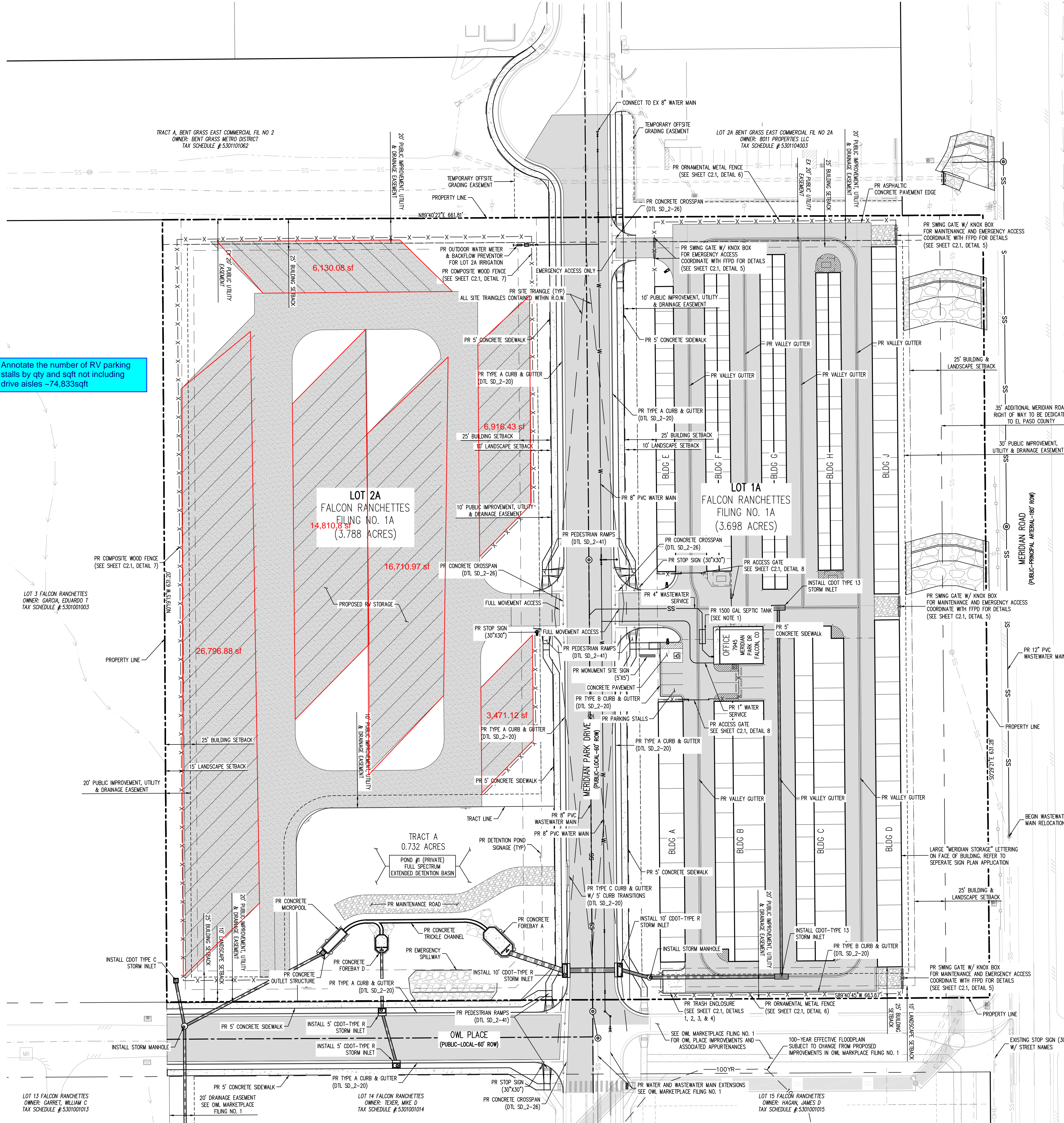

Annotate the number of RV parking stalls by qty and sqft not including drive aisles ~74,833sqft

SITE LEGEND

PROJECT BOUNDARY LINE	EXISTING FENCE
ADJACENT PROPERTY BOUNDARY LINE	PROPOSED FENCE
RIGHT OF WAY LINE	EXISTING GUARDRAIL
EXISTING ADJACENT LOT LINE	PROPOSED CURB AND GUTTER
PROPOSED LOT LINE	EXISTING CURB AND GUTTER
EXISTING EASEMENT LINE	EXISTING EDGE OF ASPHALT
PROPOSED EASEMENT LINE	PROPOSED SIDEWALK
PROPOSED ROAD CENTERLINE	PROPOSED TRAIL
EXISTING ROAD CENTERLINE	PROPOSED GRAVEL PER EOM TABLE D-7
PROPOSED RIDGE LINE	RIPPAP OUTFALL PADS
PROPOSED SWALE LINE	12" CLASS 6 AGGREGATE BASE COURSE OR CRUSHED FINES OVER COMPACTED SUBGRADE
EXISTING SWALE LINE	EXISTING SIGN
100-YR FLOODPLAIN BOUNDARY	PROPOSED SIGN
PROPOSED ADA ROUTE	PROPOSED BOLLARDS
PARKING STALL COUNT	

PAVING LEGEND

PROPOSED CONCRETE	EXISTING CONCRETE/ASPHALT PAVING
PROPOSED ASPHALT PAVING	

UTILITY LEGEND

EXISTING WATER LINE	EXISTING WATER LINE
PROPOSED WATER LINE	EXISTING SANITARY SEWER
EXISTING SANITARY SEWER	PROPOSED SANITARY SEWER
EXISTING STORM SEWER	EXISTING STORM SEWER
PROPOSED STORM SEWER	EXISTING GAS LINE
EXISTING GAS LINE	PROPOSED GAS LINE
EXISTING UNDERGROUND TELEPHONE	EXISTING OVERHEAD ELECTRIC
EXISTING OVERHEAD ELECTRIC	EXISTING FIBER OPTIC LINE
EXISTING FIBER OPTIC LINE	EXISTING FIBER OPTIC STRUCTURES
EXISTING TELEPHONE PEDESTAL	EXISTING ELECTRIC TRANSFORMER
EXISTING POWER POLE	EXISTING STREET LIGHT
PROPOSED STREET LIGHT	PROPOSED WATER METER
PROPOSED WATER METER	EXISTING WATER VALVE
EXISTING WATER VALVE	PROPOSED WATER VALVE
EXISTING FIRE HYDRANT	PROPOSED FIRE HYDRANT
EXISTING STORM SEWER MANHOLE	PROPOSED STORM SEWER MANHOLE
EXISTING SANITARY SEWER MANHOLE	PROPOSED SANITARY SEWER MANHOLE

Please depict :  
-traffic circulation of the properties

NOTES

- 1500 GALLON SEPTIC TANK TO BE INSTALLED ONLY IF THE DEVELOPMENT TO THE SOUTH (KNOWN AS OWL MARKETPLACE) IS NOT YET COMPLETED. ONCE THE DOWNSIDE WASTEWATER INFRASTRUCTURE IN MERIDIAN PARK DRIVE IS COMPLETED, THE SEPTIC TANK WILL BE REMOVED AND/OR BYPASSED.
- NO PROPOSED IMPROVEMENTS ARE LOCATED WITHIN FLOODPLAIN OR NO BUILD AREAS.
- SELF STORAGE BUILDINGS F AND H ARE ALL CLIMATE CONTROLLED UNITS.
- REFER TO PARKING PLAN FOR THE LAYOUT AND LOCATION OF ALL OFF-STREET PARKING AND ASSOCIATED VEHICULAR USE AREAS.
- REFER TO MERIDIAN STORAGE LANDSCAPE PLAN FOR ALL LANDSCAPING LAYOUT AND DETAILS.

CAUTION - NOTICE TO CONTRACTOR

- ALL UTILITY LOCATIONS SHOWN ARE BASED ON MAPS PROVIDED BY THE APPROPRIATE UTILITY COMPANY AND FIELD SURFACE EVIDENCE AT THE TIME OF SURVEY AND IS TO BE CONSIDERED AN APPROXIMATE LOCATION ONLY. IT IS THE CONTRACTOR'S RESPONSIBILITY TO FIELD VERIFY THE LOCATION OF ALL UTILITIES, PUBLIC OR PRIVATE, WHETHER SHOWN ON THE PLANS OR NOT, PRIOR TO CONSTRUCTION. REPORT ANY DISCREPANCIES TO THE ENGINEER PRIOR TO CONSTRUCTION.
- WHERE A PROPOSED UTILITY CROSSES AN EXISTING UTILITY, IT IS THE CONTRACTOR'S RESPONSIBILITY TO FIELD VERIFY THE HORIZONTAL AND VERTICAL LOCATION OF SUCH EXISTING UTILITY, EITHER THROUGH POT-HOLING OR ALTERNATIVE METHOD. REPORT INFORMATION TO THE ENGINEER PRIOR TO CONSTRUCTION.



Know what's below.  
Call before you dig.

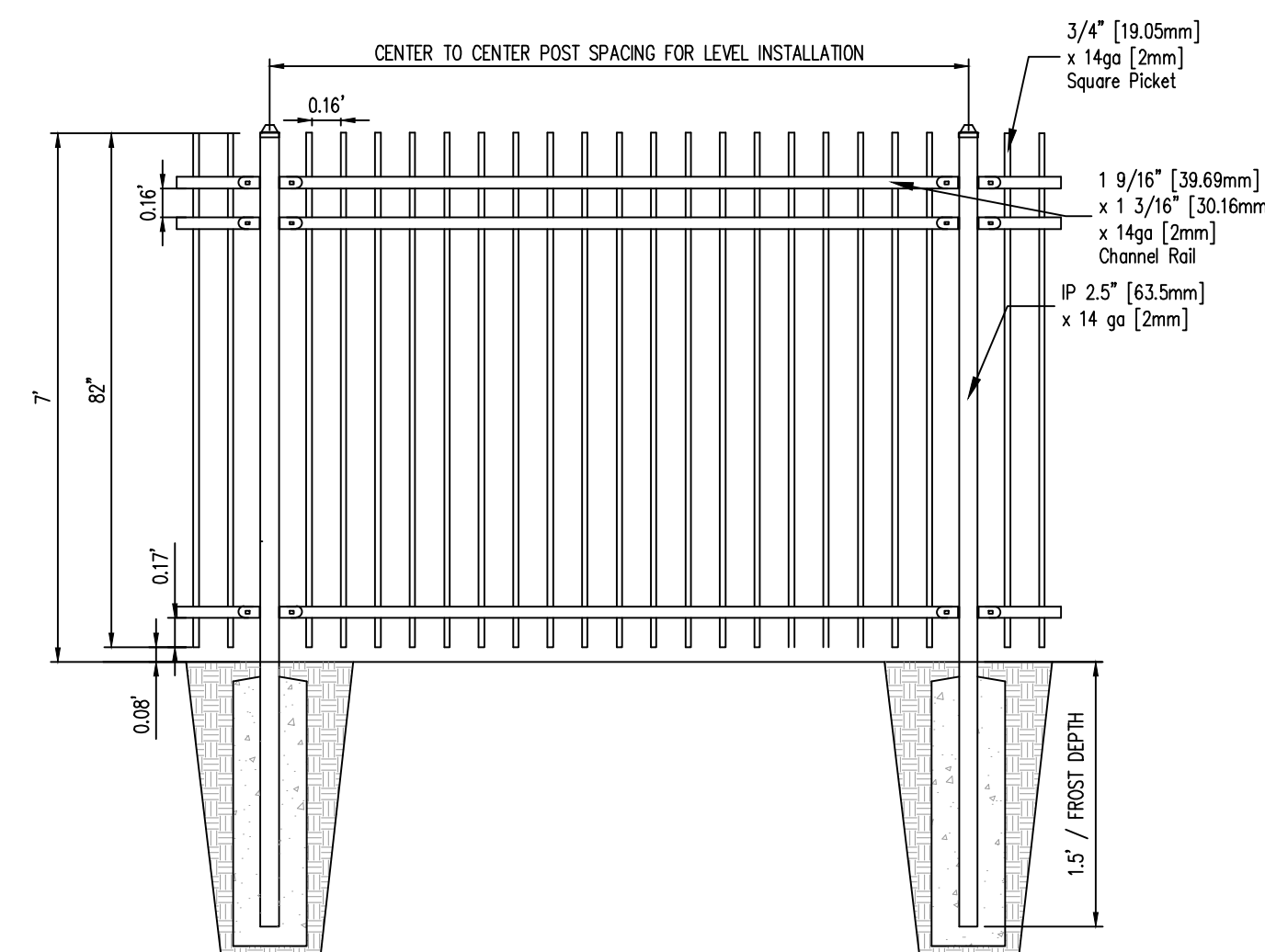
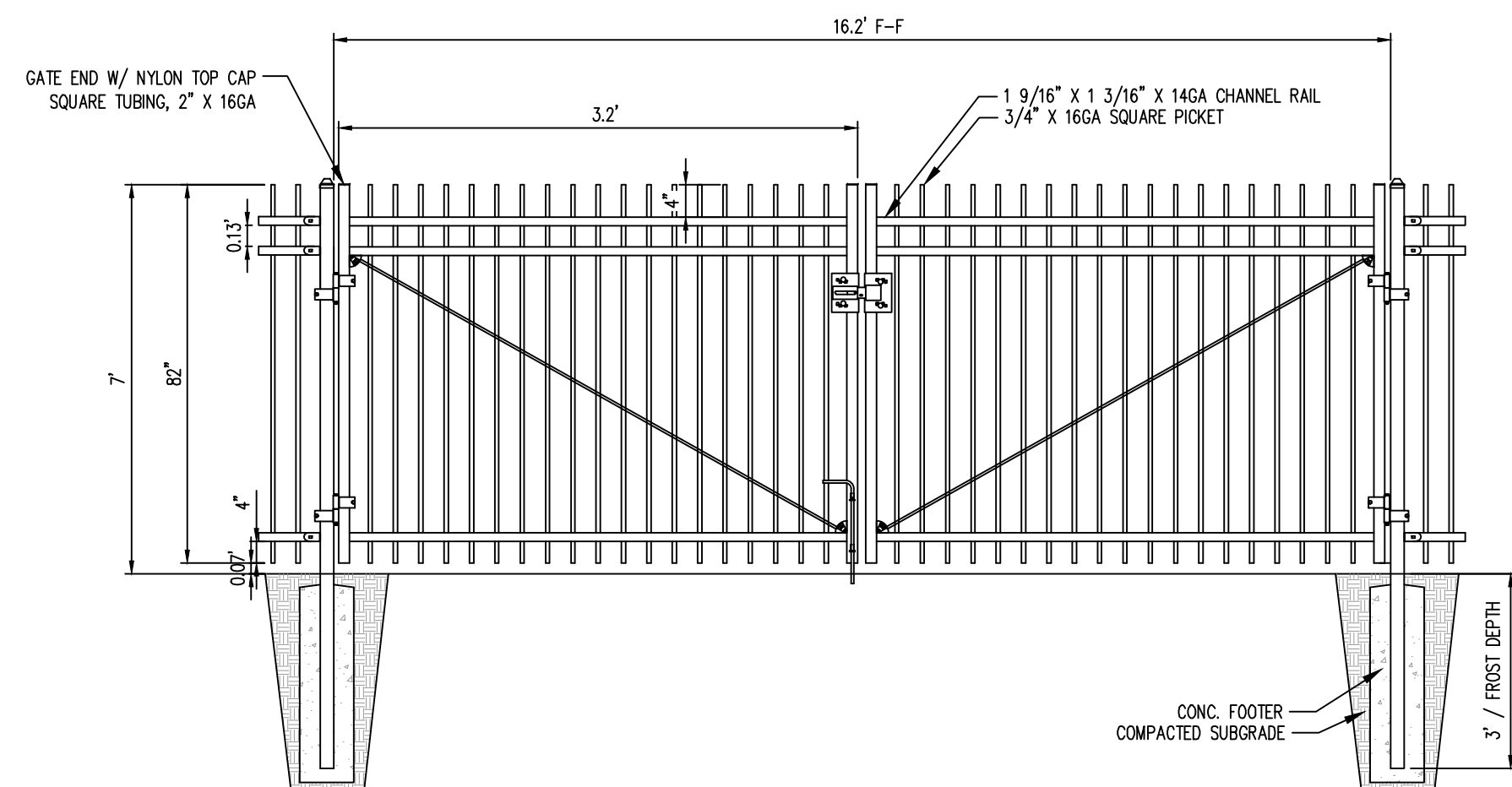
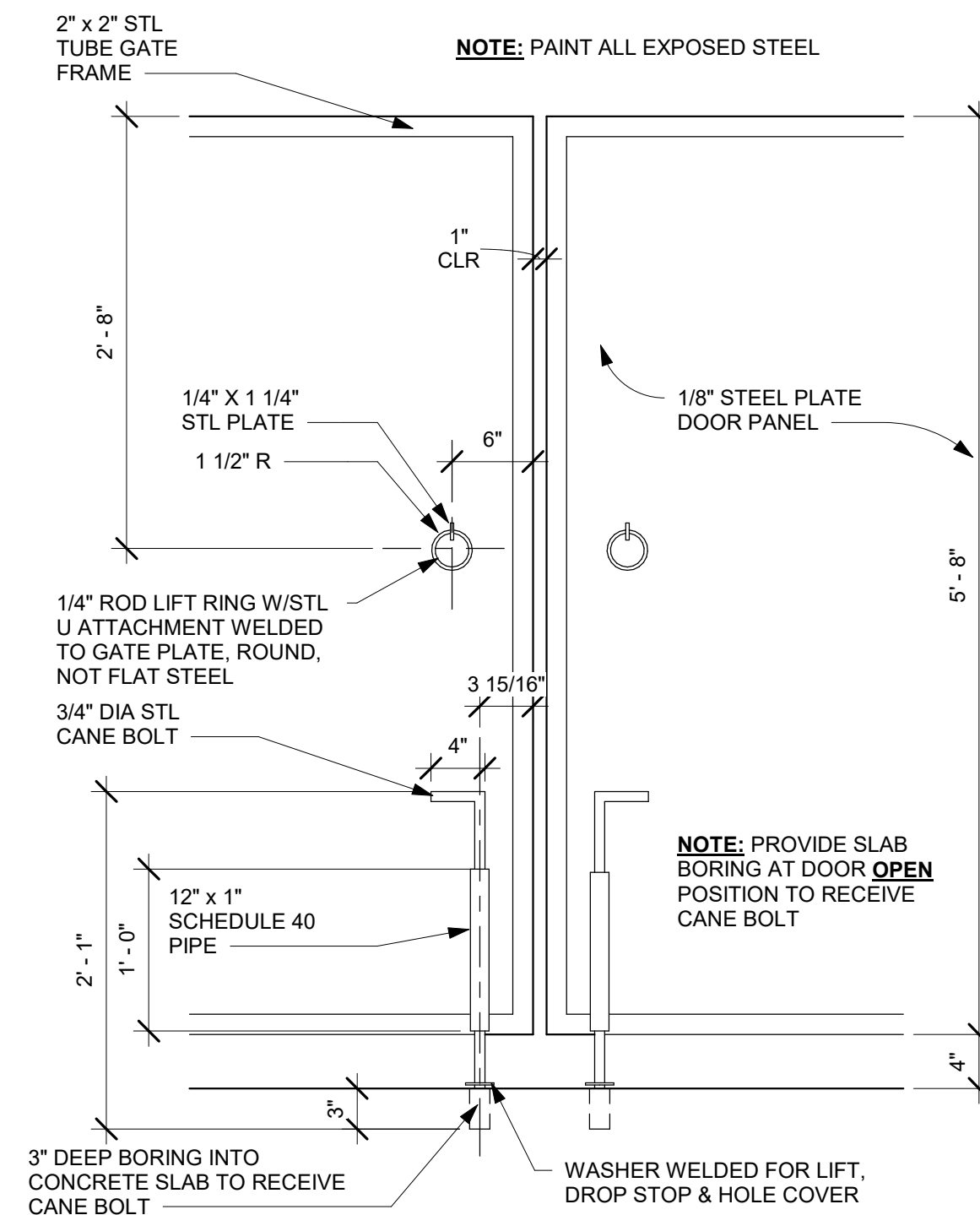
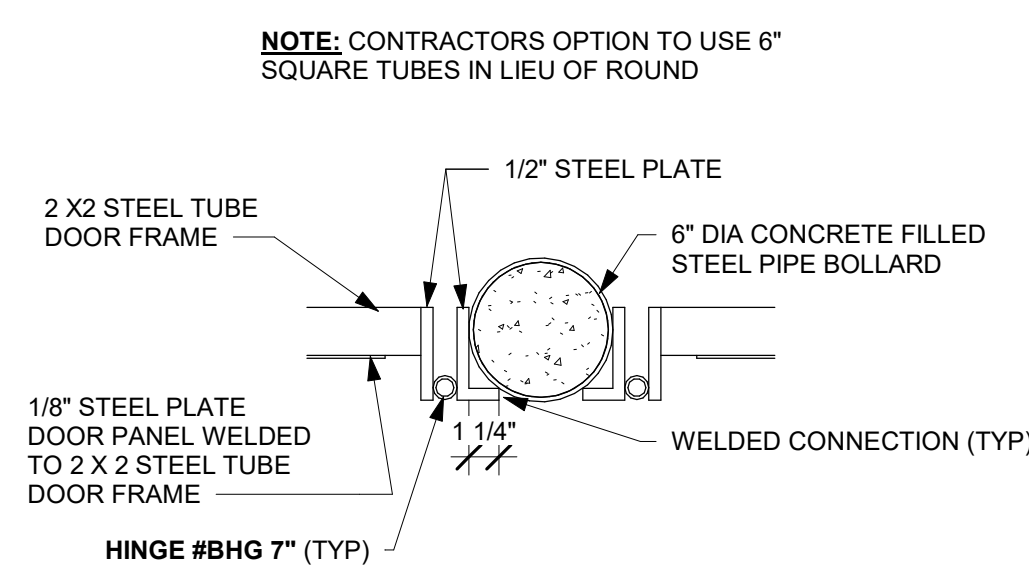
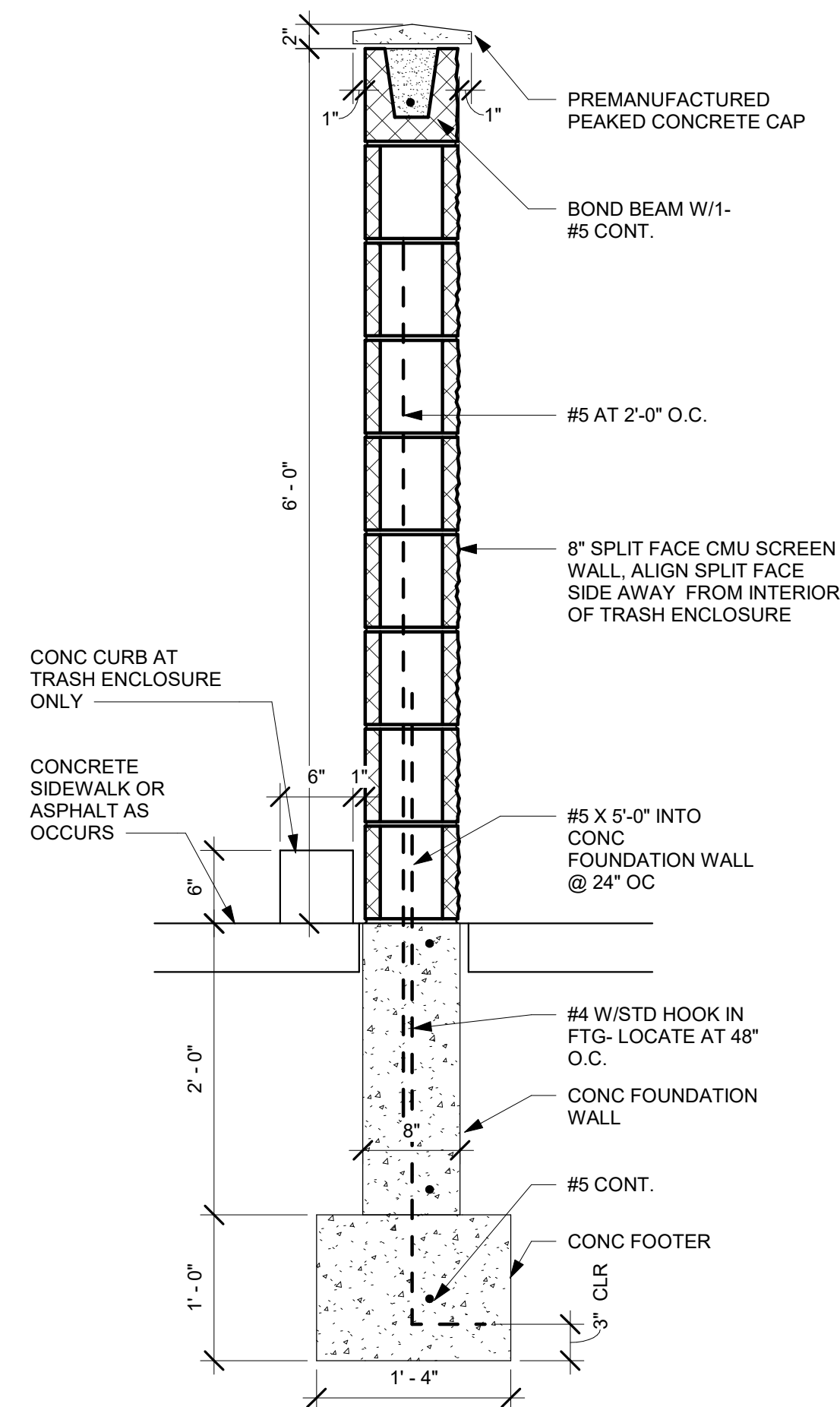
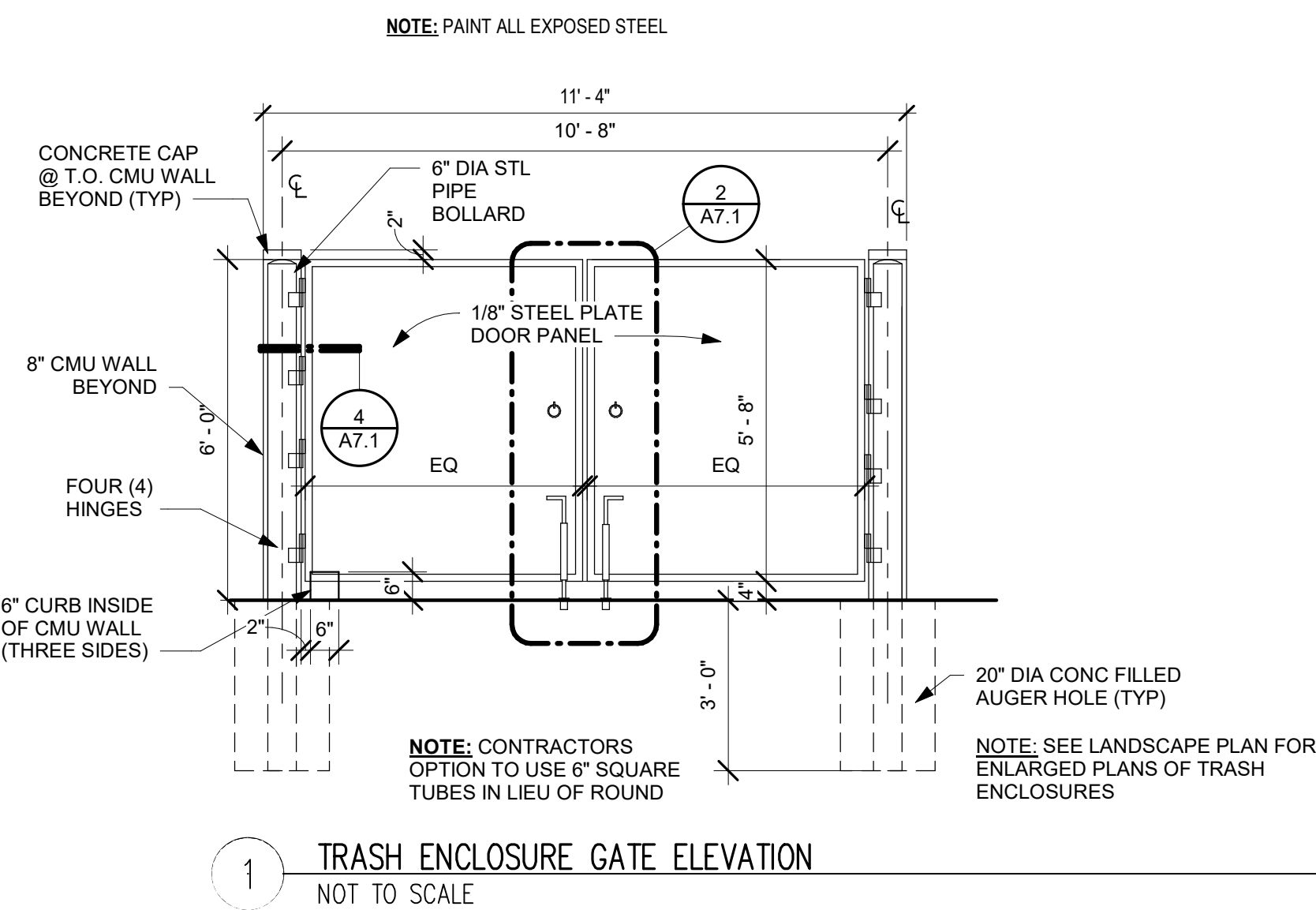

PRIVACYLINK®  
P.O. BOX 295  
HYDE PARK, UT 84318  
TOLL FREE: 1- 800-574-1076  
PHONE: (435) 563-1058  
FAX: (435) 563-1062  
[www.eprivacylink.com](http://www.eprivacylink.com)

- ☒ SELECT DESIRED COLOR:
- ☐ SADDLE
- ☐ WINCHESTER GRAY
- ☐ WOODLAND BROWN
- ☒ SELECT DESIRED POST CAP:
- ☐ PYRAMID CAP
- ☐ FLAT CAP

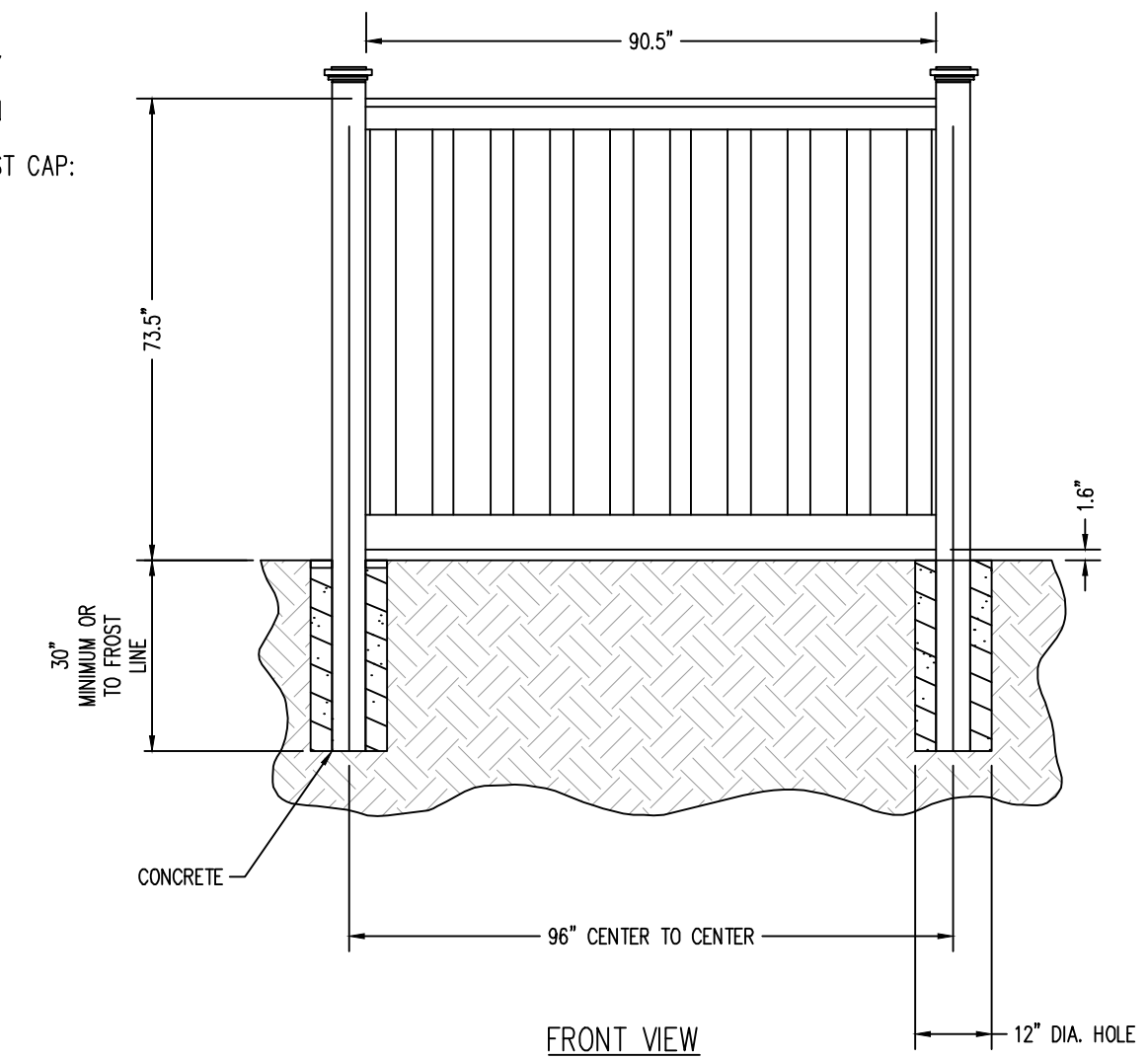

- NOTES:
1. INSTALLATION TO BE COMPLETED IN ACCORDANCE WITH MANUFACTURER'S SPECIFICATIONS.
  2. DO NOT SCALE DRAWING.
  3. THIS DRAWING IS INTENDED FOR USE BY ARCHITECTS, ENGINEERS, CONTRACTORS, CONSULTANTS AND DESIGN PROFESSIONALS FOR PLANNING PURPOSES ONLY. THIS DRAWING MAY NOT BE USED FOR CONSTRUCTION.
  4. IF INFORMATION CONTAINED HEREIN WAS CURRENT AT THE TIME OF DEVELOPMENT BUT MUST BE REVIEWED AND APPROVED BY THE PRODUCT MANUFACTURER TO BE CONSIDERED ACCURATE.
  5. CONTRACTOR'S NOTE: FOR PRODUCT AND COMPANY INFORMATION VISIT [www.CADdetails.com/info](http://www.CADdetails.com/info) AND ENTER REFERENCE NUMBER MRS01\_P\_0

7 TREX® SECLUSIONS COMPOSITE FENCE  
NOT TO SCALE

MRS01\_P\_ REVISION DATE: 06/05/2024  
 PROTECTED BY COPYRIGHT ©2023 CADDETAILS.COM/MTD. CADdetails.com

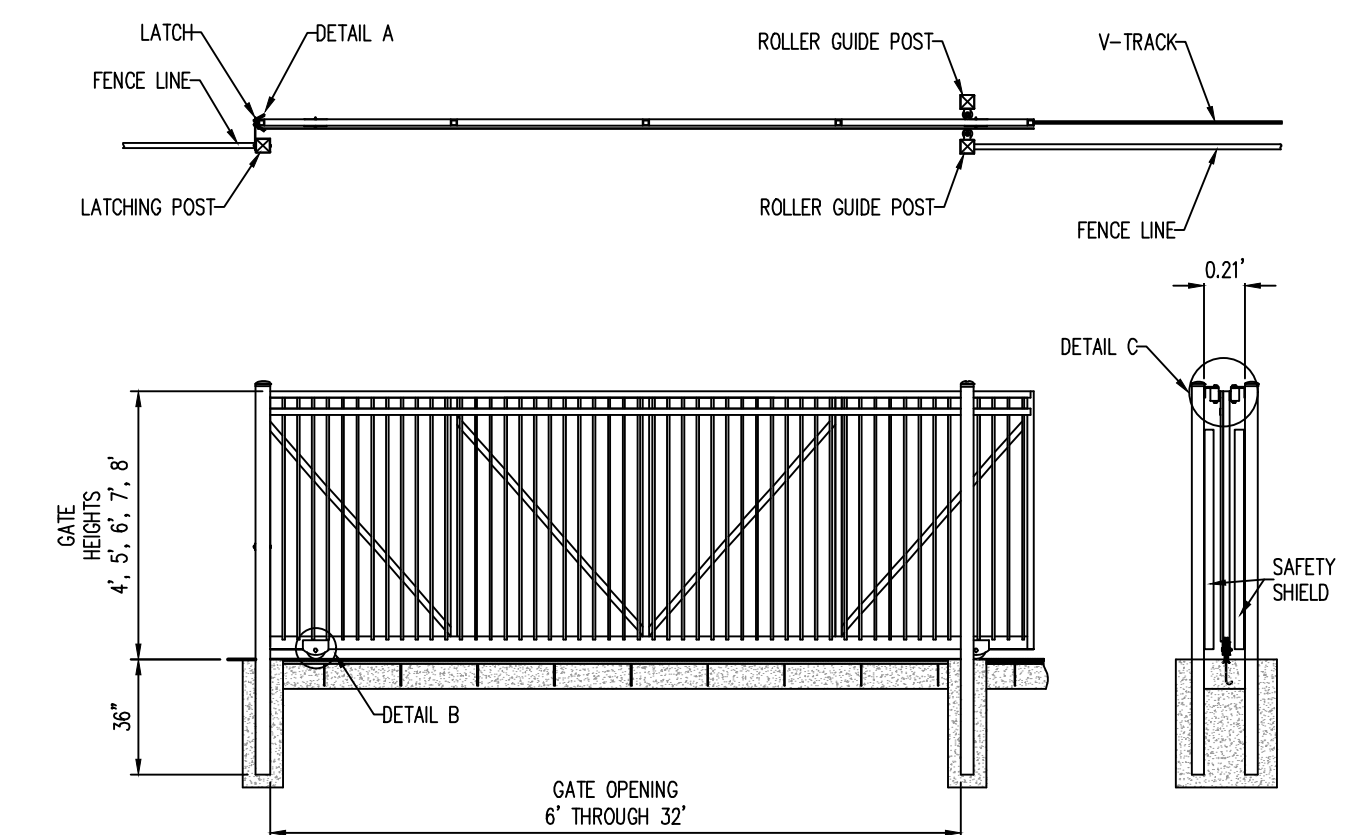

8 ROLLER GATE  
NOT TO SCALE

**Galloway**  
1155 Kelly Johnson Blvd., Suite 305  
Colorado Springs, CO 80920  
719.900.7220  
[GallowayUS.com](http://GallowayUS.com)

**PRELIMINARY**  
NOT FOR BIDDING  
NOT FOR CONSTRUCTION

**COPYRIGHT**  
THESE PLANS ARE AN INSTRUMENT OF SERVICE  
AND ARE THE PROPERTY OF GALLOWAY, AND MAY  
NOT BE DUPLICATED, DISCLOSED, OR REPRODUCED  
WITHOUT THE WRITTEN CONSENT OF GALLOWAY.  
COPYRIGHTS AND INFRINGEMENTS WILL BE  
ENFORCED AND PROSECUTED.



SITE DEVELOPMENT PLAN  
MERIDIAN STORAGE  
MERIDIAN STORAGE, LLC  
PPR2336

STATE OF COLORADO, MERIDIAN ROAD & OWL PLACE  
EL PASO COUNTY, FALCON, CO 80931

[illegible]

Project No:	MRS01
Drawn By:	ASA, BLB
Checked By:	BAS, CMWJ
Date:	05/06/2024

## SITE DETAILS

PPR2336

C2.1

Sheet 3 of 3