

SOUTH WOODMOOR PRESERVE FILING NO. 1

A REPLAT OF LOTS 323, 324, 325, 328, 331, 333, 334, 338 & 340, WOODMOOR SUMMIT, 351, 352, 353, 354, 356, 357, 361, 367, 369, 397, 398, 402, 403, 404, 405, 408, 410, 413, 418, 424, 429, 431, 441, 442, 445, 447, 449, 452, 453, 465, 467, 471, 476/477, 480, 482, 505, 507, 510, 511, 521, 524, 525, 553, TRACTS A & B, WOODMOOR GREENS, A PORTION OF TRACT F, A VACATION AND REPLAT OF LOTS 496-500, WOODMOOR GREENS, LOT 396 & TRACT L, A VACATION AND REPLAT OF

LOCATED IN A PORTION OF SECTION 13, 23, & 24, ALL IN TOWNSHIP 11 SOUTH, RANGE 67 WEST OF THE 6TH P.M.
"A PORTION OF" REMOVED THE **COUNTY OF EL PASO, STATE OF COLORADO**

TRACT A AND F ADDED

LAND SUMMARY CHART
SEE SHEET 6

KNOW ALL MEN BY THESE PRESENTS:

[illegible]

LEGAL DESCRIPTION

LOTS 325, 326, 327, 328, 329, 330, 331, 332, 333, 334, 335, 336, 337, 338 & 340, WOODMOOR SUMMIT RECORDED IN PLAT BOOK U-2 AT PAGE 14;
LOTS 321, 352, 353, 354, 356, 357, 361, 367, 369, 379, 389, 402, 403, 405, 408, 413, 418, 424, 429, 431, 441, 442, 445, 447, 449, 450, 452, 455, 465, 467, 471, 476, 477, 480, 482, 505, 507, 510, 521, 523, 524, 525, 553, TRACTS A & B, WOODMOOR GREENS RECORDED IN PLAT BOOK W-2 AT PAGE 5;
ALL OF LOT 400, WOODMOOR GREENS, EXCEPT ANY PORTION DESCRIBED IN THE DECREE RECORDED UNDER RECEPTION NO. 20105634;
ALL OF LOT 465, WOODMOOR GREENS, EXCEPT ANY PORTION DESCRIBED IN THE DECREE RECORDED UNDER RECEPTION NO. 20105634;
ALL OF TRACT F, WOODMOOR GREENS, EXCEPT ANY PORTION DESCRIBED IN THE WARRANTY DEED RECORDED UNDER RECEPTION NO. 20107836;
ALL OF TRACTS B & D, WOODMOOR, LATER RECORDED IN PLAT BOOK U-2 AT PAGE 66, EXCEPT THOSE PORTIONS DESCRIBED IN THE WARRANTY DEEDS RECORDED UNDER RECEPTION NOS. 220071778 AND 220071836, AND THE QUIT CLAIM DEED RECORDED UNDER RECEPTION NO. 220162390, INCLUDING THOSE PORTIONS DESCRIBED IN THE WARRANTY DEED RECORDED UNDER RECEPTION NO. 20105634;
ALL OF TRACT C, WOODMOOR PLAZER;
ALL OF TRACT F A VACATION AND REPLAT OF LOTS 498-500 WOODMOOR GREENS RECORDED IN PLAT BOOK W-2 AT PAGE 28, EXCEPT THAT PORTION DESCRIBED IN THE WARRANTY DEED RECORDED UNDER RECEPTION NO. 220071836;
ALL OF LOT 396, TRACTS A & B, A VACATION AND REPLAT OF LOTS 392-396, 344 & 345, WOODMOOR GREENS RECORDED IN PLAT BOOK W-2 AT PAGE 27

OWNER: (SEE SHEETS 2-6)

THE AFOREMENTIONED, WOSC LLC, A COLORADO LIMITED LIABILITY COMPANY,
BY: _____, AS _____, AND BY _____
AS _____ OF WOSC LLC, A COLORADO LIMITED LIABILITY COMPANY
INSTRUMENT THIS _____ DAY OF _____, 2020, A.D.

STATE OF _____)
COUNTY OF _____) SS.

THE FOREGOING INSTRUMENT WAS ACKNOWLEDGED BEFORE ME THIS ____ DAY OF ____
20__ BY _____ AS _____

MY COMMISSION EXPIRES _____, WITNESS MY HAND AND OFFICIAL SEAL.

SIGNATURE	NAME OF NOTARY	ADDRESS OF NOTARY
-----------	----------------	-------------------

THIS PLAT FOR SOUTH WOODMOOR PRESERVE FILING NO. 1 WAS APPROVED FOR FILING BY THE EL PASO COUNTY, COLORADO BOARD OF COUNTY COMMISSIONERS ON THE _____ DAY OF _____, 20____, SUBJECT TO ANY NOTES SPECIFIED HEREON AND ANY CONDITIONS INCLUDED IN THE RESOLUTION OF APPROVAL. THE DEDICATIONS OF LAND TO THE PUBLIC (IF ANY) ARE ACCEPTED, BUT THE PUBLIC IMPROVEMENTS THEREON WILL NOT BECOME THE MAINTENANCE RESPONSIBILITY OF EL PASO COUNTY UNTIL PRELIMINARY ACCEPTANCE OF THE PUBLIC IMPROVEMENTS IN ACCORDANCE WITH THE REQUIREMENTS OF THE LAND DEVELOPMENT CODE AND ENGINEERING CRITERIA MANUAL, AND THE SUBDIVISION IMPROVEMENTS AGREEMENT.

PREVIOUS PLAT NAME IN ENTIRETY IS VACATED AND AMENDED FOR THE AREAS DESCRIBED IN THIS REPLAT SUBJECT TO ALL COVENANTS, CONDITIONS, AND RESTRICTIONS RECORDED AGAINST AND APPURTENANT TO THE ORIGINAL PLAT RECORDED IN THE OFFICE OF THE EL PASO COUNTY CLERK AND RECORDER, RECEPTION NO. _____

PRESIDENT, BOARD OF COUNTY COMMISSIONERS _____ DATE _____

GENERAL NOTES.

1. DEFINITION: CERTIFICATION, CERTIFY – A PROFESSIONAL'S OPINION BASED ON HIS OR HER OBSERVATION OF CONDITIONS, KNOWLEDGE, INFORMATION AND BELIEFS. IT IS EXPRESSLY UNDERSTOOD THAT THE PROFESSIONAL'S CERTIFICATION OF A CONDITION'S EXISTENCE RELIEVES NO OTHER PARTY OF ANY RESPONSIBILITY OR OBLIGATION, OR SHE HAS NOT WITNESSED THE CONDITION.
2. PER C.R.S. 18-64-106, ANY PERSON WHO KNOWINGLY REMOVES, ALTERS OR DEFACES ANY PUBLIC LAND SURVEY MONUMENT OR LAND MONUMENT OR ACCESSORY, COMPLETS A CLASS TWO (2) MISDEMEANOR.
3. ALL REFERENCES HEREIN TO BOOKS, PAGES, MAPS AND RECEPTION NUMBERS ARE PUBLIC DOCUMENTS FILED IN THE RECORDS OF EL PASO COUNTY, COLORADO.
4. EASEMENTS AND PUBLIC DOCUMENTS SHOWN OR NOTED HEREIN WERE EXAMINED AS TO LOCATION AND PURPOSE AND WERE NOT EXAMINED AS TO RESERVATIONS, RESTRICTIONS, CONDITIONS, OBLIGATIONS, TERMS, OR AS TO THE RIGHT TO GRANT THE SAME.
5. THE BASIS OF BEARINGS IS THE POINT WITHIN THE 30.00' WITNESS CORNER TO THE CENTER QUARTER CORNER OF SECTION 23, TOWNSHIP 35 SOUTH, RANGE 108 WEST, MERIDIAN MONUMENT BY A 1-1/4" ALUMINUM CAP STAMPED TO 10377 1997 30.00 W. AND THE 30.0' REFERENCE MONUMENT TO THE EAST QUARTER CORNER OF SAID SECTION 23, MONUMENTED BY A 1-1/4" ALUMINUM CAP STAMPED "S 2692", SAID LINE BEARING 89°04' W. AS REFERENCED TO COLORADO STATE PLANE CENTRAL.
6. LAST FIELD INSPECTION OF THIS SITE WAS ON AUGUST 24, 2020.
7. C.R.S. 38-51-106, "ALL LINEAL UNITS DEPICTED ON THIS LAND SURVEY PLAT ARE U.S. SURVEY FEET. ONE METER EQUALS 39.37/12 U.S. SURVEY FEET, EXACTLY ACCORDING TO THE NATIONAL INSTITUTE OF STANDARDS AND TECHNOLOGY."
8. THIS SITE IS NOT WITHIN A DESIGNATED F.E.M.A. FLOODPLAIN, AS DETERMINED BY THE FLOOD INSURANCE RATE MAP FOR EL PASO, COLORADO, MAP NUMBERS 08041002786 AND 08041002796, AS EFFECTIVE DATE DECEMBER 7, 2018.
9. THIS LAND SURVEY DOES NOT CONSTITUTE A TITLE SEARCH BY OR ENGINEERING, LLC, TO DETERMINE OWNERSHIP OF THIS TRACT, VERITY THE RECORDS OF THE PUBLIC RECORDS FOR ANY DEEDS, EASEMENTS, INTERESTS OR CLAIMS OF ADJACENT TRACTS, OR VERIFY EASEMENTS OF RECORD, FOR ALL INFORMATION REGARDING EASEMENTS, RIGHT-OF-WAY OR TITLE OF RECORD, OR ENGINEERING, LLC RELIES UPON TITLE ORDER NO. 95508081291, PREPARED BY LAND TITLE INSURANCE CORPORATION, DATED OCTOBER 19, 2020 AT 5:00 P.M. AND TITLE ORDER NO. 95508081294, PREPARED BY OLD REPUBLIC NATIONAL TITLE INSURANCE COMPANY, DATED JULY 9, 2020 AT 5:00 P.M.
10. THIS PLAT WILL PROHIBIT THE OWNERS OF RELATED LOTS FROM FURTHER SUBDIVISION AND WILL PROVIDE CERTAIN RESTRICTIONS ON CONSTRUCTION OF STRUCTURES. ALL FUTURE SUBDIVISION OF THIS PLAT SHALL BE RESTRICTED TO ONE SINGLE-FAMILY DWELLING AND SHALL NOT BE SUBDIVIDED IN THE FUTURE.
11. ALL LOTS ARE SUBJECT TO BUILDING RESTRICTIONS IMPOSED BY THE WOODMOOR IMPROVEMENT ASSOCIATION IN ACCORDANCE WITH THE CHARTER OF THE WOODMOOR IMPROVEMENT ASSOCIATION, INC. DATED SEPTEMBER 2, 1978 IN BOOK 2452 AT PAGE 336 AND AS AMENDED IN CERTIFICATE RECORDED APRIL 20, 1973 IN BOOK 2579 AT PAGE 423.
12. TRACTS A AND B SHALL REMAIN AS OPEN SPACE IN PERPETUITY FOR NOT-MOTORIZED RECREATIONAL USE. MAINTENANCE OF TRACTS A AND B SHALL REMAIN WITH THE WOSC, LLC, ITS SUCCESSORS AND/OR ASSIGNS.
13. NO NEW EASEMENTS WILL BE DEDICATED WITH THIS PLAT.
14. ALL TRACTS ARE TO BE NO-BUILD AREAS AFTER THE ABSORPTION INTO ADJACENT LOTS, EL PASO COUNTY ENCOURAGES LOT OWNERS TO REPLANT REMAINING TRACTS TO BE ABSORBED INTO ADJACENT LOTS IN THE FUTURE.
15. MAILBOXES SHALL BE INSTALLED IN ACCORDANCE WITH ALL EL PASO COUNTY AND UNITED STATES POSTAL SERVICE REGULATIONS.
16. PORTIONS OF THIS PROPERTY MAY BE IMPACTED BY GEOLOGIC HAZARDS SUCH AS EXPANSIVE SOIL AND POTENTIALLY SEASONAL AND SEASONAL SHALLOW GROUNDWATER MITIGATION MEASURES AS FOUND IN THE SOIL GEOLOGY AND GEOLOGIC HAZARD STUDY DATED APRIL, 2020 IN THE SOUTH WOODMOOR PRESERVE FINAL PLAT NUNCIATION AND COMMUNITY DEVELOPMENT DEPARTMENT, IF ANY STRUCTURES OR INVESTIGATION AND AN ENGINEERED SITE PLAN WILL BE REQUIRED FOR FURTHER SUBDIVISION AND RESTRICTS CONSTRUCTION OF CERTAIN LOTS BY THE PROPERTY OWNER AS A TRUE TRUST AREA OF THE TRACT. THE BUYER WILL BE REQUIRED TO OBTAIN A TRUE TRUST AREA OF THE TRACT. THE BUYER WILL BE REQUIRED TO OBTAIN A TRUE TRUST AREA OF THE TRACT. THE BUYER WILL BE REQUIRED TO OBTAIN A TRUE TRUST AREA OF THE TRACT.

SURVEYOR'S STATEMENT

I, JARROD ADAMS, A LICENSED LAND SURVEYOR, IN THE STATE OF COLORADO, ON THE BASIS OF MY KNOWLEDGE, INFORMATION AND BELIEF, DO HEREBY STATE THAT, AS A RESULT OF A LAND SURVEY MADE UNDER MY RESPONSIBLE CHARGE ON AUGUST 24, 2020, TO NORMAL STANDARDS OF CARE OF A PROFESSIONAL LAND SURVEYOR PRACTICING IN THE STATE OF COLORADO, THIS PLAT WAS MADE. DIMENSIONS AND BEARINGS SHOWN HEREON ACCURATELY REPRESENT SAID LAND SURVEY. THIS LAND SURVEY DOES NOT CONSTITUTE A TITLE SEARCH BY JR ENGINEERING TO DETERMINE OWNERSHIP OF THIS TRACT, VERIFY THE DESCRIPTION SHOWN, VERIFY THE COMPATIBILITY OF THIS DESCRIPTION WITH THAT OF ADJACENT TRACTS, OR VERIFY EASEMENTS OF RECORD.



JARROD ADAMS, PROFESSIONAL LAND SURVEYOR
COLORADO NO. 38252
FOR AND ON BEHALF OF JR ENGINEERING, LLC

NOTICE

PER C.R.S. 13-80-105, YOU MUST COMMENCE ANY LEGAL ACTION BASED UPON ANY DEFECT IN THIS SURVEY WITHIN THREE YEARS AFTER YOU FIRST DISCOVER SUCH DEFECT. IN NO EVENT MAY ANY ACTION BASED UPON ANY DEFECT IN THIS SURVEY BE COMMENCED MORE THAN TEN YEARS FROM THE DATE OF THE CERTIFICATION SHOWN HEREON.

CLERK AND RECORDER

STATE OF COLORADO)
)SS
COUNTY OF EL PASO)

I HEREBY CERTIFY THAT THIS INSTRUMENT WAS FILED FOR RECORD IN MY OFFICE

AT _____ O'CLOCK _____ M., THIS _____ DAY OF _____, 20____, A.D.

AND IS DULY RECORDED AT RECEPTION NO. _____ OF THE RECORDS OF EL PASO COUNTY, COLORADO.

BY: _____
DEPUTY

SOUTH WOODMOOR PRESERVE,
FILING NO. 1
JOB NO. 25186.00
APRIL 1, 2021
SHEET 1 OF 12



Centennial 303-740-9393 • Colorado Springs 719-593-2593
Fort Collins 970-491-9888 • www.jengineering.com

SOUTH WOODMOOR PRESERVE FILING NO. 1

A REPLAT OF LOTS 323, 324, 325, 328, 331, 333, 334, 338 & 340, WOODMOOR SUMMIT, 351, 352, 353, 354, 356, 357, 361, 367, 369, 397, 398, 402, 403, 404, 405, 408, 410, 413, 418, 424, 429, 431, 441, 442, 445, 447, 449, 452, 453, 465, 467, 471, 476/477, 480, 482, 505, 507, 510, 511, 521, 524, 525, 553, TRACTS A & B, WOODMOOR GREENS, A PORTION OF TRACT F, A VACATION AND REPLAT OF LOTS 496-500, WOODMOOR GREENS, LOT 396 & TRACT L, A VACATION AND REPLAT OF LOTS 392-396, 344 AND 345, WOODMOOR GREENS, TRACTS B, C & D, WOODMOOR PLACER, LOCATED IN A PORTION OF SECTION 13, 23, & 24, ALL IN TOWNSHIP 11 SOUTH, RANGE 67 WEST OF THE 6TH P.M. COUNTY OF EL PASO, STATE OF COLORADO

OWNER.

THE AFOREMENTIONED, BRUCE R. PIEPER AND JANICE K. PIEPER, BEING THE OWNERS OF LOT 323, WOODMOOR SUMMIT, HAS EXECUTED THIS INSTRUMENT THIS ____ DAY OF _____, 20____, A.D.

BY: _____ BY: _____
BRUCE R. PIEPER JANICE K. PIEPER

STATE OF _____ }
COUNTY OF _____ } SS.

THE FOREGOING INSTRUMENT WAS ACKNOWLEDGED BEFORE ME THIS ____ DAY OF _____,
20____ BY _____, AND _____,
MY COMMISSION EXPIRES _____, WITNESS MY HAND AND OFFICIAL SEAL.

SIGNATURE _____ NAME OF NOTARY _____ ADDRESS OF NOTARY _____

OWNER.

THE AFOREMENTIONED, PETER H. KOHLHASE AND GAIL E. KOHLHASE, BEING THE OWNERS OF LOT 324, WOODMOOR SUMMIT, HAS EXECUTED THIS INSTRUMENT THIS ____ DAY OF _____, 20____, A.D.

BY: _____ BY: _____
PETER H. KOHLHASE GAIL E. KOHLHASE

STATE OF _____ }
COUNTY OF _____ } SS.

THE FOREGOING INSTRUMENT WAS ACKNOWLEDGED BEFORE ME THIS ____ DAY OF _____,
20____ BY _____, AND _____,
MY COMMISSION EXPIRES _____, WITNESS MY HAND AND OFFICIAL SEAL.

SIGNATURE _____ NAME OF NOTARY _____ ADDRESS OF NOTARY _____

OWNER.

THE AFOREMENTIONED, THE ROSEANNE K. BAUGH LIVING TRUST, BEING THE OWNER OF LOT 328, WOODMOOR SUMMIT, HAS EXECUTED THIS INSTRUMENT THIS ____ DAY OF _____, 20____, A.D.

BY: _____ BY: _____
ROSEANNE K. BAUGH LIVING TRUST

STATE OF _____ }
COUNTY OF _____ } SS.

THE FOREGOING INSTRUMENT WAS ACKNOWLEDGED BEFORE ME THIS ____ DAY OF _____,
20____ BY _____, AND _____,
MY COMMISSION EXPIRES _____, WITNESS MY HAND AND OFFICIAL SEAL.

SIGNATURE _____ NAME OF NOTARY _____ ADDRESS OF NOTARY _____

OWNER.

THE AFOREMENTIONED, WILLIAM B. STAUBER AND SUZANNE S. STAUBER, BEING THE OWNERS OF LOT 334, WOODMOOR SUMMIT, HAS EXECUTED THIS INSTRUMENT THIS ____ DAY OF _____, 20____, A.D.

BY: _____ BY: _____
WILLIAM B. STAUBER SUZANNE S. STAUBER

STATE OF _____ }
COUNTY OF _____ } SS.

THE FOREGOING INSTRUMENT WAS ACKNOWLEDGED BEFORE ME THIS ____ DAY OF _____,
20____ BY _____, AND _____,
MY COMMISSION EXPIRES _____, WITNESS MY HAND AND OFFICIAL SEAL.

SIGNATURE _____ NAME OF NOTARY _____ ADDRESS OF NOTARY _____

OWNER.

THE AFOREMENTIONED, NANCY ELDRED, BEING THE OWNER OF LOT 338, WOODMOOR SUMMIT, HAS EXECUTED THIS INSTRUMENT THIS ____ DAY OF _____, 20____, A.D.

BY: _____ BY: _____
NANCY ELDRED

STATE OF _____ }
COUNTY OF _____ } SS.

THE FOREGOING INSTRUMENT WAS ACKNOWLEDGED BEFORE ME THIS ____ DAY OF _____,
20____ BY _____, AND _____,
MY COMMISSION EXPIRES _____, WITNESS MY HAND AND OFFICIAL SEAL.

SIGNATURE _____ NAME OF NOTARY _____ ADDRESS OF NOTARY _____

OWNER.

THE AFOREMENTIONED, DAVID A. BINA AND BONNIE K. BINA, BEING THE OWNERS OF LOT 340, WOODMOOR SUMMIT, HAS EXECUTED THIS INSTRUMENT THIS ____ DAY OF _____, 20____, A.D.

BY: _____ BY: _____
DAVID A. BINA BONNIE K. BINA

STATE OF _____ }
COUNTY OF _____ } SS.

THE FOREGOING INSTRUMENT WAS ACKNOWLEDGED BEFORE ME THIS ____ DAY OF _____,
20____ BY _____, AND _____,
MY COMMISSION EXPIRES _____, WITNESS MY HAND AND OFFICIAL SEAL.

SIGNATURE _____ NAME OF NOTARY _____ ADDRESS OF NOTARY _____

OWNER.

THE AFOREMENTIONED, JOHN ANGELO CONA AND KIMBERLY JEAN CONA, BEING THE OWNERS OF LOT 351, WOODMOOR GREENS, HAS EXECUTED THIS INSTRUMENT THIS ____ DAY OF _____, 20____, A.D.

BY: _____ BY: _____
JOHN ANGELO CONA KIMBERLY JEAN CONA

STATE OF _____ }
COUNTY OF _____ } SS.

THE FOREGOING INSTRUMENT WAS ACKNOWLEDGED BEFORE ME THIS ____ DAY OF _____,
20____ BY _____, AND _____,
MY COMMISSION EXPIRES _____, WITNESS MY HAND AND OFFICIAL SEAL.

SIGNATURE _____ NAME OF NOTARY _____ ADDRESS OF NOTARY _____

OWNER.

THE AFOREMENTIONED, RAYMOND AND BEVERLY SULLIVAN TRUST DATED OCTOBER 18, 2016, BEING THE OWNER OF LOT 352, WOODMOOR GREENS, HAS EXECUTED THIS INSTRUMENT THIS ____ DAY OF _____, 20____, A.D.

BY: _____ BY: _____
RAYMOND AND BEVERLY SULLIVAN TRUST

STATE OF _____ }
COUNTY OF _____ } SS.

THE FOREGOING INSTRUMENT WAS ACKNOWLEDGED BEFORE ME THIS ____ DAY OF _____,
20____ BY _____, AND _____,
MY COMMISSION EXPIRES _____, WITNESS MY HAND AND OFFICIAL SEAL.

SIGNATURE _____ NAME OF NOTARY _____ ADDRESS OF NOTARY _____

OWNER.

THE AFOREMENTIONED, DEAN R. HALVORSON AND DOROTHY L. HALVORSON, BEING THE OWNERS OF LOT 356, WOODMOOR GREENS, HAS EXECUTED THIS INSTRUMENT THIS ____ DAY OF _____, 20____, A.D.

BY: _____ BY: _____
DEAN R. HALVORSON DOROTHY L. HALVORSON

STATE OF _____ }
COUNTY OF _____ } SS.

THE FOREGOING INSTRUMENT WAS ACKNOWLEDGED BEFORE ME THIS ____ DAY OF _____,
20____ BY _____, AND _____,
MY COMMISSION EXPIRES _____, WITNESS MY HAND AND OFFICIAL SEAL.

SIGNATURE _____ NAME OF NOTARY _____ ADDRESS OF NOTARY _____

OWNER.

THE AFOREMENTIONED, DAVID A. NASSER AND CHERYL F. CAMPBELL, BEING THE OWNERS OF LOT 361, WOODMOOR GREENS, HAS EXECUTED THIS INSTRUMENT THIS ____ DAY OF _____, 20____, A.D.

BY: _____ BY: _____
DAVID A. NASSER CHERYL F. CAMPBELL

STATE OF _____ }
COUNTY OF _____ } SS.

THE FOREGOING INSTRUMENT WAS ACKNOWLEDGED BEFORE ME THIS ____ DAY OF _____,
20____ BY _____, AND _____,
MY COMMISSION EXPIRES _____, WITNESS MY HAND AND OFFICIAL SEAL.

SIGNATURE _____ NAME OF NOTARY _____ ADDRESS OF NOTARY _____

OWNER.

THE AFOREMENTIONED, WALTER M. BEST, BEING THE OWNER OF LOT 369, WOODMOOR GREENS, HAS EXECUTED THIS INSTRUMENT THIS ____ DAY OF _____, 20____, A.D.

BY: _____ BY: _____
WALTER M. BEST

STATE OF _____ }
COUNTY OF _____ } SS.

THE FOREGOING INSTRUMENT WAS ACKNOWLEDGED BEFORE ME THIS ____ DAY OF _____,
20____ BY _____, AND _____,
MY COMMISSION EXPIRES _____, WITNESS MY HAND AND OFFICIAL SEAL.

SIGNATURE _____ NAME OF NOTARY _____ ADDRESS OF NOTARY _____

OWNER.

THE AFOREMENTIONED, SAMEER BHATIA AND ANSHU BHATIA, BEING THE OWNERS OF LOT 397, WOODMOOR GREENS, HAS EXECUTED THIS INSTRUMENT THIS ____ DAY OF _____, 20____, A.D.

BY: _____ BY: _____
SAMEER BHATIA ANSHU BHATIA

STATE OF _____ }
COUNTY OF _____ } SS.

THE FOREGOING INSTRUMENT WAS ACKNOWLEDGED BEFORE ME THIS ____ DAY OF _____,
20____ BY _____, AND _____,
MY COMMISSION EXPIRES _____, WITNESS MY HAND AND OFFICIAL SEAL.

SIGNATURE _____ NAME OF NOTARY _____ ADDRESS OF NOTARY _____



SOUTH WOODMOOR PRESERVE,
FILING NO. 1
JOB NO. 25186.00
APRIL 1, 2021
SHEET 2 OF 12



Central 303-740-9390 • Colorado Springs 719-580-2568
Fax 303-740-9999 • www.jrengineering.com

SOUTH WOODMOOR PRESERVE FILING NO. 1

A REPLAT OF LOTS 323, 324, 325, 328, 331, 333, 334, 338 & 340, WOODMOOR SUMMIT, 351, 352, 353, 354, 356, 357, 361, 367, 369, 397, 398, 402, 403, 404, 405, 408, 410, 413, 418, 424, 429, 431, 441, 442, 445, 447, 449, 452, 453, 465, 467, 471, 476/477, 480, 482, 505, 507, 510, 511, 521, 524, 525, 553, TRACTS A & B, WOODMOOR GREENS, A PORTION OF TRACT F, A VACATION AND REPLAT OF LOTS 496-500, WOODMOOR GREENS, LOT 396 & TRACT L, A VACATION AND REPLAT OF LOTS 392-396, 344 AND 345, WOODMOOR GREENS, TRACTS B, C & D, WOODMOOR PLACER, LOCATED IN A PORTION OF SECTION 13, 23, & 24, ALL IN TOWNSHIP 11 SOUTH, RANGE 67 WEST OF THE 6TH P.M. COUNTY OF EL PASO, STATE OF COLORADO

OWNER:

THE AFOREMENTIONED, JAMES THOMAS HAGLOF AND GINA JOSEPHINE HAGLOF, BEING THE OWNERS OF LOT 398, WOODMOOR GREENS, HAS EXECUTED THIS INSTRUMENT THIS ____ DAY OF _____, 20____, A.D.
BY: _____ BY: _____

JAMES THOMAS HAGLOF GINA JOSEPHINE HAGLOF
STATE OF _____ | SS.
COUNTY OF _____

THE FOREGOING INSTRUMENT WAS ACKNOWLEDGED BEFORE ME THIS ____ DAY OF _____,
20____ BY _____, AND _____,
MY COMMISSION EXPIRES _____, WITNESS MY HAND AND OFFICIAL SEAL.

SIGNATURE _____ NAME OF NOTARY _____ ADDRESS OF NOTARY _____

OWNER:

THE AFOREMENTIONED, GEORGE O. BERLS, BEING THE OWNER OF LOT 402, WOODMOOR GREENS, HAS EXECUTED THIS INSTRUMENT THIS ____ DAY OF _____, 20____, A.D.
BY: _____

GEORGE O. BERLS
STATE OF _____ | SS.
COUNTY OF _____

THE FOREGOING INSTRUMENT WAS ACKNOWLEDGED BEFORE ME THIS ____ DAY OF _____,
20____ BY _____, AND _____,
MY COMMISSION EXPIRES _____, WITNESS MY HAND AND OFFICIAL SEAL.

SIGNATURE _____ NAME OF NOTARY _____ ADDRESS OF NOTARY _____

OWNER:

THE AFOREMENTIONED, DON O. LEFFINGWELL AND JOAN W. LEFFINGWELL, BEING THE OWNERS OF LOT 404, WOODMOOR GREENS, HAS EXECUTED THIS INSTRUMENT THIS ____ DAY OF _____, 20____, A.D.
BY: _____ BY: _____

DON O. LEFFINGWELL JOAN W. LEFFINGWELL
STATE OF _____ | SS.
COUNTY OF _____

THE FOREGOING INSTRUMENT WAS ACKNOWLEDGED BEFORE ME THIS ____ DAY OF _____,
20____ BY _____, AND _____,
MY COMMISSION EXPIRES _____, WITNESS MY HAND AND OFFICIAL SEAL.

SIGNATURE _____ NAME OF NOTARY _____ ADDRESS OF NOTARY _____

OWNER:

THE AFOREMENTIONED, EDWARD E. FOUTCH AND CATHERINE L. FOUTCH, A CO-TRUSTEES OF THE FOUTCH FAMILY LIVING TRUST, U/A DATED APRIL 20, 2017, BEING THE OWNERS OF LOT 405, WOODMOOR GREENS, HAS EXECUTED THIS INSTRUMENT THIS ____ DAY OF _____, 20____, A.D.
BY: _____ BY: _____

EDWARD E. FOUTCH CATHERINE L. FOUTCH
STATE OF _____ | SS.
COUNTY OF _____

THE FOREGOING INSTRUMENT WAS ACKNOWLEDGED BEFORE ME THIS ____ DAY OF _____,
20____ BY _____, AND _____,
MY COMMISSION EXPIRES _____, WITNESS MY HAND AND OFFICIAL SEAL.

SIGNATURE _____ NAME OF NOTARY _____ ADDRESS OF NOTARY _____

OWNER:

THE AFOREMENTIONED, JOHN D. OTTINO AND LINDA S. OTTINO, BEING THE OWNERS OF LOT 408, WOODMOOR GREENS, HAS EXECUTED THIS INSTRUMENT THIS ____ DAY OF _____, 20____, A.D.
BY: _____ BY: _____

JOHN D. OTTINO LINDA S. OTTINO
STATE OF _____ | SS.
COUNTY OF _____

THE FOREGOING INSTRUMENT WAS ACKNOWLEDGED BEFORE ME THIS ____ DAY OF _____,
20____ BY _____, AND _____,
MY COMMISSION EXPIRES _____, WITNESS MY HAND AND OFFICIAL SEAL.

SIGNATURE _____ NAME OF NOTARY _____ ADDRESS OF NOTARY _____

OWNER:

THE AFOREMENTIONED, BILLIE J. KENNEDY AND CARLA J. KENNEDY, BEING THE OWNERS OF LOT 410, WOODMOOR GREENS, HAS EXECUTED THIS INSTRUMENT THIS ____ DAY OF _____, 20____, A.D.
BY: _____ BY: _____

BILLIE J. KENNEDY CARLA J. KENNEDY
STATE OF _____ | SS.
COUNTY OF _____

THE FOREGOING INSTRUMENT WAS ACKNOWLEDGED BEFORE ME THIS ____ DAY OF _____,
20____ BY _____, AND _____,
MY COMMISSION EXPIRES _____, WITNESS MY HAND AND OFFICIAL SEAL.

SIGNATURE _____ NAME OF NOTARY _____ ADDRESS OF NOTARY _____

OWNER:

THE AFOREMENTIONED, SOPHIE M. WAGNER, BEING THE OWNER OF LOT 413, WOODMOOR GREENS, HAS EXECUTED THIS INSTRUMENT THIS ____ DAY OF _____, 20____, A.D.
BY: _____

SOPHIE M. WAGNER
STATE OF _____ | SS.
COUNTY OF _____

THE FOREGOING INSTRUMENT WAS ACKNOWLEDGED BEFORE ME THIS ____ DAY OF _____,
20____ BY _____, AND _____,
MY COMMISSION EXPIRES _____, WITNESS MY HAND AND OFFICIAL SEAL.

SIGNATURE _____ NAME OF NOTARY _____ ADDRESS OF NOTARY _____

OWNER:

THE AFOREMENTIONED, PAUL HOWE AND KAREN A. HOWE, BEING THE OWNERS OF LOT 418, WOODMOOR GREENS, HAS EXECUTED THIS INSTRUMENT THIS ____ DAY OF _____, 20____, A.D.
BY: _____ BY: _____

PAUL HOWE KAREN A. HOWE
STATE OF _____ | SS.
COUNTY OF _____

THE FOREGOING INSTRUMENT WAS ACKNOWLEDGED BEFORE ME THIS ____ DAY OF _____,
20____ BY _____, AND _____,
MY COMMISSION EXPIRES _____, WITNESS MY HAND AND OFFICIAL SEAL.

SIGNATURE _____ NAME OF NOTARY _____ ADDRESS OF NOTARY _____

OWNER:

THE AFOREMENTIONED, PAUL G. ZETOCHA AND ERIN BRADLEY ZETOCHA, BEING THE OWNERS OF LOT 424, WOODMOOR GREENS, HAS EXECUTED THIS INSTRUMENT THIS ____ DAY OF _____, 20____, A.D.
BY: _____ BY: _____

PAUL G. ZETOCHA ERIN BRADLEY ZETOCHA
STATE OF _____ | SS.
COUNTY OF _____

THE FOREGOING INSTRUMENT WAS ACKNOWLEDGED BEFORE ME THIS ____ DAY OF _____,
20____ BY _____, AND _____,
MY COMMISSION EXPIRES _____, WITNESS MY HAND AND OFFICIAL SEAL.

SIGNATURE _____ NAME OF NOTARY _____ ADDRESS OF NOTARY _____

OWNER:

THE AFOREMENTIONED, THE STEVEN R. SITES AND KATHRYN A. SITES AS LIVING TRUST, BEING THE OWNER OF LOT 428, WOODMOOR GREENS, HAS EXECUTED THIS INSTRUMENT THIS ____ DAY OF _____, 20____, A.D.
BY: _____

THE STEVEN R. SITES AND KATHRYN A. SITES AS LIVING TRUST
STATE OF _____ | SS.
COUNTY OF _____

THE FOREGOING INSTRUMENT WAS ACKNOWLEDGED BEFORE ME THIS ____ DAY OF _____,
20____ BY _____, AND _____,
MY COMMISSION EXPIRES _____, WITNESS MY HAND AND OFFICIAL SEAL.

SIGNATURE _____ NAME OF NOTARY _____ ADDRESS OF NOTARY _____

OWNER:

THE AFOREMENTIONED, DUCKWORTH LIVING TRUST DATED 19 MARCH 2019, BEING THE OWNER OF LOT 431, WOODMOOR GREENS, HAS EXECUTED THIS INSTRUMENT THIS ____ DAY OF _____, 20____, A.D.
BY: _____

DUCKWORTH LIVING TRUST
STATE OF _____ | SS.
COUNTY OF _____

THE FOREGOING INSTRUMENT WAS ACKNOWLEDGED BEFORE ME THIS ____ DAY OF _____,
20____ BY _____, AND _____,
MY COMMISSION EXPIRES _____, WITNESS MY HAND AND OFFICIAL SEAL.

SIGNATURE _____ NAME OF NOTARY _____ ADDRESS OF NOTARY _____

OWNER:

THE AFOREMENTIONED, CUTHILL FAMILY TRUST DATED SEPTEMBER 13, 2013, AS SUBSEQUENTLY AMENDED, CHARLES M. CUTHILL AND SALLY B. CUTHILL, AS TRUSTEES, BEING THE OWNER OF LOT 441, WOODMOOR GREENS, HAS EXECUTED THIS INSTRUMENT THIS ____ DAY OF _____, 20____, A.D.
BY: _____ BY: _____

CHARLES M. CUTHILL SALLY B. CUTHILL
STATE OF _____ | SS.
COUNTY OF _____

THE FOREGOING INSTRUMENT WAS ACKNOWLEDGED BEFORE ME THIS ____ DAY OF _____,
20____ BY _____, AND _____,
MY COMMISSION EXPIRES _____, WITNESS MY HAND AND OFFICIAL SEAL.

SIGNATURE _____ NAME OF NOTARY _____ ADDRESS OF NOTARY _____



SOUTH WOODMOOR PRESERVE,
FILING NO. 1
JOB NO. 25186.00
APRIL 1, 2021
SHEET 3 OF 12



Central 303-740-9390 • Colorado Springs 703-580-2568
Fort Collins 970-497-9999 • www.jringengineering.com

SOUTH WOODMOOR PRESERVE FILING NO. 1

A REPLAT OF LOTS 323, 324, 325, 328, 331, 333, 334, 338 & 340, WOODMOOR SUMMIT, 351, 352, 353, 354, 356, 357, 361, 367, 369, 397, 398, 402, 403, 404, 405, 408, 410, 413, 418, 424, 429, 431, 441, 442, 445, 447, 449, 452, 453, 465, 467, 471, 476/477, 480, 482, 505, 507, 510, 511, 521, 524, 525, 553, TRACTS A & B, WOODMOOR GREENS, A PORTION OF TRACT F, A VACATION AND REPLAT OF LOTS 496-500, WOODMOOR GREENS, LOT 396 & TRACT L, A VACATION AND REPLAT OF LOTS 392-396, 344 AND 345, WOODMOOR GREENS, TRACTS B, C & D, WOODMOOR PLACER, LOCATED IN A PORTION OF SECTION 13, 23, & 24, ALL IN TOWNSHIP 11 SOUTH, RANGE 67 WEST OF THE 6TH P.M. COUNTY OF EL PASO, STATE OF COLORADO

OWNER:

THE AFOREMENTIONED, JAMES H. TAYLOR AND RENEE M. TAYLOR, BEING THE OWNERS OF LOT 442, WOODMOOR GREENS, HAS EXECUTED THIS INSTRUMENT THIS ____ DAY OF _____, 20____, A.D.

BY: JAMES H. TAYLOR RENEE M. TAYLOR

STATE OF _____ }
COUNTY OF _____ } SS.

THE FOREGOING INSTRUMENT WAS ACKNOWLEDGED BEFORE ME THIS ____ DAY OF _____,
20____ BY _____, AND _____,
MY COMMISSION EXPIRES _____, WITNESS MY HAND AND OFFICIAL SEAL.

SIGNATURE NAME OF NOTARY ADDRESS OF NOTARY

OWNER:

THE AFOREMENTIONED, KELLY J. ALLISON AND NANCY A. ALLISON, BEING THE OWNERS OF LOT 445, WOODMOOR GREENS, HAS EXECUTED THIS INSTRUMENT THIS ____ DAY OF _____, 20____, A.D.

BY: KELLY J. ALLISON NANCY A. ALLISON

STATE OF _____ }
COUNTY OF _____ } SS.

THE FOREGOING INSTRUMENT WAS ACKNOWLEDGED BEFORE ME THIS ____ DAY OF _____,
20____ BY _____, AND _____,
MY COMMISSION EXPIRES _____, WITNESS MY HAND AND OFFICIAL SEAL.

SIGNATURE NAME OF NOTARY ADDRESS OF NOTARY

OWNER:

THE AFOREMENTIONED, SUSAN L. LIGGETT AND MARK C. LIGGETT, BEING THE OWNERS OF LOT 452, WOODMOOR GREENS, HAS EXECUTED THIS INSTRUMENT THIS ____ DAY OF _____, 20____, A.D.

BY: SUSAN L. LIGGETT MARK C. LIGGETT

STATE OF _____ }
COUNTY OF _____ } SS.

THE FOREGOING INSTRUMENT WAS ACKNOWLEDGED BEFORE ME THIS ____ DAY OF _____,
20____ BY _____, AND _____,
MY COMMISSION EXPIRES _____, WITNESS MY HAND AND OFFICIAL SEAL.

SIGNATURE NAME OF NOTARY ADDRESS OF NOTARY

OWNER:

THE AFOREMENTIONED, KEN AND MADY BARRETT LIVING TRUST, DATED MARCH 17, 2015, BEING THE OWNER OF LOT 453, WOODMOOR GREENS, HAS EXECUTED THIS INSTRUMENT THIS ____ DAY OF _____, 20____, A.D.

BY: KEN AND MADY BARRETT LIVING TRUST

STATE OF _____ }
COUNTY OF _____ } SS.

THE FOREGOING INSTRUMENT WAS ACKNOWLEDGED BEFORE ME THIS ____ DAY OF _____,
20____ BY _____, AND _____,
MY COMMISSION EXPIRES _____, WITNESS MY HAND AND OFFICIAL SEAL.

SIGNATURE NAME OF NOTARY ADDRESS OF NOTARY

OWNER:

THE AFOREMENTIONED, TMH LIVING TRUST DATED SEPTEMBER 9, 2014, BEING THE OWNER OF LOT 465, WOODMOOR GREENS, HAS EXECUTED THIS INSTRUMENT THIS ____ DAY OF _____, 20____, A.D.

BY: TMH LIVING TRUST

STATE OF _____ }
COUNTY OF _____ } SS.

THE FOREGOING INSTRUMENT WAS ACKNOWLEDGED BEFORE ME THIS ____ DAY OF _____,
20____ BY _____, AND _____,
MY COMMISSION EXPIRES _____, WITNESS MY HAND AND OFFICIAL SEAL.

SIGNATURE NAME OF NOTARY ADDRESS OF NOTARY

OWNER:

THE AFOREMENTIONED, RANDALL J. SILVA AND JOAN E. SILVA, BEING THE OWNERS OF LOT 471, WOODMOOR GREENS, HAS EXECUTED THIS INSTRUMENT THIS ____ DAY OF _____, 20____, A.D.

BY: RANDALL J. SILVA JOAN E. SILVA

STATE OF _____ }
COUNTY OF _____ } SS.

THE FOREGOING INSTRUMENT WAS ACKNOWLEDGED BEFORE ME THIS ____ DAY OF _____,
20____ BY _____, AND _____,
MY COMMISSION EXPIRES _____, WITNESS MY HAND AND OFFICIAL SEAL.

SIGNATURE NAME OF NOTARY ADDRESS OF NOTARY

OWNER:

THE AFOREMENTIONED, PERRY E. SCHLACHTER AND LOIS LOUISE SCHLACHTER, BEING THE OWNERS OF LOT 477 (FORMERLY LOTS 476 AND 477), WOODMOOR GREENS, AS EVIDENCED BY VACATION OF INTERIOR LOT LINE(S) RECORDED JULY 14, 1992 IN BOOK 6008 AT PAGE 1504, HAS EXECUTED THIS INSTRUMENT THIS ____ DAY OF _____, 20____, A.D.

BY: PERRY E. SCHLACHTER LOIS LOUISE SCHLACHTER

STATE OF _____ }
COUNTY OF _____ } SS.

THE FOREGOING INSTRUMENT WAS ACKNOWLEDGED BEFORE ME THIS ____ DAY OF _____,
20____ BY _____, AND _____,
MY COMMISSION EXPIRES _____, WITNESS MY HAND AND OFFICIAL SEAL.

SIGNATURE NAME OF NOTARY ADDRESS OF NOTARY

OWNER:

THE AFOREMENTIONED, MARK C. HATFIELD AND LISA N. HATFIELD, BEING THE OWNERS OF LOT 480, WOODMOOR GREENS, HAS EXECUTED THIS INSTRUMENT THIS ____ DAY OF _____, 20____, A.D.

BY: MARK C. HATFIELD LISA N. HATFIELD

STATE OF _____ }
COUNTY OF _____ } SS.

THE FOREGOING INSTRUMENT WAS ACKNOWLEDGED BEFORE ME THIS ____ DAY OF _____,
20____ BY _____, AND _____,
MY COMMISSION EXPIRES _____, WITNESS MY HAND AND OFFICIAL SEAL.

SIGNATURE NAME OF NOTARY ADDRESS OF NOTARY

OWNER:

THE AFOREMENTIONED, WARREN D. EISELE, BEING THE OWNER OF LOT 492, WOODMOOR GREENS, HAS EXECUTED THIS INSTRUMENT THIS ____ DAY OF _____, 20____, A.D.

BY: WARREN D. EISELE

STATE OF _____ }
COUNTY OF _____ } SS.

THE FOREGOING INSTRUMENT WAS ACKNOWLEDGED BEFORE ME THIS ____ DAY OF _____,
20____ BY _____, AND _____,
MY COMMISSION EXPIRES _____, WITNESS MY HAND AND OFFICIAL SEAL.

SIGNATURE NAME OF NOTARY ADDRESS OF NOTARY

OWNER:

THE AFOREMENTIONED, RUSSELL A. JOHNSON LIVING TRUST DATED MARCH 24, 2004 AND KIRSTEN E. JOHNSON LIVING TRUST DATED MARCH 24, 2004, BEING THE OWNERS OF LOT 525, WOODMOOR GREENS, HAS EXECUTED THIS INSTRUMENT THIS ____ DAY OF _____, 20____, A.D.

BY: RUSSELL A. JOHNSON LIVING TRUST KIRSTEN E. JOHNSON LIVING TRUST

STATE OF _____ }
COUNTY OF _____ } SS.

THE FOREGOING INSTRUMENT WAS ACKNOWLEDGED BEFORE ME THIS ____ DAY OF _____,
20____ BY _____, AND _____,
MY COMMISSION EXPIRES _____, WITNESS MY HAND AND OFFICIAL SEAL.

SIGNATURE NAME OF NOTARY ADDRESS OF NOTARY

OWNER:

THE AFOREMENTIONED, THOMAS FOWLER AND MAMATA FOWLER, BEING THE OWNERS OF TRACT L, A VACATION AND REPLAT OF LOTS 392-396, 344 & 345, WOODMOOR GREENS, HAS EXECUTED THIS INSTRUMENT THIS ____ DAY OF _____, 20____, A.D.

BY: THOMAS FOWLER MAMATA FOWLER

STATE OF _____ }
COUNTY OF _____ } SS.

THE FOREGOING INSTRUMENT WAS ACKNOWLEDGED BEFORE ME THIS ____ DAY OF _____,
20____ BY _____, AND _____,
MY COMMISSION EXPIRES _____, WITNESS MY HAND AND OFFICIAL SEAL.

SIGNATURE NAME OF NOTARY ADDRESS OF NOTARY

OWNER:

THE AFOREMENTIONED, STEVEN K. KUSSEROW, BEING THE OWNER OF LOT 396, A VACATION AND REPLAT OF LOTS 392-396, 344 & 345, WOODMOOR GREENS, HAS EXECUTED THIS INSTRUMENT THIS ____ DAY OF _____, 20____, A.D.

BY: STEVEN K. KUSSEROW

STATE OF _____ }
COUNTY OF _____ } SS.

THE FOREGOING INSTRUMENT WAS ACKNOWLEDGED BEFORE ME THIS ____ DAY OF _____,
20____ BY _____, AND _____,
MY COMMISSION EXPIRES _____, WITNESS MY HAND AND OFFICIAL SEAL.

SIGNATURE NAME OF NOTARY ADDRESS OF NOTARY



SOUTH WOODMOOR PRESERVE,
FILING NO. 1
JOB NO. 25186.00
APRIL 1, 2021
SHEET 4 OF 12

J.R. ENGINEERING
A Westron Company

Central 303-740-9390 • Colorado Springs 719-580-2568
Fax 303-740-9999 • www.jrengineering.com

SOUTH WOODMOOR PRESERVE FILING NO. 1

A REPLAT OF LOTS 323, 324, 325, 328, 331, 333, 334, 338 & 340, WOODMOOR SUMMIT, 351, 352, 353, 354, 356, 357, 361, 367, 369, 397, 398, 402, 403, 404, 405, 408, 410, 413, 418, 424, 429, 431, 441, 442, 445, 447, 449, 452, 453, 465, 467, 471, 476/477, 480, 482, 505, 507, 510, 511, 521, 524, 525, 553, TRACTS A & B, WOODMOOR GREENS, A PORTION OF TRACT F, A VACATION AND REPLAT OF LOTS 496-500, WOODMOOR GREENS, LOT 396 & TRACT L, A VACATION AND REPLAT OF LOTS 392-396, 344 AND 345, WOODMOOR GREENS, TRACTS B, C & D, WOODMOOR PLACER, LOCATED IN A PORTION OF SECTION 13, 23, & 24, ALL IN TOWNSHIP 11 SOUTH, RANGE 67 WEST OF THE 6TH P.M. COUNTY OF EL PASO, STATE OF COLORADO

OWNER

THE AFOREMENTIONED, HINDMARSH LIVING TRUST, DATED APRIL 14, 2020, BEING THE OWNER OF LOT 325, WOODMOOR SUMMIT, HAS EXECUTED THIS INSTRUMENT THIS ____ DAY OF _____, 20____, A.D.

BY: HINDMARSH LIVING TRUST

STATE OF _____ }
COUNTY OF _____ } SS.

THE FOREGOING INSTRUMENT WAS ACKNOWLEDGED BEFORE ME THIS ____ DAY OF _____,
20____ BY _____, AND _____,
MY COMMISSION EXPIRES _____, WITNESS MY HAND AND OFFICIAL SEAL.

SIGNATURE _____ NAME OF NOTARY _____ ADDRESS OF NOTARY _____

OWNER

THE AFOREMENTIONED, JEROLD E. MEIER AND SHARON A. MEIER, BEING THE OWNERS OF LOT 331, WOODMOOR SUMMIT, HAS EXECUTED THIS INSTRUMENT THIS ____ DAY OF _____, 20____, A.D.

BY: JEROLD E. MEIER SHARON A. MEIER

STATE OF _____ }
COUNTY OF _____ } SS.

THE FOREGOING INSTRUMENT WAS ACKNOWLEDGED BEFORE ME THIS ____ DAY OF _____,
20____ BY _____, AND _____,
MY COMMISSION EXPIRES _____, WITNESS MY HAND AND OFFICIAL SEAL.

SIGNATURE _____ NAME OF NOTARY _____ ADDRESS OF NOTARY _____

OWNER

THE AFOREMENTIONED, ROBERT L. NORMOYLE AND BARBARA A. NORMOYLE AS TRUSTEES OF THE NORMOYLE FAMILY REVOCABLE LIVING TRUST, DATED OCTOBER 3, 2016, BEING THE OWNER OF LOT 333, WOODMOOR SUMMIT, HAS EXECUTED THIS INSTRUMENT THIS ____ DAY OF _____, 20____, A.D.

BY: ROBERT L. NORMOYLE BARBARA A. NORMOYLE

STATE OF _____ }
COUNTY OF _____ } SS.

THE FOREGOING INSTRUMENT WAS ACKNOWLEDGED BEFORE ME THIS ____ DAY OF _____,
20____ BY _____, AND _____,
MY COMMISSION EXPIRES _____, WITNESS MY HAND AND OFFICIAL SEAL.

SIGNATURE _____ NAME OF NOTARY _____ ADDRESS OF NOTARY _____

OWNER

THE AFOREMENTIONED, DAVID E. SWANSON AND SERINA D. SWANSON, BEING THE OWNERS OF LOT 353, WOODMOOR GREENS, HAS EXECUTED THIS INSTRUMENT THIS ____ DAY OF _____, 20____, A.D.

BY: DAVID E. SWANSON SERINA D. SWANSON

STATE OF _____ }
COUNTY OF _____ } SS.

THE FOREGOING INSTRUMENT WAS ACKNOWLEDGED BEFORE ME THIS ____ DAY OF _____,
20____ BY _____, AND _____,
MY COMMISSION EXPIRES _____, WITNESS MY HAND AND OFFICIAL SEAL.

SIGNATURE _____ NAME OF NOTARY _____ ADDRESS OF NOTARY _____

OWNER

THE AFOREMENTIONED, RANDY P. VEIRA AND JANE E. VEIRA, BEING THE OWNERS OF LOT 354, WOODMOOR GREENS, HAS EXECUTED THIS INSTRUMENT THIS ____ DAY OF _____, 20____, A.D.

BY: RANDY P. VEIRA JANE E. VEIRA

STATE OF _____ }
COUNTY OF _____ } SS.

THE FOREGOING INSTRUMENT WAS ACKNOWLEDGED BEFORE ME THIS ____ DAY OF _____,
20____ BY _____, AND _____,
MY COMMISSION EXPIRES _____, WITNESS MY HAND AND OFFICIAL SEAL.

SIGNATURE _____ NAME OF NOTARY _____ ADDRESS OF NOTARY _____

OWNER

THE AFOREMENTIONED, GREGORY R. POPKE AND DONNA A. POPKE, BEING THE OWNERS OF LOT 357, WOODMOOR GREENS, HAS EXECUTED THIS INSTRUMENT THIS ____ DAY OF _____, 20____, A.D.

BY: GREGORY R. POPKE DONNA A. POPKE

STATE OF _____ }
COUNTY OF _____ } SS.

THE FOREGOING INSTRUMENT WAS ACKNOWLEDGED BEFORE ME THIS ____ DAY OF _____,
20____ BY _____, AND _____,
MY COMMISSION EXPIRES _____, WITNESS MY HAND AND OFFICIAL SEAL.

SIGNATURE _____ NAME OF NOTARY _____ ADDRESS OF NOTARY _____

OWNER

THE AFOREMENTIONED, THE BURKHART FAMILY REVOCABLE LIVING TRUST, BEING THE OWNER OF LOT 403, WOODMOOR GREENS HAS EXECUTED THIS INSTRUMENT THIS ____ DAY OF _____, 20____, A.D.

BY: THE BURKHART FAMILY REVOCABLE LIVING TRUST

STATE OF _____ }
COUNTY OF _____ } SS.

THE FOREGOING INSTRUMENT WAS ACKNOWLEDGED BEFORE ME THIS ____ DAY OF _____,
20____ BY _____, AND _____,
MY COMMISSION EXPIRES _____, WITNESS MY HAND AND OFFICIAL SEAL.

SIGNATURE _____ NAME OF NOTARY _____ ADDRESS OF NOTARY _____

OWNER

THE AFOREMENTIONED, ANGELA WALDRON, BEING THE OWNER OF LOT 447, WOODMOOR GREENS, HAS EXECUTED THIS INSTRUMENT THIS ____ DAY OF _____, 20____, A.D.

BY: ANGELA WALDRON

STATE OF _____ }
COUNTY OF _____ } SS.

THE FOREGOING INSTRUMENT WAS ACKNOWLEDGED BEFORE ME THIS ____ DAY OF _____,
20____ BY _____, AND _____,
MY COMMISSION EXPIRES _____, WITNESS MY HAND AND OFFICIAL SEAL.

SIGNATURE _____ NAME OF NOTARY _____ ADDRESS OF NOTARY _____

OWNER

THE AFOREMENTIONED, JAMES A. TARVER AND CHRISTI K. BEYER-TARVER, BEING THE OWNERS OF LOT 449, WOODMOOR GREENS, HAS EXECUTED THIS INSTRUMENT THIS ____ DAY OF _____, 20____, A.D.

BY: JAMES A. TARVER KRISTI K. BEYER-TARVER

STATE OF _____ }
COUNTY OF _____ } SS.

THE FOREGOING INSTRUMENT WAS ACKNOWLEDGED BEFORE ME THIS ____ DAY OF _____,
20____ BY _____, AND _____,
MY COMMISSION EXPIRES _____, WITNESS MY HAND AND OFFICIAL SEAL.

SIGNATURE _____ NAME OF NOTARY _____ ADDRESS OF NOTARY _____

OWNER

THE AFOREMENTIONED, JACQUELYN K. CROSS AND THOMAS R. CROSS, BEING THE OWNERS OF LOT 467, WOODMOOR GREENS, HAS EXECUTED THIS INSTRUMENT THIS ____ DAY OF _____, 20____, A.D.

BY: JACQUELYN K. CROSS THOMAS R. CROSS

STATE OF _____ }
COUNTY OF _____ } SS.

THE FOREGOING INSTRUMENT WAS ACKNOWLEDGED BEFORE ME THIS ____ DAY OF _____,
20____ BY _____, AND _____,
MY COMMISSION EXPIRES _____, WITNESS MY HAND AND OFFICIAL SEAL.

SIGNATURE _____ NAME OF NOTARY _____ ADDRESS OF NOTARY _____

OWNER

THE AFOREMENTIONED, MICHAEL P. MOLSSEN AND SARA A. MOLSSEN, BEING THE OWNERS OF LOT 505, WOODMOOR GREENS, HAS EXECUTED THIS INSTRUMENT THIS ____ DAY OF _____, 20____, A.D.

BY: MICHAEL P. MOLSSEN SARA A. MOLSSEN

STATE OF _____ }
COUNTY OF _____ } SS.

THE FOREGOING INSTRUMENT WAS ACKNOWLEDGED BEFORE ME THIS ____ DAY OF _____,
20____ BY _____, AND _____,
MY COMMISSION EXPIRES _____, WITNESS MY HAND AND OFFICIAL SEAL.

SIGNATURE _____ NAME OF NOTARY _____ ADDRESS OF NOTARY _____



SOUTH WOODMOOR PRESERVE,
FILING NO. 1
JOB NO. 25186.00
APRIL 1, 2021
SHEET 5 OF 12



Central 303-740-9390 • Colorado Springs 719-580-2588
Fort Collins 970-497-9999 • www.jrengineering.com

SOUTH WOODMOOR PRESERVE FILING NO. 1

A REPLAT OF LOTS 323, 324, 325, 328, 331, 333, 334, 338 & 340, WOODMOOR SUMMIT, 351, 352, 353, 354, 356, 357, 361, 367, 369, 397, 398, 402, 403, 404, 405, 408, 410, 413, 418, 424, 429, 431, 441, 442, 445, 447, 449, 452, 453, 465, 467, 471, 476/477, 480, 482, 505, 507, 510, 511, 521, 524, 525, 553, TRACTS A & B, WOODMOOR GREENS, A PORTION OF TRACT F, A VACATION AND REPLAT OF LOTS 496-500, WOODMOOR GREENS, LOT 396 & TRACT L, A VACATION AND REPLAT OF LOTS 392-396, 344 AND 345, WOODMOOR GREENS, TRACTS B, C & D, WOODMOOR PLACER, LOCATED IN A PORTION OF SECTION 13, 23, & 24, ALL IN TOWNSHIP 11 SOUTH, RANGE 67 WEST OF THE 6TH P.M. COUNTY OF EL PASO, STATE OF COLORADO

OWNER:

THE AFOREMENTIONED, JEREMY C. SAUNDERS AND KRISTIANN L. SAUNDERS, BEING THE OWNERS OF LOT 507, WOODMOOR GREENS, HAS EXECUTED THIS INSTRUMENT THIS ____ DAY OF _____, 20____, A.D.

BY: _____ BY: _____
JEREMY C. SAUNDERS KRISTIANN L. SAUNDERS

STATE OF _____
COUNTY OF _____ SS.

THE FOREGOING INSTRUMENT WAS ACKNOWLEDGED BEFORE ME THIS ____ DAY OF _____,
20____ BY _____, AND _____
MY COMMISSION EXPIRES _____, WITNESS MY HAND AND OFFICIAL SEAL.

SIGNATURE _____ NAME OF NOTARY _____ ADDRESS OF NOTARY _____

OWNER:

THE AFOREMENTIONED, WILLIAM BROWN AND KATHY BROWN, BEING THE OWNERS OF LOT 510, WOODMOOR GREENS, HAS EXECUTED THIS INSTRUMENT THIS ____ DAY OF _____, 20____, A.D.

BY: _____ BY: _____
WILLIAM BROWN KATHY BROWN

STATE OF _____
COUNTY OF _____ SS.

THE FOREGOING INSTRUMENT WAS ACKNOWLEDGED BEFORE ME THIS ____ DAY OF _____,
20____ BY _____, AND _____
MY COMMISSION EXPIRES _____, WITNESS MY HAND AND OFFICIAL SEAL.

SIGNATURE _____ NAME OF NOTARY _____ ADDRESS OF NOTARY _____

OWNER:

THE AFOREMENTIONED, GERARDO REYES, BEING THE OWNER OF LOT 511, WOODMOOR GREENS, HAS EXECUTED THIS INSTRUMENT THIS ____ DAY OF _____, 20____, A.D.

BY: _____
GERARDO REYES

STATE OF _____
COUNTY OF _____ SS.

THE FOREGOING INSTRUMENT WAS ACKNOWLEDGED BEFORE ME THIS ____ DAY OF _____,
20____ BY _____, AND _____
MY COMMISSION EXPIRES _____, WITNESS MY HAND AND OFFICIAL SEAL.

SIGNATURE _____ NAME OF NOTARY _____ ADDRESS OF NOTARY _____

OWNER:

THE AFOREMENTIONED, MICHAEL A. GRACZYK AND STEPHANIE GRACZYK, BEING THE OWNERS OF LOT 521, WOODMOOR GREENS, HAS EXECUTED THIS INSTRUMENT THIS ____ DAY OF _____, 20____, A.D.

BY: _____ BY: _____
MICHAEL A. GRACZYK STEPHANIE GRACZYK

STATE OF _____
COUNTY OF _____ SS.

THE FOREGOING INSTRUMENT WAS ACKNOWLEDGED BEFORE ME THIS ____ DAY OF _____,
20____ BY _____, AND _____
MY COMMISSION EXPIRES _____, WITNESS MY HAND AND OFFICIAL SEAL.

SIGNATURE _____ NAME OF NOTARY _____ ADDRESS OF NOTARY _____

OWNER:

THE AFOREMENTIONED, MICHAEL L. WEST AND LAURIE K. WEST, BEING THE OWNERS OF LOT 524, WOODMOOR GREENS, HAS EXECUTED THIS INSTRUMENT THIS ____ DAY OF _____, 20____, A.D.

BY: _____ BY: _____
MICHAEL L. WEST LAURIE K. WEST

STATE OF _____
COUNTY OF _____ SS.

THE FOREGOING INSTRUMENT WAS ACKNOWLEDGED BEFORE ME THIS ____ DAY OF _____,
20____ BY _____, AND _____
MY COMMISSION EXPIRES _____, WITNESS MY HAND AND OFFICIAL SEAL.

SIGNATURE _____ NAME OF NOTARY _____ ADDRESS OF NOTARY _____

OWNER:

THE AFOREMENTIONED, MARIANELLA MEDELIUS, BEING THE OWNER OF LOT 553, WOODMOOR GREENS, HAS EXECUTED THIS INSTRUMENT THIS ____ DAY OF _____, 20____, A.D.

BY: _____
MARIANELLA MEDELIUS

STATE OF _____
COUNTY OF _____ SS.

THE FOREGOING INSTRUMENT WAS ACKNOWLEDGED BEFORE ME THIS ____ DAY OF _____,
20____ BY _____, AND _____
MY COMMISSION EXPIRES _____, WITNESS MY HAND AND OFFICIAL SEAL.

SIGNATURE _____ NAME OF NOTARY _____ ADDRESS OF NOTARY _____

OWNER:

THE AFOREMENTIONED, SUSAN GRANT AND GEORGE MEYER, BEING THE OWNERS OF LOT 367, WOODMOOR GREENS, HAS EXECUTED THIS INSTRUMENT THIS ____ DAY OF _____, 20____, A.D.

BY: _____ BY: _____
SUSAN GRANT GEORGE MEYER

STATE OF _____
COUNTY OF _____ SS.

THE FOREGOING INSTRUMENT WAS ACKNOWLEDGED BEFORE ME THIS ____ DAY OF _____,
20____ BY _____, AND _____
MY COMMISSION EXPIRES _____, WITNESS MY HAND AND OFFICIAL SEAL.

SIGNATURE _____ NAME OF NOTARY _____ ADDRESS OF NOTARY _____

LAND SUMMARY CHART

TRACT	AREA (SF)	AREA (AC)	USE	OWNER
A	1,856,941	42.6295	OPEN SPACE, UTILITIES	WOSC, LLC
B	968,147	22.2256	OPEN SPACE, UTILITIES	WOSC, LLC
330	8,013	0.1840	PRIVATE	WOSC, LLC
337	18,232	0.4185	PRIVATE	WOSC, LLC
339	20,023	0.4597	PRIVATE	WOSC, LLC
341	12,024	0.2760	PRIVATE	WOSC, LLC
343	8,000	0.1836	PRIVATE	WOSC, LLC
345	8,000	0.1837	PRIVATE	WOSC, LLC
349	8,003	0.1837	PRIVATE	WOSC, LLC
355	11,288	0.2591	PRIVATE	WOSC, LLC
358	4,284	0.0983	PRIVATE	WOSC, LLC
359	8,051	0.1848	PRIVATE	WOSC, LLC
360	10,470	0.2404	PRIVATE	WOSC, LLC
362	14,418	0.3310	PRIVATE	WOSC, LLC
363	13,082	0.3003	PRIVATE	WOSC, LLC
364	13,500	0.3100	PRIVATE	WOSC, LLC
365	5,712	0.2000	PRIVATE	WOSC, LLC
368	15,579	0.3576	PRIVATE	WOSC, LLC
391	10,016	0.2299	PRIVATE	WOSC, LLC
399	12,049	0.2764	PRIVATE	WOSC, LLC
400	8,034	0.1844	PRIVATE	WOSC, LLC
401	8,094	0.1858	PRIVATE	WOSC, LLC
406	16,000	0.3673	PRIVATE	WOSC, LLC
409	12,049	0.2766	PRIVATE	WOSC, LLC
411	16,538	0.3796	PRIVATE	WOSC, LLC
412	17,862	0.4101	PRIVATE	WOSC, LLC
417	8,000	0.1837	PRIVATE	WOSC, LLC
419	8,000	0.1837	PRIVATE	WOSC, LLC
425	16,394	0.3764	PRIVATE	WOSC, LLC
426	8,026	0.1843	PRIVATE	WOSC, LLC
428	8,001	0.1837	PRIVATE	WOSC, LLC
432	13,216	0.2575	PRIVATE	WOSC, LLC
433	24,000	0.5510	PRIVATE	WOSC, LLC
434	8,000	0.1837	PRIVATE	WOSC, LLC
435	8,000	0.1837	PRIVATE	WOSC, LLC
436	8,000	0.1836	PRIVATE	WOSC, LLC
438	11,004	0.2536	PRIVATE	WOSC, LLC
439	24,036	0.5518	PRIVATE	WOSC, LLC
443	13,952	0.3203	PRIVATE	WOSC, LLC
444	13,101	0.3008	PRIVATE	WOSC, LLC
448	21,794	0.5003	PRIVATE	WOSC, LLC
454	8,008	0.1838	PRIVATE	WOSC, LLC
459	10,267	0.2357	PRIVATE	WOSC, LLC
463	8,026	0.1843	PRIVATE	WOSC, LLC
464	11,015	0.2529	PRIVATE	WOSC, LLC
472	10,010	0.2298	PRIVATE	WOSC, LLC
473	8,040	0.1846	PRIVATE	WOSC, LLC
475	16,014	0.3676	PRIVATE	WOSC, LLC
481	8,031	0.1844	PRIVATE	WOSC, LLC
487	8,000	0.1837	PRIVATE	WOSC, LLC
490	21,780	0.5000	PRIVATE	WOSC, LLC
494	8,000	0.1837	PRIVATE	WOSC, LLC
500	8,011	0.1839	PRIVATE	WOSC, LLC
501	8,008	0.1838	PRIVATE	WOSC, LLC
506	8,032	0.1844	PRIVATE	WOSC, LLC
508	12,000	0.2755	PRIVATE	WOSC, LLC
509	8,016	0.1840	PRIVATE	WOSC, LLC
515	15,110	0.3469	PRIVATE	WOSC, LLC
517	15,129	0.3473	PRIVATE	WOSC, LLC
520	14,000	0.3214	PRIVATE	WOSC, LLC
522	8,000	0.1837	PRIVATE	WOSC, LLC
526	8,327	0.1912	PRIVATE	WOSC, LLC
527	5,653	0.1298	PRIVATE	WOSC, LLC
548	8,000	0.1836	PRIVATE	WOSC, LLC
551	8,005	0.1838	PRIVATE	WOSC, LLC
554	8,014	0.1840	PRIVATE	WOSC, LLC
TOTAL TRACT AREA	3,550,420	81.5064		
TOTAL LOT AREA	2,127,844	49.8987		
TOTAL ROW AREA	0	0.0000		
TOTAL AREA	5,728,364	131.5051		

THIS SITE CONTAINS 54 LOTS AND 66 TRACTS



SOUTH WOODMOOR PRESERVE,
FILING NO. 1
JOB NO. 25186.00
APRIL 1, 2021
SHEET 6 OF 12



Central 303-740-9390 • Colorado Springs 703-580-2568
Fort Collins 970-497-9999 • www.jringengineering.com

A REPLAT OF LOTS 323, 324, 325, 328, 331, 333, 334, 338 & 340, WOODMOOR SUMMIT, 351, 352, 353, 354, 356, 357, 361, 367, 369, 397, 398, 402, 403, 404, 405, 408, 410, 413, 418, 424, 429, 431, 441, 442, 445, 447, 449, 452, 453, 465, 467, 471, 476/477, 480, 482, 505, 507, 510, 511, 521, 524, 525, 553, TRACTS A & B, WOODMOOR GREENS, A PORTION OF TRACT F, A VACATION AND REPLAT OF LOTS 496-500, WOODMOOR GREENS, LOT 396 & TRACT L, A VACATION AND REPLAT OF LOTS 392-396, 344 AND 345, WOODMOOR GREENS, TRACTS B, C & D, WOODMOOR PLACER, LOCATED IN A PORTION OF SECTION 13, 23, & 24, ALL IN TOWNSHIP 11 SOUTH, RANGE 67 WEST OF THE 6TH P.M. COUNTY OF EL PASO, STATE OF COLORADO

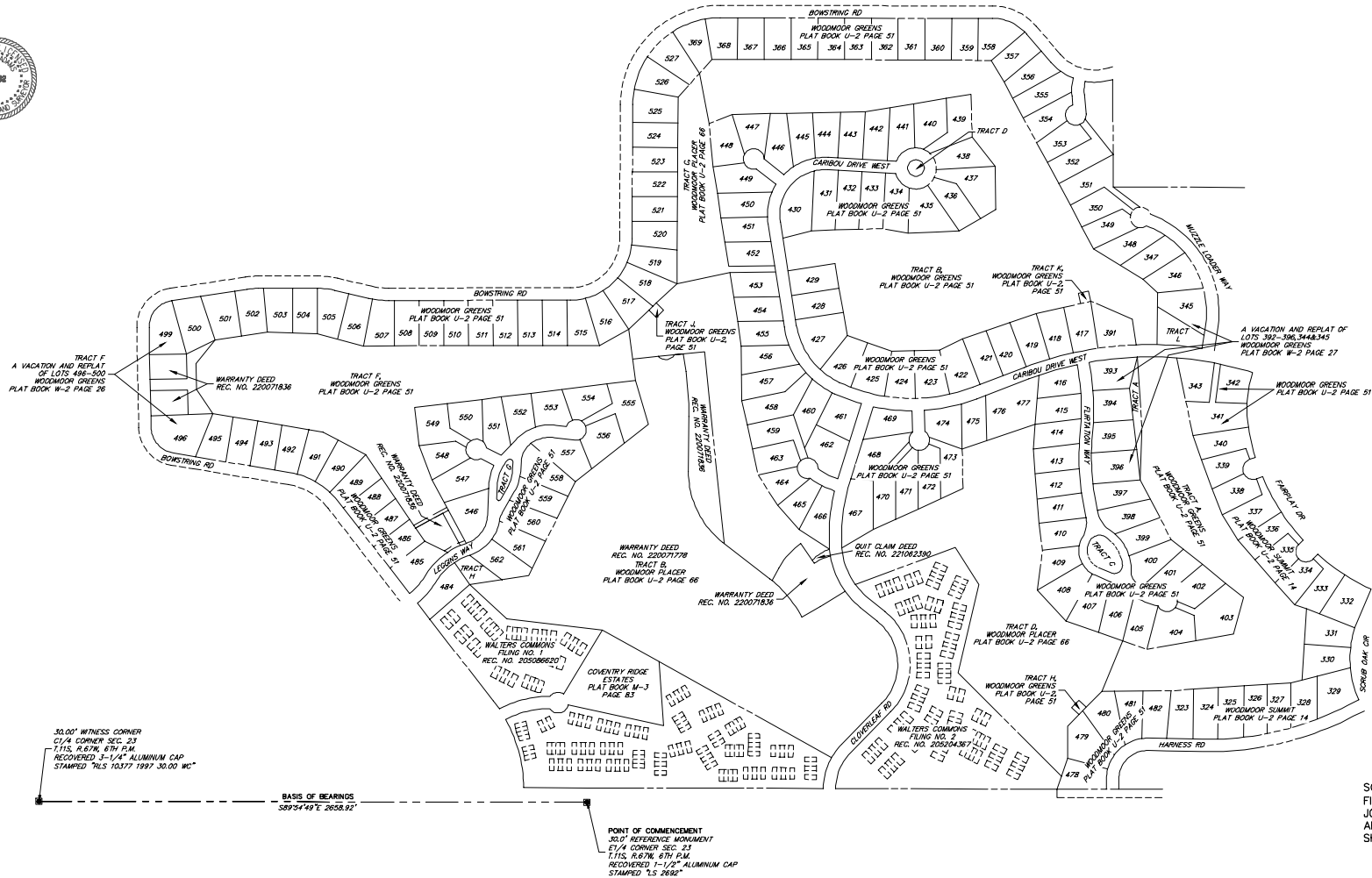

250 125 0 250

ORIGINAL SCALE: 1" = 250'

J-R ENGINEERING
 A Westrian Company

Centennial 303-740-9993 • Colorado Springs 719-593-2593
Fort Collins 970-491-9888 • www.jengineering.com

SOUTH WOODMOOR PRESERVE FILING NO. 1

A REPLAT OF LOTS 323, 324, 325, 328, 331, 333, 334, 338 & 340, WOODMOOR SUMMIT, 351, 352, 353, 354, 356, 357, 361, 367, 369, 397, 398, 402, 403, 404, 405, 408, 410, 413, 418, 424, 429, 431, 441, 442, 445, 447, 449, 452, 453, 465, 467, 471, 476/477, 480, 482, 505, 507, 510, 511, 521, 524, 525, 553, TRACTS A & B, WOODMOOR GREENS, A PORTION OF TRACT F, A VACATION AND REPLAT OF LOTS 496-500, WOODMOOR GREENS, LOT 396 & TRACT L, A VACATION AND REPLAT OF LOTS 392-396, 344 AND 345, WOODMOOR GREENS, TRACTS B, C & D, WOODMOOR PLACER, LOCATED IN A PORTION OF SECTION 13, 23, & 24, ALL IN TOWNSHIP 11 SOUTH, RANGE 67 WEST OF THE 6TH P.M. COUNTY OF EL PASO, STATE OF COLORADO

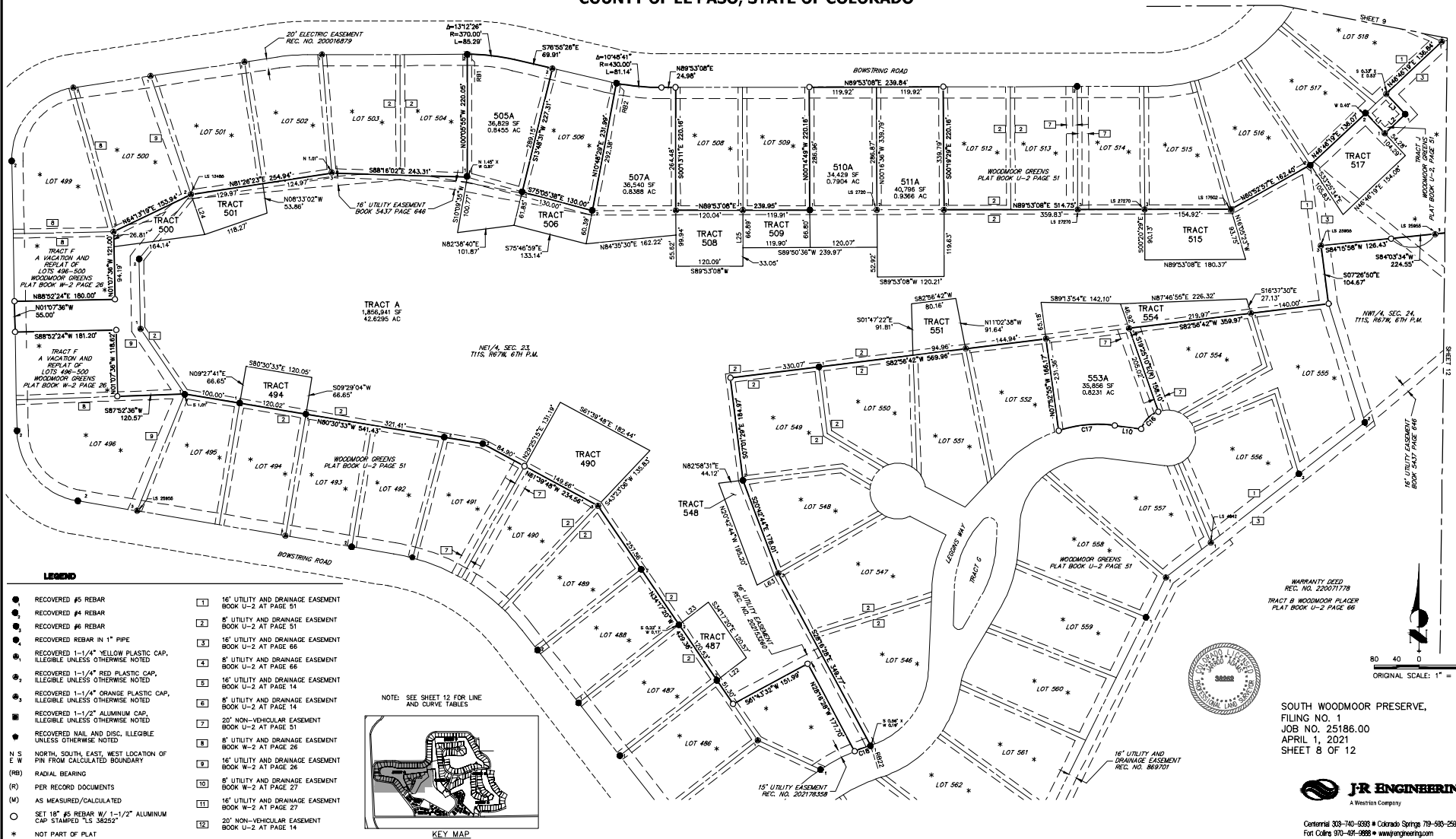

WARRANTY DEED
REC. NO. 22007778
TRACT B WOODMOOR PLACER
PLAT BOOK U-2 PAGE 66

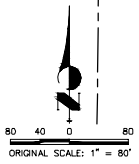

SOUTH WOODMOOR PRESERVE,
FILING NO. 1
JOB NO. 25186.00
APRIL 1, 2021
SHEET 8 OF 12

J.R. ENGINEERING
A Westron Company

Central 303-740-8999 • Colorado Springs 703-580-2568
Fort Collins 970-227-9999 • www.jrengineering.com

SOUTH WOODMOOR PRESERVE FILING NO. 1

A REPLAT OF LOTS 323, 324, 325, 328, 331, 333, 334, 338 & 340, WOODMOOR SUMMIT, 351, 352, 353, 354, 356, 357, 361, 367, 369, 397, 398, 402, 403, 404, 405, 408, 410, 413, 418, 424, 429, 431, 441, 442, 445, 447, 449, 452, 453, 465, 467, 471, 476/477, 480, 482, 505, 507, 510, 511, 521, 524, 525, 553, TRACTS A & B, WOODMOOR GREENS, A PORTION OF TRACT F, A VACATION AND REPLAT OF LOTS 496-500, WOODMOOR GREENS, LOT 396 & TRACT L, A VACATION AND REPLAT OF LOTS 392-396, 344 AND 345, WOODMOOR GREENS, TRACTS B, C & D, WOODMOOR PLACER, LOCATED IN A PORTION OF SECTION 13, 23, & 24, ALL IN TOWNSHIP 11 SOUTH, RANGE 67 WEST OF THE 6TH P.M. COUNTY OF EL PASO, STATE OF COLORADO

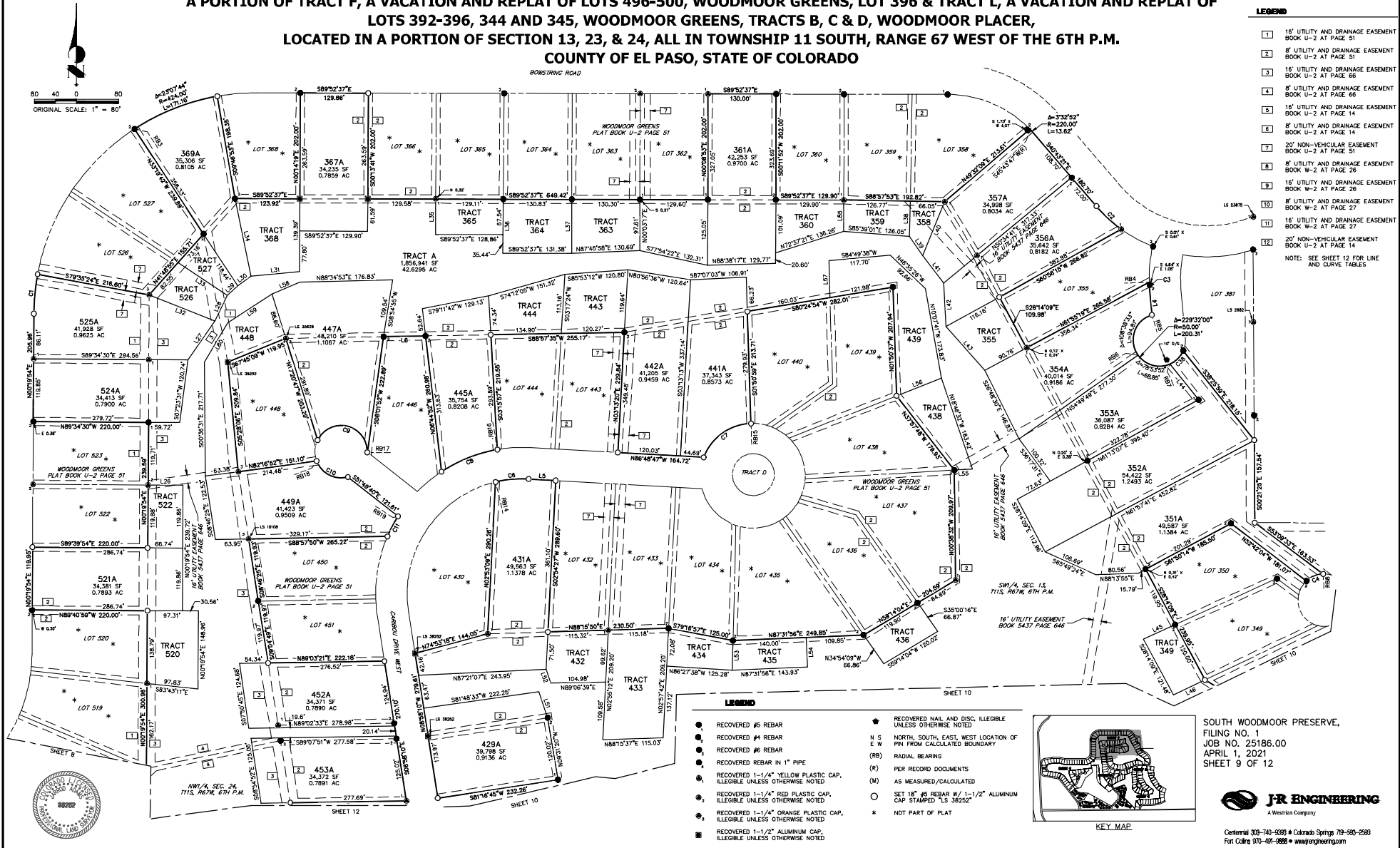

- LEGEND**
- 1 16" UTILITY AND DRAINAGE EASEMENT BOOK U-2 AT PAGE 51
 - 2 8" UTILITY AND DRAINAGE EASEMENT BOOK U-2 AT PAGE 51
 - 3 16" UTILITY AND DRAINAGE EASEMENT BOOK U-2 AT PAGE 66
 - 4 8" UTILITY AND DRAINAGE EASEMENT BOOK U-2 AT PAGE 66
 - 5 16" UTILITY AND DRAINAGE EASEMENT BOOK U-2 AT PAGE 14
 - 6 8" UTILITY AND DRAINAGE EASEMENT BOOK U-2 AT PAGE 14
 - 7 20' NON-VEHICULAR EASEMENT BOOK U-2 AT PAGE 51
 - 8 8" UTILITY AND DRAINAGE EASEMENT BOOK W-2 AT PAGE 26
 - 9 16" UTILITY AND DRAINAGE EASEMENT BOOK W-2 AT PAGE 27
 - 10 8" UTILITY AND DRAINAGE EASEMENT BOOK W-2 AT PAGE 26
 - 11 16" UTILITY AND DRAINAGE EASEMENT BOOK W-2 AT PAGE 27
 - 12 20' NON-VEHICULAR EASEMENT BOOK U-2 AT PAGE 14
- NOTE: SEE SHEET 12 FOR LINE AND CURVE TABLES

- LEGEND**
- RECOVERED #5 REBAR
 - RECOVERED #4 REBAR
 - RECOVERED #6 REBAR
 - RECOVERED REBAR IN 1" PIPE
 - RECOVERED 1-1/4" YELLOW PLASTIC CAP, ILLIGIBLE UNLESS OTHERWISE NOTED
 - RECOVERED 1-1/4" RED PLASTIC CAP, ILLIGIBLE UNLESS OTHERWISE NOTED
 - RECOVERED 1-1/4" ORANGE PLASTIC CAP, ILLIGIBLE UNLESS OTHERWISE NOTED
 - RECOVERED 1-1/2" ALUMINUM CAP, ILLIGIBLE UNLESS OTHERWISE NOTED
 - RECOVERED NAIL AND DISC, ILLIGIBLE UNLESS OTHERWISE NOTED
 - N S E W NORTH, SOUTH, EAST, WEST LOCATION OF PIN FROM CALCULATED BOUNDARY
 - (RB) RADIAL BEARING
 - (R) PER RECORD DOCUMENTS
 - (M) AS MEASURED/CALCULATED
 - (O) SET 18" #5 REBAR W/ 1-1/2" ALUMINUM CAP STAMPED "LS 36252"
 - * NOT PART OF PLAT

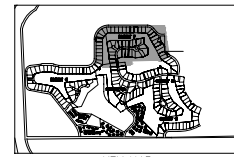

SOUTH WOODMOOR PRESERVE, FILING NO. 1
JOB NO. 25186.00
APRIL 1, 2021
SHEET 9 OF 12

J-R ENGINEERING
A Westron Company

Central 303-740-8380 Colorado Springs 703-580-2568
Fax 303-740-9999 • www.jr-engineering.com

SOUTH WOODMOOR PRESERVE FILING NO. 1

A REPLAT OF LOTS 323, 324, 325, 328, 331, 333, 334, 338 & 340, WOODMOOR SUMMIT, 351, 352, 353, 354, 356, 357, 361, 367, 369, 397, 398, 402, 403, 404, 405, 408, 410, 413, 418, 424, 429, 431, 441, 442, 445, 447, 449, 452, 453, 465, 467, 471, 476/477, 480, 482, 505, 507, 510, 511, 521, 524, 525, 553, TRACTS A & B, WOODMOOR GREENS, A PORTION OF TRACT F, A VACATION AND REPLAT OF LOTS 496-500, WOODMOOR GREENS, LOT 396 & TRACT L, A VACATION AND REPLAT OF LOTS 392-396, 344 AND 345, WOODMOOR GREENS, TRACTS B, C & D, WOODMOOR PLACER, LOCATED IN A PORTION OF SECTION 13, 23, & 24, ALL IN TOWNSHIP 11 SOUTH, RANGE 67 WEST OF THE 6TH P.M. COUNTY OF EL PASO, STATE OF COLORADO

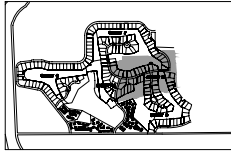

LEGEND

- RECOVERED #5 REBAR
- RECOVERED #4 REBAR
- RECOVERED #6 REBAR
- RECOVERED REBAR IN 1" PIPE
- RECOVERED 1-1/4" YELLOW PLASTIC CAP, ILLIGIBLE UNLESS OTHERWISE NOTED
- RECOVERED 1-1/4" RED PLASTIC CAP, ILLIGIBLE UNLESS OTHERWISE NOTED
- RECOVERED 1-1/4" ORANGE PLASTIC CAP, ILLIGIBLE UNLESS OTHERWISE NOTED
- RECOVERED 1-1/2" ALUMINUM CAP, ILLIGIBLE UNLESS OTHERWISE NOTED
- RECOVERED NAIL AND DISC, ILLIGIBLE UNLESS OTHERWISE NOTED
- NORTH, SOUTH, EAST, WEST LOCATION OF PIN FROM CALCULATED BOUNDARY
- (RB) RADIAL BEARING
- (R) PER RECORD DOCUMENTS
- (M) AS MEASURED/CALCULATED
- SET 18" #5 REBAR W/ 1-1/2" ALUMINUM CAP STAMPED "LS 39252"
- NOT PART OF PLAT
- 1 16' UTILITY AND DRAINAGE EASEMENT BOOK U-2 AT PAGE 51
- 2 8' UTILITY AND DRAINAGE EASEMENT BOOK U-2 AT PAGE 51
- 3 16' UTILITY AND DRAINAGE EASEMENT BOOK U-2 AT PAGE 68
- 4 8' UTILITY AND DRAINAGE EASEMENT BOOK U-2 AT PAGE 68
- 5 16' UTILITY AND DRAINAGE EASEMENT BOOK U-2 AT PAGE 14
- 6 8' UTILITY AND DRAINAGE EASEMENT BOOK U-2 AT PAGE 26
- 7 20' NON-VEHICULAR EASEMENT BOOK U-2 AT PAGE 51
- 8 8' UTILITY AND DRAINAGE EASEMENT BOOK W-2 AT PAGE 28
- 9 16' UTILITY AND DRAINAGE EASEMENT BOOK W-2 AT PAGE 26
- 10 8' UTILITY AND DRAINAGE EASEMENT BOOK W-2 AT PAGE 27
- 11 16' UTILITY AND DRAINAGE EASEMENT BOOK W-2 AT PAGE 27
- 12 20' NON-VEHICULAR EASEMENT BOOK U-2 AT PAGE 14

NOTE: SEE SHEET 12 FOR LINE AND CURVE TABLES

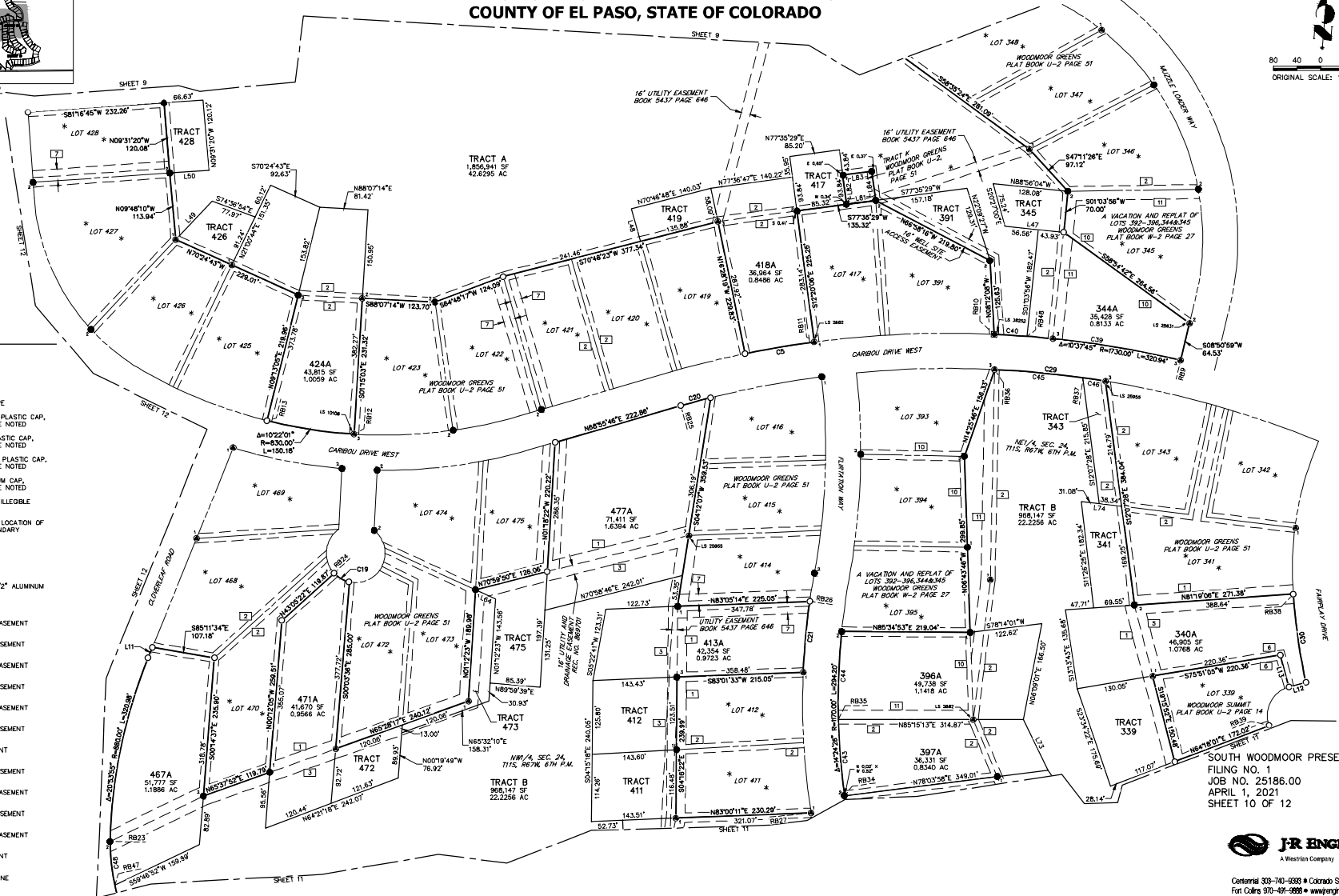

SOUTH WOODMOOR PRESERVE, FILING NO. 1
JOB NO. 25186.00
APRIL 1, 2021
SHEET 10 OF 12



Central 303-740-8390 Colorado Springs 703-580-2568
Fax 303-740-8999 • www.jrengineering.com

LOT 409 LESS THE DECREE
IS NOT A PART OF THIS
SUBDIVISION

SOUTH WOODMOOR PRESERVE FILING NO. 1

A REPLAT OF LOTS 323, 324, 325, 328, 331, 333, 334, 338 & 340, WOODMOOR SUMMIT, 351, 352, 353, 354, 356, 357, 361, 367, 369, 397, 398, 402, 403, 404, 405, 408, 410, 413, 418, 424, 429, 431, 441, 442, 445, 447, 449, 452, 453, 465, 467, 471, 476/477, 480, 482, 505, 507, 510, 511, 521, 524, 525, 553, TRACTS A & B, WOODMOOR GREENS, A PORTION OF TRACT F, A VACATION AND REPLAT OF LOTS 496-500, WOODMOOR GREENS, LOT 396 & TRACT L, A VACATION AND REPLAT OF LOTS 392-396, 344 AND 345, WOODMOOR GREENS, TRACTS B, C & D, WOODMOOR PLACER, LOCATED IN A PORTION OF SECTION 13, 23, & 24, ALL IN TOWNSHIP 11 SOUTH, RANGE 67 WEST OF THE 6TH P.M. COUNTY OF EL PASO, STATE OF COLORADO

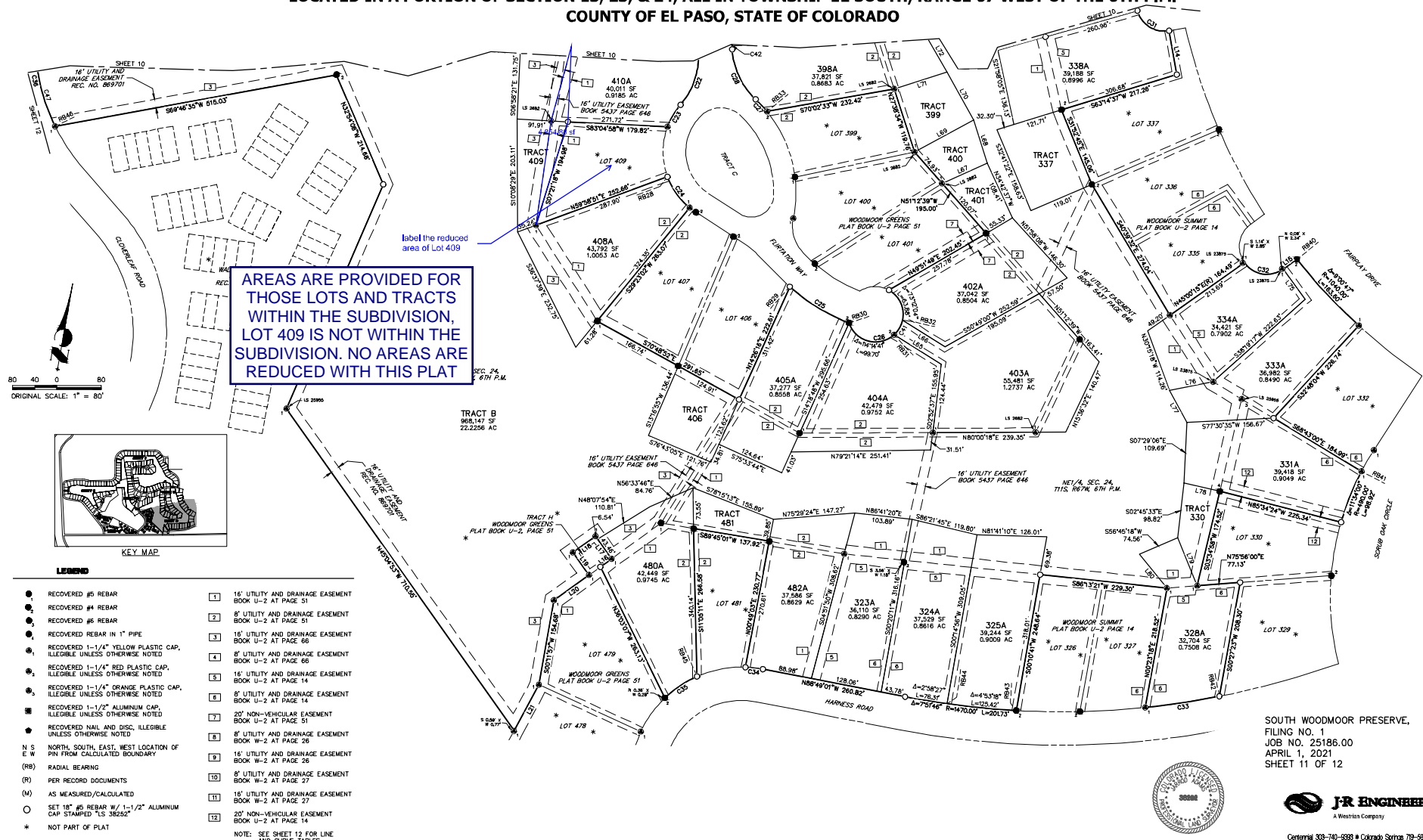

AREAS ARE PROVIDED FOR
THOSE LOTS AND TRACTS
WITHIN THE SUBDIVISION,
LOT 409 IS NOT WITHIN THE
SUBDIVISION. NO AREAS ARE
REDUCED WITH THIS PLAT

- LEGEND**
- RECOVERED #5 REBAR
 - RECOVERED #4 REBAR
 - RECOVERED #6 REBAR
 - RECOVERED REBAR IN 1" PIPE
 - RECOVERED 1-1/4" YELLOW PLASTIC CAP, ILLIBLESS UNLESS OTHERWISE NOTED
 - RECOVERED 1-1/4" RED PLASTIC CAP, ILLIBLESS UNLESS OTHERWISE NOTED
 - RECOVERED 1-1/4" ORANGE PLASTIC CAP, ILLIBLESS UNLESS OTHERWISE NOTED
 - RECOVERED 1-1/2" ALUMINUM CAP, ILLIBLESS UNLESS OTHERWISE NOTED
 - RECOVERED NAIL AND DISC, ILLIBLESS UNLESS OTHERWISE NOTED
 - N S NORTH, SOUTH, EAST, WEST LOCATION OF PIN FROM CALCULATED BOUNDARY
 - (RB) RADIAL BEARING
 - (R) PER RECORD DOCUMENTS
 - (M) AS MEASURED/CALCULATED
 - SET 18" #5 REBAR W/ 1-1/2" ALUMINUM CAP STAMPED "LS 38252"
 - * NOT PART OF PLAT
- NOTES:** SEE SHEET 12 FOR LINE AND CURVE TABLES

SOUTH WOODMOOR PRESERVE,
FILING NO. 1
JOB NO. 25186.00
APRIL 1, 2021
SHEET 11 OF 12



LOTS 464 AND 466 LESS THE
DECREE ARE NOT WITHIN
THE SUBDIVISION

SOUTH WOODMOOR PRESERVE FILING NO. 1

A REPLAT OF LOTS 323, 324, 325, 328, 331, 333, 334, 338 & 340, WOODMOOR SUMMIT, 351, 352, 353, 354, 356, 357, 361, 367, 369, 397, 398, 402, 403, 404, 405, 408, 410, 413, 418, 424, 429, 431, 441, 442, 445, 447, 449, 452, 453, 465, 467, 471, 476/477, 480, 482, 505, 507, 510, 511, 521, 524, 525, 553, TRACTS A & B, WOODMOOR GREENS, A PORTION OF TRACT F, A VACATION AND REPLAT OF LOTS 496-500, WOODMOOR GREENS, LOT 396 & TRACT L, A VACATION AND REPLAT OF LOTS 392-396, 344 AND 345, WOODMOOR GREENS, TRACTS B, C & D, WOODMOOR PLACER, LOCATED IN A PORTION OF SECTION 13, 23, & 24, ALL IN TOWNSHIP 11 SOUTH, RANGE 67 WEST OF THE 6TH P.M. COUNTY OF EL PASO, STATE OF COLORADO

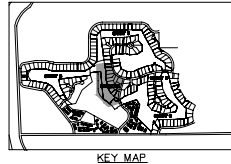
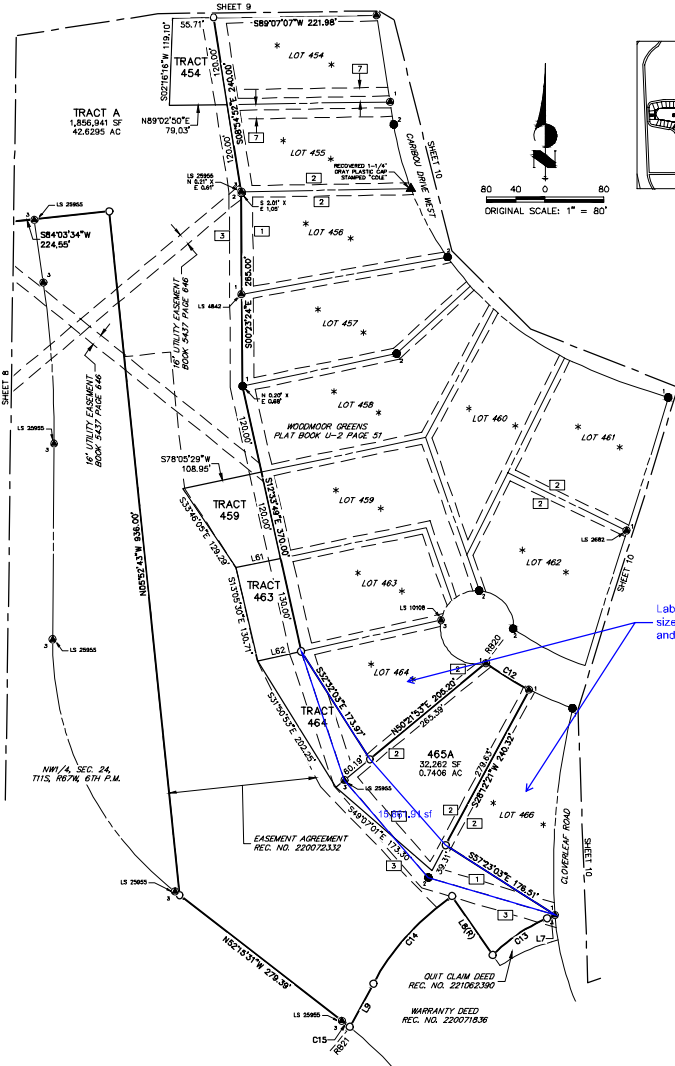

LINE	BEARING
RB1	S00°07'52\"E
RB2	N10°41'49\"E
RB3	S33°08'07\"E
RB4	N88°28'41\"E
RB5	S16°37'54\"E
RB6	N54°43'33\"E
RB7	N24°10'10\"W
RB8	S01°56'11\"E
RB9	S08°28'54\"W
RB10	S02°10'51\"E
RB11	S12°21'07\"E

LINE	BEARING
RB25	S20°36'40\"E
RB26	S86°42'58\"E
RB27	S79°20'45\"W
RB28	N59°38'12\"E
RB29	N31°40'51\"E
RB30	N61°48'54\"E
RB31	N52°25'47\"W
RB32	N87°04'56\"W
RB33	S40°01'46\"W
RB34	N77°21'30\"E
RB35	N83°43'33\"E
RB36	S02°04'12\"E
RB37	S03°07'38\"W
RB38	N81°13'21\"E
RB39	N64°43'30\"E
RB40	N41°38'24\"E
RB41	S72°05'03\"E
RB42	N21°00'48\"W
RB43	N06°40'46\"W
RB44	N01°47'28\"W
RB45	S33°33'05\"E
RB46	N53°35'28\"E
RB47	N72°25'17\"E
RB48	S00°19'26\"E

AREAS ARE PROVIDED FOR
THOSE LOTS AND TRACTS
WITHIN THE SUBDIVISION,
LOTS 464 AND 466 ARE NOT
WITHIN THE SUBDIVISION. NO
AREAS ARE REDUCED WITH
THIS PLAT.

Label the reduced
sizes of Lots 464
and 466

LEGEND

- RECOVERED #5 REBAR
 - RECOVERED #6 REBAR
 - RECOVERED #8 REBAR
 - RECOVERED REBAR IN 1\"PIPE
 - RECOVERED 1-1/4\" YELLOW PLASTIC CAP, ILLIGIBLE UNLESS OTHERWISE NOTED
 - RECOVERED 1-1/4\" RED PLASTIC CAP, ILLIGIBLE UNLESS OTHERWISE NOTED
 - RECOVERED 1-1/2\" ORANGE PLASTIC CAP, ILLIGIBLE UNLESS OTHERWISE NOTED
 - RECOVERED 1-1/2\" ALUMINUM CAP, ILLIGIBLE UNLESS OTHERWISE NOTED
 - RECOVERED NAIL AND DISC, ILLIGIBLE UNLESS OTHERWISE NOTED
 - N S NORTH, SOUTH, EAST, WEST LOCATION OF E W
 - (RB) RADIAL BEARING
 - (P) PER RECORD DOCUMENTS
 - (M) AS MEASURED/CALCULATED
 - SET 1/2\" REBAR W/ 1-1/2\" ALUMINUM CAP STAMPED L.S. 36552
 - * NOT PART OF PLAT
- 16\" UTILITY AND DRAINAGE EASEMENT BOOK U-2 AT PAGE 51
 - 8\" UTILITY AND DRAINAGE EASEMENT BOOK U-2 AT PAGE 51
 - 16\" UTILITY AND DRAINAGE EASEMENT BOOK U-2 AT PAGE 66
 - 8\" UTILITY AND DRAINAGE EASEMENT BOOK U-2 AT PAGE 66
 - 16\" UTILITY AND DRAINAGE EASEMENT BOOK U-2 AT PAGE 14
 - 8\" UTILITY AND DRAINAGE EASEMENT BOOK U-2 AT PAGE 14
 - 20\" NON-VEHICULAR EASEMENT BOOK U-2 AT PAGE 51
 - 8\" UTILITY AND DRAINAGE EASEMENT BOOK W-2 AT PAGE 26
 - 16\" UTILITY AND DRAINAGE EASEMENT BOOK W-2 AT PAGE 26
 - 8\" UTILITY AND DRAINAGE EASEMENT BOOK W-2 AT PAGE 27
 - 16\" UTILITY AND DRAINAGE EASEMENT BOOK W-2 AT PAGE 27
 - 20\" NON-VEHICULAR EASEMENT BOOK U-2 AT PAGE 14

NOTE: SEE SHEET 12 FOR LINE
AND CURVE TABLES

LINE	BEARING	DISTANCE
L1	S43°13'41\"E	50.00'
L2	N46°46'19\"E	50.00'
L3	N43°13'41\"W	50.00'
L4	S05°05'41\"E	45.01'
L5	S86°48'47\"E	51.61'
L6	S88°57'35\"W	79.98'
L7	S67°15'50\"W	11.14'
L8	N34°31'56\"W	97.38'
L9	S28°37'11\"W	67.40'
L10	N82°35'26\"W	48.01'
L11	N17°21'57\"E	19.32'
L12	S70°06'06\"W	30.00'
L13	N19°53'54\"E	56.32'
L14	S19°53'54\"E	80.48'
L15	N44°23'46\"E	30.00'
L16	N44°34'17\"E	25.00'
L17	N45°25'49\"W	50.00'
L18	S44°34'11\"E	50.00'
L19	S45°25'49\"E	50.00'
L20	S44°34'11\"W	77.86'
L21	S18°20'03\"W	93.94'

LINE	BEARING	DISTANCE
L22	S52°11'47\"W	66.49'
L23	N52°08'54\"E	66.49'
L24	N18°50'18\"W	76.23'
L25	S00°15'02\"E	99.94'
L26	N89°38'49\"W	66.74'
L27	N35°10'37\"E	90.48'
L28	N25°22'09\"E	54.68'
L29	N47°04'23\"E	26.63'
L30	N54°04'16\"E	31.99'
L31	N85°02'42\"E	92.70'
L32	N88°10'22\"W	135.70'
L33	S56°27'02\"E	113.22'
L34	N11°51'09\"W	150.88'
L35	S00°18'21\"W	67.54'
L36	N00°31'02\"E	102.98'
L37	N00°17'39\"E	102.98'
L38	S01°04'34\"W	67.40'
L39	S35°04'43\"E	44.21'
L40	N22°15'36\"E	110.61'
L41	S36°39'53\"E	66.00'
L42	S03°30'58\"E	83.20'
L43	S41°27'27\"E	111.00'

LINE	BEARING	DISTANCE
L44	N38°25'59\"W	87.37'
L45	S65°39'40\"W	66.44'
L46	N64°22'59\"E	66.39'
L47	S88°56'04\"E	100.49'
L48	N20°33'57\"W	57.98'
L49	N38°35'30\"E	90.42'
L50	N81°18'34\"E	66.63'
L51	S18°39'16\"E	52.70'
L52	S18°39'16\"E	27.66'
L53	S01°31'29\"W	56.49'
L54	N02°28'04\"W	56.35'
L55	N86°43'04\"E	34.37'
L56	N68°33'31\"E	92.36'
L57	S01°45'34\"E	70.46'
L58	N66°56'07\"E	57.81'
L59	S57°28'40\"W	100.89'
L60	S30°35'48\"W	87.58'
L61	N78°05'39\"E	62.18'
L62	N77°28'31\"E	60.97'
L63	S60°20'37\"W	43.40'
L64	N70°05'54\"W	37.52'
L65	S67°52'15\"E	99.96'

LINE	BEARING	DISTANCE
L66	N67°52'15\"W	90.09'
L67	N56°14'35\"E	89.19'
L68	N27°05'07\"W	81.29'
L69	N51°52'12\"E	121.47'
L70	N38°42'42\"W	99.27'
L71	N62°28'59\"E	100.38'
L72	N39°55'28\"W	78.23'
L73	N30°51'29\"W	95.61'
L74	N87°44'03\"W	69.42'
L75	S45°36'15\"E	67.42'
L76	S69°14'53\"W	79.93'
L77	S37°53'44\"E	65.31'
L78	N86°48'34\"W	93.58'
L79	N81°16'15\"W	93.58'
L80	S48°39'22\"E	78.48'
L81	S77°35'29\"W	50.00'
L82	N12°23'06\"W	50.00'
L83	N77°39'29\"E	50.00'
L84	S12°24'31\"E	50.00'
L85	N00°14'47\"E	60.11'

CURVE	DELTA	RADIUS	LENGTH
C1	101°34'41\"	424.00'	75.60'
C2	131°18'41\"	280.00'	65.05'
C3	3°34'22\"	280.00'	17.46'
C4	40°42'20\"	50.00'	35.52'
C5	3°57'34\"	1730.00'	119.55'
C6	16°37'37\"	220.00'	63.84'
C7	67°22'47\"	100.00'	117.60'
C8	23°39'25\"	280.00'	115.61'
C9	154°58'25\"	50.00'	136.24'
C10	84°08'03\"	50.00'	73.42'
C11	8°50'47\"	280.00'	43.23'
C12	91°30'05\"	430.00'	69.18'
C13	22°29'51\"	230.00'	90.31'
C14	26°50'54\"	345.00'	161.66'
C15	1°22'45\"	570.00'	13.72'
C16	51°38'03\"	50.00'	45.06'
C17	25°16'56\"	230.00'	101.49'
C18	4°49'29\"	360.00'	30.32'
C19	35°20'24\"	50.00'	30.84'

CURVE	DELTA	RADIUS	LENGTH
C20	1°48'54\"	1670.00'	52.80'
C21	5°38'36\"	1230.00'	121.15'
C22	41°28'31\"	135.00'	97.72'
C23	20°22'24\"	130.00'	46.23'
C24	30°34'10\"	130.00'	69.36'
C25	19°59'43\"	380.00'	125.63'
C26	22°05'53\"	50.00'	193.82'
C27	7°28'43\"	230.00'	30.02'
C28	43°16'43\"	135.00'	101.97'
C29	6°37'20\"	1670.00'	190.17'
C30	8°21'54\"	1040.00'	191.84'
C31	84°37'24\"	430.00'	73.85'
C32	90°36'31\"	50.00'	79.07'
C33	5°15'38\"	1470.00'	134.97'
C34	8°59'29\"	200.00'	31.39'
C35	20°01'19\"	200.00'	69.89'
C36	31°17'08\"	350.00'	190.71'

CURVE	DELTA	RADIUS	LENGTH
C38	41°59'53\"	50.00'	36.65'
C39	8°46'20\"	1730.00'	264.87'
C40	1°51'25\"	1730.00'	56.07'
C41	34°39'09\"	50.00'	30.24'
C42	0°41'44\"	1170.00'	14.20'
C43	8°22'03\"	1170.00'	130.03'
C44	7°20'39\"	1170.00'	149.97'
C45	51°15'50\"	1670.00'	151.48'
C46	1°19'30\"	1670.00'	38.62'
C47	19°01'49\"	350.00'	116.25'
C48	12°11'20\"	350.00'	74.46'

SOUTH WOODMOOR PRESERVE,
FILING NO. 1
JOB NO. 25186.00
APRIL 1, 2021
SHEET 12 OF 12



J.R. ENGINEERING
A Western Company

Central 303-740-8981 • Colorado Springs 703-580-2588
Fax 303-740-8988 • www.jrengineering.com