

K:\DEN_Civil\096481004 - El Paso Constitution\CADD\PlanSheets\CD\096481004\T_CV.dwg Menke, Joseph 6/8/2022 5:01 PM

THE CITIZEN ON CONSTITUTION

UTILITY AND WATER SERVICE PLANS

A PORTION OF THE NORTHEAST QUARTER OF SECTION 5, TOWNSHIP 14 SOUTH, RANGE 65 WEST OF THE 6TH P.M., CITY OF COLORADO SPRINGS, COUNTY OF EL PASO, STATE OF COLORADO

LAND AREA:

543,215 SQ. FT. OR 12.264 ACRES MORE OR LESS

BASIS OF BEARING:

BEARINGS ARE BASED UPON THE SOUTH RIGHT-OF-WAY LINE OF CONSTITUTION AVENUE, MONUMENTED ON THE WEST WITH A #4 REBAR WITH YELLOW PLASTIC CAP STAMPED "PLS 4842" AND ON THE EAST WITH A #5 REBAR WITH YELLOW PLASTIC CAP STAMPED "AZTEC PLS 36567" AND IS ASSUMED TO BEAR N 89°53'50" E, A DISTANCE OF 1691.84 FEET.

BENCHMARK/ PROJECT CONTROL:

ELEVATIONS ARE BASED UPON CITY OF COLORADO SPRINGS FIMS BENCHMARK "BLT104" (ELEVATION=6452.43 NGVD29)

LEGAL DESCRIPTION

PARCEL A:

A PARCEL OF LAND LOCATED IN SECTION 5, TOWNSHIP 14 SOUTH, RANGE 65 WEST OF THE 6TH PRINCIPAL MERIDIAN, DESCRIBED AS FOLLOWS:
COMMENCING AT THE NORTHEAST CORNER OF SAID SECTION 5; THENCE SOUTH 89°53'50" WEST, 30.00 FEET ALONG THE NORTH LINE OF THE NORTHEAST QUARTER OF SAID SECTION 5 TO A POINT ON THE WESTERLY RIGHT-OF-WAY LINE OF MARKSHEFFEL ROAD; THENCE SOUTH 00°20'42" WEST, 60.00 FEET ALONG SAID WESTERLY RIGHT-OF-WAY LINE TO A POINT ON THE SOUTHERLY RIGHT-OF-WAY LINE OF PROPOSED 120.00 FOOT WIDE RIGHT-OF-WAY OF CONSTITUTION AVENUE TO THE POINT OF BEGINNING OF THE TRACT OF LAND HEREIN DESCRIBED; THENCE SOUTH 00°20'42" WEST, 435.00 FEET ALONG SAID WESTERLY RIGHT-OF-WAY LINE OF MARKSHEFFEL ROAD TO THE SOUTHEAST CORNER OF THE TRACT OF LAND DESCRIBED IN BOOK 2083 AT PAGE 587 OF THE RECORDS OF SAID COUNTY; THENCE SOUTH 89°53'50" WEST, 1292.28 FEET ALONG SAID SOUTHERLY RIGHT-OF-WAY LINE TO THE POINT OF BEGINNING, EL PASO COUNTY, COLORADO.

EXCEPT THAT PORTION DESCRIBED AS FOLLOWS: THAT PORTION OF THE NORTHEAST ONE-QUARTER OF SECTION 5, TOWNSHIP 14 SOUTH, RANGE 65 WEST OF THE 6TH P.M., SITUATE IN EL PASO COUNTY, COLORADO, AND MORE PARTICULARLY DESCRIBED AS FOLLOWS:
COMMENCING AT THE NORTHEAST CORNER OF SAID SECTION 5 THENCE SOUTH 89°53'50" WEST ON THE NORTH LINE THEREOF, 1322.28 FEET TO THE NORTHWEST CORNER OF SAID NORTHEAST ONE-QUARTER OF THE NORTHEAST ONE-QUARTER OF SECTION 5, THENCE SOUTH 00°20'41" WEST ON THE WEST LINE OF SAID NORTHEAST ONE-QUARTER OF SECTION 5, 60.00 FEET TO A POINT ON THE SOUTHERLY RIGHT-OF-WAY LINE OF PROPOSED 120.00 FOOT RIGHT-OF-WAY OF CONSTITUTION AVENUE AND THE POINT OF BEGINNING OF THE TRACT OF LAND HEREIN DESCRIBED, THENCE (1) CONTINUE ON THE LAST MENTIONED COURSE 435.00 FEET; (2) NORTH 89°53'50" EAST, 172.42 FEET; (3) NORTH 00°20'41" EAST 435.00 FEET TO A POINT ON SAID SOUTHERLY RIGHT-OF-WAY LINE OF PROPOSED CONSTITUTION AVENUE; (4) SOUTH 89°53'50" WEST ON SAID SOUTHERLY RIGHT-OF-WAY LINE OF PROPOSED CONSTITUTION AVENUE, 172.42 FEET TO THE POINT OF BEGINNING.

EXCEPT THAT PORTION CONVEYED TO THE BOARD OF COUNTY COMMISSIONER, EL PASO COUNTY, COLORADO IN WARRANTY DEED RECORDED JUNE 9, 2010 UNDER RECEPTION NO. 210054574.

COUNTY OF EL PASO,
STATE OF COLORADO.

PARCEL B:

THAT PORTION OF THE NORTHEAST ONE-QUARTER OF THE NORTHEAST ONE-QUARTER OF SECTION 5, TOWNSHIP 14 SOUTH, RANGE 65 WEST OF THE 6TH PRINCIPAL MERIDIAN, SITUATE IN COUNTY EL PASO, STATE OF COLORADO AND MORE PARTICULARLY DESCRIBED AS FOLLOWS:

COMMENCING AT THE NORTHEAST CORNER OF SAID SECTION 5, THENCE SOUTH 89°53'50" WEST ON THE NORTH LINE THEREOF, 1,322.28 FEET TO THE NORTHWEST CORNER OF SAID NORTHEAST ONE-QUARTER OF THE NORTHEAST ONE-QUARTER OF SECTION 5, THENCE SOUTH 00°20'41" WEST ON THE WEST LINE OF SAID NORTHEAST ONE-QUARTER OF SECTION 5, 60.00 FEET TO A POINT ON THE SOUTHERLY RIGHT OF WAY LINE OF PROPOSED 120.00 FOOT RIGHT OF WAY OF CONSTITUTION AVENUE AND THE POINT OF BEGINNING OF THE TRACT OF LAND HEREIN DESCRIBED, THENCE (1) CONTINUE ON LAST MENTIONED COURSE, 435.00 FEET; (2) NORTH 89°53'50" EAST, 172.42 FEET; (3) NORTH 00°20'41" EAST, 435.00 FEET TO A POINT ON SAID SOUTHERLY RIGHT OF WAY LINE OF PROPOSED CONSTITUTION AVENUE; (4) SOUTH 89°53'50" WEST ON SAID SOUTHERLY RIGHT OF WAY LINE OF PROPOSED CONSTITUTION AVENUE, 172.42 FEET TO A POINT OF BEGINNING,

COUNTY OF EL PASO,
STATE OF COLORADO.

(PER TITLE COMMITMENT FILE NO. NCS-1074278-INDY AS PROVIDED BY FIRST AMERICAN TITLE INSURANCE COMPANY.)

FLOOD ZONE DESIGNATION

FEDERAL EMERGENCY MANAGEMENT AGENCY, FLOOD INSURANCE RATE MAP, MAP NUMBER 08041C0756G, EFFECTIVE DATE DECEMBER 7, 2018, INDICATES THIS PARCEL OF LAND TO BE LOCATED IN ZONE X (AREAS DETERMINED TO BE OUTSIDE THE 0.2% ANNUAL CHANCE FLOODPLAIN).

GENERAL NOTES

1. BASED ON ELEVATION DATA, THE APPLICANT WILL NEED TO FILE FEDERAL AVIATION ADMINISTRATION (FAA) FORM 7460-1 "NOTICE OF PROPOSED CONSTRUCTION OR ALTERATION" FOR ANY NEW VERTICAL DEVELOPMENT AT THIS SITE, INCLUDING TEMPORARY CONSTRUCTION EQUIPMENT, AND PROVIDE FAA DOCUMENTATION TO THE AIRPORT BEFORE THE COMMENCEMENT OF CONSTRUCTION ACTIVITIES; FAA'S WEBSITE (HTTPS://OEAAA.FAA.GOV/OEAAA/EXTERNAL/PORTAL/ISP).
2. ALL EASEMENTS THAT ARE DEDICATED HEREON FOR PUBLIC UTILITY PURPOSES RELATED TO GAS AND ELECTRIC SHALL BE SUBJECT TO THOSE TERMS AND CONDITIONS AS SPECIFIED IN THE INSTRUMENT RECORDED AT RECEPTION NUMBER 212112548 OF THE RECORDS OF EL PASO COUNTY, COLORADO. ALL OTHER EASEMENTS OR INTERESTS OF RECORD AFFECTING ANY OF THE PLATTED PROPERTY DEPICTED HEREON SHALL NOT BE AFFECTED AND SHALL REMAIN IN FULL FORCE AND EFFECT.

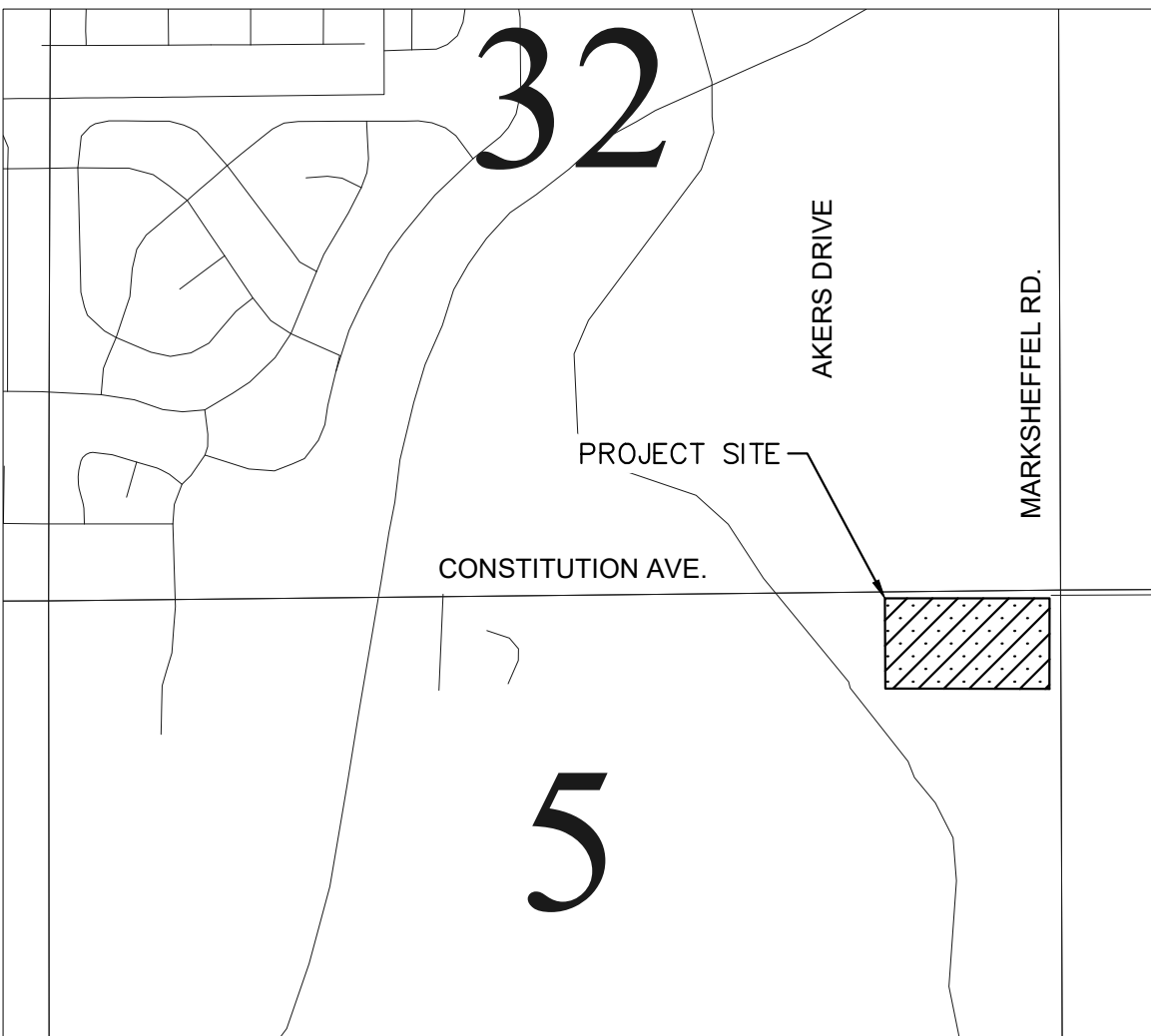

VICINITY MAP
N.T.S

SHEET INDEX	
SHEET NO.	SHEET TITLE
C3.0	UTILITY PLAN COVER SHEET
C3.1	UTILITY PLAN NOTES
C3.2	UTILITY PLAN NOTES
C3.3	UTILITY SERVICE PLAN
C3.4	UTILITY SERVICE PLAN
C3.5	WATER PLAN
C3.6	WATER PLAN
C3.7	SAN. SEWER PLAN & PROFILE LINE A
C3.8	SAN. SEWER PLAN & PROFILE LINE A

provide storm profiles. They have been removed.

Please add the following missing statement:
Filed in accordance with the requirements of the El Paso County Land Development Code, Drainage Criteria Manual, Volumes 1 and 2, and Engineering Criteria Manual as amended

CONTACTS:

OWNER:
THE CITIZEN ON CONSTITUTION, LLC.
C/O THE GARRETT COMPANIES, INC.
1051 GREENWOOD SPRINGS BLVD, SUITE 101
GREENWOOD, IN 46143
TEL: (317) 497-8275
CONTACT: ANDREW WHITE

EL PASO COUNTY:
EL PASO COUNTY
PCD DEPARTMENT
2880 INTERNATIONAL CIRCLE, SUITE 110
COLORADO SPRINGS, CO 80910
PHONE: (719) 520-6300

ENGINEER:
KIMLEY-HORN AND ASSOCIATES, INC.
2 NORTH NEVADA AVENUE, SUITE 300
COLORADO SPRINGS, CO 80903
TEL: (303) 228-2318
CONTACT: DAN SKEEHAN, P.E.

SURVEYOR:
BARRON LAND, LLC
2790 N. ACADEMY BLVD. SUITE 311
COLORADO SPRINGS, CO 80917
TEL: (719) 360-6827
CONTACT: SPENCER BARRON, PLS

DEVELOPER'S SIGNATURE BLOCK

I, THE OWNER/DEVELOPER HAVE READ AND WILL COMPLY WITH ALL OF THE REQUIREMENTS SPECIFIED IN THESE DETAILED PLANS AND SPECIFICATIONS.

NAME _____ DATE _____

ENGINEER'S SIGNATURE BLOCK

THESE DETAILED PLANS AND SPECIFICATIONS WERE PREPARED UNDER MY DIRECTION AND SUPERVISION. SAID PLANS AND SPECIFICATIONS HAVE BEEN PREPARED ACCORDING TO THE CRITERIA ESTABLISHED BY THE COUNTY FOR DETAILED ROADWAY, DRAINAGE, GRADING AND EROSION CONTROL PLANS AND SPECIFICATIONS AND SAID PLANS AND SPECIFICATIONS ARE IN CONFORMITY WITH THE APPLICABLE MASTER DRAINAGE PLANS AND MASTER TRANSPORTATION PLANS. SAID PLANS AND SPECIFICATIONS MEET THE PURPOSES FOR WHICH THE PARTICULAR ROADWAY AND DRAINAGE FACILITIES ARE DESIGNED AND ARE CORRECT TO THE BEST OF MY KNOWLEDGE AND BELIEF. I ACCEPT RESPONSIBILITY FOR ANY LIABILITY CAUSED BY ANY NEGLIGENT ACTS, ERRORS OR OMISSIONS ON MY PART IN PREPARATION OF THE DETAILED PLANS AND SPECIFICATIONS

DAN SKEEHAN, PE – KIMLEY-HORN AND ASSOCIATES, INC. DATE _____

EL PASO COUNTY REVIEW STATEMENT

COUNTY PLAN REVIEW IS PROVIDED ONLY FOR GENERAL CONFORMANCE WITH COUNTY DESIGN CRITERIA. THE COUNTY IS NOT RESPONSIBLE FOR THE ACCURACY AND ADEQUACY OF THE DESIGN DIMENSIONS AND/OR ELEVATIONS WHICH SHALL BE CONFIRMED AT THE JOB SITE. THE COUNTY THROUGH THE APPROVAL OF THIS DOCUMENT ASSUMES NO RESPONSIBILITY FOR COMPLETENESS AND/OR ACCURACY OF THIS DOCUMENT.

IN ACCORDANCE WITH ECM SECTION 1.12, THESE CONSTRUCTION DOCUMENTS WILL BE VALID FOR CONSTRUCTION FOR A PERIOD OF 2 YEARS FROM THE DATE SIGNED BY THE EL PASO COUNTY ENGINEER. IF CONSTRUCTION HAS NOT STARTED WITHIN THOSE 2 YEARS, THE PLANS WILL NEED TO BE RESUBMITTED FOR APPROVAL, INCLUDING PAYMENT OF REVIEW FEES AT THE PLANNING AND COMMUNITY DEVELOPMENT DIRECTORS DISCRETION.

JOSHUA PALMER, P.E.
INTERIM COUNTY ENGINEER / ECM ADMINISTRATOR

DATE _____

PPR2229

CHEROKEE METROPOLITAN DISTRICT

WASTEWATER PLAN APPROVAL

THE CHEROKEE METROPOLITAN DISTRICT RECOGNIZES THE DESIGN PROFESSIONAL OF RECORD AS THE LICENSED ENGINEER HAVING RESPONSIBILITY FOR THE SUBMITTED DESIGN AND THE DISTRICT HAS LIMITED ITS SCOPE OF REVIEW ACCORDINGLY. AS SUCH, THE APPROVAL GRANTED HEREIN IS FOR THE CONSTRUCTION OF THE FACILITIES AS REPRESENTED ON THESE DOCUMENTS. APPROVAL EXPIRES ONE (1) YEAR FROM THE DATE BELOW AND RESUBMITTAL OF THESE PLANS FOR REVIEW AND APPROVAL IS REQUIRED IF CONSTRUCTION DOES NOT BEGIN DURING THIS PERIOD.

APPROVED BY: _____ DATE: _____

CHEROKEE METROPOLITAN DISTRICT

WATER PLAN APPROVAL

THE CHEROKEE METROPOLITAN DISTRICT RECOGNIZES THE DESIGN PROFESSIONAL OF RECORD AS THE LICENSED ENGINEER HAVING RESPONSIBILITY FOR THE SUBMITTED DESIGN AND THE DISTRICT HAS LIMITED ITS SCOPE OF REVIEW ACCORDINGLY. AS SUCH, THE APPROVAL GRANTED HEREIN IS FOR THE CONSTRUCTION OF THE FACILITIES AS REPRESENTED ON THESE DOCUMENTS. APPROVAL EXPIRES ONE (1) YEAR FROM THE DATE BELOW AND RESUBMITTAL OF THESE PLANS FOR REVIEW AND APPROVAL IS REQUIRED IF CONSTRUCTION DOES NOT BEGIN DURING THIS PERIOD.

APPROVED BY: _____ DATE: _____

Kimley»Horn

2022 KIMLEY-HORN AND ASSOCIATES, INC.
2 North Nevada Avenue, Suite 300
Colorado Springs, CO 80903 (303) 228-2300

THE CITIZEN ON CONSTITUTION
EL PASO COUNTY, COLORADO
UTILITY AND WATER SERVICE PLANS
UTILITY PLAN COVER SHEET

PRELIMINARY

FOR REVIEW ONLY
NOT FOR
CONSTRUCTION
Kimley»Horn
Kimley-Horn and Associates, Inc.

PROJECT NO.
096481004

SHEET

C3.0

NO. _____ REVISION _____ BY _____ DATE _____ APPR _____

PCD PROJECT NUMBER: PPR-21-SF226

PRIVATE ENGINEER'S NOTICE TO CONTRACTORS:

THE FOLLOWING NOTES ARE PROVIDED TO GIVE DIRECTIONS TO THE CONTRACTOR BY THE ENGINEER OF THE PLANS.

1. THE CHEROKEE METRO DISTRICT ENGINEER'S SIGNATURE ON THESE PLANS DOES NOT CONSTITUTE APPROVAL OF ANY OF THESE NOTES AND THE CITY WILL NOT BE HELD RESPONSIBLE FOR THEIR ENFORCEMENT.
2. APPROVAL OF THESE PLANS BY CHEROKEE METRO DISTRICT DOES NOT AUTHORIZE ANY WORK TO BE PERFORMED UNTIL A PERMIT HAS BEEN ISSUED.
3. THE APPROVAL OF THIS PLAN OR ISSUANCE OF A PERMIT BY CHEROKEE METRO DISTRICT DOES NOT AUTHORIZE THE SUBDIVIDER AND OWNER TO VIOLATE ANY FEDERAL, STATE OR COUNTY LAWS, ORDINANCES, REGULATIONS, OR POLICIES.
4. NEITHER THE OWNER, NOR THE ENGINEER OF WORK WILL ENFORCE SAFETY MEASURES OR REGULATIONS. THE CONTRACTOR SHALL DESIGN, CONSTRUCT, AND MAINTAIN ALL SAFETY DEVICES, INCLUDING SHORING, AND SHALL BE SOLELY RESPONSIBLE FOR CONFORMING TO ALL LOCAL, STATE AND FEDERAL SAFETY AND HEALTH STANDARDS, LAWS, AND REGULATIONS.
5. CONTRACTOR AGREES THAT HE/SHE SHALL ASSUME SOLE AND COMPLETE RESPONSIBILITY FOR JOBSITE CONDITIONS DURING THE COURSE OF CONSTRUCTION OF THIS PROJECT, INCLUDING: SAFETY OF ALL PERSONS AND PROPERTY, AND THIS REQUIREMENT SHALL APPLY CONTINUOUSLY AND NOT BE LIMITED TO NORMAL WORKING HOURS; AND THAT THE CONTRACTOR SHALL DEFEND, INDEMNIFY, AND HOLD THE OWNER AND ENGINEER HARMLESS FROM ANY AND ALL LIABILITY, REAL OR ALLEGED, IN CONNECTION WITH THE PERFORMANCE OF WORK ON THIS PROJECT EXCEPT LIABILITY ARISING FROM THE SOLE NEGLIGENCE OF THE OWNER OR THE ENGINEER.
6. THE CONTRACTOR SHALL BE RESPONSIBLE TO INSURE THAT ALL SLOPES, STREETS, UTILITIES, AND STORM SEWERS ARE CONSTRUCTED IN ACCORDANCE WITH THESE PLANS. IF THERE IS ANY QUESTION REGARDING THESE PLANS OR FIELD STAKES, THE CONTRACTOR SHALL REQUEST AN INTERPRETATION BEFORE DOING ANY WORK BY CALLING THE ENGINEER OF RECORD AT 719-453-0180. IN THE EVENT THAT PROPOSED EROSION CONTROL IS INSUFFICIENT, CONTRACTOR WILL INSTALL ADDITIONAL EROSION CONTROLS AT OWNER'S EXPENSE.
7. EXCEPT AS NOTED HEREON ALL UTILITY SERVICES WITHIN THIS DEVELOPMENT ARE UNDERGROUND INSTALLATIONS. THE CONTRACTOR SHALL NOTIFY ALL UTILITY COMPANIES PRIOR TO STARTING WORK NEAR THEIR FACILITIES, AND SHALL COORDINATE HIS WORK WITH COMPANY REPRESENTATIVES. FOR UTILITY MARK-OUT SERVICE, CALL 811.
8. THE EXISTENCE AND LOCATION OF UNDERGROUND UTILITIES OR STRUCTURES SHOWN ON THESE PLANS WERE OBTAINED FROM A SEARCH OF THE AVAILABLE RECORDS. TO THE BEST OF OUR KNOWLEDGE THERE ARE NO OTHER EXISTING UTILITIES. EXCEPT AS SHOWN ON THESE PLANS AND REPRESENTATION IS MADE AS TO THE ACCURACY OR COMPLETENESS OF SAID UTILITY INFORMATION, THE CONTRACTOR IS REQUIRED TO TAKE PRECAUTIONARY MEASURES TO PROTECT THE UTILITY LINES SHOWN HEREON AND ANY OTHERS NOT OF RECORD OR NOT SHOWN ON THESE PLANS. UTILITIES NOT OF RECORD OR NOT SHOWN ON PLANS SHALL BE CONSIDERED UNFORESEEN CONDITIONS AND DAMAGES THERETO SHALL BE REPAIRED AT THE OWNER'S EXPENSE.
9. LOCATION AND ELEVATION OF EXISTING IMPROVEMENTS SHALL BE CONFIRMED BY FIELD MEASUREMENTS PRIOR TO CONSTRUCTION OF NEW WORK.
10. CONTRACTOR SHALL MAKE EXPLORATORY EXCAVATIONS AND LOCATE EXISTING UNDERGROUND FACILITIES SUFFICIENTLY AHEAD OF CONSTRUCTION TO PERMIT REVISIONS TO PLANS IF REVISIONS ARE NECESSARY BECAUSE OF ACTUAL LOCATION OF EXISTING FACILITIES, AT THE OWNER'S DISCRETION AND EXPENSE.
11. FOR ALL UTILITY TRENCHES, SOILS REPORTS SHALL BE SUBMITTED TO THE ENGINEER OF RECORD BY A QUALIFIED SOILS ENGINEER WHICH CERTIFY THAT TRENCH BACKFILL WAS COMPACTED AS DIRECTED BY THE SOILS ENGINEER IN ACCORDANCE WITH THE ON-SITE EARTHWORK SPECIFICATIONS.
12. ANY WORK DONE WITHOUT INSPECTION OR MATERIALS TESTING IS SUBJECT TO REMOVAL OR CORRECTION.
13. CONTRACTOR SHALL BE RESPONSIBLE FOR REMOVAL OF ANY DAMAGE TO THE EXISTING IMPROVEMENTS AND REPLACEMENT TO THE SATISFACTION OF THE FIELD ENGINEER.
14. PRIOR TO COMMENCING CONSTRUCTION, THE CONTRACTOR SHALL VERIFY ALL JOIN CONDITIONS FOR GRADING, DRAINAGE, AND UNDERGROUND FACILITIES, INCLUDING LOCATION AND ELEVATION OF EXISTING UNDERGROUND FACILITIES AT CROSSINGS, WITH PROPOSED UNDERGROUND FACILITIES, AT THE OWNER'S DISCRETION AND EXPENSE. IF CONDITIONS DIFFER FROM THOSE SHOWN ON THE PLANS THE CONTRACTOR SHALL NOTIFY THE ENGINEER AND SHALL NOT BEGIN CONSTRUCTION UNTIL THE CHANGED CONDITIONS HAVE BEEN EVALUATED.
15. THE CONTRACTOR SHALL FAMILIARIZE HIMSELF/HERSELF WITH THE PLANS, THE SOILS AND/OR GEOLOGY REPORTS, AND THE SITE CONDITIONS PRIOR TO COMMENCING WORK.
16. SHOULD CONFLICTING INFORMATION BE FOUND ON THE PLANS OR IN THE FIELD, THE CONTRACTOR SHALL NOTIFY THE PROJECT ENGINEER AT KIMLEY-HORN BEFORE PROCEEDING WITH THE WORK IN QUESTION.
17. THE CONTRACTOR SHALL BE RESPONSIBLE FOR SURVEY MONUMENTS AND/OR VERTICAL CONTROL BENCHMARKS WHICH ARE DISTURBED OR DESTROYED BY CONSTRUCTION. CONTRACTOR'S LAND SURVEYOR MUST FIELD LOCATE, REFERENCE, AND/OR PRESERVE ALL HISTORICAL OR CONTROLLING MONUMENTS PRIOR TO ANY EARTHWORK. IF DESTROYED, CONTRACTOR'S LAND SURVEYOR SHALL REPLACE SUCH MONUMENTS WITH APPROPRIATE MONUMENTS. A CORNER RECORD OR RECORD OF SURVEY, AS APPROPRIATE, SHALL BE FILED AS REQUIRED BY THE PROFESSIONAL LAND SURVEYORS ACT. IF ANY VERTICAL CONTROL IS TO BE DISTURBED OR DESTROYED, THE COLORADO SPRINGS (EL PASO COUNTY) FIELD SURVEY SECTION MUST BE NOTIFIED, IN WRITING, AT LEAST 3 DAYS PRIOR TO THE CONSTRUCTION. THE CONTRACTOR WILL BE RESPONSIBLE FOR THE COST OF REPLACING ANY VERTICAL CONTROL BENCHMARKS DESTROYED BY THE CONSTRUCTION.
18. DEVIATIONS FROM THESE PLANS SIGNED PLANS WILL NOT BE ALLOWED UNLESS THE COUNTY ENGINEER APPROVES A CONSTRUCTION CHANGE OR THE COUNTY/AGENCY INSPECTOR REQUIRES THE CHANGE.
19. AS-BUILT DRAWINGS MUST BE SUBMITTED BY THE CONTRACTOR TO THE ENGINEER PRIOR TO ACCEPTANCE OF THIS PROJECT.
20. THE AREA WHICH IS DEFINED AS A NON GRADING AREA AND WHICH IS NOT TO BE DISTURBED SHALL BE STAKED PRIOR TO START OF THE WORK. THE PERMIT APPLICANT AND ALL OF THEIR REPRESENTATIVES OR CONTRACTORS SHALL COMPLY WITH THE REQUIREMENTS FOR PROTECTION OF THIS AREA AS REQUIRED BY ANY APPLICABLE AGENCY. ISSUANCE OF THE CITY'S GRADING PERMIT SHALL NOT RELIEVE THE APPLICANT OR ANY OF THEIR REPRESENTATIVES OR CONTRACTORS FROM COMPLYING WITH ANY STATE OR FEDERAL REQUIREMENTS BY AGENCIES INCLUDING BUT NOT LIMITED TO COLORADO DEPARTMENT OF PUBLIC HEALTH AND ENVIRONMENT OR COLORADO DIVISION OF WILDLIFE. COMPLIANCE MAY INCLUDE OBTAINING PERMITS, OTHER AUTHORIZATIONS, OR COMPLIANCE WITH MANDATES BY ANY APPLICABLE STATE OR FEDERAL AGENCY.
21. NOTES AND DETAILS DRAWINGS SHALL TAKE PRECEDENCE OVER GENERAL NOTES AND TYPICAL DETAILS. WHERE NO DETAILS ARE GIVEN, CONSTRUCTION SHALL BE AS SHOWN FOR SIMILAR WORK.
22. IF AT ANY TIME DURING THE GRADING OPERATION, ANY UNFAVORABLE GEOLOGICAL CONDITIONS ARE ENCOUNTERED, GRADING IN THAT AREA SHALL STOP UNTIL APPROVED CORRECTIVE MEASURES ARE OBTAINED.
23. STRAIGHT GRADE SHALL BE MAINTAINED BETWEEN CONTOUR LINES AND SPOT ELEVATIONS UNLESS OTHERWISE SHOWN ON THE PLANS. THE CONTRACTOR SHALL TAKE ADDITIONAL CARE TO ENSURE POSITIVE DRAINAGE AWAY FROM THE STRUCTURE WHILE MEETING MINIMUM AND MAXIMUM PAVEMENT SLOPES AS DEFINED IN THE CRITERIA.
24. ALL DEBRIS AND FOREIGN MATERIAL SHALL BE REMOVED FROM THE SITE AND DISPOSED OF AT APPROVED DISPOSAL SITES. THE CONTRACTOR SHALL OBTAIN NECESSARY PERMITS FOR THE TRANSPORTATION OF MATERIAL TO AND FROM THE SITE.
25. DIMENSIONS TO PIPELINES ARE TO CENTERLINE UNLESS OTHERWISE NOTED.
26. CONSTRUCTION STAKING FOR IMPROVEMENTS SHOWN IN THESE PLANS SHALL BE PERFORMED BY CONTRACTOR'S LICENSED LAND SURVEYOR.
27. ALL DIMENSIONS ARE IN FEET OR DECIMALS THEREOF.
28. SPOT GRADES ARE TO FLOWLINE OR FINISH PAVEMENT GRADE UNLESS OTHERWISE NOTED.
29. CONTRACTOR TO BE AWARE OF ALL OVERHEAD LINES AT ALL TIMES, SO AS NOT TO DISTURB THEM.
30. STORM DRAINAGE SYSTEMS SHOWN ON THESE PLANS HAVE BEEN DESIGNED FOR THE FINAL SITE CONDITION AT COMPLETION OF THE PROJECT. THE CONTRACTOR IS RESPONSIBLE FOR MAINTAINING ADEQUATE DRAINAGE OF THE SITE, DURING INTERIM CONDITIONS OF CONSTRUCTION.
31. RETAINING WALLS LOCATED CLOSER TO THE PROPERTY LINE THAN THE HEIGHT OF THE WALL SHALL BE BACKFILLED NOT LATER THAN 10 DAYS AFTER CONSTRUCTION OF THE WALL AND NECESSARY STRUCTURAL SUPPORTING MEMBERS UNLESS RECOMMENDED OTHERWISE BY RESPONSIBLE ENGINEER.
32. THE CONTRACTOR IS RESPONSIBLE FOR APPLYING FOR AND OBTAINING A STATE STORMWATER DISCHARGE PERMIT FROM COLORADO DEPARTMENT OF PUBLIC HEALTH AND ENVIRONMENT (CDPHE) AT MINIMUM 10 BUSINESS DAYS PRIOR TO THE START OF GRADING ACTIVITIES ONSITE. 10 BUSINESS DAYS IS THE MINIMUM TIME REQUIRED BY THE STATE TO PROCESS THE APPLICATION. IT IS HIGHLY RECOMMENDED THAT THE CONTRACTOR APPLY FOR THE PERMIT AT LEAST 20 BUSINESS DAYS PRIOR TO THE START OF GRADING ACTIVITIES.

WATER PROJECT SPECIFIC NOTES

	APPLICABLE	NOT- APPLICABLE	
1.	<input type="checkbox"/>	<input checked="" type="checkbox"/>	ANY EXISTING STUBS AND APPURTENANCES THAT WILL NOT BE USED SHALL BE REMOVED AND REPLACED WITH AN ACCEPTABLE SECTION OF MAIN AT THE EXPENSE OF THE CONTRACTOR.
2.	<input checked="" type="checkbox"/>	<input type="checkbox"/>	A CONNECTION TO AN EXISTING STUB IS PROPOSED. CHEROKEE METRO DISTRICT DOES NOT GUARANTEE THE ACCURACY OF THE DEPTHS OR LOCATIONS OF EXISTING STUBS SHOWN ON ANY "AS-BUILT" DRAWINGS.
3.	<input type="checkbox"/>	<input checked="" type="checkbox"/>	A WATER STUB--OUT(S) IS/ARE PROPOSED. CHEROKEE METRO DISTRICT DOES NOT GUARANTEE THAT THE DESIGN OR INSTALLATION OF THE PROPOSED WATER STUB--OUT WILL MEET FUTURE DEVELOPMENT NEEDS.
4.	<input type="checkbox"/>	<input checked="" type="checkbox"/>	A WATER QUALITY PLAN HAS BEEN APPROVED FOR THIS PROJECT

WATER PLAN NOTES

THE CONTRACTOR SHALL NOTIFY COLORADO SPRINGS UTILITIES' INSPECTIONS OFFICE (NORTH: 668-4396 OR SOUTH: 668-4658) AND/OR CHEROKEE METRO DISTRICT (719-597-5080) A MINIMUM OF 48 HOURS PRIOR TO THE START OF CONSTRUCTION.

GENERAL:

3. ALL CONSTRUCTION METHODS AND MATERIALS SHALL MEET CHEROKEE METRO DISTRICT STANDARDS AND CSU *WATER LINE EXTENSION AND SERVICE STANDARDS (WATER LESS)*.
2. THE CONTRACTOR SHALL OBTAIN LOCATES PRIOR TO ANY EXCAVATION.
3. CHEROKEE METRO DISTRICT DOES NOT GUARANTEE THE ACCURACY OF LOCATIONS OF EXISTING PIPELINES, HYDRANTS, VALVES AND SERVICE LINES. IF FIELD CONDITIONS ARE FOUND TO BE DIFFERENT THAN SHOWN ON THE PLANS, THE CONTRACTOR SHALL NOTIFY THE INSPECTOR AND THE ENGINEER OF RECORD IMMEDIATELY.
4. NO TREES OR STRUCTURES ARE PERMITTED WITHIN FIFTEEN FEET (15') OF A WATER MAIN.
5. THE CONTRACTOR IS RESPONSIBLE FOR ANY DAMAGE TO ANY UTILITY FACILITIES AS A RESULT OF HIS ACTIONS. THE CONTRACTOR SHALL MAKE ALL THE REQUIRED REPAIRS IMMEDIATELY TO THE SATISFACTION OF COLORADO SPRINGS UTILITIES AND CHEROKEE METRO DISTRICT.
6. ALL FIELD STAKING SHALL COMPLY WITH THE *WATER LESS AND CHEROKEE STANDARDS*.
7. THE CONTRACTOR SHALL MAKE THEIR BEST EFFORT TO ENSURE THAT WATER SERVICE TO ADJACENT PROPERTIES IS MAINTAINED DURING CONSTRUCTION.
8. CORROSION PROTECTION MEASURES SHALL COMPLY WITH THE *WATER LESS AND CHEROKEE STANDARDS*.
9. NO SERVICE TAPS SHALL BE MADE UNTIL AUTHORIZATION HAS BEEN GRANTED BY THE CHEROKEE METRO DISTRICT INSPECTOR.
10. ALL BENDS SHALL BE FIELD STAKED PRIOR TO CONSTRUCTION AND THE STATIONING ON THE FIELD STAKES SHALL MATCH THE STATIONING ON THE PLANS.
11. FIELD MODIFICATIONS TO A FIRE SERVICE LINE OR FIRE HYDRANT DESIGN OR LOCATION MAY NEED TO BE APPROVED BY THE DESIGN ENGINEER, FALCON FIRE DEPARTMENT AND CHEROKEE METRO DISTRICT, AS REQUIRED BY THE INSPECTOR.
12. REUSE OR SALVAGE OF ANY MATERIAL IS LEFT TO THE DISCRETION OF THE CHEROKEE METRO DISTRICT INSPECTOR.
13. ALL TRENCH BACKFILL AND COMPACTION SHALL BE IN ACCORDANCE WITH SECTION 206 OF THE CHEROKEE METRO DISTRICT *STANDARD SPECIFICATIONS MANUAL AND CHEROKEE STANDARDS*.
14. ALL ISOLATION VALVES TO OPEN COUNTERCLOCKWISE.

Please provide El Paso
County Standard
Construction Notes on the
plans



THE CITIZEN ON CONSTITUTION
EL PASO COUNTY, COLORADO
UTILITY AND WATER SERVICE PLANS
UTILITY PLAN NOTES

Kimley»»Horn

2022 KIMLEY-HORN AND ASSOCIATES, INC.
2 North Nevada Avenue, Suite 300
Colorado Springs, CO 80903 (303) 228-2300

DESIGNED BY: MOH
DRAWN BY: JWM
CHECKED BY: DLS
DATE: 06/06/2022

PRELIMINARY
FOR REVIEW ONLY
NOT FOR
CONSTRUCTION
Kimley»Horn
Kimley-Horn and Associates, Inc.

PROJECT NO
096481004

SHEE

C3.1

DESIGNED BY: MOH
DRAWN BY: JWM
CHECKED BY: DLS
DATE: 06/06/2022

K:\DEN_Civil\096481004 - El Paso Constitution\CADD\PlanSheets\CD\096481004\UT_USP.dwg Menke, Joseph 6/8/2022 4:53 PM

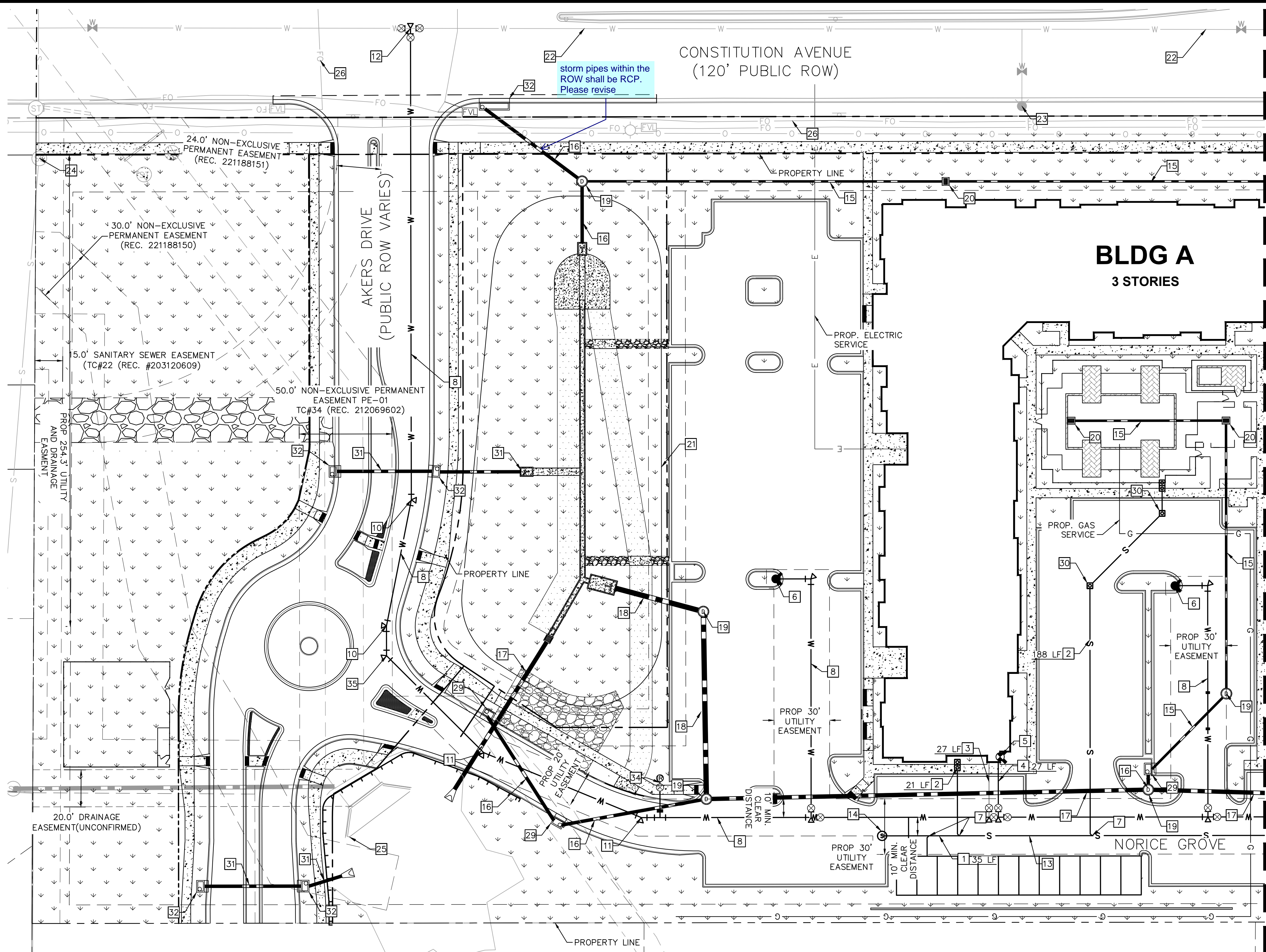

NOTES:

1. ALL WATER LINES TO BE BEDDED PER COLORADO SPRINGS UTILITIES SPECIFICATIONS.
2. ALL CONDITIONS SHOWN TO BE "EXISTING" OR "ASSUMED" SHALL BE VERIFIED IN THE FIELD BY THE GENERAL CONTRACTOR PRIOR TO START OF CONSTRUCTION INCLUDING BUT NOT LIMITED TO POT-HOLING OF EXISTING UTILITY ELEVATIONS AT CROSSINGS AND TIE-IN LOCATIONS. ANY DISCREPANCIES SHALL BE NOTED AND SUBMITTED TO THE OWNER AND THE ENGINEER FOR REVIEW. CHANGES TO THE ORIGINAL DESIGN OF THIS PROJECT DUE TO EXISTING SITE CONDITIONS MUST BE APPROVED BY BOTH THE ENGINEER AND OWNER PRIOR TO MAKING ANY CHANGES.
3. THE HORIZONTAL DIMENSIONS BETWEEN PROPOSED UTILITY LINES MAY VARY SLIGHTLY BASED ON INSTALLED VALVES, ADAPTER, AND PUMPS.
4. ALL APPURTENANCES ON HYDRANT LATERALS SHALL BE INSTALLED WITH MJ RESTRAINTS PER CSU STANDARDS.

CAUTION NOTE (SERVICE LINES):

CONTRACTOR SHALL MAINTAIN 1' OF VERTICAL SEPARATION AT ALL DRY UTILITY CROSSINGS. CONTRACTOR SHALL POT-HOLE ALL EXISTING UTILITY CROSSINGS TO VERIFY DEPTH AND COORDINATE WITH ENGINEER OF RECORD.

WATER SERVICE LINE NOTES:

1. CURB STOPS SHALL BE INSTALLED A MINIMUM OF 7 FEET FROM THE BUILDING FOUNDATION.
2. ALL WATER SERVICE LINES SHALL BE STUBBED AND TERMINATE AT THE CURB STOP.
3. METER LOCATIONS ARE NOT SHOWN ON THIS PLAN. METERS TO BE INSTALLED INSIDE THE MULTI FAMILY STRUCTURE IN ACCORDANCE WITH CMD STD. DTL. B1-11A.
4. ALL QUANTITIES PER THIS PLAN ARE FOR REFERENCE ONLY.
5. CHEROKEE METRO DISTRICT'S RESPONSIBILITY ENDS AT VALVED CONNECTION AT MAIN OR SEWER LATERAL CONNECTION.
6. PAVEMENT REPAIRS OR LANDSCAPE REPAIRS FOR WATER AND SANITARY SEWER REPAIRS ARE RESPONSIBILITY OF OWNER.

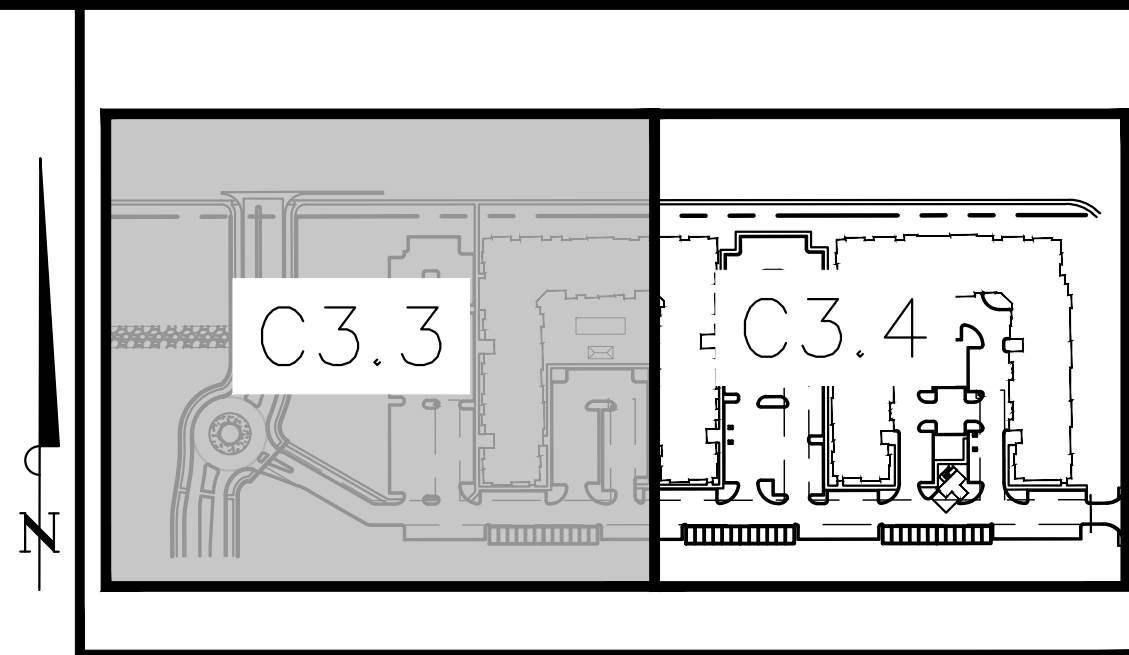
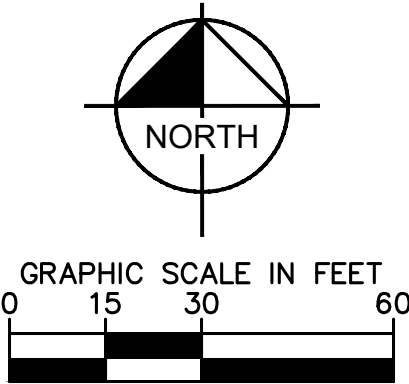

KEY MAP
NOT TO SCALE

LEGEND

- PROPERTY LINE
- EXISTING WATER LINE & VALVE
- PROPOSED WATER LINE & VALVE
- PROPOSED FIRE HYDRANT
- EXISTING SANITARY SEWER LINE & MANHOLE
- PROPOSED SANITARY SEWER LINE, MANHOLE, AND DOUBLE CLEANOUT
- PROPOSED STORM SEWER LINE & MANHOLE
- PROPOSED STORM SEWER STRUCTURES

KEY NOTE LEGEND

- 1 PROPOSED 4" SDR35 PVC SANITARY SERVICE
- 2 PROPOSED 8" SDR35 PVC SANITARY SERVICE
- 3 PROPOSED 8" C900 PVC FIRE SERVICE
- 4 PROPOSED 3" C900 PVC DOMESTIC SERVICE LINE
- 5 PROPOSED FIRE DEPARTMENT CONNECTION
- 6 PROPOSED FH ASSEMBLY PER CSU STANDARD DETL. A5-6, PAINTED WITH CMD STANDARD COLORS
- 7 PROPOSED WASTEWATER TAP PER CSU WASTEWATER STANDARD DETAIL D1-6
- 8 PROPOSED 8" C900 PVC PUBLIC WATER MAIN
- 9 90° BEND
- 10 11.25° BEND
- 11 22.5° BEND
- 12 PROPOSED WATER MAIN POINT OF CONNECTION
- 13 PROPOSED 8" SANITARY MAIN
- 14 PROPOSED SANITARY MANHOLE
- 15 PROPOSED PRIVATE 12" HDPE STORM LINE
- 16 PROPOSED PRIVATE 18" HDPE STORM LINE
- 17 PROPOSED PRIVATE 24" HDPE STORM LINE
- 18 PROPOSED PRIVATE 30" HDPE STORM LINE
- 19 PROPOSED PRIVATE STORM MANHOLE
- 20 PROPOSED PRIVATE CDOT TYPE 13 INLET
- 21 PROPOSED DETENTION POND
- 22 EXISTING WATER MAIN
- 23 EXISTING FIRE HYDRANT
- 24 EXISTING SANITARY MANHOLE
- 25 EXISTING STORM OUTFALL
- 26 EXISTING FIBER OPTIC LINE
- 27 EXISTING ELECTRICAL LINE
- 28 EXISTING CABLE TV LINE
- 29 PROPOSED CDOT TYPE-R INLET
- 30 PROPOSED CLEANOUT
- 31 PROPOSED PUBLIC 18" RCP STORM LINE
- 32 PROPOSED PUBLIC CDOT TYPE-R INLET
- 33 NOT USED
- 34 PROPOSED IRRIGATION SERVICE
- 35 45° BEND



Kimley»Horn

2022 KIMLEY-HORN AND ASSOCIATES, INC.
2 North Nevada Avenue, Suite 300
Colorado Springs, CO 80903 (303) 228-2300

DESIGNED BY: MOH
DRAWN BY: JWM
CHECKED BY: DLS
DATE: 06/06/2022

THE CITIZEN ON CONSTITUTION
EL PASO COUNTY, COLORADO
UTILITY AND WATER SERVICE PLANS
UTILITY SERVICE PLAN

PRELIMINARY
FOR REVIEW ONLY
NOT FOR
CONSTRUCTION
Kimley»Horn
Kimley-Horn and Associates, Inc.

PROJECT NO.
096481004

SHEET

C3.3

NO. REVISION BY DATE APPR.

K:\DEN_Civil\096481004 - El Paso Constitution\CADD\PlanSheets\CD\096481004UT_USP.dwg Menke, Joseph 6/8/2022 4:53 PM



Know what's below.
Call before you dig.



NOTES:

1. ALL WATER LINES TO BE BEDDED PER COLORADO SPRINGS UTILITIES SPECIFICATIONS.
2. ALL CONDITIONS SHOWN TO BE "EXISTING" OR "ASSUMED" SHALL BE VERIFIED IN THE FIELD BY THE GENERAL CONTRACTOR PRIOR TO START OF CONSTRUCTION INCLUDING BUT NOT LIMITED TO POT-HOLING OF EXISTING UTILITY ELEVATIONS AT CROSSINGS AND TIE-IN LOCATIONS. ANY DISCREPANCIES SHALL BE NOTED AND SUBMITTED TO THE OWNER AND THE ENGINEER FOR REVIEW. CHANGES TO THE ORIGINAL DESIGN OF THIS PROJECT DUE TO EXISTING SITE CONDITIONS MUST BE APPROVED BY BOTH THE ENGINEER AND OWNER PRIOR TO MAKING ANY CHANGES.
3. THE HORIZONTAL DIMENSIONS BETWEEN PROPOSED UTILITY LINES MAY VARY SLIGHTLY BASED ON INSTALLED VALVES, ADAPTER, AND PUMPS.
4. ALL APPURTENANCES ON HYDRANT LATERALS SHALL BE INSTALLED WITH MJ RESTRAINTS PER CSU STANDARDS.

CAUTION NOTE (SERVICE LINES):

CONTRACTOR SHALL MAINTAIN 1' OF VERTICAL SEPARATION AT ALL DRY UTILITY CROSSINGS. CONTRACTOR SHALL POT-HOLE ALL EXISTING UTILITY CROSSINGS TO VERIFY DEPTH AND COORDINATE WITH ENGINEER OF RECORD.

WATER SERVICE LINE NOTES:

1. CURB STOPS SHALL BE INSTALLED 7 FEET FROM THE PROPERTY LINE IN ACCORDANCE WITH CSU STD. DETAIL B2-3.
2. ALL WATER SERVICE LINES SHALL BE STUBBED AND TERMINATE AT THE CURB STOP
3. METER LOCATIONS ARE NOT SHOWN ON THIS PLAN. METERS TO BE INSTALLED INSIDE THE MULTI FAMILY STRUCTURE IN ACCORDANCE WITH CMD STD. DTL. B1-11A.
4. ALL QUANTITIES PER THIS PLAN ARE FOR REFERENCE ONLY.
5. CHEROKEE METRO DISTRICT'S RESPONSIBILITY ENDS AT VALVED CONNECTION AT MAIN OR SEWER LATERAL CONNECTION.
6. PAVEMENT REPAIRS OR LANDSCAPE REPAIRS FOR WATER AND SANITARY SEWER REPAIRS ARE RESPONSIBILITY OF OWNER.

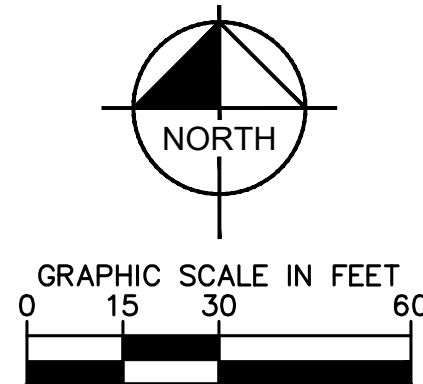

MATCHLINE REFER TO SHEET C3.3

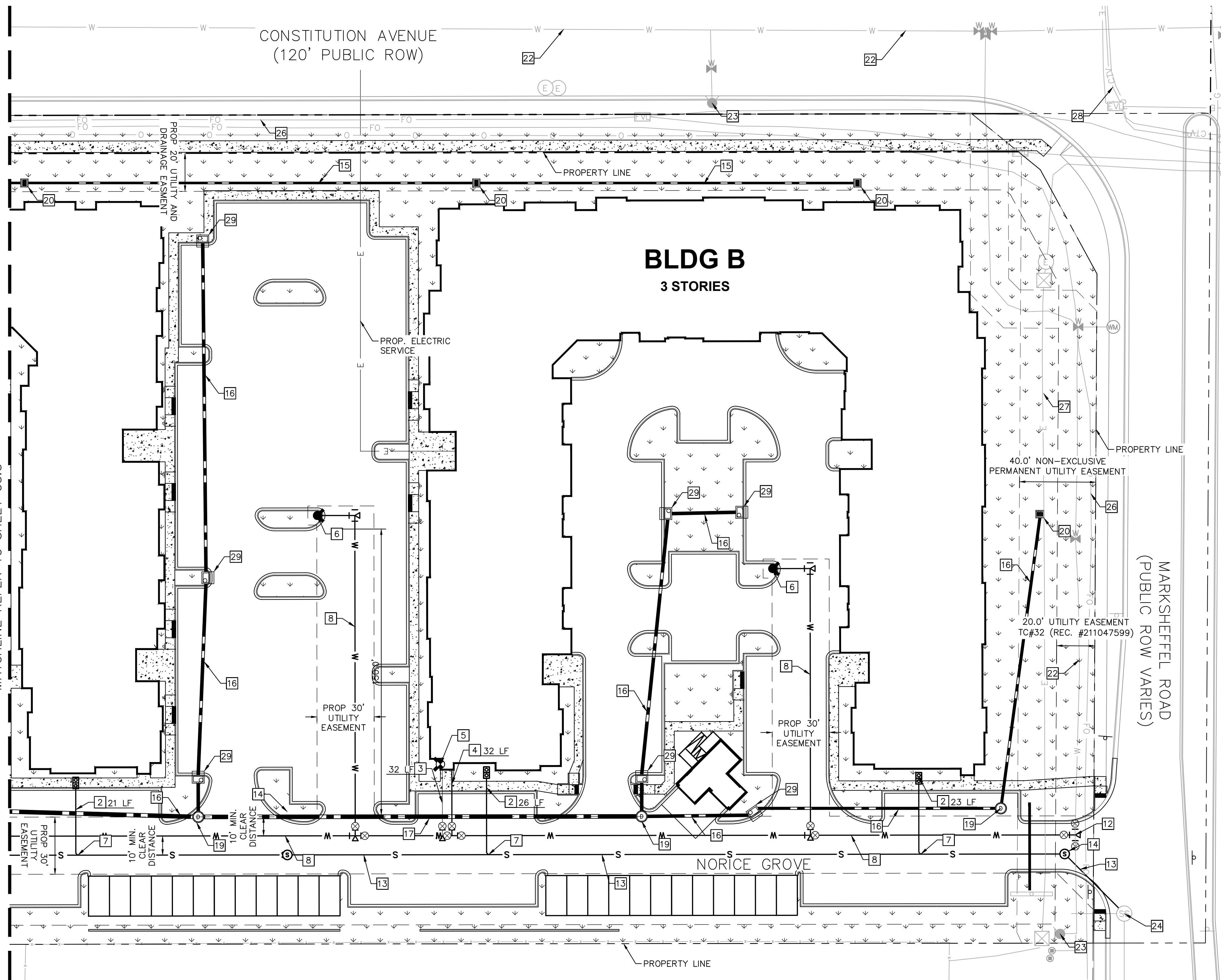

LEGEND

- PROPERTY LINE
- EXISTING WATER LINE & VALVE
- PROPOSED WATER LINE & VALVE
- PROPOSED FIRE HYDRANT
- EXISTING SANITARY SEWER LINE & MANHOLE
- PROPOSED SANITARY SEWER LINE, MANHOLE, AND DOUBLE CLEANOUT
- PROPOSED STORM SEWER LINE & MANHOLE
- PROPOSED STORM SEWER STRUCTURES

KEY NOTE LEGEND

- 1 PROPOSED 4" SDR35 PVC SANITARY SERVICE
- 2 PROPOSED 8" SDR35 PVC SANITARY SERVICE
- 3 PROPOSED 8" C900 PVC FIRE SERVICE
- 4 PROPOSED 3" C900 PVC DOMESTIC SERVICE LINE
- 5 PROPOSED FIRE DEPARTMENT CONNECTION
- 6 PROPOSED FH ASSEMBLY PER CSU STANDARD DETL. A5-6, PAINTED WITH CMD STANDARD COLORS
- 7 PROPOSED WASTEWATER TAP PER CSU WASTEWATER STANDARD DETAIL D1-6
- 8 PROPOSED 8" C900 PVC PUBLIC WATER MAIN
- 9 90° BEND
- 10 11.25° BEND
- 11 22.5° BEND
- 12 PROPOSED WATER MAIN POINT OF CONNECTION
- 13 PROPOSED 8" SANITARY MAIN
- 14 PROPOSED SANITARY MANHOLE
- 15 PROPOSED PRIVATE 12" HDPE STORM LINE
- 16 PROPOSED PRIVATE 18" HDPE STORM LINE
- 17 PROPOSED PRIVATE 24" HDPE STORM LINE
- 18 PROPOSED PRIVATE 30" HDPE STORM LINE
- 19 PROPOSED PRIVATE STORM MANHOLE
- 20 PROPOSED PRIVATE CDOT TYPE 13 INLET
- 21 PROPOSED DETENTION POND
- 22 EXISTING WATER MAIN
- 23 EXISTING FIRE HYDRANT
- 24 EXISTING SANITARY MANHOLE
- 25 EXISTING STORM OUTFALL
- 26 EXISTING FIBER OPTIC LINE
- 27 EXISTING ELECTRICAL LINE
- 28 EXISTING CABLE TV LINE
- 29 PROPOSED CDOT TYPE-R INLET
- 30 PROPOSED CLEANOUT
- 31 PROPOSED PUBLIC 18" RCP STORM LINE
- 32 PROPOSED PUBLIC CDOT TYPE-R INLET
- 33 NOT USED
- 34 PROPOSED IRRIGATION SERVICE
- 35 45° BEND

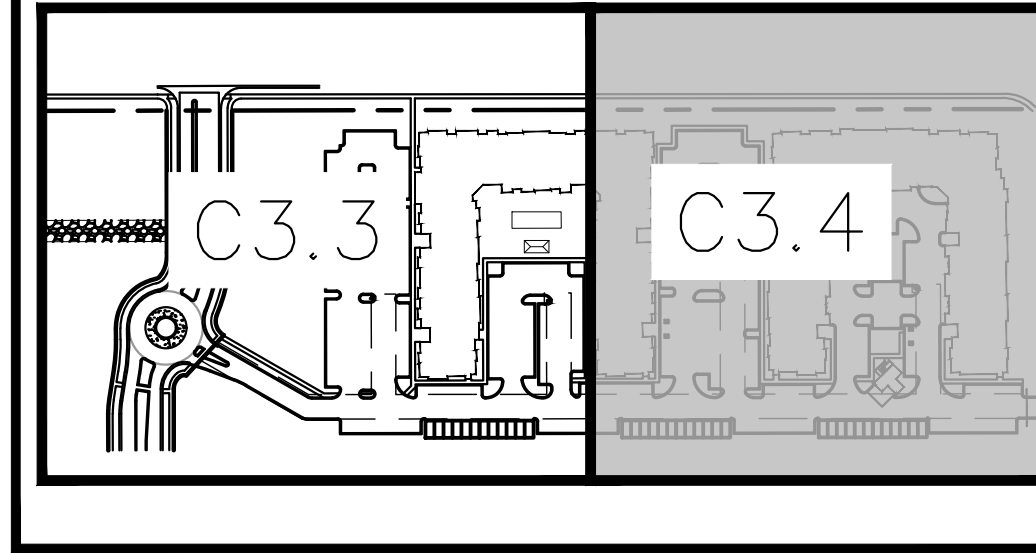

KEY MAP
NOT TO SCALE

Kimley»Horn

2022 KIMLEY-HORN AND ASSOCIATES, INC.
2 North Nevada Avenue, Suite 300
Colorado Springs, CO 80903 (303) 228-2300

THE CITIZEN ON CONSTITUTION
EL PASO COUNTY, COLORADO
UTILITY AND WATER SERVICE PLANS
UTILITY SERVICE PLAN

PRELIMINARY
FOR REVIEW ONLY
NOT FOR
CONSTRUCTION
Kimley»Horn
Kimley-Horn and Associates, Inc.

PROJECT NO.
096481004
SHEET
C3.4

BY DATE APPR.

K:\DEN_Civil\096481004 - El Paso Constitution\CADD\PlanSheets\CD\096481004\UT_WT.dwg Menke, Joseph 6/8/2022 4:53 PM

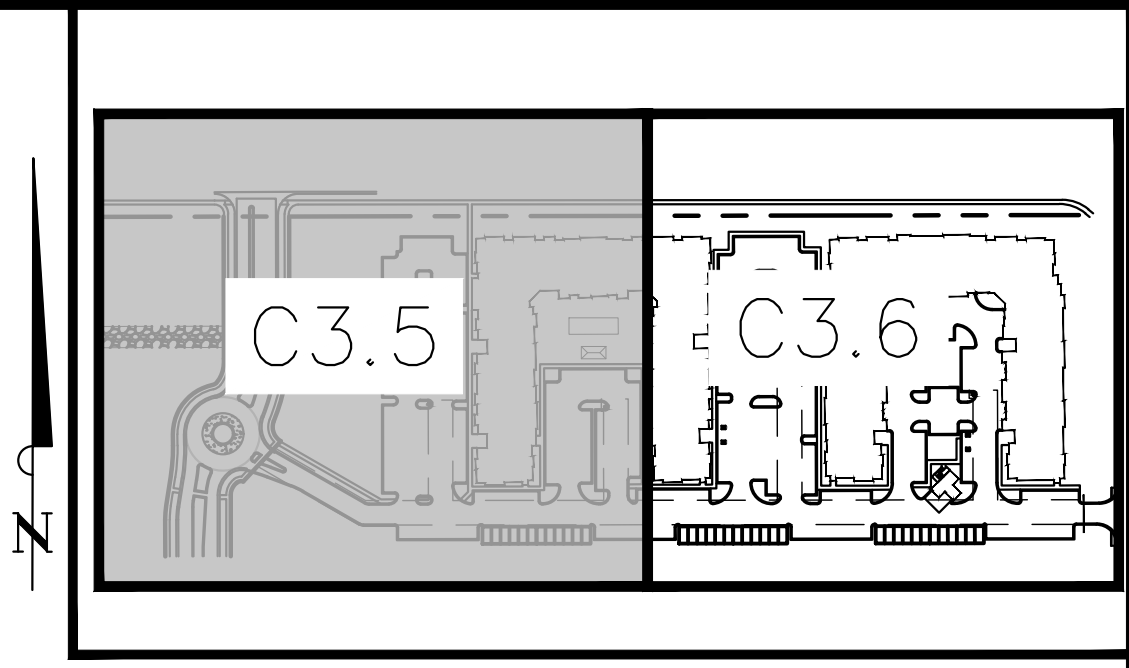
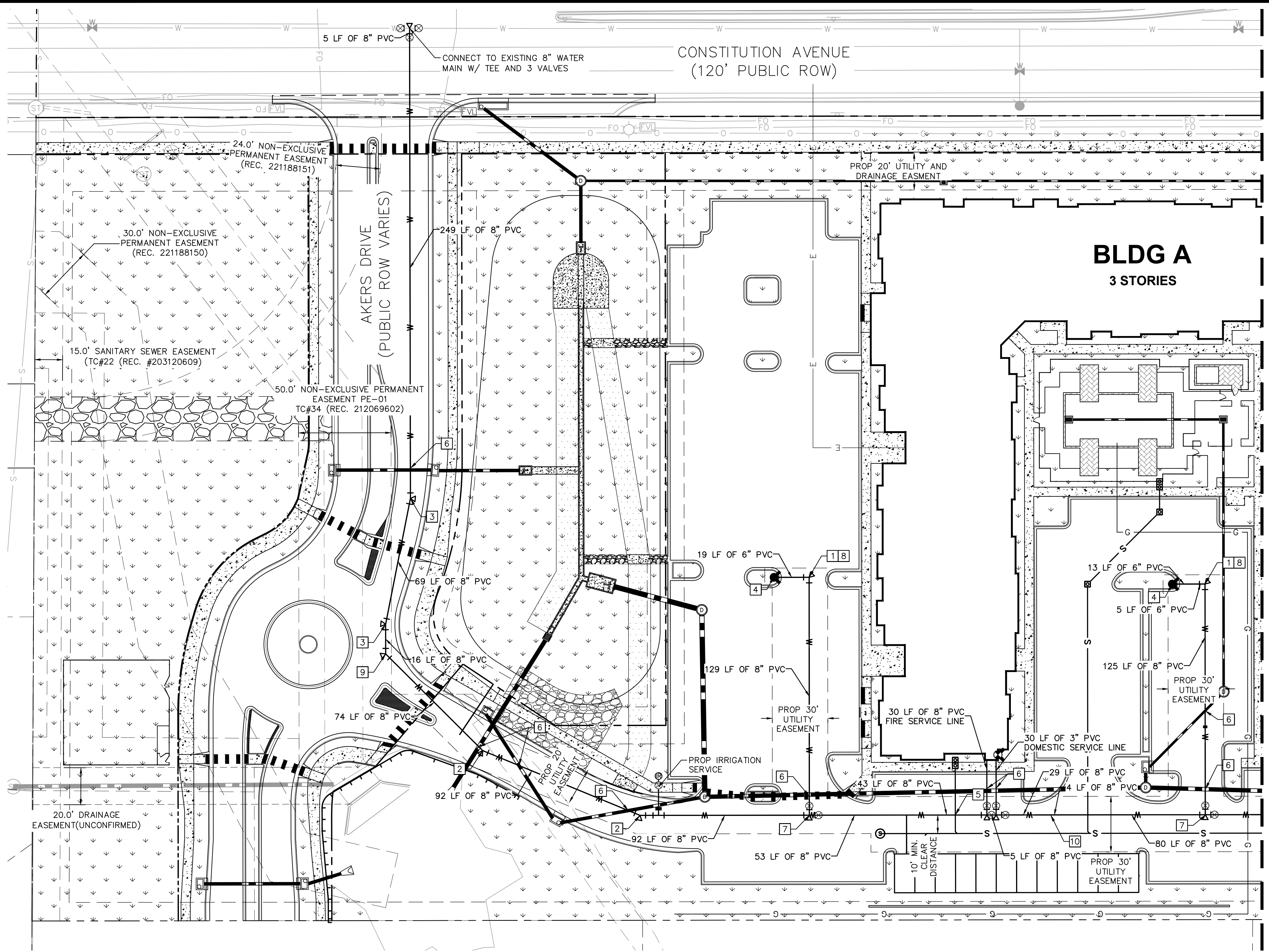

LEGEND	
	PROPERTY LINE
	EXISTING WATER LINE & VALVE
	PROPOSED WATER LINE & VALVE
	PROPOSED FIRE HYDRANT
	EXISTING SANITARY SEWER LINE & MANHOLE
	PROPOSED SANITARY SEWER LINE, MANHOLE, AND DOUBLE CLEANOUT
	PROPOSED STORM SEWER LINE & MANHOLE
	PROPOSED STORM SEWER STRUCTURES

- KEY NOTE LEGEND**
- 1 90° HORIZONTAL BEND WITH THRUST BLOCK
 - 2 22.5° HORIZONTAL BEND WITH THRUST BLOCK
 - 3 11.25° HORIZONTAL BEND WITH THRUST BLOCK
 - 4 FH ASSEMBLY PER CSU STANDARD DETL. A5-6
 - 5 SANITARY SEWER CROSSING
 - 6 STORM SEWER CROSSING
 - 7 8"x8" FIRE SERVICE TEE W/ 8" GATE VALVE (3-VALVE CLUSTER)
 - 8 8"x6" REDUCER W/ THRUST BLOCK
 - 9 45° HORIZONTAL BEND WITH THRUST BLOCK
 - 10 22.5° VERTICAL BEND
- NOTES:**
- ALL WATER LINES TO BE BEDDED PER COLORADO SPRINGS UTILITIES SPECIFICATIONS.
 - ALL CONDITIONS SHOWN TO BE "EXISTING" OR "ASSUMED" SHALL BE VERIFIED IN THE FIELD BY THE GENERAL CONTRACTOR PRIOR TO START OF CONSTRUCTION INCLUDING BUT NOT LIMITED TO POT-HOLING OF EXISTING UTILITY ELEVATIONS AT CROSSINGS AND TIE-IN LOCATIONS. ANY DISCREPANCIES SHALL BE NOTED AND SUBMITTED TO THE OWNER AND THE ENGINEER FOR REVIEW. CHANGES TO THE ORIGINAL DESIGN OF THIS PROJECT DUE TO EXISTING SITE CONDITIONS MUST BE APPROVED BY BOTH THE ENGINEER AND OWNER PRIOR TO MAKING ANY CHANGES.
 - THE HORIZONTAL DIMENSIONS BETWEEN PROPOSED UTILITY LINES MAY VARY SLIGHTLY BASED ON INSTALLED VALVES, ADAPTER, AND PUMPS.
 - ALL APPURTENANCES ON HYDRANT LATERALS SHALL BE INSTALLED WITH MJ RESTRAINTS PER CSU STANDARDS.
 - ALL WATER LINES DESIGNATED PVC TO BE CONSTRUCTED WITH C900 PVC PIPE.

CAUTION NOTE (SERVICE LINES):

CONTRACTOR SHALL MAINTAIN 1' OF VERTICAL SEPARATION AT ALL DRY UTILITY CROSSINGS. CONTRACTOR SHALL POT-HOLE ALL EXISTING UTILITY CROSSINGS TO VERIFY DEPTH AND COORDINATE WITH ENGINEER OF RECORD.



Know what's below.
Call before you dig.



CALL UTILITY NOTIFICATION
CENTER OF COLORADO
1-800-922-1987
CALL 2-BUSINESS DAYS IN ADVANCE
BEFORE YOU DIG, GRADE, OR EXCAVATE
FOR THE MARKING OF UNDERGROUND
MEMBER UTILITIES

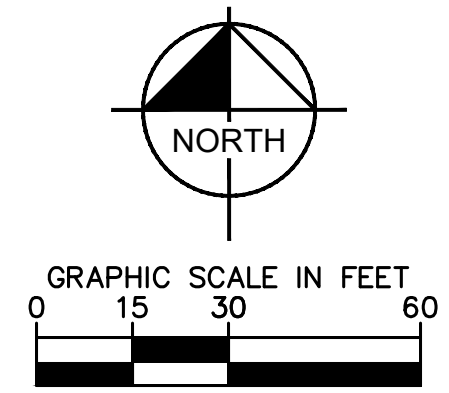

THE CITIZEN ON CONSTITUTION
EL PASO COUNTY, COLORADO
UTILITY AND WATER SERVICE PLANS
WATER PLAN

PRELIMINARY
FOR REVIEW ONLY
NOT FOR CONSTRUCTION

Kimley-Horn and Associates, Inc.

PROJECT NO.
096481004

SHEET
C3.5

DESIGNED BY: MOH
DRAWN BY: JWM
CHECKED BY: DLS
DATE: 06/06/2022

2022 KIMLEY-HORN AND ASSOCIATES, INC.
2 North Nevada Avenue, Suite 300
Colorado Springs, CO 80903 (303) 228-2300

NO.	REVISION	BY	DATE	APPR.

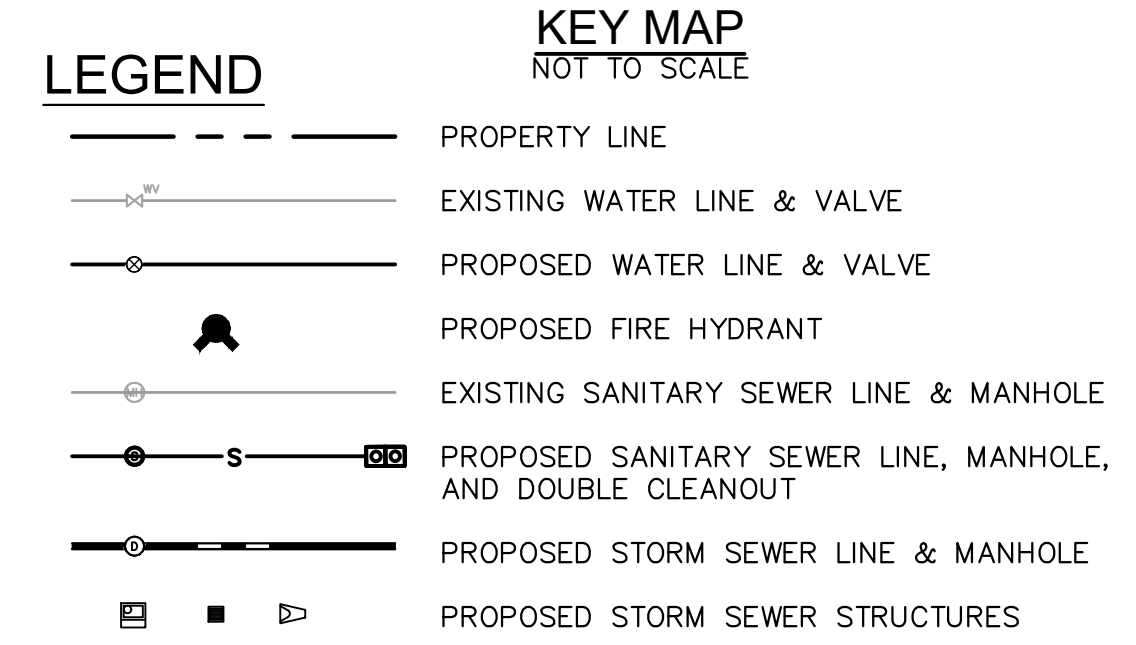
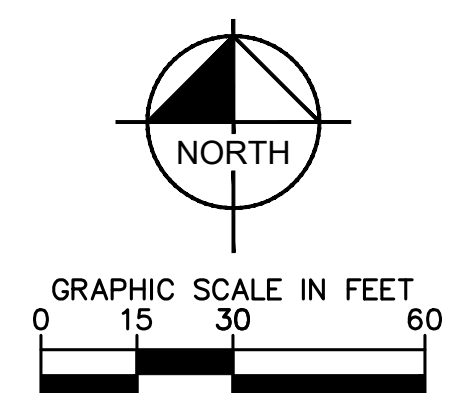

- 1 90° HORIZONTAL BEND WITH THRUST BLOCK
- 2 22.5° HORIZONTAL BEND WITH THRUST BLOCK
- 3 11.25° HORIZONTAL BEND WITH THRUST BLOCK
- 4 FH ASSEMBLY PER CSU STANDARD DETL. A5-6
- 5 SANITARY SEWER CROSSING
- 6 STORM SEWER CROSSING
- 7 8"x8" FIRE SERVICE TEE W/ 8" GATE VALVE (3-VALVE CLUSTER)
- 8 8"x6" REDUCER W/ THRUST BLOCK
- 9 45° HORIZONTAL BEND WITH THRUST BLOCK
- 10 22.5° VERTICAL BEND

1. ALL WATER LINES TO BE BEDDED PER COLORADO SPRINGS UTILITIES SPECIFICATIONS.
2. ALL CONDITIONS SHOWN TO BE "EXISTING" OR "ASSUMED" SHALL BE VERIFIED IN THE FIELD BY THE GENERAL CONTRACTOR PRIOR TO START OF CONSTRUCTION INCLUDING BUT NOT LIMITED TO POTHOLING OF EXISTING UTILITY ELEVATIONS AT CROSSINGS AND TIE-IN LOCATIONS. ANY DISCREPANCIES SHALL BE NOTED AND SUBMITTED TO THE OWNER AND THE ENGINEER FOR REVIEW. CHANGES TO THE ORIGINAL DESIGN OF THIS PROJECT DUE TO EXISTING SITE CONDITIONS MUST BE APPROVED BY BOTH THE ENGINEER AND OWNER PRIOR TO MAKING ANY CHANGES.
3. THE HORIZONTAL DIMENSIONS BETWEEN PROPOSED UTILITY LINES MAY VARY SLIGHTLY BASED ON INSTALLED VALVES, ADAPTER, AND PUMPS.
4. ALL APPURTENANCES ON HYDRANT LATERALS SHALL BE INSTALLED WITH MJ RESTRAINTS PER CSU STANDARDS.
5. ALL WATER LINES DESIGNATED PVC TO BE CONSTRUCTED WITH C900 PVC PIPE.

CONTRACTOR SHALL MAINTAIN 1' OF VERTICAL SEPARATION AT ALL DRY UTILITY CROSSINGS. CONTRACTOR SHALL POTHOLE ALL EXISTING UTILITY CROSSINGS TO VERIFY DEPTH AND COORDINATE WITH ENGINEER OF RECORD.

K:\DEN_civil\096481004 - El Paso Constitution\CADD\PlanSheets\CD\096481004\UT_SSPP.dwg Menke, Joseph 6/8/2022 4:54 PM

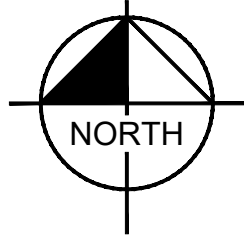
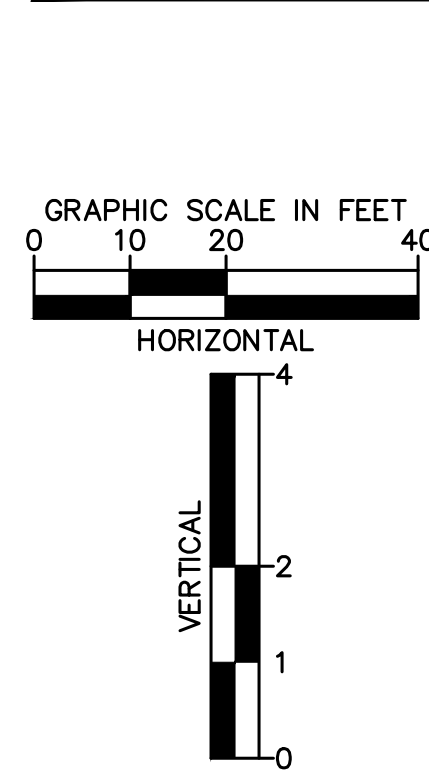
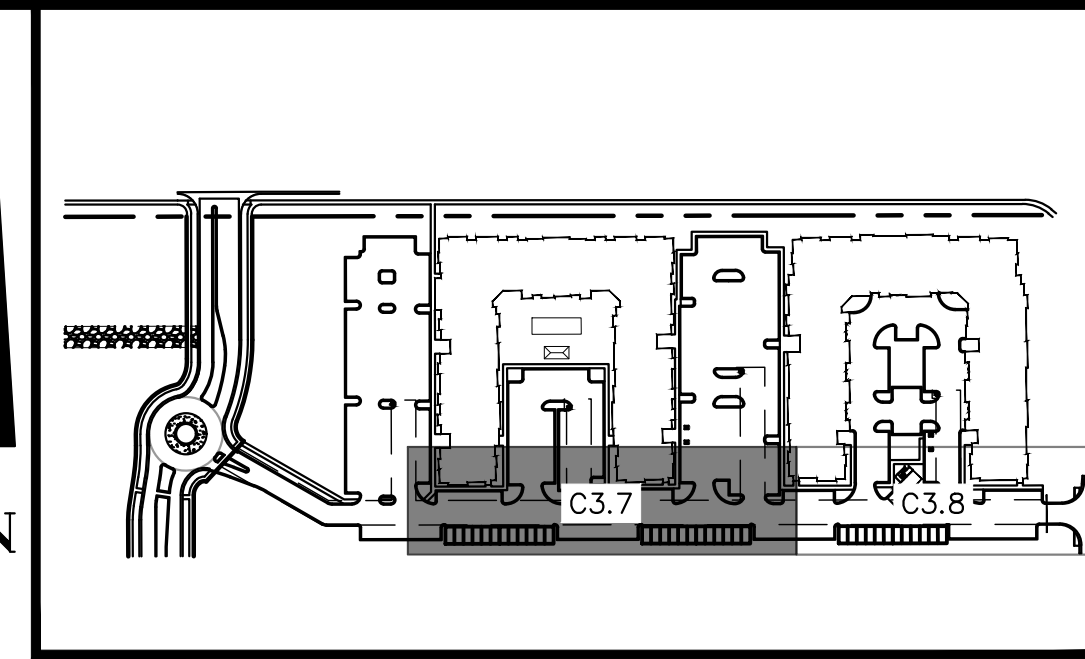
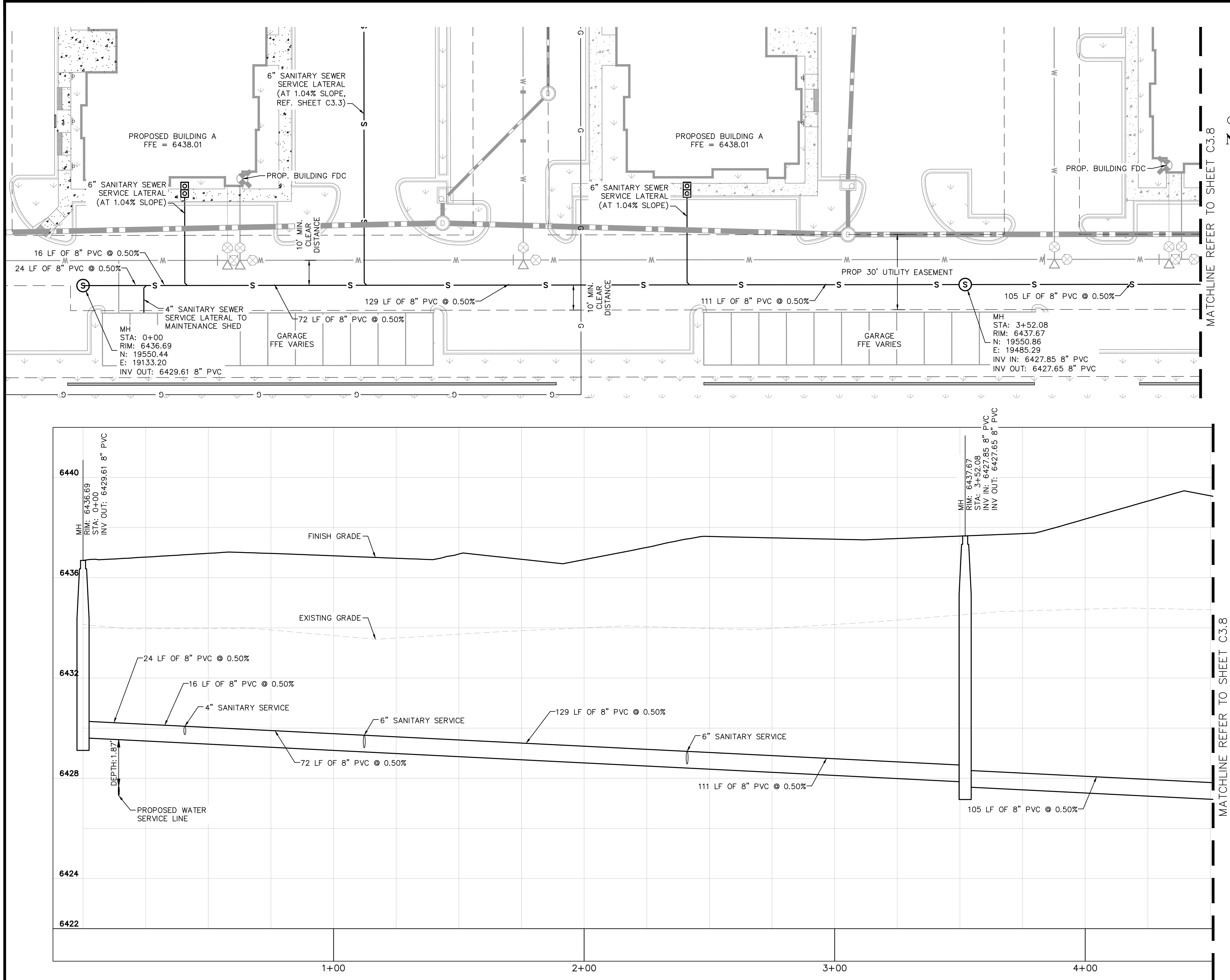

LEGEND:

- PROPERTY LINE
- EXISTING EASEMENT LINE
- PROPOSED EASEMENT LINE
- EXISTING SANITARY SEWER
- PROPOSED SANITARY SEWER W/ DOUBLE C.O.
- SANITARY SEWER MANHOLE
- EXISTING SANITARY MANHOLE
- PROPOSED STORM MANHOLE
- PROPOSED STORM SEWER
- PROPOSED WATER LINE
- PROPOSED FIRE HYDRANT
- PROPOSED STORM INLET

SANITARY SEWER NOTES

- MANHOLE RIM ELEVATIONS PROVIDED FOR REFERENCE ONLY. CONTRACTOR SHALL INSTALL MANHOLES IN ACCORDANCE WITH APPLICABLE DETAILS BASED UPON FINAL FINISH GRADING AT MANHOLE LOCATION. CONTRACTOR SHALL BE RESPONSIBLE FOR ADJUSTMENTS TO ACCOMMODATE DEVIATIONS IN SITE GRADING AT NO COST TO THE OWNER.
- ALL SANITARY SEWER MANHOLES AND MAINS ARE PUBLIC UNLESS OTHERWISE NOTED.
- ALL SERVICE LATERALS SHALL BE 6" PVC AND PRIVATE UNLESS OTHERWISE NOTED ON PLANS.
- CONTRACTOR SHALL VERIFY LOCATIONS AND ELEVATIONS OF EXISTING SANITARY SEWER AT ALL CONNECTION POINTS AND NOTIFY ENGINEER OF ANY DISCREPANCIES PRIOR TO CONSTRUCTION.
- CONTRACTOR TO MODIFY EXISTING MANHOLE RIM ELEVATIONS TO MATCH PROPOSED FINISH GRADE AS NECESSARY.
- SANITARY MAINS UNDER 1.04% SLOPE SHALL REQUIRE SELECT BEDDING PER CSU WASTEWATER LESS 5.11.D.3



Kimley»Horn

2022 KIMLEY-HORN AND ASSOCIATES, INC.
2 North Nevada Avenue, Suite 300
Colorado Springs, CO 80903 (303) 228-2300

DESIGNED BY: MOH
DRAWN BY: JWM
CHECKED BY: DLS
DATE: 06/06/2022

THE CITIZEN ON CONSTITUTION
EL PASO COUNTY, COLORADO
UTILITY AND WATER SERVICE PLANS
SAN. SEWER PLAN & PROFILE LINE A

PRELIMINARY
FOR REVIEW ONLY
NOT FOR CONSTRUCTION
Kimley»Horn
Kimley-Horn and Associates, Inc.

PROJECT NO.
096481004

SHEET
C3.7

K:\DEN_Civil\096481004 - El Paso Constitution\CADD\PlanSheets\CD\096481004UT_SSPP.dwg Menke, Joseph 6/8/2022 4:54 PM



Know what's below.
Call before you dig.

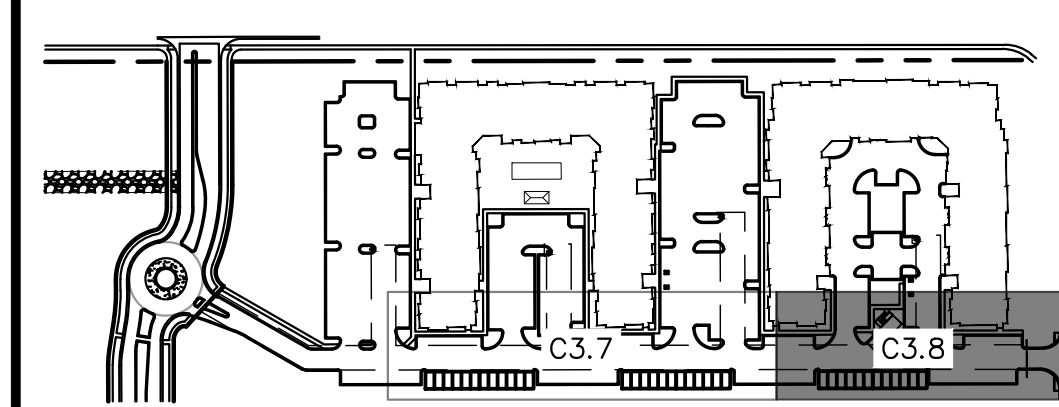
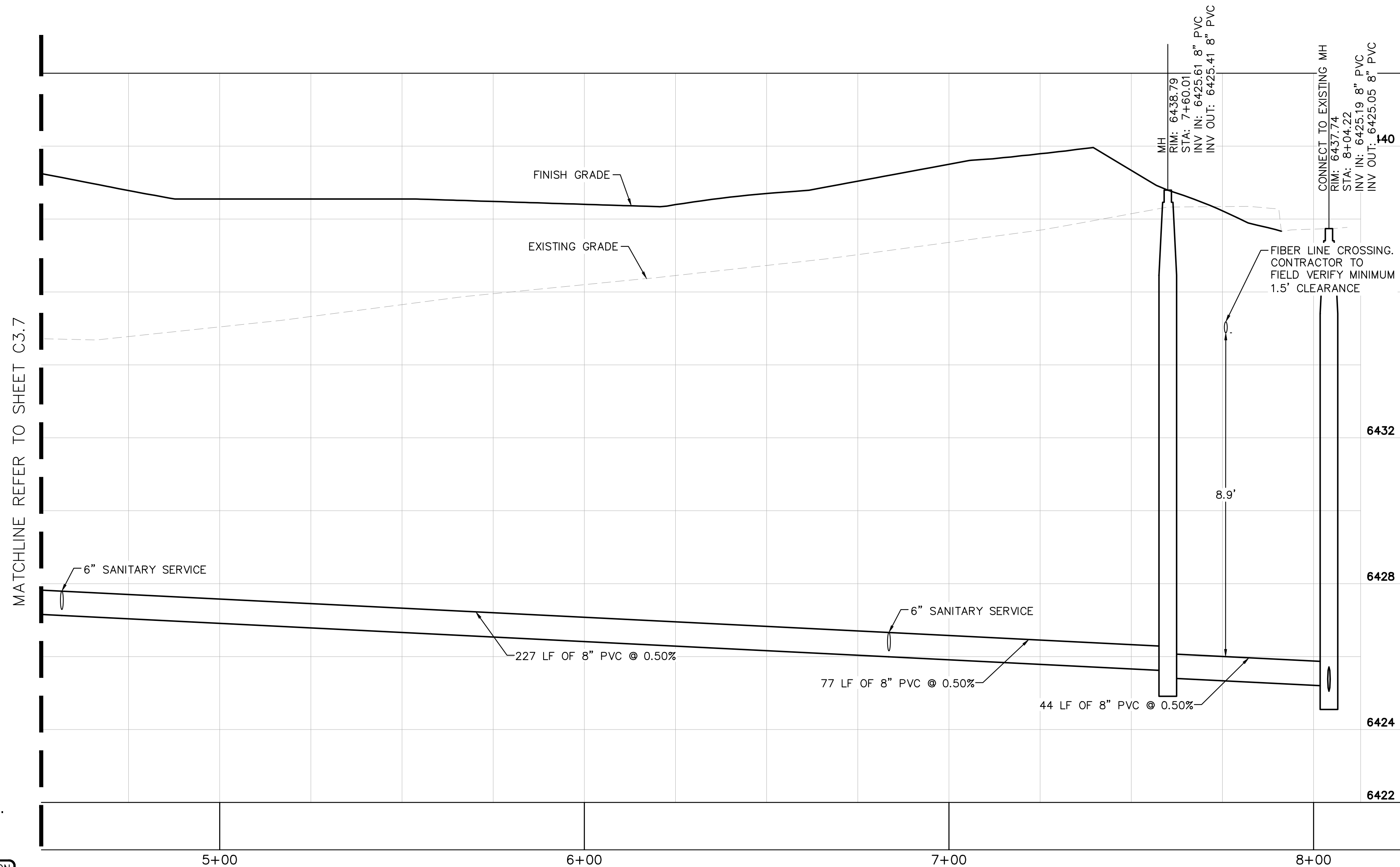
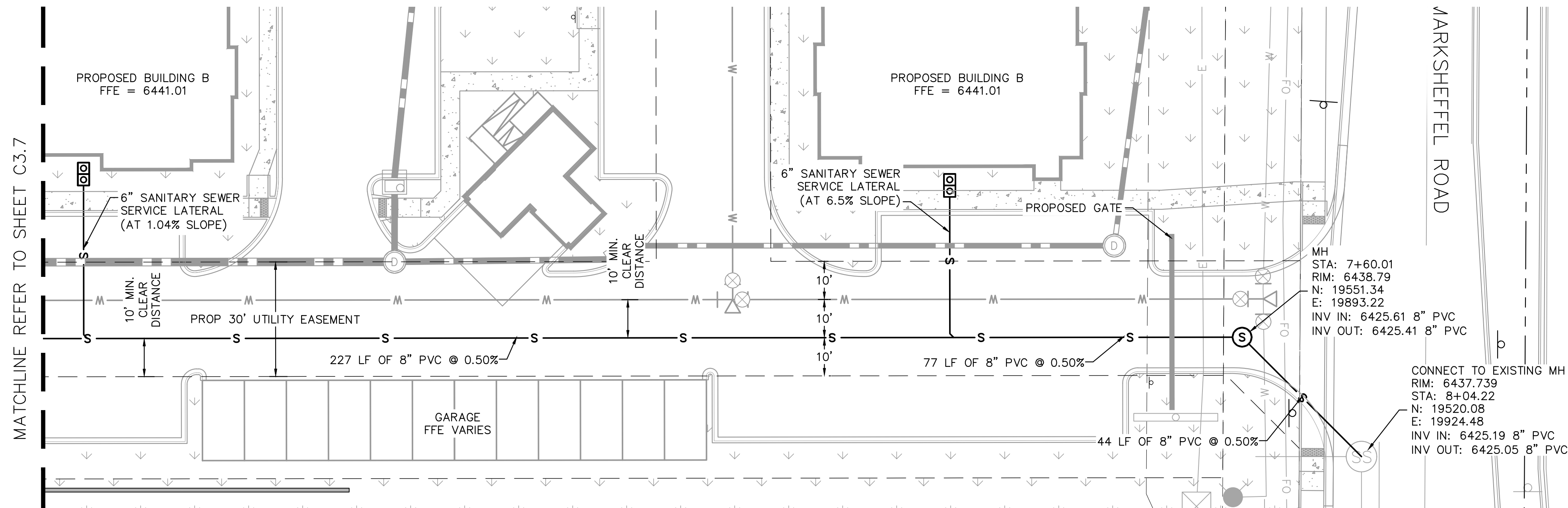

KEY MAP
NOT TO SCALE

LEGEND:

- PROPERTY LINE
- EXISTING EASEMENT LINE
- PROPOSED EASEMENT LINE
- EXISTING SANITARY SEWER
- PROPOSED SANITARY SEWER W/ DOUBLE C.O.
- SANITARY SEWER MANHOLE
- EXISTING SANITARY MANHOLE
- PROPOSED STORM MANHOLE
- PROPOSED STORM SEWER
- PROPOSED WATER LINE
- PROPOSED FIRE HYDRANT
- PROPOSED STORM INLET

SANITARY SEWER NOTES

- MANHOLE RIM ELEVATIONS PROVIDED FOR REFERENCE ONLY. CONTRACTOR SHALL INSTALL MANHOLES IN ACCORDANCE WITH APPLICABLE DETAILS BASED UPON FINAL FINISH GRADING AT MANHOLE LOCATION. CONTRACTOR SHALL BE RESPONSIBLE FOR ADJUSTMENTS TO ACCOMMODATE DEVIATIONS IN SITE GRADING AT NO COST TO THE OWNER.
- ALL SANITARY SEWER MANHOLES AND MAINS ARE PUBLIC UNLESS OTHERWISE NOTED.
- ALL SERVICE LATERALS SHALL BE 6" PVC AND PRIVATE UNLESS OTHERWISE NOTED ON PLANS.
- CONTRACTOR SHALL VERIFY LOCATIONS AND ELEVATIONS OF EXISTING SANITARY SEWER AT ALL CONNECTION POINTS AND NOTIFY ENGINEER OF ANY DISCREPANCIES PRIOR TO CONSTRUCTION.
- CONTRACTOR TO MODIFY EXISTING MANHOLE RIM ELEVATIONS TO MATCH PROPOSED FINISH GRADE AS NECESSARY.
- SANITARY MAINS UNDER 1.04% SLOPE SHALL REQUIRE SELECT BEDDING PER CSU WASTEWATER LESS 5.11.D.3

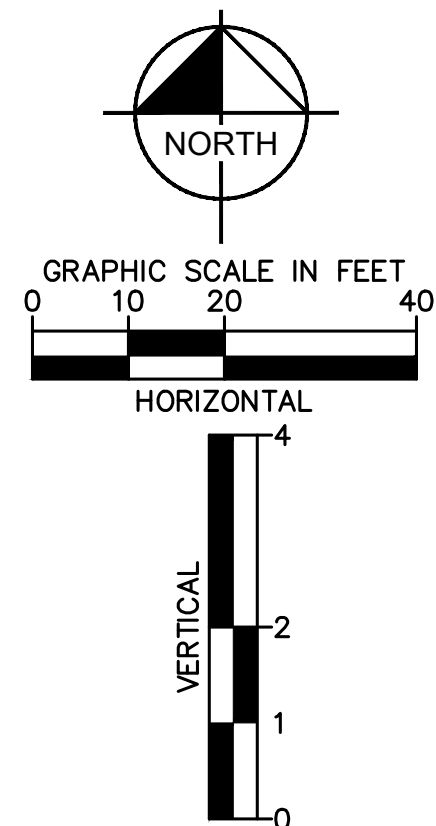

Kimley»Horn

2022 KIMLEY-HORN AND ASSOCIATES, INC.
2 North Nevada Avenue, Suite 300
Colorado Springs, CO 80903 (303) 228-2300

DESIGNED BY: MOH
DRAWN BY: JWM
CHECKED BY: DLS
DATE: 06/06/2022

THE CITIZEN ON CONSTITUTION
EL PASO COUNTY, COLORADO
UTILITY AND WATER SERVICE PLANS
SAN. SEWER PLAN & PROFILE LINE A

PRELIMINARY
FOR REVIEW ONLY
NOT FOR CONSTRUCTION
Kimley»Horn
Kimley-Horn and Associates, Inc.

PROJECT NO.
096481004

SHEET

C3.8