

BOCC

Steve Schleiker  
06/12/2025 11:38:21 AM  
Doc \$0.00 5  
Rec \$0.00 Pages

El Paso County, CO



225049707

RESOLUTION NO. 25-166

BOARD OF COUNTY COMMISSIONERS  
COUNTY OF EL PASO, STATE OF COLORADO

APPROVAL OF MAP AMENDMENT (REZONING)  
STERLING RANCH EAST FIL. NO. 6 (P2414)

WHEREAS, Classic SRJ Land LLC, did file an application with the El Paso County Planning and Community Development Department for an amendment to the El Paso County Zoning Map to rezone for property located within the unincorporated area of the County, more particularly described in Exhibit A, which is attached hereto and incorporated by reference from the PUD (Planned Unit Development) zoning district to the RS-5000 (Residential Suburban) zoning district; and

WHEREAS, a public hearing was held by the El Paso County Planning Commission on May 15, 2025, upon which date the Planning Commission did by formal resolution recommend approval of the subject map amendment application; and

WHEREAS, a public hearing was held by the El Paso County Board of County Commissioners on June 12, 2025; and

WHEREAS, based on the evidence, testimony, exhibits, consideration of the Master Plan for the unincorporated area of the County, presentation and comments of the El Paso County Planning and Community Development Department and other County representatives, comments of public officials and agencies, comments from all interested persons, comments by the general public, comments by the El Paso County Planning Commission Members, and comments by the Board of County Commissioners during the hearing, this Board finds as follows:

1. That the application was properly submitted for consideration by the Board of County Commissioners;
2. That proper posting, publication, and public notice were provided as required by law for the hearings before the Planning Commission and the Board of County Commissioners;
3. That the hearings before the Planning Commission and the Board of County Commissioners were extensive and complete, that all pertinent facts, matters, and issues were submitted and reviewed, and that all interested persons were heard at those hearings;
4. That all exhibits were received into evidence;

5. That the proposed land use does not permit the use of any area containing a commercial mineral deposit in a manner, which would interfere with the present or future extraction of such deposit by an extractor;
6. That changing conditions clearly require amendment to the Zoning Resolutions;
7. That for the above-stated and other reasons, the proposed Amendment to the El Paso County Zoning Map is in the best interest of the health, safety, morals, convenience, order, prosperity, and welfare of the citizens of El Paso County; and

WHEREAS, this Board further finds that the request meets the criteria for approval outlined in Section 5.3.5.B of the Land Development Code (as amended):

1. The application is in general conformance with the El Paso County Master Plan including applicable Small Area Plans or there has been a substantial change in the character of the neighborhood since the land was last zoned;
2. The rezoning is in compliance with all applicable statutory provisions, including but not limited to C.R.S. § 30-28-111 § 30-28-113, and § 30-28-116;
3. The proposed land use or zone district is compatible with the existing and permitted land uses and zone districts in all directions; and
4. The site is suitable for the intended use, including the ability to meet the standards as described in Chapter 5 of the Land Development Code, for the intended zone district.

NOW, THEREFORE, BE IT RESOLVED that the El Paso County Board of County Commissioners hereby approves the petition of Classic SRJ Land, LLC to amend the El Paso County Zoning Map to rezone property located in the unincorporated area of El Paso County as described in Exhibit A, which is attached hereto and incorporated by reference, from the PUD (Planned Unit Development) zoning district to the RS-5000 (Residential Suburban) zoning district.

BE IT FURTHER RESOLVED that the following conditions and notations shall be placed upon this approval:

CONDITIONS

1. The developer shall comply with federal and state laws, regulations, ordinances, review and permit requirements, and other agency requirements. Applicable agencies include but are not limited to: the Colorado Parks and Wildlife, Colorado Department of Transportation, U.S. Army Corps of Engineers and the U.S. Fish and Wildlife Service regarding the Endangered Species Act, particularly as it relates to the Preble's Meadow Jumping Mouse as a listed threatened species.

2. Any future or subsequent development and/or use of the property shall be in accordance with the use, density, and dimensional standards of the RS-5000 (Residential Suburban) zoning district as described in the legal description for the Map Amendment, and with the applicable sections of the El Paso County Land Development Code and Engineering Criteria Manual.

#### NOTATIONS

1. If a Map Amendment (Rezoning) application has been disapproved by the Board of County Commissioners, resubmittal of the previously denied application will not be accepted for a period of one (1) year if it pertains to the same parcel of land and is an application for a change to the same zone that was previously denied. However, if evidence is presented showing that there has been a substantial change in physical conditions or circumstances, the Planning Commission may reconsider said application. The time limitation of one (1) year shall be computed from the date of final determination by the Board of County Commissioners or, in the event of court litigation, from the date of the entry of final judgment of any court of record.
2. Map Amendment (Rezoning) requests not forwarded to the Board of County Commissioners for consideration within 180 days of Planning Commission action will be deemed withdrawn and will have to be resubmitted in their entirety.

DONE THIS 12th day of June 2025, at Colorado Springs, Colorado.

BOARD OF COUNTY COMMISSIONERS  
OF EL PASO COUNTY, COLORADO

ATTEST:

By: \_\_\_\_\_



County Clerk & Recorder

By: \_\_\_\_\_

Chair

A handwritten signature in black ink, appearing to read "Cari J. [unclear]", is written over a horizontal line.

EXHIBIT A

A PARCEL OF LAND LOCATED IN THE SOUTHWEST QUARTER OF SECTION 27 AND THE NORTHWEST QUARTER OF SECTION 34, TOWNSHIP 12 SOUTH, RANGE 65 WEST OF THE SIXTH PRINCIPAL MERIDIAN, COUNTY OF EL PASO, STATE OF COLORADO MORE PARTICULARLY DESCRIBED AS FOLLOWS WITH BEARINGS REFERENCED TO THE SOUTH LINE OF SOUTHWEST QUARTER OF SECTION 34, BEING MONUMENTED AT THE WEST END BY A 3-1/4 INCH ALUMINUM CAP STAMPED "U.P.E. LS 11624" FOUND 0.1 FOOT ABOVE EXISTING GRADE AND MONUMENTED ON THE EAST END BY A 2-1/2 INCH ALUMINUM CAP STAMPED "U.P.E LS 11624" FOUND 0.2 FEET ABOVE EXISTING GRADE; DETERMINED FROM GPS OBSERVATIONS TO BEAR SOUTH 89°14'14" WEST A DISTANCE OF 2722.56 FEET.

COMMENCING AT THE SOUTHWEST CORNER OF SAID SECTION 34;

THENCE NORTH 01°30'45" EAST, ON THE WEST LINE OF SAID SOUTHWEST QUARTER, A DISTANCE OF 3,724.94 FEET TO A POINT ON THE NORTHERLY RIGHT-OF-WAY OF BRIARGATE PARKWAY AS DEDICATED BY HOMESTEAD NORTH AT STERLING RANCH FILING NO. 1 RECORDED MAY 19, 2023 IN THE OFFICE OF THE EL PASO COUNTY CLERK AND RECORDERS OFFICE UNDER RECEPTION NUMBER 223715150, SAID POINT ALSO BEING ON A 1,935.00 FOOT RADIUS CURVE WHOSE CENTER BEARS NORTH 13°36'00" EAST;

THENCE ON SAID NORTHERLY RIGHT-OF-WAY LINE OF BRIARGATE PARKWAY THE FOLLOWING FIVE (5) COURSES:

1. THENCE EASTERLY, ON SAID CURVE, THROUGH A CENTRAL ANGLE OF 00°07'30", AN ARC DISTANCE OF 4.22 FEET;
2. THENCE SOUTH 76°31'31" EAST A DISTANCE OF 232.57 FEET;
3. THENCE NORTH 58°28'13" EAST A DISTANCE OF 49.50 FEET;
4. THENCE NORTH 13°28'29" EAST A DISTANCE OF 10.00 FEET;
5. THENCE SOUTH 76°31'32" EAST A DISTANCE OF 80.00 FEET TO THE POINT OF BEGINNING;

THENCE NORTH 13°28'29" EAST A DISTANCE OF 519.46 FEET;

THENCE SOUTH 76°31'31" EAST A DISTANCE OF 864.70 FEET;

THENCE SOUTH 13°28'29" WEST A DISTANCE OF 564.46 FEET;

THENCE NORTH 76°31'31" WEST A DISTANCE OF 819.70 FEET TO THE RIGHT-OF-WAY OF STERLING RANCH ROAD AS DEDICATED BY SAID HOMESTEAD NORTH AT STERLING RANCH FILING NO. 1;

THENCE NORTHWESTERLY, ON SAID RIGHT-OF-WAY, THE FOLLOWING THREE (3) COURSES;

1. THENCE CONTINUE NORTH 76°31'31" WEST A DISTANCE OF 10.00 FEET;
2. THENCE NORTH 31°31'31" WEST A DISTANCE OF 49.50 FEET;

**EXHIBIT B**

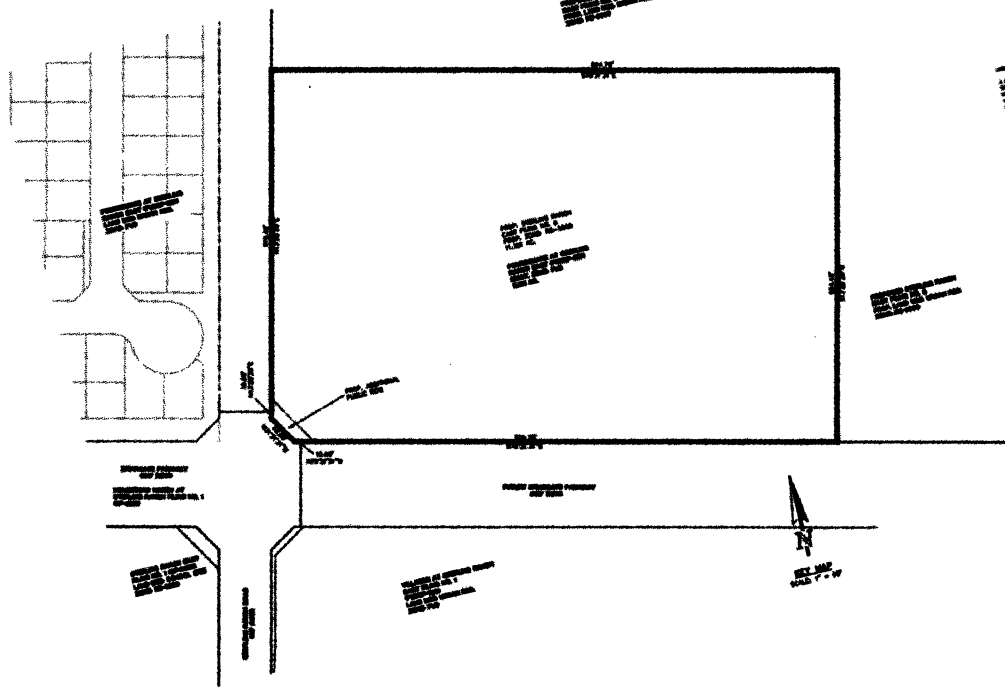
[illegible][illegible]