



# LES SCHWAB TIRE CENTER CONSTRUCTION DOCUMENTS

## 7105 OLD MERIDIAN ROAD FALCON, COLORADO 80831

The following note should be added to all site development plans or non-residential site plans, as applicable, prior to PCD approval:  
The parties responsible for this plan have familiarized themselves with all current accessibility criteria and specifications and the proposed plan reflects all site elements required by the applicable ADA design standards and guidelines as published by the United States Department of Justice. Approval of this plan by El Paso County does not assure compliance with the ADA or any regulations or guidelines enacted or promulgated under or with respect to such laws.

### DEVELOPER/OWNER CONTACT

OWNER/DEVELOPER  
SFP-E, LLC  
GEORGE BUNTING  
PO BOX 5350  
20900 COOLEY RD.  
BEND, OR 97701

### JURISDICTIONAL CONTACTS

EL PASO COUNTY  
PLANNING DEPARTMENT  
JOHN GREEN  
2880 INTERNATIONAL CIRCLE #110  
COLORADO SPRINGS, CO 80910  
(719) 520-6442

### UTILITY COMPANY

SANITARY SEWER  
WOODMAN HILLS METRO DISTRICT  
8046 EASTON RD.  
FALCON, CO 80831  
(719) 295-2500

WATER  
FALCON HIGHLANDS METRO DISTRICT  
111 S. TEJON ST, #705  
COLORADO SPRINGS, CO 80903  
(719) 635-0330

PHONE/CABLE  
CONTRACTOR TO COORDINATE SERVICE  
PROVIDER WITH OWNER

GAS  
COLORADO SPRINGS UTILITIES  
111 S. CASCADE AVE.  
COLORADO SPRINGS, CO 80903  
(719) 448-4808

POWER  
MOUNTAIN VIEW ELECTRIC  
11140 E WOODMEN ROAD  
FALCON, CO 80831  
(800) 388-9881

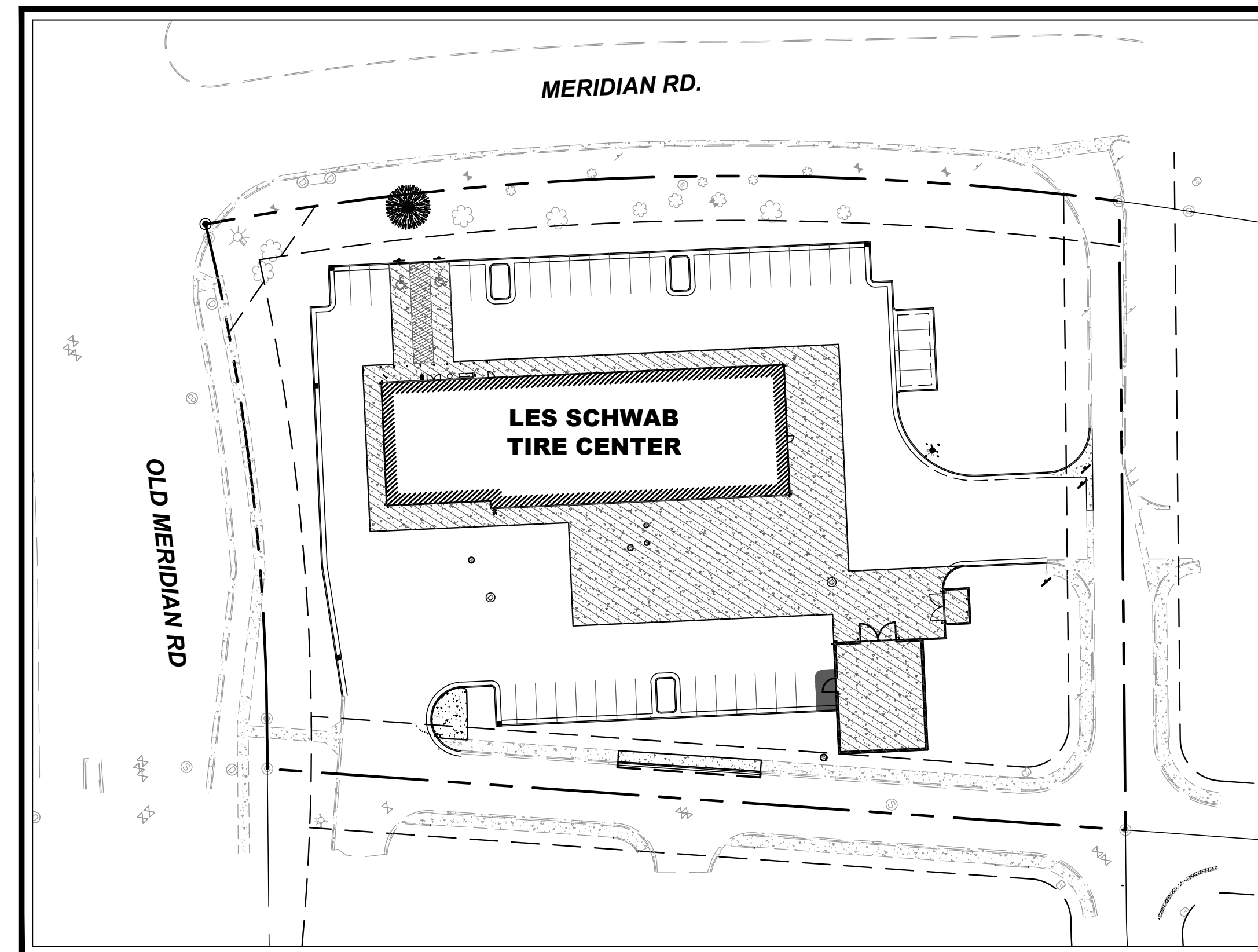

**SITE MAP**  
1" = 50'  
NORTH

### SHEET LIST

SURVEY  
1 OF 2 A.L.T.A./N.S.P.S. LAND TITLE SURVEY - COVER SHEET  
2 OF 2 A.L.T.A./N.S.P.S. LAND TITLE SURVEY - MAP SHEET

CIVIL  
C000 COVER SHEET  
C001 GENERAL NOTES  
C002 EXISTING CONDITIONS PLAN  
C100 SITE PLAN  
C200 GRADING & DRAINAGE PLAN  
C300 UTILITY PLAN  
C400 CIVIL DETAILS  
C401 CIVIL DETAILS  
C402 CIVIL DETAILS

Site Plan does not include any of the required summary information regarding parking standards, lot coverage, etc. Please revise and include all relevant information from Section 5 and 6 of the Land development code regarding

1. Please add the PCD file # to all plans and reports.
2. A separate sign permit will be required for any proposed signage.
3. A separate driveway permit will be required for any new access cut.
4. Prior to beginning construction, a pre-construction meeting is required. At the pre-construction meeting you must provide collateral to match that of the approved financial assurance form.
5. Prior to receiving CO approval PCD will complete an inspection to ensure all proposed improvements have been installed (landscaping, sidewalks, parking, etc.).
6. Any alteration of the site not in conformance with the approved site development plan in the future will require review by PCD.



### VICINITY MAP



### LEGAL DESCRIPTION

(THE FOLLOWING LEGAL DESCRIPTION WAS TAKEN FROM FIRST AMERICAN TITLE INSURANCE COMPANY COMMITMENT NO. NCS-975191-X17-OR1 WITH A COMMITMENT DATE OF OCTOBER 24, 2019 AT 5:00 P.M.)

#### PARCEL A:

LOT 1, MERIDIAN CROSSING FILING NO. 1A, ACCORDING TO THE PLAT RECORDED OCTOBER 3, 2018 AT RECEPTION NO. 218714221, COUNTY OF EL PASO, STATE OF COLORADO.

#### PARCEL B:

NON EXCLUSIVE EASEMENTS FOR CROSS ACCESS, INGRESS AND EGRESS AS SET FORTH AND GRANTED IN THE MERIDIAN CROSSING MAINTENANCE AGREEMENT AND DECLARATION OF COVENANTS CONDITIONS AND RESTRICTIONS RECORDED SEPTEMBER 8, 2008 AT RECEPTION NO. 208099925 AND FIRST AMENDMENT THERETO RECORDED APRIL 8, 2009 AT RECEPTION NO. 20935924.

FOR INFORMATIONAL PURPOSES ONLY: APN: 5312114001

### CONSULTANT TEAM

ARCHITECT  
CUSHING TERRELL  
CORY NELSON  
800 W MAIN ST. STE 800  
BOISE, ID 83702  
(208) 336-4900

CIVIL ENGINEER  
CUSHING TERRELL  
ZACK GRAHAM, PE  
411 E MAIN STREET SUITE 101  
BOZEMAN, MT 59715  
(406) 922-7137

ELECTRICAL ENGINEER  
CUSHING TERRELL  
MIKE BEGLINGER, PE  
306 W RAILROAD ST. STE 104  
MISSOULA, MT 59802  
(406) 728-9522

LANDSCAPE ARCHITECT  
CUSHING TERRELL  
ANGELA HANSEN  
800 W MAIN ST. STE 800  
BOISE, ID 83702  
(208) 336-4900

GEOTECHNICAL ENGINEER  
PICKERING, COLE, & HIVNER  
GLEN D. OHLSEN, PE  
1070 WEST 124TH AVE, SUITE 300  
WESTMINSTER, CO 80234  
(208) 323-9520

Add "PCD File No. PPR-21-023".



Know what's below.  
Call before you dig.

7105 OLD MERIDIAN RD.  
FALCON, CO

LES SCHWAB TIRE CENTER



© 2021 | ALL RIGHTS RESERVED

SITE DEVELOPMENT PLANS

04.16.2021  
DRAWN BY | WALKER  
CHECKED BY | GRAHAM  
REVISIONS

NOT FOR CONSTRUCTION - PRELIMINARY DESIGN

COVER SHEET

C000



## ABBREVIATIONS

@	AT	LT	LEFT
AB	ABANDONED	MEG	MATCH EXISTING GRADE
AHJ	AUTHORITIES HAVING JURISDICTION	MH	MANHOLE
APPROX	APPROXIMATE	MTR	METER
ASCE	AMERICAN SOCIETY OF CIVIL ENGINEERS	NTS	NOT TO SCALE
BC	BACK OF CURB	OC	ON CENTER
BCR	BACK OF CURB RADIUS	OH, OHP	OVERHEAD, OVERHEAD POWER
BM	BENCHMARK	OHU	OVERHEAD UTILITIES
BOT	BOTTOM	PB	PULL BOX
BP	BURIED POWER	PC	POINT OF CURVATURE
BT	BURIED TELEPHONE	PIP	PROTECT IN PLACE
BW	BOTTOM OF WALL	PL	PROPERTY LINE
C&G	CURB & GUTTER	PP	POWER POLE
CATV, TV	CABLE TELEVISION	PRC	POINT OF REVERSE CURVE
CI	CAST IRON	PT	POINT OF TANGENCY
CIPP	CURED IN PLACE PIPE	PVC	POLYVINYL CHLORIDE PIPE
CL	CENTERLINE	RCP	REINFORCED CONCRETE PIPE
CMP	CORRUGATED METAL PIPE	RIM	RIM OF MANHOLE LID OR GRATE
CO	CLEANOUT	ROW	RIGHT OF WAY
D, DIA	DIAMETER	SF	SQUARE FOOT, SQUARE FEET
DG	DECOMPOSED GRANITE	SP	SPECIAL PROVISIONS
DI	DUCTILE IRON	SS	SANITARY SEWER
DIP	DUCTILE IRON PIPE	SSMH	SANITARY SEWER MANHOLE
DOM	DOMESTIC WATER	ST	STORM DRAIN
DW	DRIVEWAY	STA	STATION
DWG	DRAWING	STCB	STORM CATCH BASIN
EG	EXISTING GRADE	STCI	STORM CURB INLET
ELEC, E	ELECTRIC	STD	STANDARD
EL, ELEV	ELEVATION	STMH	STORM MANHOLE
EOP, EP	EDGE OF PAVEMENT	STYD	STORM YARD DRAIN
ESCP	EROSION AND SEDIMENT CONTROL PLAN	SW	SIDEWALK
EX	EXISTING	SWPPP	STORMWATER POLLUTION PREVENTION PLAN
FC	FACE OF CURB	SY	SQUARE YARD
FG	FINISHED GRADE	T, TEL	TELEPHONE
FH, HYD	FIRE HYDRANT	TA	TOP OF ASPHALT
FL	FLOW LINE	TBC	TOP BACK OF CURB
FT	FOOT, FEET	TC	TOP OF CONCRETE
G	GAS	TEMP	TEMPORARY
GM	GAS METER	TRANS	TRANSITION
GV	GAS VALVE	TW	TOP OF WALL
GW	GUY WIRE	TYP	TYPICAL
HP	HIGH PRESSURE	VCP	VITRIFIED CLAY PIPE
IE	INVERT ELEVATION	WM	WATER MAIN
INT	INTERSECTION	WV	WATER VALVE
IRR	IRRIGATION	W/	WITH
L	LENGTH	Δ	DELTA
LF	LINEAL FOOT, LINEAR FEET		
LS	LANDSCAPING		

## LEGEND

EXISTING	PROPOSED	
		ASPHALT
		CONCRETE
		HEAVY DUTY ASPHALT
		HEAVY DUTY CONCRETE
		GRAVEL
		LANDSCAPE
		WATER MAIN
		FIRE SERVICE
		DOMESTIC WATER SERVICE
		STORM DRAIN
		SANITARY SEWER
		BURIED POWER
		OVERHEAD POWER
		BURIED TELEPHONE
		BURIED GAS
		BURIED FIBER OPTIC
		FENCE - CHAINLINK
		FENCE - WOODEN
		FENCE - BARBED WIRE
		BUILDING
		BUILDING ROOF OVERHANG
		VERTICAL CURB
		CURB AND GUTTER
		CURB AND GUTTER - CATCH
		CURB AND GUTTER - SPILL
		VEGETATION EXTENTS
		PROPERTY LINE - SUBJECT
		PROPERTY LINE - ADJACENT
		EASEMENT
		CONTROL POINT
		FOUND PROPERTY CORNER AS NOTED
		FIRE HYDRANT/ CONTROL POINT HYDRANT
		WATER VALVE
		WATER SHUTOFF
		WATER METER
		STORM DRAIN MANHOLE
		STORM DRAIN INLET STRUCTURE
		STORM DRAIN CURB INLET
		STORM DRAIN OUTLET STRUCTURE
		STORM DRAIN ROOF DOWNSPOUT
		STORM DRAIN CLEANOUT
		SANITARY SEWER MANHOLE
		SANITARY SEWER CLEANOUT
		UTILITY POLE
		GUY WIRE
		LIGHT POLE (ONE LIGHT AND DIRECTION)
		LIGHT POLE
		TRANSFORMER
		POWER METER OR POWER HANDHOLE
		GAS METER
		TELEPHONE PEDESTAL
		IRRIGATION CONTROL VALVE
		POLE SIGN AND DOUBLE POLE SIGN
		BOLLARD (OR AS NOTED)
		PARKING STALL COUNT
		DECIDUOUS TREE
		CONIFEROUS TREE
		BUSH

**NOTE:** ALL EXISTING LAYERS SUBJECT TO DEMOLITION TO BE SHOWN DARKER THAN INDICATED IN THIS LEGEND.

## GENERAL NOTES

- ALL WORK, MATERIALS AND DETAILS PERTAINING TO CONSTRUCTION SHALL BE IN COMPLETE ACCORDANCE WITH THE EL PASO COUNTY STANDARD CONSTRUCTION SPECIFICATIONS, PROJECT SPECIFICATIONS, AND ALL OTHER GOVERNING AGENCIES' STANDARDS. REFER TO THE PROJECT SPECIFICATIONS FOR COMPLETE WORK COVERAGE.
- CONTRACTOR SHALL BE RESPONSIBLE FOR STORM WATER QUALITY DURING CONSTRUCTION. CONTRACTOR SHALL OBTAIN AND COMPLY WITH ALL CURRENT REQUIREMENTS OF THE NATIONAL POLLUTION DISCHARGE ELIMINATION SYSTEM (NPDES), AND LOCAL MS4 REQUIREMENTS WHERE APPLICABLE. THE CONTRACTOR IS RESPONSIBLE FOR THE PREPARATION AND MAINTENANCE OF A STORMWATER POLLUTION PREVENTION PLAN (SWPPP) THROUGHOUT THE DURATION OF THE PROJECT.
- THE CONTRACTOR SHALL PROTECT ADJACENT PROPERTIES, PUBLIC AND PRIVATE, AT ALL TIMES DURING CONSTRUCTION.
- THE CONTRACTOR SHALL CONTROL DUST IN ACCORDANCE WITH REGULATIONS OF LOCAL AIR POLLUTION CONTROL AUTHORITY.
- CONTRACTOR TO PROTECT ALL EXISTING UTILITIES, SIGNS AND EXISTING STRUCTURES. THE CONTRACTOR IS RESPONSIBLE TO REPAIR BACK TO ORIGINAL OR BETTER CONDITION IF DAMAGE HAS OCCURRED DURING CONSTRUCTION.
- CONTRACTOR SHALL REVIEW EXISTING CONDITIONS AND COORDINATE WITH OWNER, EL PASO COUNTY AND ENGINEER / ARCHITECT PRIOR TO DEMOLITION ACTIVITIES.
- TRAFFIC, BOTH VEHICULAR AND PEDESTRIAN SHALL BE PROTECTED BY EFFECTIVE BARRICADES AND SIGNS IN ACCORDANCE WITH MUTCD GUIDANCE. EFFECTIVE LIGHTING OF OBSTRUCTIONS SHALL BE PROVIDED AT NIGHT.
- OWNER WILL SECURE ALL NECESSARY UTILITY PERMITS REQUIRED FOR THE COMPLETION OF THE PROJECT. CONTRACTOR SHALL PERFORM ALL WORK IN STRICT ACCORDANCE WITH PERMIT REQUIREMENTS.
- UNLESS OTHERWISE INDICATED, ALL CONSTRUCTION STAKING SHALL BE PERFORMED UNDER THE RESPONSIBLE CHARGE OF A COLORADO LICENSED LAND SURVEYOR.
- THE CONTRACTOR SHALL MAINTAIN ONE COMPLETE SET OF APPROVED DRAWINGS ON THE CONSTRUCTION SITE AT ALL TIMES. ANY APPROVED DEVIATIONS IN CONSTRUCTION FROM THE APPROVED DRAWINGS SHALL BE NOTED ON THIS SET. THE LOCATION AND DEPTH OF ALL UTILITIES ENCOUNTERED SHALL BE RECORDED AND KEPT UP TO DATE AT ALL TIMES AND AVAILABLE FOR INSPECTION BY THE OWNER'S REPRESENTATIVE UPON REQUEST. FAILURE TO COMPLY MAY RESULT IN DELAY IN PAYMENT AND/OR FINAL ACCEPTANCE OF THE PROJECT.
- UPON COMPLETION OF CONSTRUCTION, THE CONTRACTOR SHALL SUBMIT A CLEAN SET OF FIELD DRAWINGS CONTAINING ALL AS-BUILT INFORMATION TO THE ENGINEER. *(Only if required in contract with owner)*
- IF WITHIN ONE YEAR OF THE FINAL ACCEPTANCE BY THE OWNER, ANY WORK IS FOUND TO BE DEFECTIVE OR NOT IN ACCORDANCE WITH THE CONTRACT DOCUMENTS AND/OR DRAWINGS, AND UPON WRITTEN NOTICE FROM THE ENGINEER OR OWNER, THE CONTRACTOR SHALL CORRECT ANY WORK BEGINNING WITHIN SEVEN (7) CALENDAR DAYS OF RECEIPT OF NOTICE. SHOULD THE CONTRACTOR FAIL TO RESPOND TO THE WRITTEN NOTICE, THE OWNER MAY CORRECT THE WORK AT THE CONTRACTOR'S EXPENSE.
- THE CONTRACTOR SHALL BE RESPONSIBLE FOR IMPORTING AND/OR EXPORTING ALL MATERIAL AS REQUIRED TO PROPERLY GRADE THIS SITE TO THE FINISHED ELEVATIONS SHOWN HEREON AS WELL AS THE LEGAL DISPOSAL OF WASTE IN ACCORDANCE WITH THE APPROVED PLANS AND SPECIFICATIONS.
- CONTRACTOR IS RESPONSIBLE TO COORDINATE ALL SITE WORK WITH ALL OTHER TRADES.
- SAFETY - NEITHER THE OWNER NOR THE ENGINEER WILL BE RESPONSIBLE FOR COMPLIANCE WITH SAFETY MEASURES OR REGULATIONS. THE CONTRACTOR SHALL DESIGN, CONSTRUCT, AND MAINTAIN ALL SAFETY DEVICES, AND SHALL BE SOLELY RESPONSIBLE FOR CONFORMING TO ALL LOCAL, STATE AND FEDERAL SAFETY AND HEALTH STANDARDS, LAWS, AND REGULATIONS.
- ANY BURNING ON SITE SHALL BE SUBJECT TO LOCAL ORDINANCES.
- THE CONTRACTOR IS RESPONSIBLE TO CALL 1-800-424-5555 (OR 811) AT LEAST 2 WORKING DAYS PRIOR TO ANY EARTH DISTURBING ACTIVITIES OR UTILITY EXCAVATIONS.

## SHOP AND FABRICATION NOTES

- THE CONTRACTOR SHALL PREPARE AND SUBMIT FABRICATION DRAWINGS, DESIGN MIX INFORMATION, MATERIAL TESTING COMPLIANCE DATA, AND ANY OTHER PERTINENT DATA TO THE ENGINEER FOR REVIEW AND APPROVAL PRIOR TO PLACEMENT OF MATERIALS. FOLLOWING REVIEW, THE CONTRACTOR SHALL RESUBMIT COPIES OF ANY DRAWINGS WHICH REQUIRE REVISION OR CORRECTIONS.
- ANY REVIEW BY THE ENGINEER WILL NOT RELIEVE THE CONTRACTOR FOR RESPONSIBILITY FOR ERRORS OR OMISSIONS, OR SCHEDULE REQUIREMENTS. THE CONTRACTOR SHALL REMAIN SOLELY RESPONSIBLE FOR FULL AND COMPLETE PERFORMANCE IN ACCORDANCE WITH THE TERMS, CONDITIONS, PROVISIONS, DRAWINGS, AND SPECIFICATIONS.

## ACCESS NOTES

- CONTRACTOR SHALL COORDINATE ACCESS, STAGING AND STOCKPILE LOCATIONS WITH OWNER.
- CONTRACTOR SHALL RESTORE DISTURBED AREAS TO PRE-CONSTRUCTION OR BETTER CONDITIONS.

## EXISTING UTILITY NOTES

- EXISTING UNDERGROUND INSTALLATIONS AND PUBLIC UTILITIES SHOWN ARE INDICATED ACCORDING TO THE BEST INFORMATION AVAILABLE TO THE ENGINEER AND DEPICTED ON THESE PLANS TO A LEVEL OF QUALITY IN ACCORDANCE WITH ASCE 38-02.
- THE CONTRACTOR SHALL BE SOLELY RESPONSIBLE FOR LOCATING AND VERIFYING MATERIAL TYPES OF ALL EXISTING UTILITY INSTALLATIONS ABOVE AND BELOW GROUND IN ADVANCE OF THE PROJECT BY CONTACTING THEIR RESPECTIVE OWNERS. ALL COSTS RELATED TO LOCATING EXISTING UTILITIES ARE INCIDENTAL AND SHALL NOT BE PAID SEPARATELY. NOT ALL UTILITIES ARE IDENTIFIED ON THE PLANS. NOTIFY ENGINEER OF POTENTIAL CONFLICTS.
- THE CONTRACTOR SHALL NOTIFY THE ENGINEER AND EL PASO COUNTY A MINIMUM OF 5 BUSINESS DAYS PRIOR TO THE START OF CONSTRUCTION.

## GEOTECHNICAL REPORT

- ALL GEOTECHNICAL RECOMMENDATIONS ARE TAKEN FROM THE REPORT TITLED "GEOTECHNICAL ENGINEERING REPORT, PROPOSED LES SCHWAB TIRE CENTER" BY PICKERING, COLE & HYUNER, LLC, DATED SEPTEMBER 27TH, 2016.
- ALL REFERENCES MADE TO THE GEOTECHNICAL REPORT IN THIS PLAN SET SHALL CONSULT THE AFOREMENTIONED REPORT.

**Cushing  
Terrell.**

cushingterrell.com  
800.757.9522



7105 OLD MERIDIAN RD.  
FALCON, CO  
**LES SCHWAB TIRE CENTER**

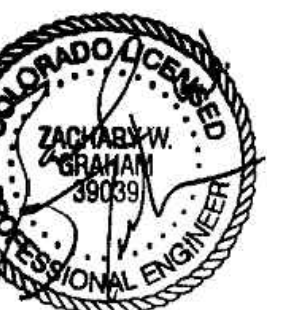

© 2021 | ALL RIGHTS RESERVED

SITE DEVELOPEMENT  
PLANS

04.16.2021  
DRAWN BY | WALKER  
CHECKED BY | GRAHAM  
REVISIONS

NOTES

**C001**



NOT FOR CONSTRUCTION - PRELIMINARY DESIGN



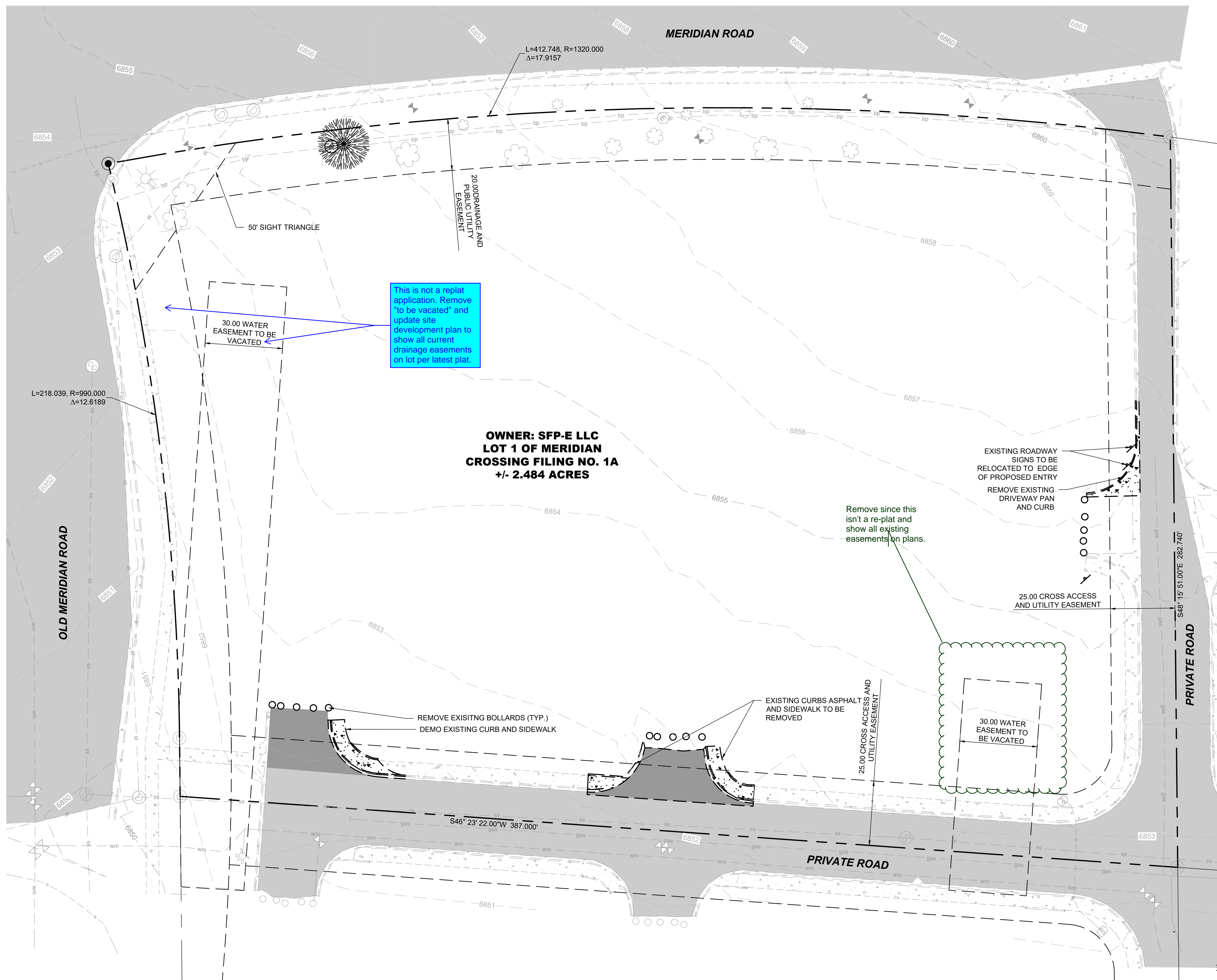

1 EXISTING CONDITIONS PLAN  
C001

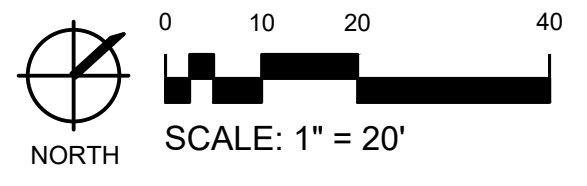

**PROJECT CONDITIONS**

1. CONDITIONS EXISTING AT TIME OF INSPECTION FOR BIDDING PURPOSES WILL BE MAINTAINED BY OWNER AS PRACTICABLE. VARIATIONS WITHIN STRUCTURES MAY OCCUR BY OWNER'S REMOVAL AND SALVAGE OPERATIONS PRIOR TO START OF DEMOLITION WORK.
2. UNLESS OTHERWISE INDICATED IN CONTRACT DOCUMENTS OR SPECIFIED BY THE OWNER, ITEMS OF SALVAGEABLE VALUE TO CONTRACTOR SHALL BE REMOVED FROM SITE AND STRUCTURES. STORAGE OR SALE OF REMOVED ITEMS ON SITE WILL NOT BE PERMITTED AND SHALL NOT INTERFERE WITH OTHER WORK SPECIFIED IN CONTRACT DOCUMENTS.
3. EXPLOSIVES SHALL NOT BE BROUGHT TO SITE OR USED

**SITE PREPARATION**

1. PROVIDE, ERECT, AND MAINTAIN EROSION CONTROL DEVICES, TEMPORARY BARRIERS, AND SECURITY DEVICES PRIOR TO THE START OF DEMOLITION.
2. PROTECT EXISTING LANDSCAPING MATERIALS, APPURTENANCES, AND STRUCTURES WHICH ARE NOT TO BE DEMOLISHED. REPAIR DAMAGE CAUSED BY DEMOLITION OPERATIONS AT NO COST TO OWNER.
3. THE CONTRACTOR IS RESPONSIBLE TO PREVENT MOVEMENT OR SETTLEMENT OF ADJACENT STRUCTURES. PROVIDE BRACING AND SHORING AS NEEDED.
4. MARK LOCATION OF UTILITIES. PROTECT AND MAINTAIN IN SAFE AND OPERABLE CONDITION UTILITIES THAT ARE TO REMAIN. PREVENT INTERRUPTION OF EXISTING UTILITY SERVICE TO OCCUPIED OR USED FACILITIES, EXCEPT WHEN AUTHORIZED IN WRITING BY AUTHORITIES HAVING JURISDICTION. PROVIDE TEMPORARY SERVICES DURING INTERRUPTIONS TO EXISTING UTILITIES AS ACCEPTABLE TO GOVERNING AUTHORITIES AND OWNER.
5. THE CONTRACTOR IS RESPONSIBLE TO CALL 1-800-424-5555 (OR 811) AT LEAST 2 WORKING DAYS PRIOR TO ANY DEMOLITION ACTIVITIES.

**PROJECT NOTES**

1. THE CONTRACTOR IS RESPONSIBLE FOR PROTECTION OF ALL PROPERTY CORNERS AND PINS.
2. THE CONTRACTOR IS RESPONSIBLE FOR REPAIRS OF DAMAGE TO ANY EXISTING IMPROVEMENTS DURING CONSTRUCTION, SUCH AS, BUT NOT LIMITED TO, DRAINAGE, UTILITIES, PAVEMENT, STRIPING, CURB, ETC. REPAIRS SHALL BE EQUAL TO OR BETTER THAN EXISTING CONDITIONS
3. ALL WORK ON THIS PLAN SHALL BE DONE IN STRICT ACCORDANCE WITH THE PROJECT SPECIFICATIONS.
4. THE CONTRACTOR SHALL COMPLY TO THE FULLEST EXTENT WITH THE LATEST STANDARDS OF OSHA DIRECTIVES OR ANY OTHER AGENCY HAVING JURISDICTION FOR EXCAVATION AND TRENCHING PROCEDURE. CONTRACTOR SHALL USE SUPPORT SYSTEMS, SLOPING, BENCHING, AND OTHER MEANS OF PROTECTION. THIS IS TO INCLUDE, BUT NOT LIMITED, FOR ACCESS AND EGRESS FROM ALL EXCAVATION AND TRENCHING. CONTRACTOR IS RESPONSIBLE TO COMPLY WITH PERFORMANCE CRITERIA FOR OSHA.
5. THE CONTRACTOR SHALL BE RESPONSIBLE FOR PROTECTING THE PUBLIC DURING DEMOLITION, WHICH INCLUDES BUT IS NOT LIMITED TO CONSTRUCTION FENCING, BARRICADES, SIGNAGE, ETC.
6. THE CONTRACTOR SHALL COORDINATE WITH THE PROJECT OWNER AS TO SPECIFIC DETAILS REGARDING REMOVAL OF EXISTING BUILDINGS, CONTENTS AND ASSOCIATED APPURTENANCES.
7. THE CONTRACTOR IS RESPONSIBLE TO INSPECT THE SITE PRIOR TO BIDDING AND INCLUDE IN THE BID ANY AND ALL ITEMS TO BE REMOVED, DEMOLISHED, OR MAINTAINED AS NECESSARY FOR THE CONSTRUCTION OF THIS PROJECT WHETHER THEY ARE SHOWN ON THIS PLAN OR NOT.
8. ALL MATERIAL GENERATED FROM DEMOLITION ACTIVITIES SHALL BE DISPOSED OF OFF-SITE AT THE CONTRACTOR'S EXPENSE UNLESS OTHERWISE INDICATED BY THE OWNER. AN APPROPRIATE DUMP SITE SHALL BE NOMINATED BY THE CONTRACTOR PRIOR TO THE START OF CONSTRUCTION.
9. THE CONTRACTOR SHALL VERIFY LOCATIONS AND MATERIAL TYPES OF ALL UTILITIES PRIOR TO THE START OF DEMOLITION.
10. PROVIDE POSITIVE DRAINAGE AT ALL TIMES WITHIN THE CONSTRUCTION AREA. DO NOT ALLOW WATER TO POND IN EXCAVATION AREAS, AND MAINTAIN ALL EXISTING DRAINAGE PATTERNS.
11. TRAFFIC, BOTH VEHICULAR AND PEDESTRIAN SHALL BE PROTECTED BY EFFECTIVE BARRICADES AND SIGNS IN ACCORDANCE WITH MUTCD GUIDANCE AND AS REQUIRED BY THE JURISDICTION HAVING AUTHORITY. EFFECTIVE LIGHTING OF OBSTRUCTIONS SHALL BE PROVIDED AT NIGHT.
12. PROTECTION OF PROPERTY - THE CONTRACTOR SHALL BE RESPONSIBLE FOR THE PROTECTION OF PUBLIC AND PRIVATE PROPERTY ADJACENT TO HIS WORK, AND SHALL EXERCISE DUE CAUTION TO AVOID DAMAGE TO SUCH PROPERTY. THE CONTRACTOR SHALL REPLACE OR REPAIR TO THEIR ORIGINAL CONDITION, ALL IMPROVEMENTS WITHIN OR ADJACENT TO THE WORK AREA WHICH ARE NOT DESIGNATED FOR REMOVAL, AND WHICH ARE DAMAGED OR REMOVED AS A RESULT OF OPERATIONS.



NOT FOR CONSTRUCTION - PRELIMINARY DESIGN

7105 OLD MERIDIAN RD.  
FALCON, CO  
**LES SCHWAB TIRE CENTER**



© 2021 | ALL RIGHTS RESERVED

SITE DEVELOPMENT PLANS

04.16.2021  
DRAWN BY | WALKER  
CHECKED BY | GRAHAM  
REVISIONS

EXISTING CONDITIONS PLAN

**C002**



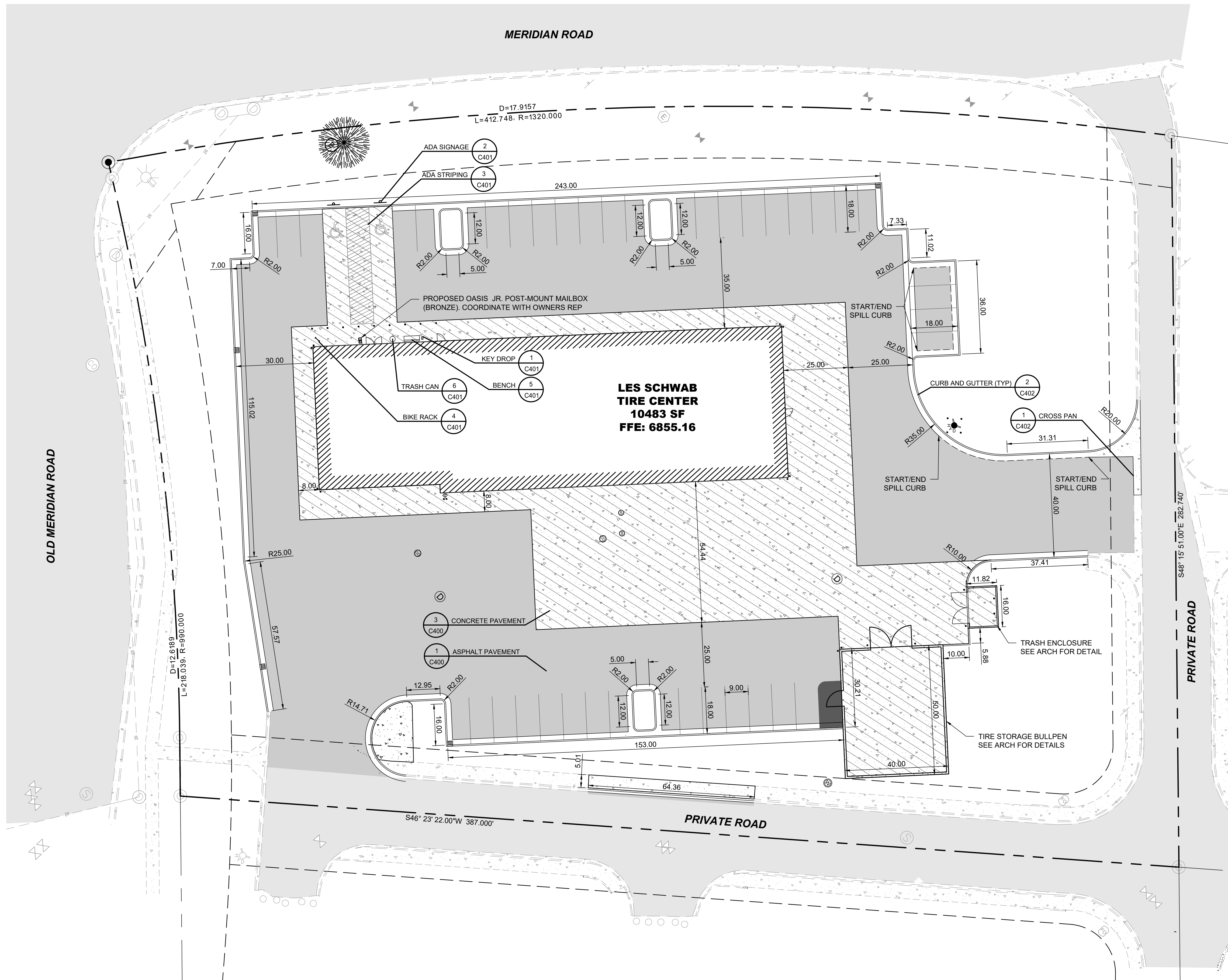

**CONSTRUCTION NOTES**

1. THE CONTRACTOR SHALL REFER TO BUILDING PLANS FOR LOCATION AND DIMENSIONS OF SLOPED PAVING, EXIT PORCHES, TRUCK DOCKS, BUILDING DIMENSIONS, BUILDING ENTRANCE LOCATIONS, TOTAL NUMBER, LOCATIONS AND SIZES OF ROOF DOWNSPOUTS.
2. ALL TRAFFIC CONTROL SIGNS SHALL BE FABRICATED AS SHOWN IN THE NATIONAL MANUAL ON UNIFORM CONTROL DEVICES FOR STREETS AND HIGHWAYS EXCEPT AS NOTED ON THE PLANS.
3. ALL CURB RADI SHOWN ARE TO FACE OF CURB.
4. ALL PAVING DIMENSIONS ARE TO FACE OF CURB, WHERE APPLICABLE, UNLESS OTHERWISE NOTED.
5. ALL COORDINATES SHOWN ARE TO FACE OF CURB OR OUTSIDE OF WALL.
6. THE CONTRACTOR SHALL MATCH EXISTING PAVEMENT IN GRADE AND ALIGNMENT.
7. THE CONTRACTOR SHALL MATCH EXISTING CURB AND GUTTER IN GRADE, SIZE, TYPE AND ALIGNMENT AT ADJACENT ROADWAYS, UNLESS OTHERWISE NOTED.
8. THE CONTRACTOR IS RESPONSIBLE FOR REPAIRS OF DAMAGE TO ANY EXISTING IMPROVEMENTS DURING CONSTRUCTION, SUCH AS, BUT NOT LIMITED TO, DRAINAGE, UTILITIES, PAVEMENT, STRIPING, CURB, ETC. REPAIRS SHALL BE EQUAL TO OR BETTER THAN EXISTING CONDITIONS.
9. ALL WORK ON THIS PLAN SHALL BE DONE IN STRICT ACCORDANCE WITH THE PROJECT SPECIFICATIONS.
10. SEE DETAILS 8 & 9 / C400 FOR SIGN BASE AND FOUNDATION DETAILS

**PAVING NOTES**

1. PAVEMENT SHALL BE PLACED IN ACCORDANCE WITH THE PROJECT SPECIFICATIONS.
2. PAVEMENT SECTION RECOMMENDATIONS WERE TAKEN FROM THE GEOTECHNICAL REPORT.
3. SEE LANDARCH FOR CONCRETE JOINT SPACING. SEE DETAIL 2/C402 FOR CONCRETE JOINT DETAILS.

Please provide a site data table. The site data table should include: property address and parcel ID, land use, zoning, lot area, building height, parking (required vs. proposed). Review the dimensional standards included in Chapter 5 and verify all dimensional standards are met.

1 SITE PLAN  
C100

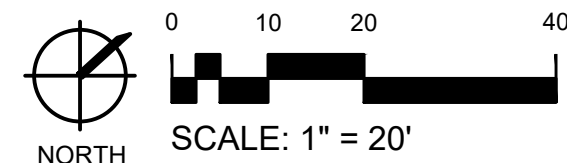

NOT FOR CONSTRUCTION - PRELIMINARY DESIGN

7105 OLD MERIDIAN RD.  
FALCON, CO

**LES SCHWAB TIRE CENTER**



© 2021 | ALL RIGHTS RESERVED

SITE DEVELOPMENT PLANS

04.16.2021  
DRAWN BY | WALLKER  
CHECKED BY | GRAHAM  
REVISIONS

SITE PLAN

**C100**





**GRADING NOTES**

1. SITE GRADING SHALL NOT PROCEED UNTIL THE SWPPP HAS BEEN IMPLEMENTED.
2. ALL EARTHWORK AND GRADING SHALL PROCEED IN ACCORDANCE WITH THE GEOTECHNICAL REPORT.
3. NO MATERIAL SHALL BE EXCAVATED, MOVED, OR COMPACTED WITHOUT THE PRESENCE OR AUTHORIZATION OF THE OWNER'S REPRESENTATIVE.
4. THE CONTRACTOR IS RESPONSIBLE TO VERIFY EXISTING CONDITIONS AND LOCATE ALL EXISTING UTILITIES PRIOR TO COMMENCING EARTH. NOTIFY ENGINEER OF ANY UNFORSEEN CONDITIONS.
5. CONTRACTOR TO PROTECT ALL EXISTING UTILITIES, SIGNS AND EXISTING STRUCTURES AND REPAIR BACK TO ORIGINAL CONDITION IF DAMAGE HAS OCCURRED DURING CONSTRUCTION.
6. PROVIDE POSITIVE DRAINAGE AWAY FROM ALL STRUCTURES.
7. GRADES SHOWN REPRESENT FINISH GRADES UNLESS OTHERWISE NOTED.
8. SPOT ELEVATIONS INDICATE FLOW LINE, UNLESS OTHERWISE INDICATED.
9. FINISHED GRADE SPOT ELEVATIONS HAVE BEEN TRUNCATED. ADD 6800 FOR ACTUAL ELEVATION.
10. LONGITUDINAL SLOPES OF ALL SIDEWALKS SHALL NOT EXCEED 5%, EXCEPT FOR ON INDICATED RAMPS.
11. CROSS SLOPES OF ALL SIDEWALKS SHALL NOT EXCEED 2%. 1.5% IS PREFERRED.
12. PEDESTRIAN RAMPS SHALL NOT EXCEED 12H:1V IN ANY DIRECTION.
13. ADA PARKING AND ADA UNLOADING/LOADING AREAS SHALL NOT EXCEED 2% IN ANY DIRECTION. CONTRACTOR TO VERIFY GRADES OF BASE MATERIAL AND FORMS BEFORE PAVING INSTALLATION.
14. EXTERIOR CONCRETE FLATWORK ADJACENT TO BUILDINGS SHALL SLOPE AWAY FROM THE BUILDING AND NOT EXCEED 2%. 1% IS THE MINIMUM.
15. PROPOSED GRADE CONTOUR INTERVAL SHOWN AT ONE FOOT (1').
16. CONTRACTOR SHALL COMPLY TO THE FULLEST EXTENT WITH THE LATEST STANDARDS OF OSHA DIRECTIVES OR ANY OTHER AGENCY HAVING JURISDICTION FOR EXCAVATION AND TRENCHING.
17. THE EARTHWORK FOR ALL BUILDING FOUNDATIONS AND SLABS SHALL BE IN ACCORDANCE WITH BUILDING PLANS AND SPECIFICATIONS.
18. THE CONTRACTOR IS RESPONSIBLE TO CALL 1-800-424-5555 (OR 811) AT LEAST 2 WORKING DAYS PRIOR TO ANY EARTH DISTURBING ACTIVITIES OR UTILITY EXCAVATIONS.

**STORMWATER NOTES**

1. ALL DRAINAGE STRUCTURES AND STORM SEWER PIPES SHALL MEET HEAVY DUTY TRAFFIC (HS20) LOADING AND BE INSTALLED ACCORDINGLY.
2. TRENCHES SHALL BE PREPARED IN ACCORDANCE WITH THE PROJECT SPECIFICATIONS.
3. ALL PIPE MATERIAL, FITTINGS AND STRUCTURES SHALL FOLLOW THE CONSTRUCTION DRAWINGS AND CITY REQUIREMENTS. ALL STORMWATER PIPING SHALL BE ADS N-12 OR APPROVED EQUAL.
4. ALL STORMWATER TRENCHING, BEDDING AND PIPE LAYING, SHALL FOLLOW THE CURRENT CITY REQUIREMENTS.
5. ALL JOINTS SHALL BE "WATERTIGHT".
6. PRIOR TO FINAL ACCEPTANCE, CONTRACTOR SHALL FLUSH AND CLEAN ALL STORM DRAINS AND REMOVE ALL FOREIGN MATERIAL FROM THE PIPING, MANHOLES, AND DRAINAGE INLETS.
7. CONTRACTOR SHALL SUPPLY ALL MATERIALS, EQUIPMENT AND FACILITIES REQUIRED FOR TESTING ALL UTILITY PIPES IN ACCORDANCE WITH CITY CONSTRUCTION SPECIFICATIONS. COST OF ALL TESTING SHALL BE THE RESPONSIBILITY OF THE CONTRACTOR.
8. STORM SEWER PIPE AND MANHOLES SHALL BE TESTED FOR LEAKAGE PER CURRENT CITY STANDARDS.

**GRADING LEGEND**

	PROPOSED SLOPE	
	PROPOSED GRADE BREAK	
	EXISTING STORM DRAIN	
	PROPOSED STORM DRAIN	
	FLOW LINE ELEVATION	NOTE: ADD 6800' TO ALL SPOT ELEVATIONS SHOWN
	MATCH EXISTING GRADE ELEVATION	
	TOP OF CONCRETE ELEVATION	

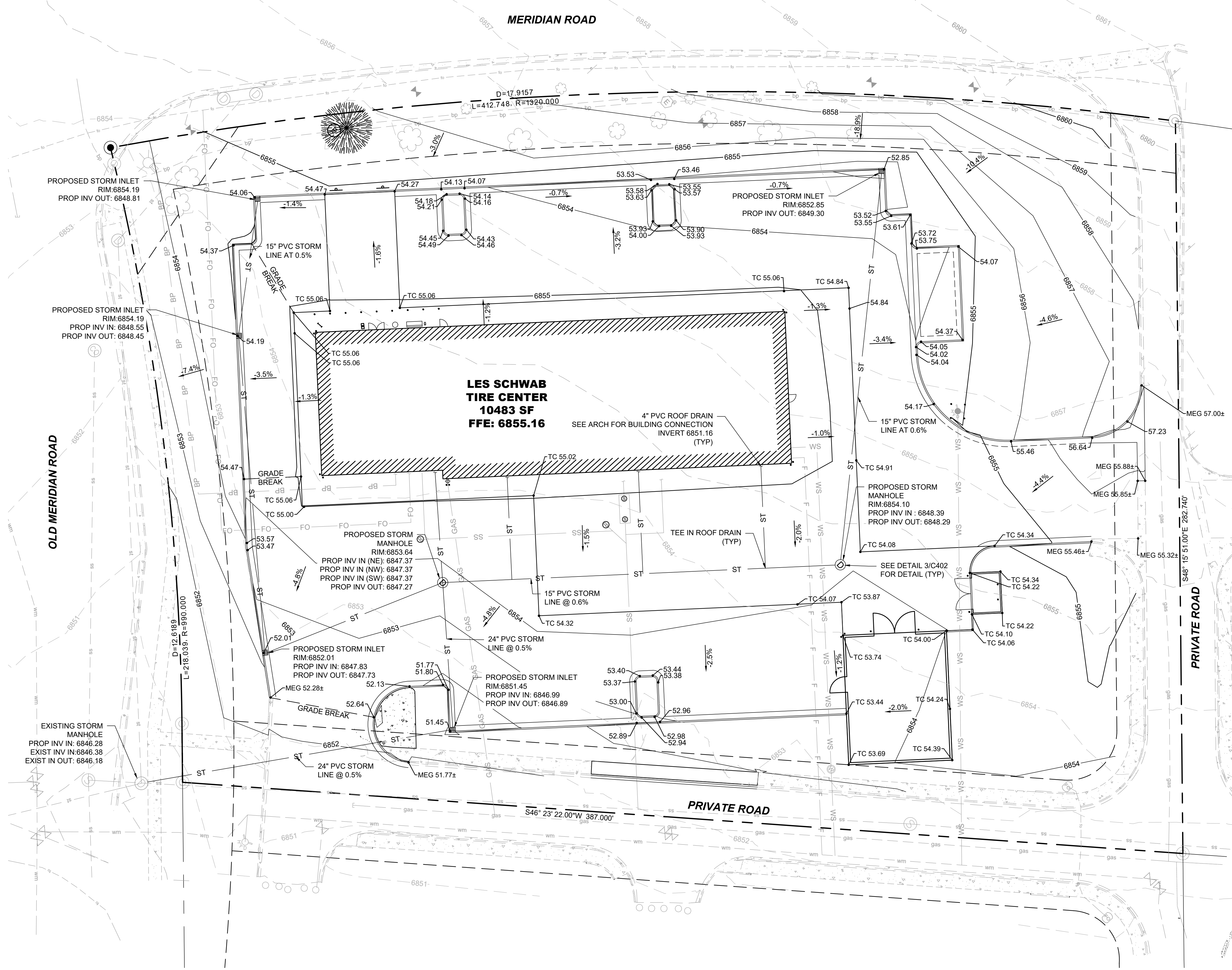

**1 GRADING PLAN**  
C200

NOT FOR CONSTRUCTION - PRELIMINARY DESIGN

7105 OLD MERIDIAN RD.  
FALCON, CO

**LES SCHWAB TIRE CENTER**



© 2021 | ALL RIGHTS RESERVED

SITE DEVELOPMENT PLANS

04.16.2021  
DRAWN BY | WALLKER  
CHECKED BY | GRAHAM  
REVISIONS

GRADING PLAN

**C200**



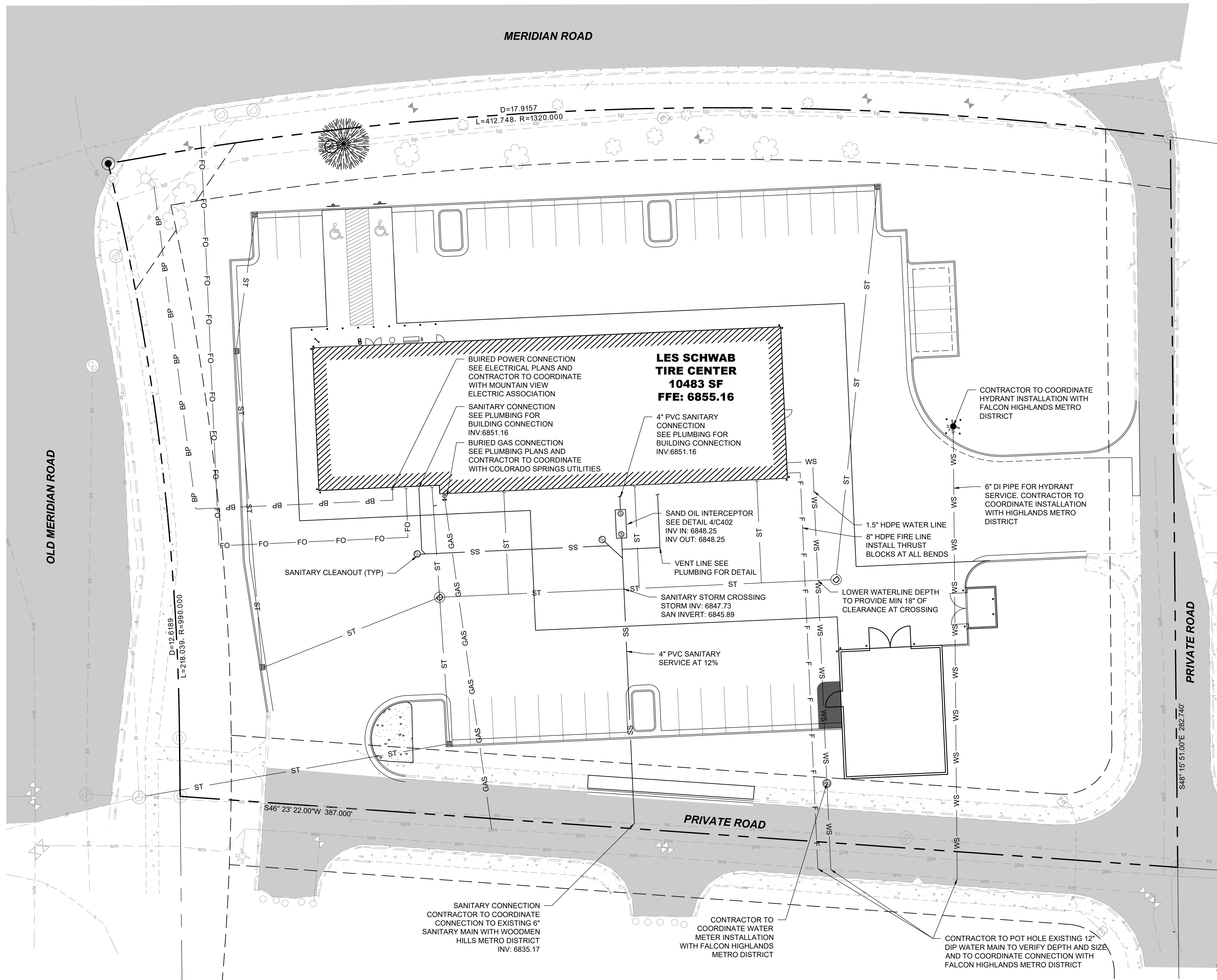

**WATER NOTES**

- UNLESS OTHERWISE NOTED, ALL MATERIALS AND WORKMANSHIP SHALL CONFORM TO THE CURRENT EL PASO COUNTY ENGINEERING CRITERIA MANUAL AND FALCON HIGHLANDS METRO DISTRICT STANDARDS.
- UNLESS OTHERWISE SPECIFIED, WATER LINES SHALL BE PVC C900 IN CONFORMANCE WITH AWWA C900. ALL SERVICES AND CONNECTIONS SHALL BE HDPE WITH A PRESSURE RATING OF 200 PSI AND CONFORM TO THE EL PASO COUNTY ENGINEERING CRITERIA MANUAL AND FALCON HIGHLANDS METRO DISTRICT STANDARDS.
- THE CONTRACTOR SHALL SUPPLY ALL NECESSARY FITTINGS, COUPLING, AND SPOOL PIECES FOR CONNECTING NEW UTILITIES TO EXISTING UTILITIES. THESE PLANS MAY NOT SHOW ALL REQUIRED COMPONENTS FOR MAKING THE CONNECTIONS.
- THE MINIMUM DEPTH OF BURY TO THE TOP OF PIPE FOR WATER LINES IS 5.0 FT. WHERE AT LEAST 5.0 FT OF COVER CANNOT BE MAINTAINED, INSTALL RIGID INSULATION BOARD ABOVE PIPING AS INDICATED ON PLANS.
- THE CONTRACTOR MUST ENSURE THAT A MINIMUM OF 10 FEET (OUTSIDE PIPE WALL TO OUTSIDE PIPE WALL) OF CLEARANCE IS MAINTAINED ON THE HORIZONTAL PLANE BETWEEN ALL WATER AND SEWER MAINS. ADDITIONALLY, THE CONTRACTOR MUST ALSO ENSURE THAT 18 INCHES OF VERTICAL CLEARANCE IS MAINTAINED BETWEEN WATER AND SEWER MAINS THAT CROSS. IMMEDIATELY NOTIFY ENGINEER OF CONFLICTS.
- LOCATIONS OF FITTINGS, BENDS, VALVES, AND OTHER APPURTENANCE ARE APPROXIMATE. PROVIDE ADEQUATE SPACING BETWEEN FIXTURES TO MAINTAIN PIPE INTEGRITY. PROVIDE AS BUILT LOCATIONS FOR ALL FIXTURES.
- ANY EXISTING OR NEW VALVES THAT CONTROL THE FALCON HIGHLANDS METRO DISTRICT WATER SUPPLY SHALL BE OPERATED BY CITY PERSONNEL ONLY.
- PRESSURE TEST AND DISINFECT ALL WATER LINES IN ACCORDANCE WITH THE EL PASO COUNTY ENGINEERING CRITERIA MANUAL AND FALCON HIGHLANDS METRO DISTRICT STANDARDS AND ALL OTHER GOVERNING AGENCIES' STANDARDS.
- ALL FITTINGS SHALL BE MECHANICAL JOINT WITH CONCRETE THRUST BLOCKS MEETING EL PASO COUNTY ENGINEERING CRITERIA MANUAL AND FALCON HIGHLANDS METRO DISTRICT STANDARDS AND ALL OTHER GOVERNING AGENCIES' STANDARDS.
- ALL DUCTILE IRON FITTINGS TO BE WRAPPED IN POLYWRAP.
- PER THE CURRENT COLORADO DEPARTMENT OF ENVIRONMENTAL QUALITY REQUIREMENTS, THE CONTRACTOR SHALL HAVE THE WATER MAIN WORK (i.e. CUT, GATE VALVES & PIPE INSTALLATION) INSPECTED AND TESTED PER CURRENT DEQ PROCEDURES AND OBSERVED BY A DESIGNATED OWNERS INSPECTOR.

**SEWER NOTES**

- UNLESS OTHERWISE NOTED, ALL MATERIALS AND WORKMANSHIP SHALL CONFORM TO THE EL PASO COUNTY ENGINEERING CRITERIA MANUAL AND WOODMAN HILLS METRO DISTRICT STANDARDS.
- UNLESS OTHERWISE SPECIFIED, SANITARY SEWER PIPE SHALL BE PVC IN CONFORMANCE WITH ASTM D-3034, SDR 26. ALL SERVICES AND CONNECTIONS SHALL CONFORM TO THE EL PASO COUNTY ENGINEERING CRITERIA MANUAL AND WOODMAN HILLS METRO DISTRICT STANDARDS.
- ALL PIPES SHALL BE BEDDED WITH TYPE 1 BEDDING PER CURRENT EL PASO COUNTY ENGINEERING CRITERIA MANUAL AND WOODMAN HILLS METRO DISTRICT STANDARDS.
- PER CURRENT COLORADO DEPARTMENT OF ENVIRONMENTAL QUALITY REQUIREMENTS, THE CONTRACTOR SHALL HAVE THE SEWER WORK INSPECTED AND TESTED PER DEQ PROCEDURES AND OBSERVED BY A DESIGNATED OWNERS INSPECTOR. MANHOLE TESTING SHALL BE PERFORMED PRIOR TO FINAL SURFACE RESTORATION.
- CONTRACTOR SHALL SUPPLY ALL MATERIALS, EQUIPMENT AND FACILITIES REQUIRED FOR TESTING ALL UTILITY PIPES IN ACCORDANCE WITH EL PASO COUNTY ENGINEERING CRITERIA MANUAL AND WOODMAN HILLS METRO DISTRICT STANDARDS.
- COST OF ALL TESTING SHALL BE THE RESPONSIBILITY OF THE CONTRACTOR.
- SANITARY SEWER PIPE AND MANHOLES SHALL BE TESTED FOR LEAKAGE PER CURRENT EL PASO COUNTY ENGINEERING CRITERIA MANUAL AND WOODMAN HILLS METRO DISTRICT STANDARDS.
- AT THE DISCRETION OF THE ENGINEER, THE CONTRACTOR SHALL CONDUCT DEFLECTION TESTING OF SANITARY SEWER PIPES BY PULLING AN APPROVED MANDREL THROUGH THE COMPLETED PIPE LINE FOLLOWING TRENCH COMPACTION. THE DIAMETER OF THE MANDREL SHALL BE 95% OF THE DESIGNED PIPE DIAMETER. TESTING SHALL BE CONDUCTED NO MORE THAN 7 DAYS AFTER THE TRENCH HAS BEEN BACKFILLED AND COMPACTED.
- PRIOR TO MANDREL TESTING AND/OR TV INSPECTION, THE CONTRACTOR SHALL FLUSH AND CLEAN ALL SEWER PIPE AND MANHOLES.
- CONTRACTOR SHALL FIELD VERIFY LINE AND GRADE OF ANY EXISTING AND PROPOSED UTILITY.

**DRY UTILITY NOTES**

- THE CONTRACTOR IS RESPONSIBLE FOR COORDINATING THE INSTALLATION OF ALL "DRY" UTILITIES (ELECTRIC, GAS, TELEPHONE) WITH SERVICE PROVIDERS.
- REFER TO ELECTRICAL PLANS FOR ADDITIONAL CONDUIT AND SITE LIGHTING REQUIREMENTS.
- REFER TO LANDSCAPE PLANS FOR IRRIGATION CONDUIT.
- THE CONTRACTOR IS RESPONSIBLE TO CALL 1-800-424-5555 (OR 811) AT LEAST 2 WORKING DAYS PRIOR TO ANY EARTH DISTURBING ACTIVITIES OR UTILITY EXCAVATIONS.

1 UTILITY PLAN  
C300

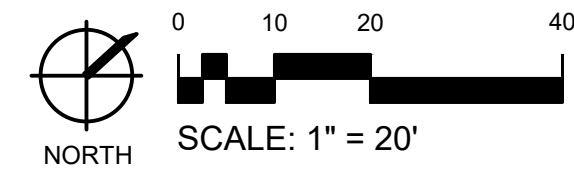

7105 OLD MERIDIAN RD.  
FALCON, CO  
**LES SCHWAB TIRE CENTER**



© 2021 | ALL RIGHTS RESERVED

SITE DEVELOPMENT PLANS

04.16.2021  
DRAWN BY | WALLKER  
CHECKED BY | GRAHAM  
REVISIONS

NOT FOR CONSTRUCTION - PRELIMINARY DESIGN

UTILITY PLAN  
**C300**



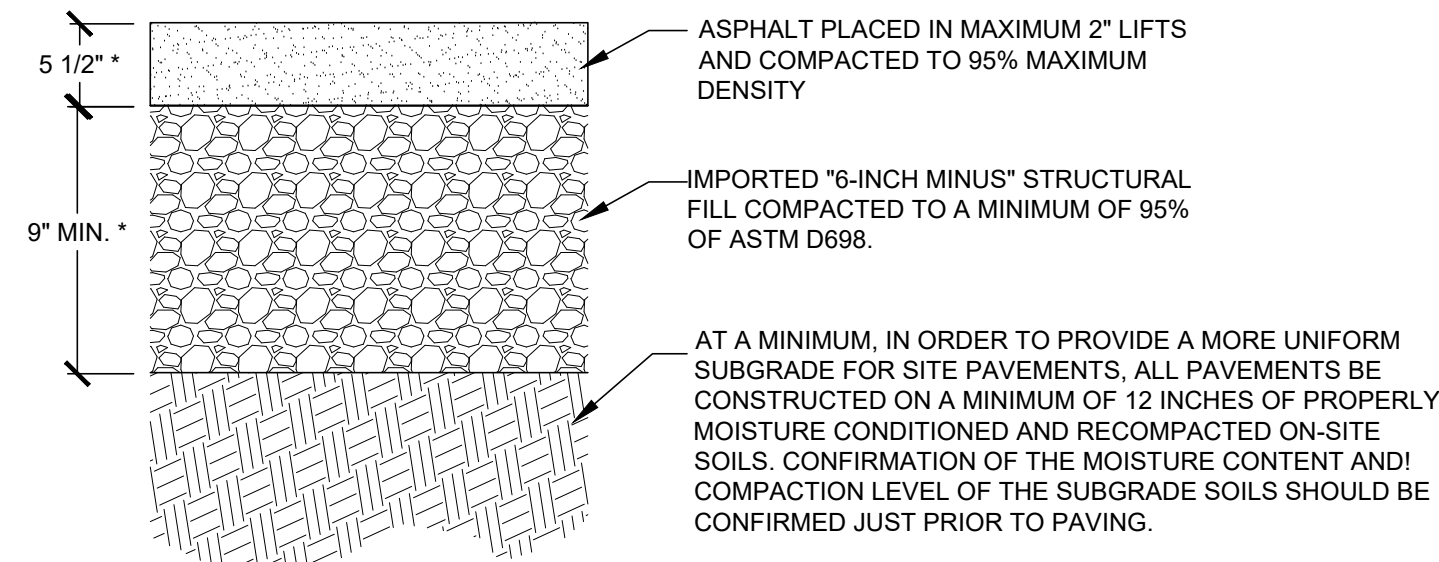

- NOTES:
1. PRIOR TO PLACING STRUCTURAL FILL, SUBGRADE SHOULD BE PROOF-ROLLED USING A STEEL-DRUM ROLLER TO DETERMINE THE PRESENCE OF ANY SOFT SPOTS. IF SOFT SOILS ARE ENCOUNTERED, THEY SHOULD BE REMOVED AND REPLACE IN ACCORDANCE WITH THE GEOTECHNICAL REPORT.
  2. LIFTS OF FILL ARE TO BE COMPACTED IN LAYERS NO GREATER THAN 12" THICK.
  3. FILL TO BE WITHIN 2% OF OPTIMUM MOISTURE
- \*REFER TO GEOTECHNICAL REPORT FOR ALL MATERIAL THICKNESSES UNLESS DIRECTED OTHERWISE BY OWNER.

1 ASPHALT PAVEMENT - STANDARD  
C400 CROSS SECTION NOT TO SCALE

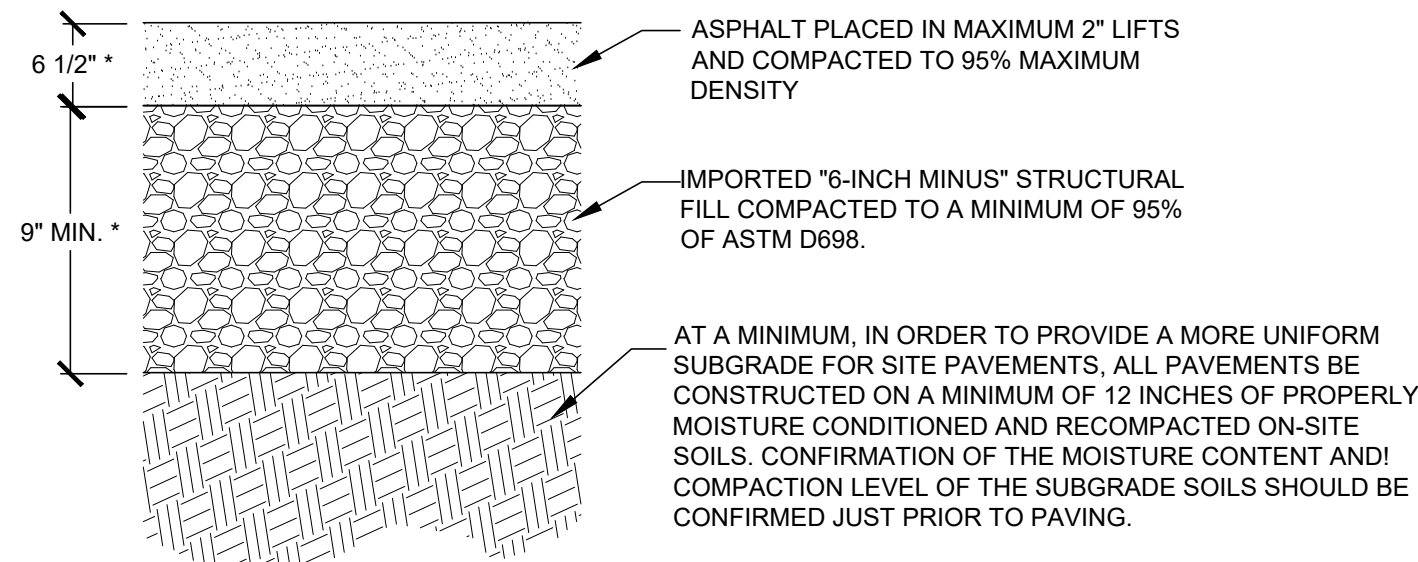

- NOTES:
1. PRIOR TO PLACING STRUCTURAL FILL, SUBGRADE SHOULD BE PROOF-ROLLED USING A STEEL-DRUM ROLLER TO DETERMINE THE PRESENCE OF ANY SOFT SPOTS. IF SOFT SOILS ARE ENCOUNTERED, THEY SHOULD BE REMOVED AND REPLACE IN ACCORDANCE WITH THE GEOTECHNICAL REPORT.
  2. LIFTS OF FILL ARE TO BE COMPACTED IN LAYERS NO GREATER THAN 12" THICK.
  3. FILL TO BE WITHIN 2% OF OPTIMUM MOISTURE
- \*REFER TO GEOTECHNICAL REPORT FOR ALL MATERIAL THICKNESSES UNLESS DIRECTED OTHERWISE BY OWNER.

2 ASPHALT PAVEMENT - HEAVY DUTY  
C400 CROSS SECTION NOT TO SCALE

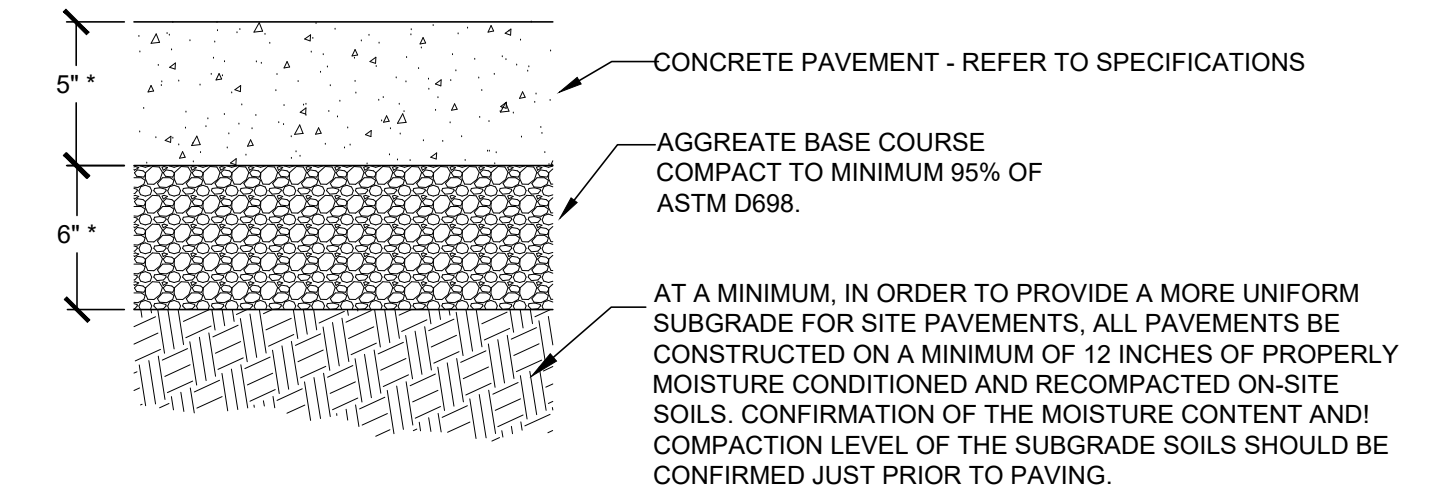

- NOTES:
1. SEE LANDSCAPE PLANS FOR FINISH & JOINTS
  2. CONCRETE SHOULD HAVE MINIMUM ENTRAINED AIR CONTENT OF 5.0% AND UTILIZE TYPE V CEMENT.
  3. THE SUBGRADE BELOW FLATWORK SHOULD BE PROOF-ROLLED. ANY DELETERIOUS MATERIALS SHOULD BE REMOVED AND REPLACED WITH COMPETENT FILL
- \*REFER TO GEOTECHNICAL REPORT FOR ALL MATERIAL THICKNESSES UNLESS DIRECTED OTHERWISE BY OWNER.

3 STANDARD CONCRETE  
C400 CROSS SECTION NOT TO SCALE

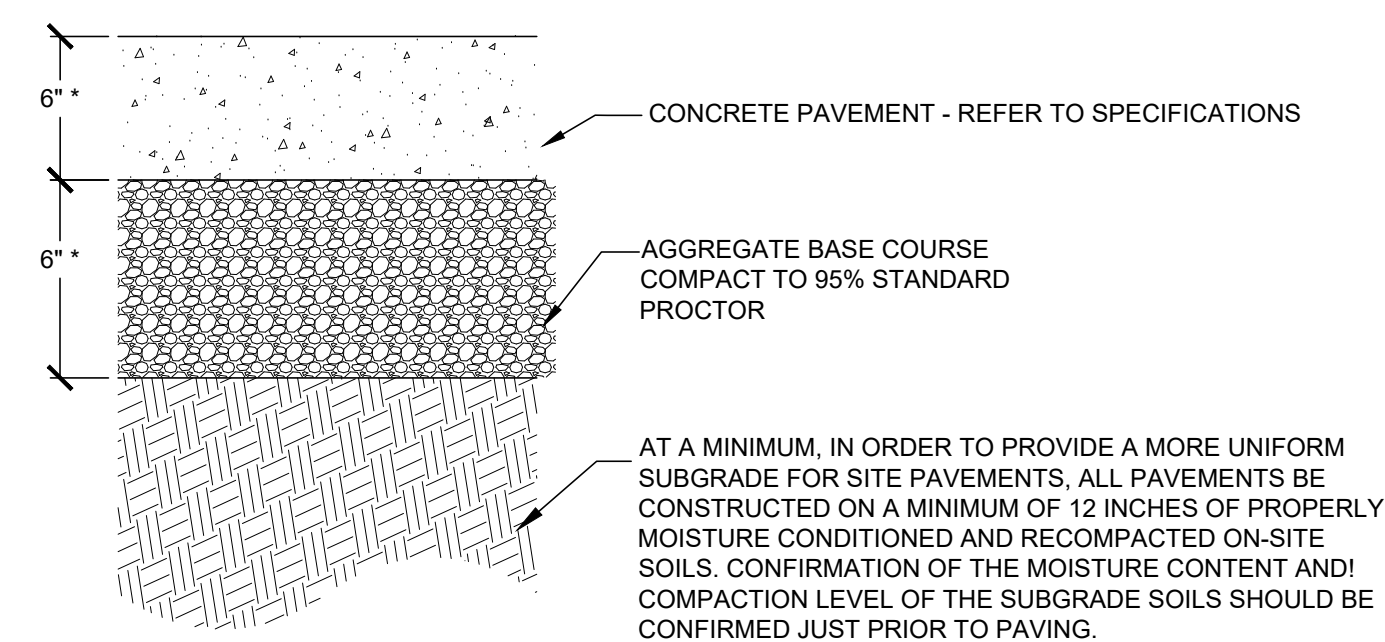

- NOTES:
1. SEE LANDSCAPE PLANS FOR FINISH & JOINTS
  2. CONCRETE SHOULD HAVE MINIMUM ENTRAINED AIR CONTENT OF 5.0% AND UTILIZE TYPE V CEMENT.
  3. THE SUBGRADE BELOW FLATWORK SHOULD BE PROOF-ROLLED. ANY DELETERIOUS MATERIALS SHOULD BE REMOVED AND REPLACED WITH COMPETENT FILL
- \*REFER TO GEOTECHNICAL REPORT FOR ALL MATERIAL THICKNESSES UNLESS DIRECTED OTHERWISE BY OWNER.

4 HEAVY DUTY CONCRETE PAVEMENT  
C400 CROSS SECTION NOT TO SCALE

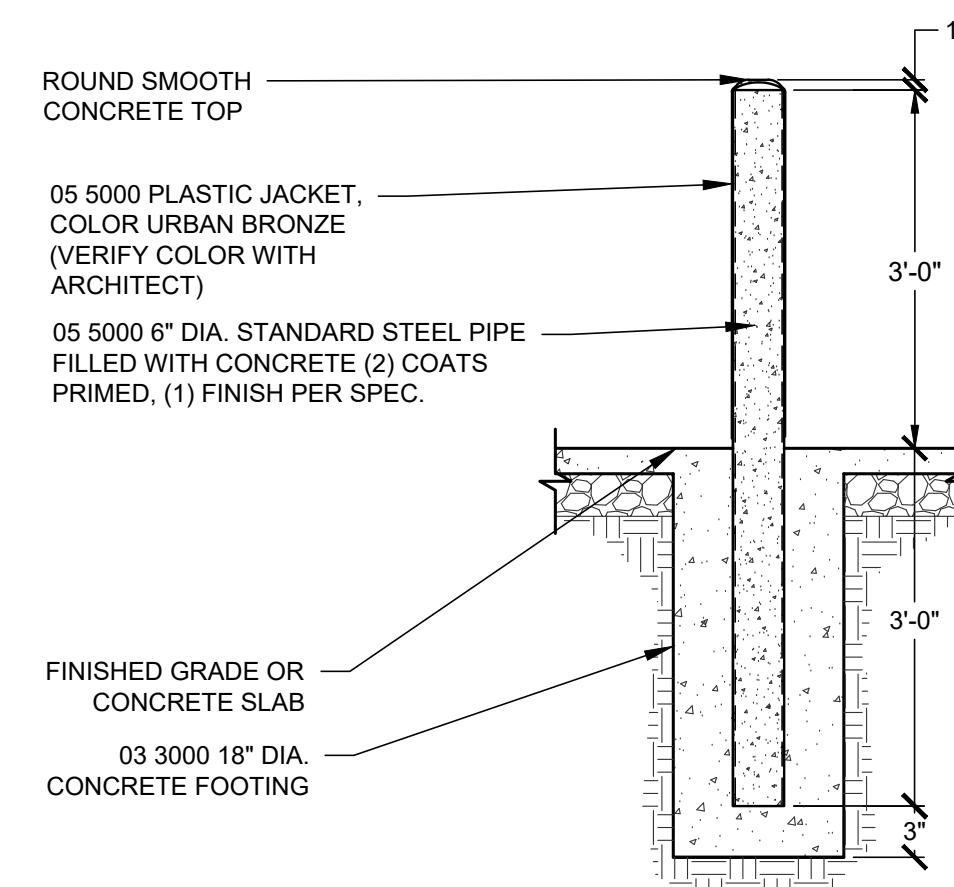

- EXTERIOR BOLLARD NOTES:
1. 05 5000 PLASTIC JACKET, COLOR: URBAN BRONZE (VERIFY COLOR WITH ARCHITECT).
  2. ROUND SMOOTH CONCRETE TOP
  3. 05 5000 6" DIA. STANDARD STEEL PIPE FILLED WITH CONCRETE (2) COATS PRIMED
  4. TO EXTEND 3'-0" ABOVE FINISHED GRADE, UNLESS NOTED OTHERWISE ON PLANS.

5 6" DIA. BOLLARD  
C400 CROSS SECTION NOT TO SCALE

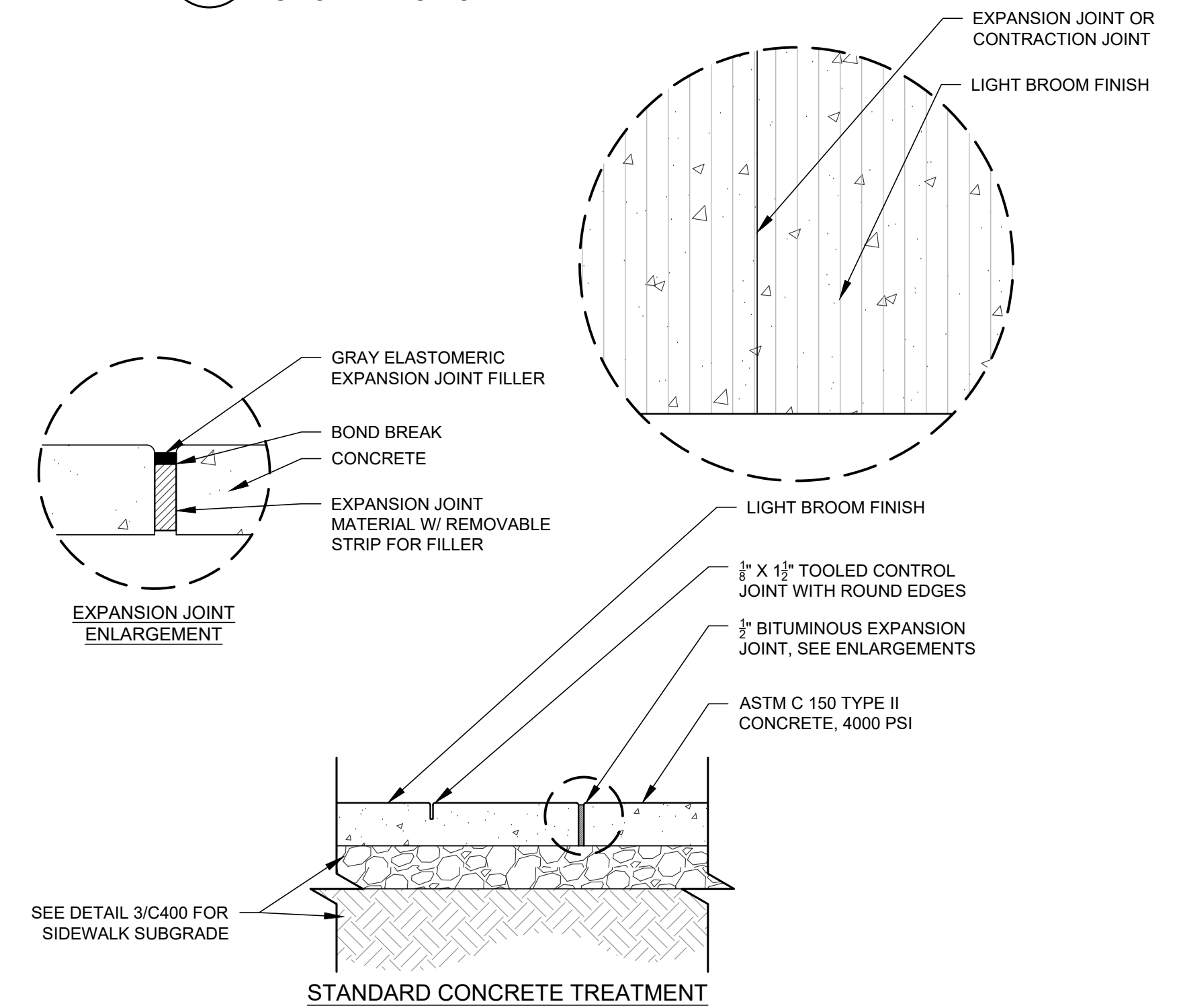

6 CONCRETE EXPANSION AND CONTRACTION JOINTS  
C400 SECTION NOT TO SCALE

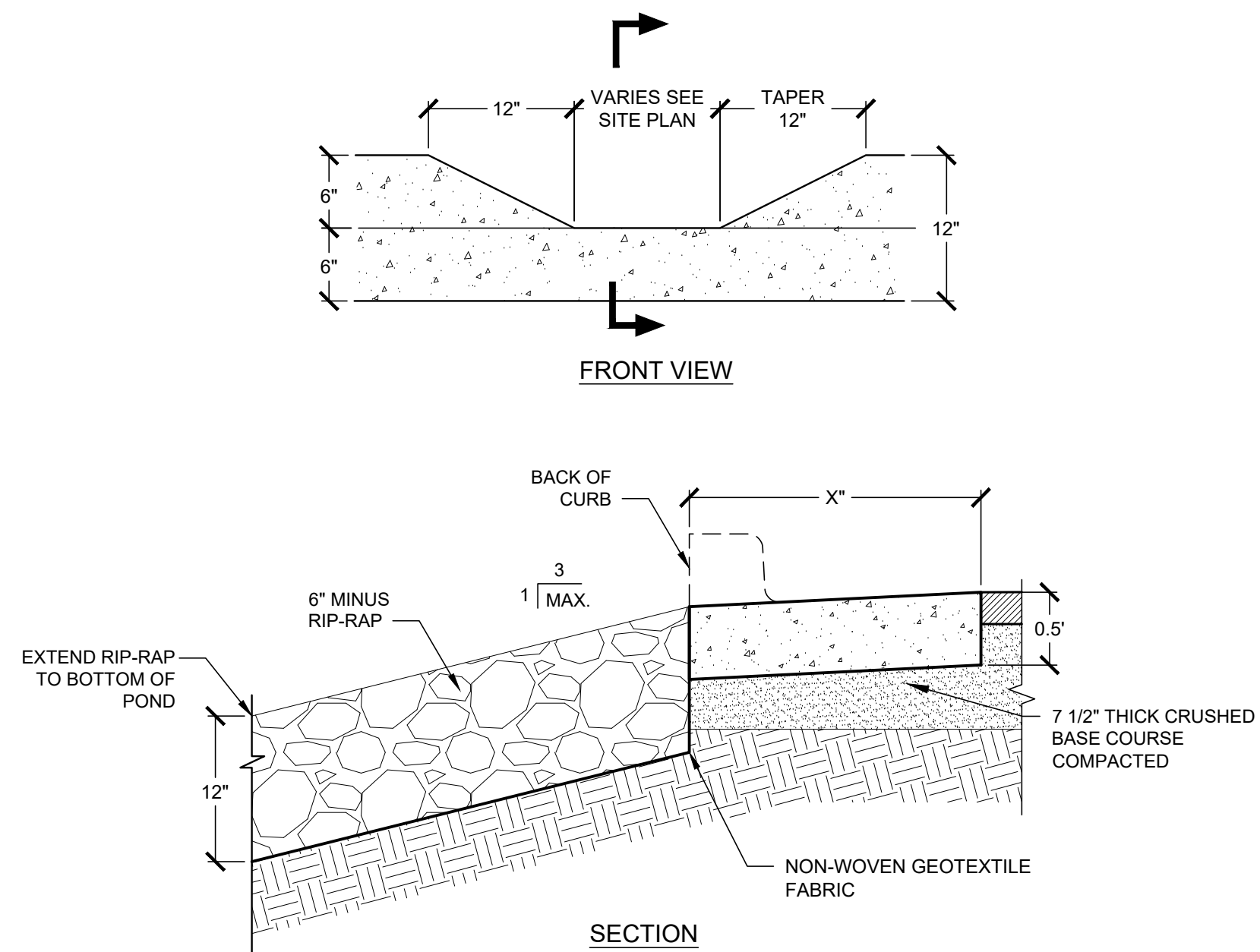

7 CURB CUT AND RUNDOWN  
C400 CROSS SECTION NOT TO SCALE

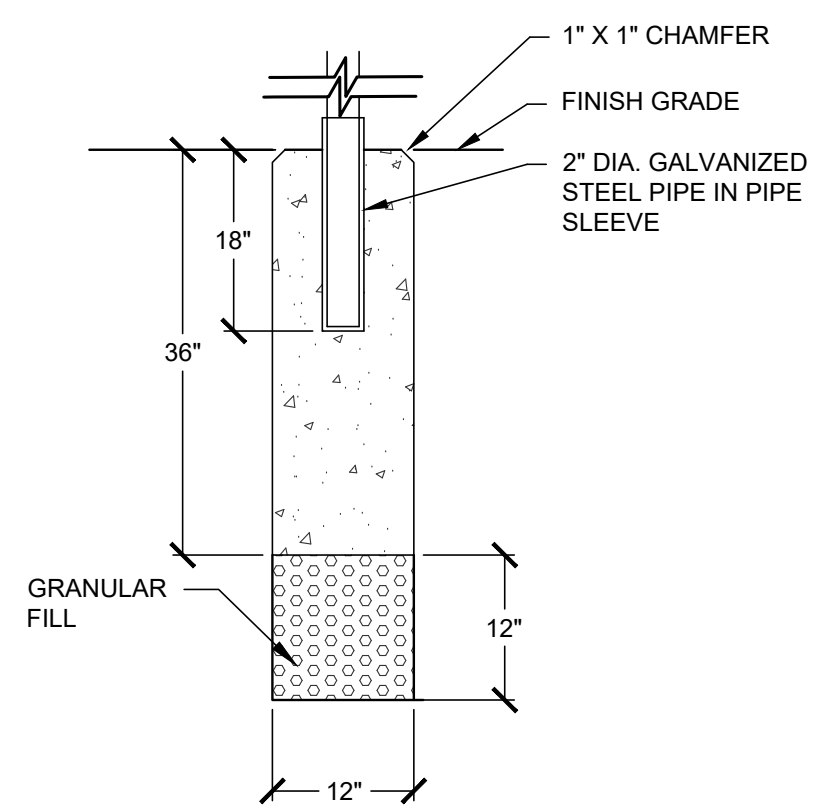

8 SIGN FOUNDATION  
C400 CROSS SECTION NOT TO SCALE

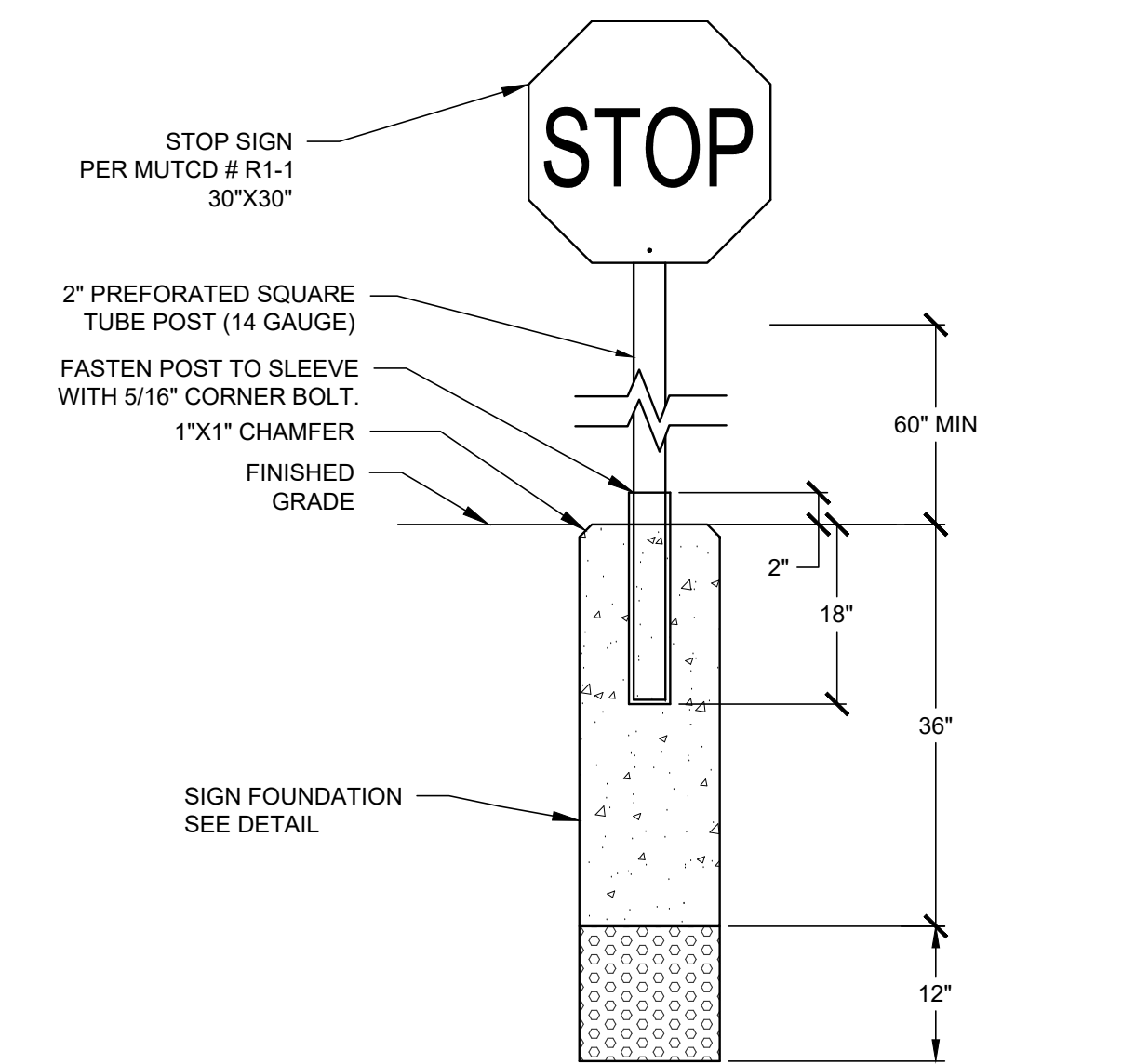

9 STOP SIGN  
C400 CROSS SECTION NOT TO SCALE



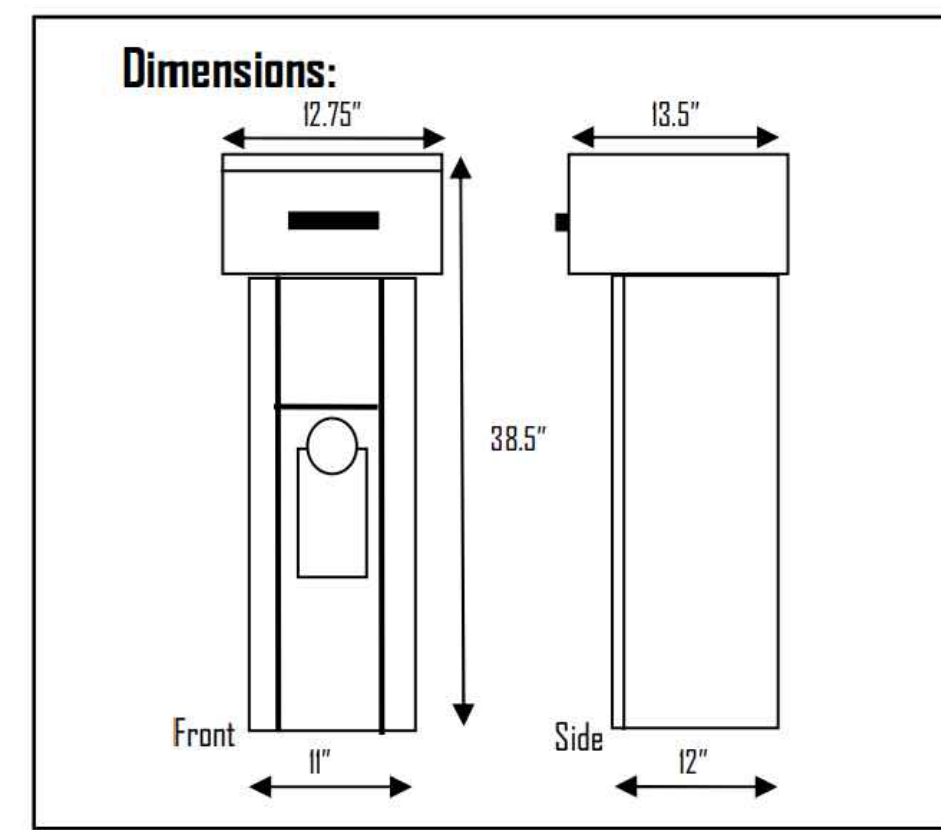

1 KEY KEEPER KEY DROP  
C401 NOT TO SCALE

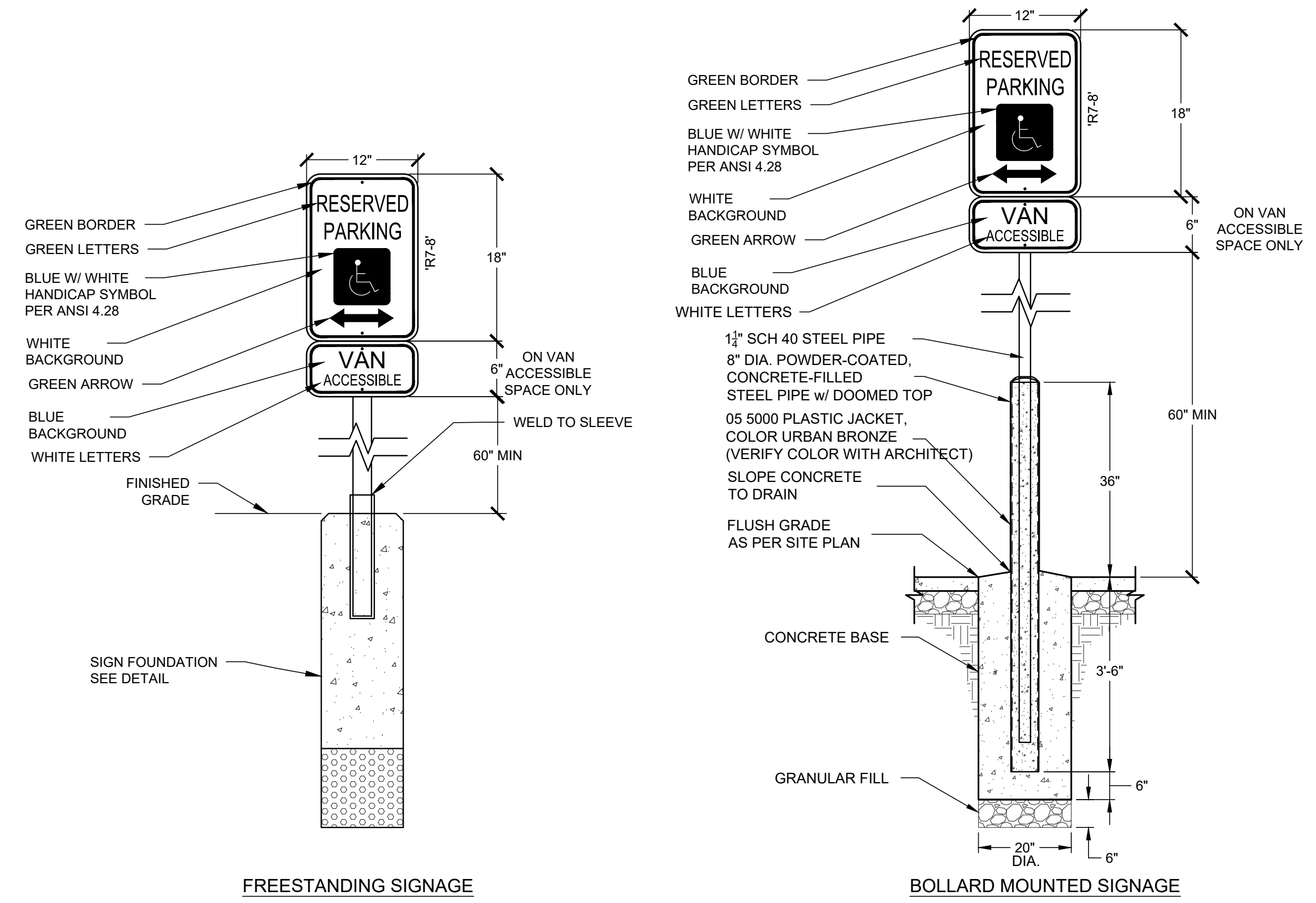

2 ADA SIGNAGE DETAIL  
C401 NOT TO SCALE

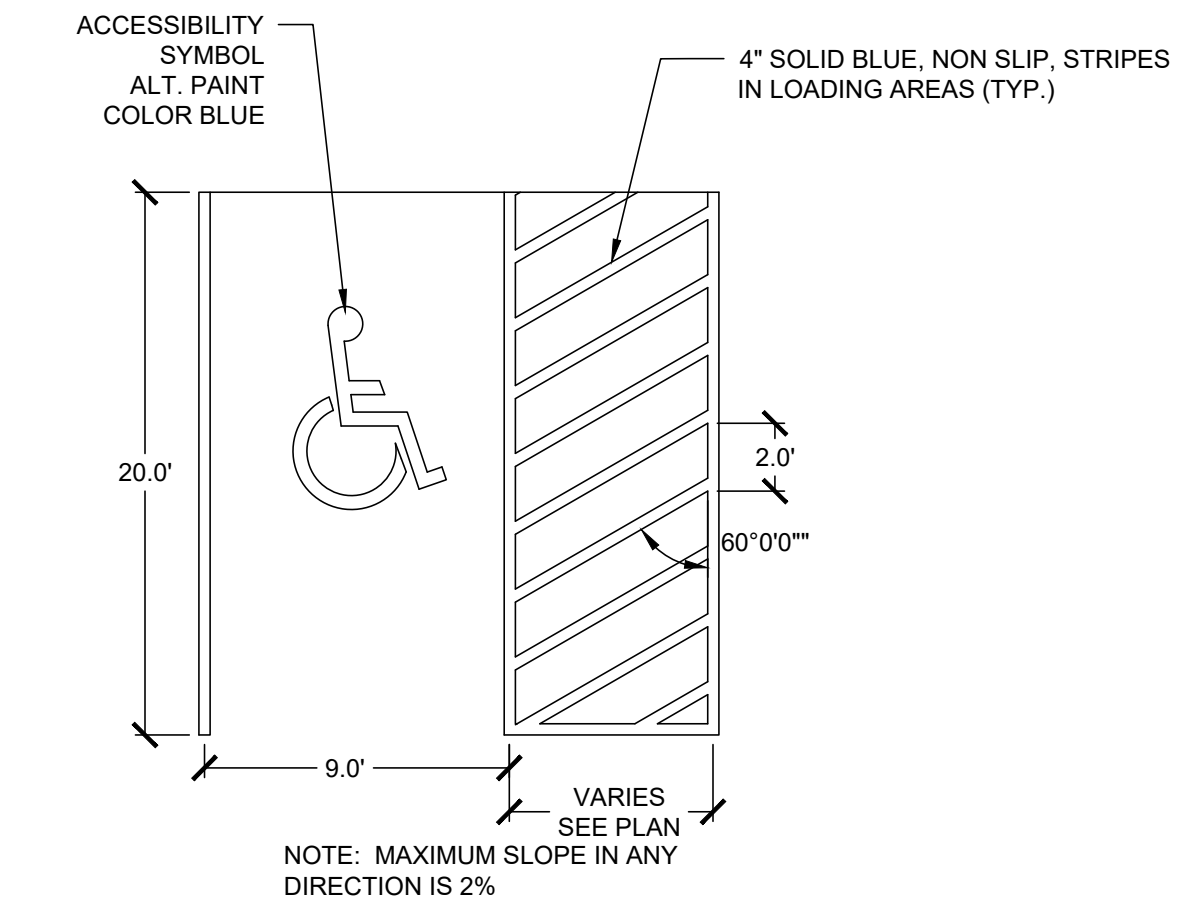

3 ACCESSIBLE PARKING STRIPING  
C401 NOT TO SCALE

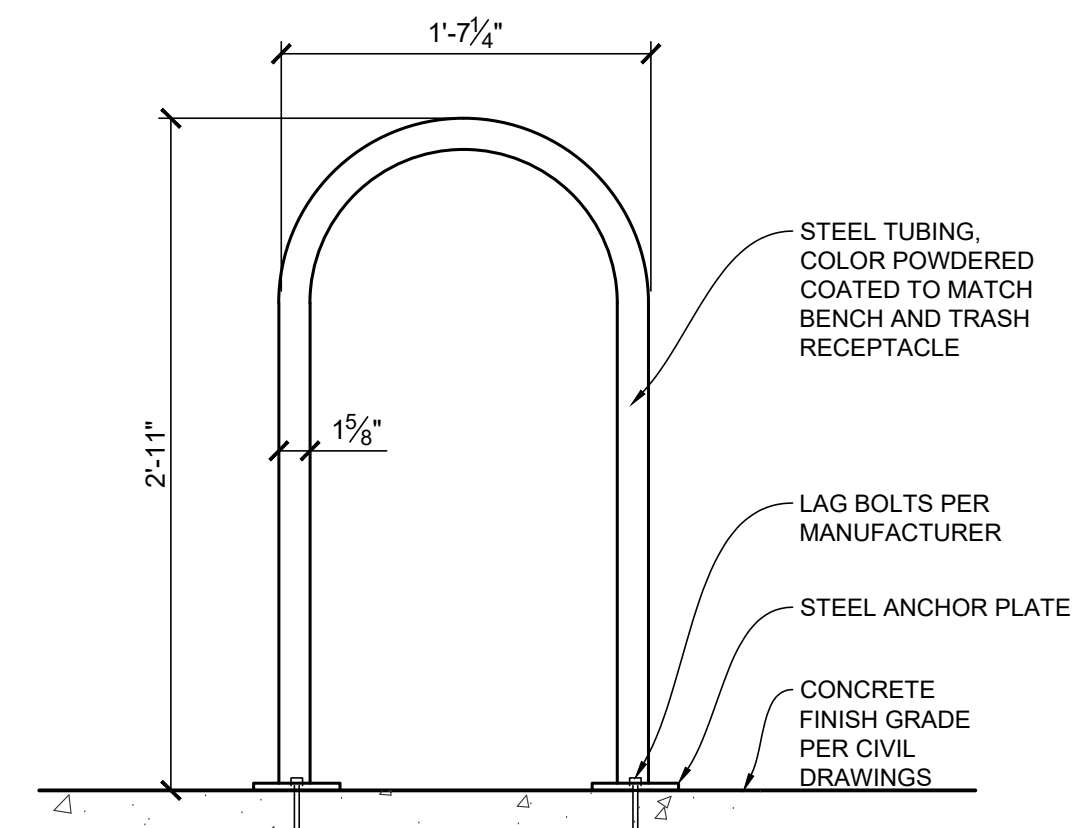

NOTE:  
1. MAGLIN MBR500-00003 (MBR500-S), SURFACE MOUNTED, COLOR TO MATCH BENCH AND TRASH.  
2. INSTALL PER MANUFACTURER'S RECOMMENDATIONS.

4 BIKE RACK  
C401 NOT TO SCALE

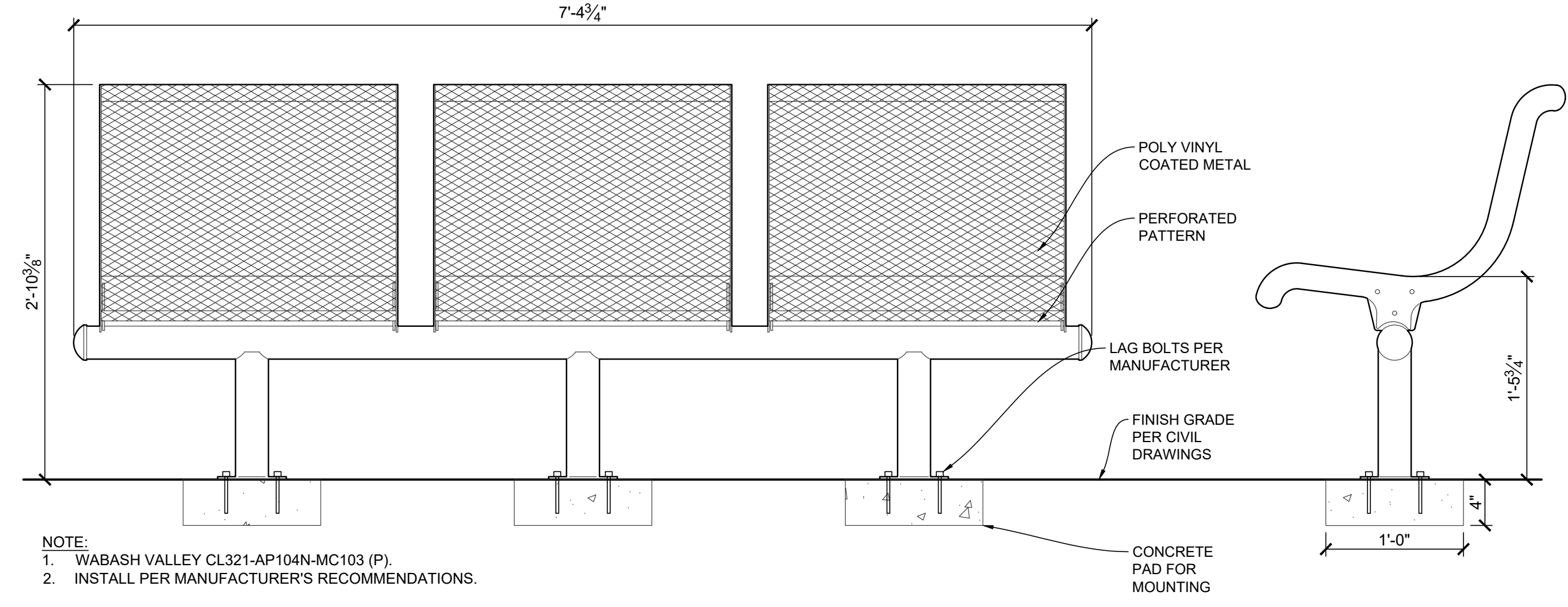

NOTE:  
1. WABASH VALLEY CL321-AP104N-MC103 (P).  
2. INSTALL PER MANUFACTURER'S RECOMMENDATIONS.

5 BENCH  
C401 NOT TO SCALE

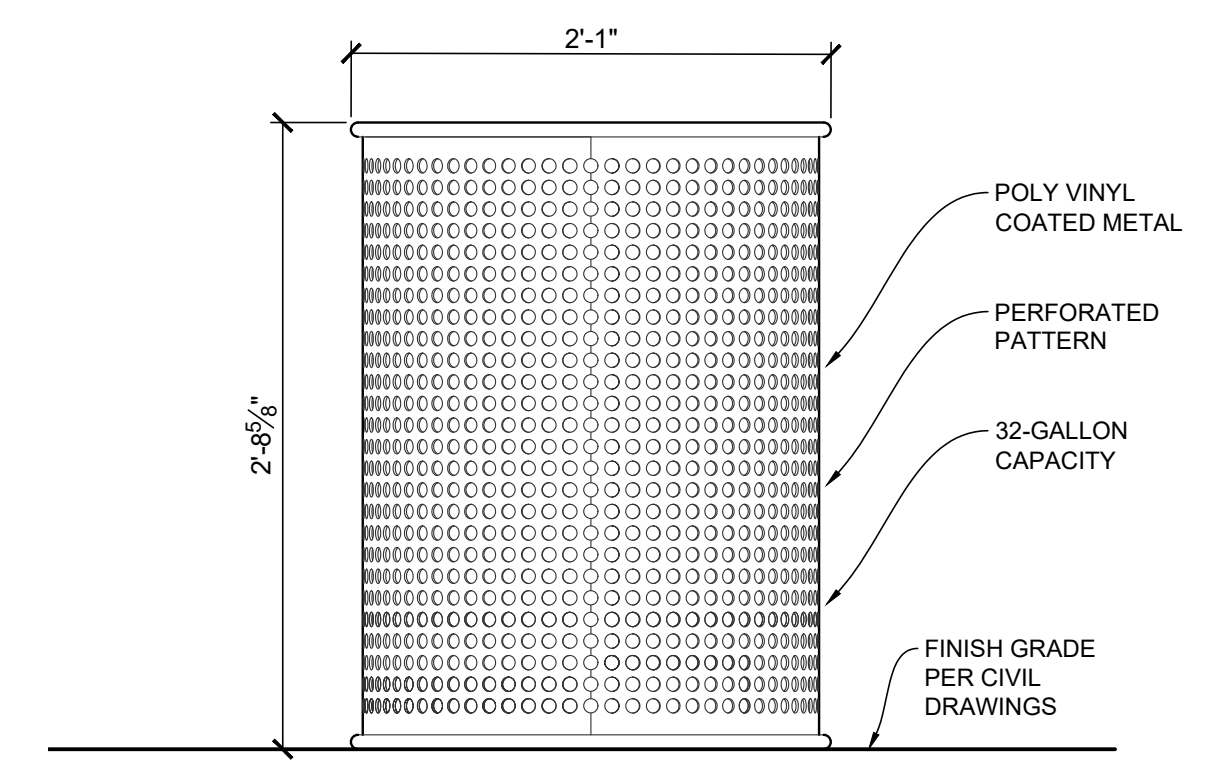

NOTE:  
1. SEE SITE LEGEND FOR MANUFACTURER, MAKE, AND MODEL INFORMATION.  
2. INSTALL PER MANUFACTURER'S RECOMMENDATIONS.

6 TRASH RECEPTACLE  
C401 NOT TO SCALE

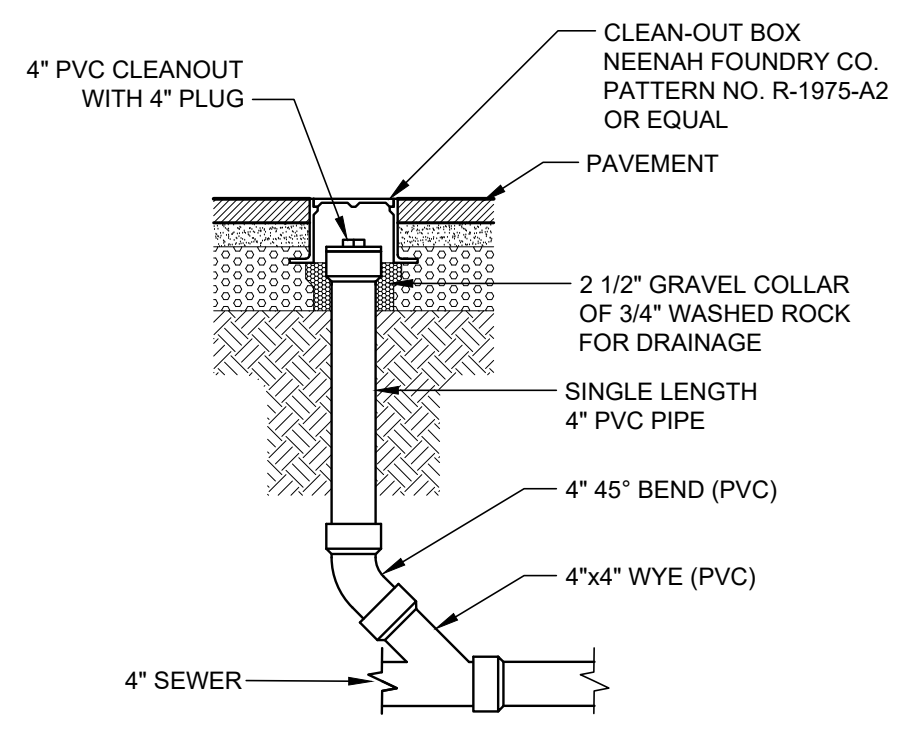

7 CLEANOUT  
C401 NOT TO SCALE

NOT FOR CONSTRUCTION - PRELIMINARY DESIGN

7105 OLD MERIDIAN RD.  
FALCON, CO

LES SCHWAB TIRE CENTER



© 2021 | ALL RIGHTS RESERVED  
SITE DEVELOPMENT PLANS

04.16.2021  
DRAWN BY | WALKER  
CHECKED BY | WHITE  
REVISIONS

CIVIL DETAIL

C401



DATE APPROVED: 8/11/11  
ANDRÉ P. BRACKIN  
DEPARTMENT OF TRANSPORTATION

REVISION DATE: 11/23/04  
FILE NAME: SD\_3-7

STORM SEWER MANHOLE Riser and Cover Detail Standard Drawing

SCALE: NOT TO SCALE

3 STORM SEWER MANHOLE  
C402 NOT TO SCALE

DATE APPROVED: 8/11/11  
ANDRÉ P. BRACKIN  
DEPARTMENT OF TRANSPORTATION

REVISION DATE: 12/8/15  
FILE NAME: SD\_2-20

Typical Curb and Gutter Details Standard Drawing

SCALE: NOT TO SCALE

2 CURB AND GUTTER  
C402 NOT TO SCALE

DATE APPROVED: 8/11/11  
ANDRÉ P. BRACKIN  
DEPARTMENT OF TRANSPORTATION

REVISION DATE: 12/8/15  
FILE NAME: SD\_2-26

Typical Cross Pan Layout Detail Standard Drawing

SCALE: NOT TO SCALE

1 CROSS PAN  
C402 NOT TO SCALE

DATE APPROVED: 8/11/11  
ANDRÉ P. BRACKIN  
DEPARTMENT OF TRANSPORTATION

REVISION DATE: 11/10/04  
FILE NAME: SD\_4-20

Utility Trench Repair Detail Asphalt Pavement Standard Drawing

SCALE: NOT TO SCALE

5 ASPHALT REPAIR  
C402 NOT TO SCALE

DATE APPROVED: 8/11/11  
ANDRÉ P. BRACKIN  
DEPARTMENT OF TRANSPORTATION

REVISION DATE: 12/8/15  
FILE NAME: SD\_2-20

Single Grease Interceptor Standard Drawing

SCALE: NOT TO SCALE

4 SAND OIL INTERECPTOR  
C402 NOT TO SCALE

GALLON CAPACITY	MODEL NO.	DIM "A"	DIM "B"	WATER DEPTH DIM "C"	DIM "D"	DIM "E"	DIM "F"	WEIGHT
320	463-G	4'-0"	6'-0"	2'-0"	2'-2"	3'-0"	2'-10"	7,533
500	4113-G	4'-0"	11'-0"	2'-0"	2'-2"	3'-0"	2'-10"	11,631
750	4114-G	4'-0"	11'-0"	2'-8"	2'-8"	4'-0"	3'-10"	14,031
1000	4146-G	4'-0"	11'-0"	3'-3"	3'-3"	4'-0"	4'-4"	15,300
1250	4115-G	4'-0"	11'-0"	4'-0"	4'-2"	5'-0"	4'-10"	16,431
1500	4116-G	4'-0"	11'-0"	5'-0"	5'-2"	6'-0"	5'-10"	16,831
1800	4182-G	4'-0"	11'-0"	5'-8"	5'-8"	6'-6"	6'-4"	20,031
2000	4117-G	4'-0"	11'-0"	6'-0"	6'-2"	7'-0"	6'-10"	21,231
2500	4188-G	8'-0"	12'-0"	4'-8"	4'-8"	6'-0"	5'-10"	24,529
3000	4280-G	8'-0"	12'-0"	5'-4"	5'-8"	7'-0"	6'-10"	27,444
3500	11123-G	11'-0"	12'-0"	3'-8"	3'-10"	5'-0"	4'-10"	37,890
5000	11124-G	11'-0"	17'-0"	3'-8"	3'-10"	5'-0"	4'-10"	47,085
5500	11126-G	11'-0"	17'-0"	4'-0"	4'-2"	5'-9"	5'-3"	51,451
6000	11125-G	11'-0"	19'-0"	4'-0"	4'-2"	5'-9"	5'-3"	55,897
7000	11223-G	11'-0"	22'-0"	4'-0"	4'-2"	5'-0"	4'-10"	65,983
8000	11224-G	11'-0"	22'-0"	4'-6"	4'-8"	5'-9"	5'-3"	82,566
9000	11278-G	11'-0"	27'-0"	4'-0"	4'-2"	5'-9"	5'-3"	73,680
10000	11286-G	11'-0"	29'-0"	4'-6"	4'-8"	5'-9"	5'-3"	78,126
11000	11348-G	11'-0"	34'-0"	4'-0"	4'-2"	5'-9"	5'-3"	89,241

Great Plains West Region | 888-9 Oldcastle (888-965-3227)

4 SAND OIL INTERECPTOR  
C402 NOT TO SCALE