

NOTE:
CRANE HEIGHT: 140'-0" A.G.L.

NOTE:
IT IS THE RESPONSIBILITY OF THE CONTRACTOR TO VERIFY, PRIOR TO THE ONSET OF CONSTRUCTION, THAT THE SUPPORTING STRUCTURE(S) AND MOUNTING SYSTEM(S) HAVE BEEN DEEMED STRUCTURALLY ADEQUATE BY A LICENSED PROFESSIONAL ENGINEER TO SUPPORT THE EXISTING AND PROPOSED EQUIPMENT AND ASSOCIATED CONSTRUCTION LOADS, INCLUDING BUT NOT LIMITED TO THOSE DEPICTED, HEREIN. THE CONTRACTOR SHALL ASSUME THE FULL-LIABILITY AND RISK ASSOCIATED WITH THE INSTALLATION OF THE PROPOSED EQUIPMENT AND/OR APPURTENANCES IF PERFORMED WITHOUT SAID PASSING STRUCTURAL ANALYSIS OR EVALUATION. IF THE RESULT OF THE ANALYSIS REQUIRES THE STRUCTURE BE STRENGTHENED OR MODIFIED; SUCH MODIFICATIONS SHALL BE PROPERLY INSTALLED AND COMPLETED PRIOR TO THE ONSET OF CONSTRUCTION.

PREPARED BY:

nexus

NEXIUS SOLUTIONS, INC.
2595 NORTH DALLAS PARKWAY
SUITE 300
FRISCO, TX 75034

CLIENT:

AT&T
Mobility

161 INVERNESS DR W, 2ND FLOOR
ENGLEWOOD, COLORADO 80112

FOR CONSTRUCTION

COLORADO REGISTERED
JACK T. PHIPPS
PE.0054130
EXP 10/31/2021
PROFESSIONAL ENGINEER

DATE SIGNED: 10/15/20
PE LICENSE RENEWAL: 10/31/21

THIS DOCUMENT IS THE DESIGN PROPERTY AND COPYRIGHT OF NEXIUS AND FOR THE EXCLUSIVE USE BY THE TITLE CLIENT. DUPLICATION OR USE WITHOUT THE EXPRESS WRITTEN CONSENT OF THE CREATOR IS STRICTLY PROHIBITED.

SUBMITTALS			
REV	DATE	DESCRIPTION	BY
C	03/20/20	FOR REVIEW	RA
D	04/16/20	FOR REVIEW	RA
0	04/22/20	FINAL CD	RA
1	08/24/20	REVISED CD	RA
2	10/15/20	REVISED CD	RA

SITE INFORMATION:

SITE NAME:
NSB-CO.BDN_ADD_4591_COL02148_PeyTON

SITE NUMBER:
COL02148

FA LOCATION CODE:
12871723

PAGE ID:
MRUTH029076

ADDRESS:
12960 N PEYTON HWY
PEYTON, CO 80831

PROJECTS:
LTE 1C 2C 3C 4C 5C 6C

DRAWN BY: RA	DATE: 01/02/20
CHECKED BY: RA	DATE: 10/15/20

SHEET TITLE:
TOWER ELEVATION

SHEET NUMBER:

C-4

TOP OF
EXISTING ANTENNAS (BY OTHERS)
ELEV: 100'-0" A.G.L.

TOP OF EXISTING MONOPOLE
ELEV: 99'-0" A.G.L.

C.L. OF
EXISTING MW DISH (BY OTHERS)
ELEV: 90'-0" A.G.L.

TOP OF EXISTING ICE SHIELD (BY OTHERS)
ELEV: 30'-0" A.G.L.

C.L. OF EXISTING MW DISH (BY OTHERS)
ELEV: 26'-0" A.G.L.

C.L. OF EXISTING MONOPOLE PORT
ELEV: 7'-0" A.G.L.

EXISTING GRADE
ELEV: 0'-0" A.G.L.

1 EXISTING TOWER ELEVATION
SCALE: 1/16" = 1'-0"

GRAPHIC SCALE: 1/16"=1'-0"

TOP OF
PROPOSED AT&T ANTENNAS
ELEV: 119'-0" A.G.L.

TOP OF
PROPOSED MONOPOLE EXTENSION
ELEV: 119'-0" A.G.L.

TOP OF
EXISTING ANTENNAS (BY OTHERS)
ELEV: 100'-0" A.G.L.

TOP OF EXISTING MONOPOLE
ELEV: 99'-0" A.G.L.

C.L. OF
EXISTING MW DISH (BY OTHERS)
ELEV: 90'-0" A.G.L.

C.L. OF
PROPOSED AT&T MW DISH
ELEV: 65'-0" A.G.L.

TOP OF EXISTING ICE SHIELD (BY OTHERS)
ELEV: 30'-0" A.G.L.

C.L. OF EXISTING MW DISH (BY OTHERS)
ELEV: 26'-0" A.G.L.

C.L. OF EXISTING MONOPOLE PORT
ELEV: 7'-0" A.G.L.

EXISTING GRADE
ELEV: 0'-0" A.G.L.

2 PROPOSED TOWER ELEVATION
SCALE: 1/16" = 1'-0"

GRAPHIC SCALE: 1/16"=1'-0"

119' height has
already been
approved. Please
revise to note
"existing" or
"approved tower" and
"approved monopole
extension".

Proposed 6-foot
microwave dish
exceeds Land
Development Code
allowance max. of
4-feet

EXISTING 99'-0" MONOPOLE TO BE
EXTENDED BY 20'-0" (119'-0" A.G.L.)

PROPOSED SURGE SUPPRESSION
DEVICE (TOTAL OF 3)

PROPOSED AT&T ANTENNAS (TYP.
OF 2 PER ALPHA, BETA, AND GAMMA
SECTORS, TOTAL OF 6)

PROPOSED RRHS (TYP. OF 3
PER ALPHA, BETA, AND GAMMA
SECTORS, TOTAL OF 9)

PROPOSED MOUNT MODEL# F4P-12-H10
(OR AT&T APPROVED EQUAL)

11'-0"

INSTALL (1) NEW ICE SHIELD MODEL# ISMD6
ABOVE PROPOSED AT&T MICROWAVE DISH, ONTO
(1) NEW MONOPOLE MOUNT MODEL# RM-DM-6.
SEE DETAILS ON SHEET C-11, C-13 & C-14

INSTALL (1) NEW AT&T 6'-0" COMMSCOPE
MICROWAVE DISH MODEL# USX6-6W-6GR @65'-0"
ON (1) NEW MONOPOLE MOUNT MODEL# RM-DM-6

EXISTING 99'-0" MONOPOLE
EXTENDED BY 20'-0" (119'-0" A.G.L.)

PROPOSED
(6) 3/4" DC POWER
(3) 3/8" FIBER
(4) 2 1/4" INNER DUCT
CABLES

PROPOSED
ICE BRIDGE

PROPOSED 5'-8" X 4'-2"
WUC MODEL#
ESOF020-HCV02.
SEE WUC DETAILS ON
SHEET C-7

9'-0"
MIN

Elevation Plans_V1.pdf Markup Summary

Callout (2)



Subject: Callout
Page Label: 1
Author: Sophie Kiepe
Date: 11/2/2020 10:59:19 AM
Status:
Layer:
Space:

119' height has already been approved. Please revise to note "existing" or "approved tower" and "approved monopole extension".

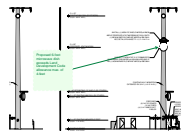

Subject: Callout
Page Label: 1
Author: Sophie Kiepe
Date: 11/6/2020 8:18:29 AM
Status:
Layer:
Space:

Proposed 6-foot microwave dish exceeds Land Development Code allowance max. of 4-feet