

# SITE DEVELOPMENT PLAN FOR TOWNHOMES AT WESTERN

LOT 1, CIMARRON SOUTHEAST FILING NO. 2C  
LOCATED IN THE SOUTHEAST QUARTER OF SECTION 7, TOWNSHIP 14 SOUTH, RANGE 65 WEST OF THE 6TH PRINCIPAL MERIDIAN,  
EL PASO COUNTY, COLORADO

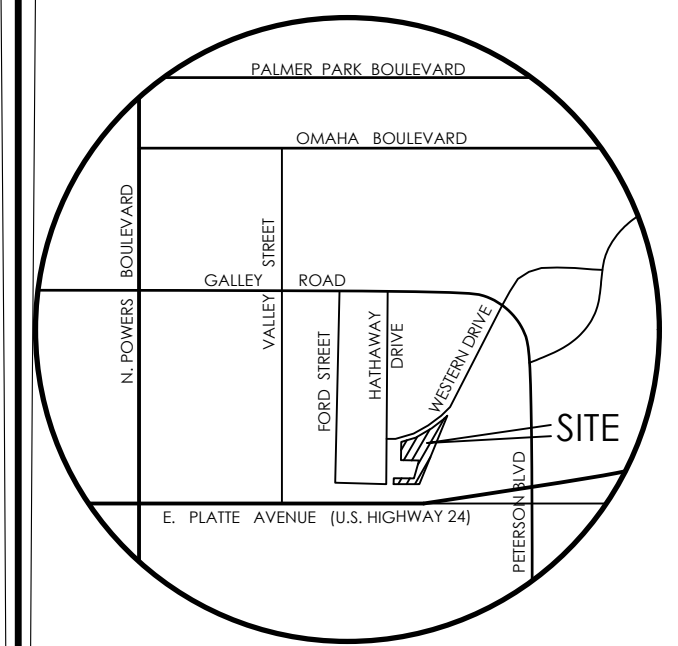

VICINITY MAP  
NOT TO SCALE

BENCHMARK  
THE EXISTING TOPOGRAPHY SHOWN ON THIS PLAN WAS PREPARED BY MVE INC. USING DATA PROVIDED BY POLARIS SURVEYING INC. ELEVATIONS SHOWN ARE RELATIVE TO NAVD '88.

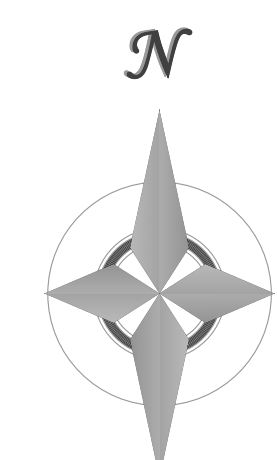

1" = 100' 1:1,200

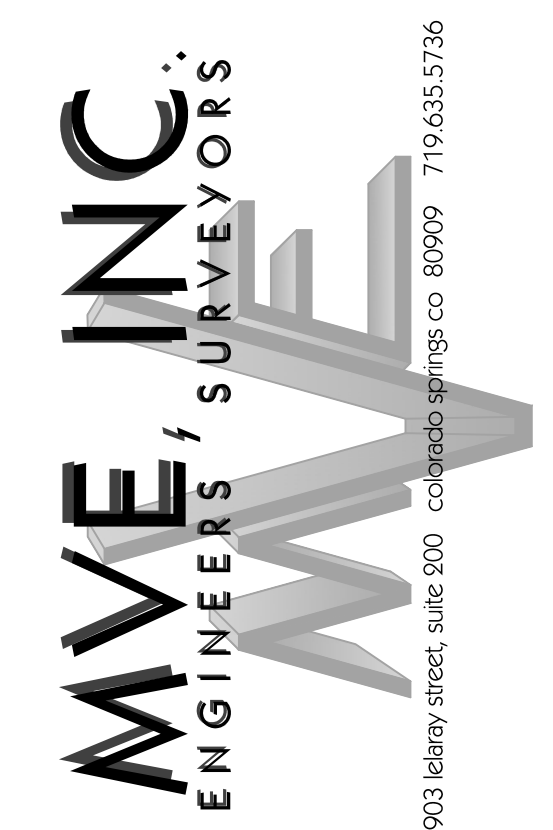

REVISIONS

DESIGNED BY \_\_\_\_\_  
CHECKED BY \_\_\_\_\_  
AS-BUILTS BY \_\_\_\_\_  
CHECKED BY \_\_\_\_\_

## TOWNHOMES AT WESTERN

LOT 1, CIMARRON SOUTHEAST FILING NO. 2C

## COVER SHEET

DP-1 MVE PROJECT 61203  
MVE DRAWING DEV-CS

MARCH 1, 2024  
SHEET 1 OF 6

### LEGEND

-----	PROPERTY LINE	-----	INDEX CONTOUR
- - - - -	EASEMENT LINE	-----	INTERMEDIATE CONTOUR
-----	LOT LINE	-----	CONCRETE AREA
-----	BUILDING SETBACK LINE	-----	ASPHALT AREA
-----	ADJACENT PROPERTY LINE	-----	CURB AND GUTTER
<b>EXISTING</b>		<b>PROPOSED</b>	
-----	INDEX CONTOUR	-----	INDEX CONTOUR
-----	INTERMEDIATE CONTOUR	-----	INTERMEDIATE CONTOUR
-----	CONCRETE AREA	-----	CONCRETE AREA
-----	ASPHALT AREA	-----	ASPHALT AREA
-----	CURB AND GUTTER	-----	CURB AND GUTTER
-----	BUILDING/ BUILDING OVERHANG	-----	BUILDING/ BUILDING OVERHANG
-----	DECK	-----	DECK
-----	RETAINING WALL - SOLID/ ROCK	-----	RETAINING WALL
-----	SIGN	-----	SIGN
-----	BOLLARD	-----	BOLLARD
-----	WOOD FENCE	-----	(100) UNIT ADDRESS
-----	CHAIN LINK FENCE	-----	FIRE LANE
-----	BARBED WIRE FENCE	-----	ADA ROUTE
-----	TREE (EVERGREEN/DECIDUOUS)		
-----	SHRUB		
-----	ROCK		

Please depict the location of garbage receptacles with a graphical depiction of the screening mechanism.

Please indicate distances between buildings

Please depict the dimensions of the parking spaces

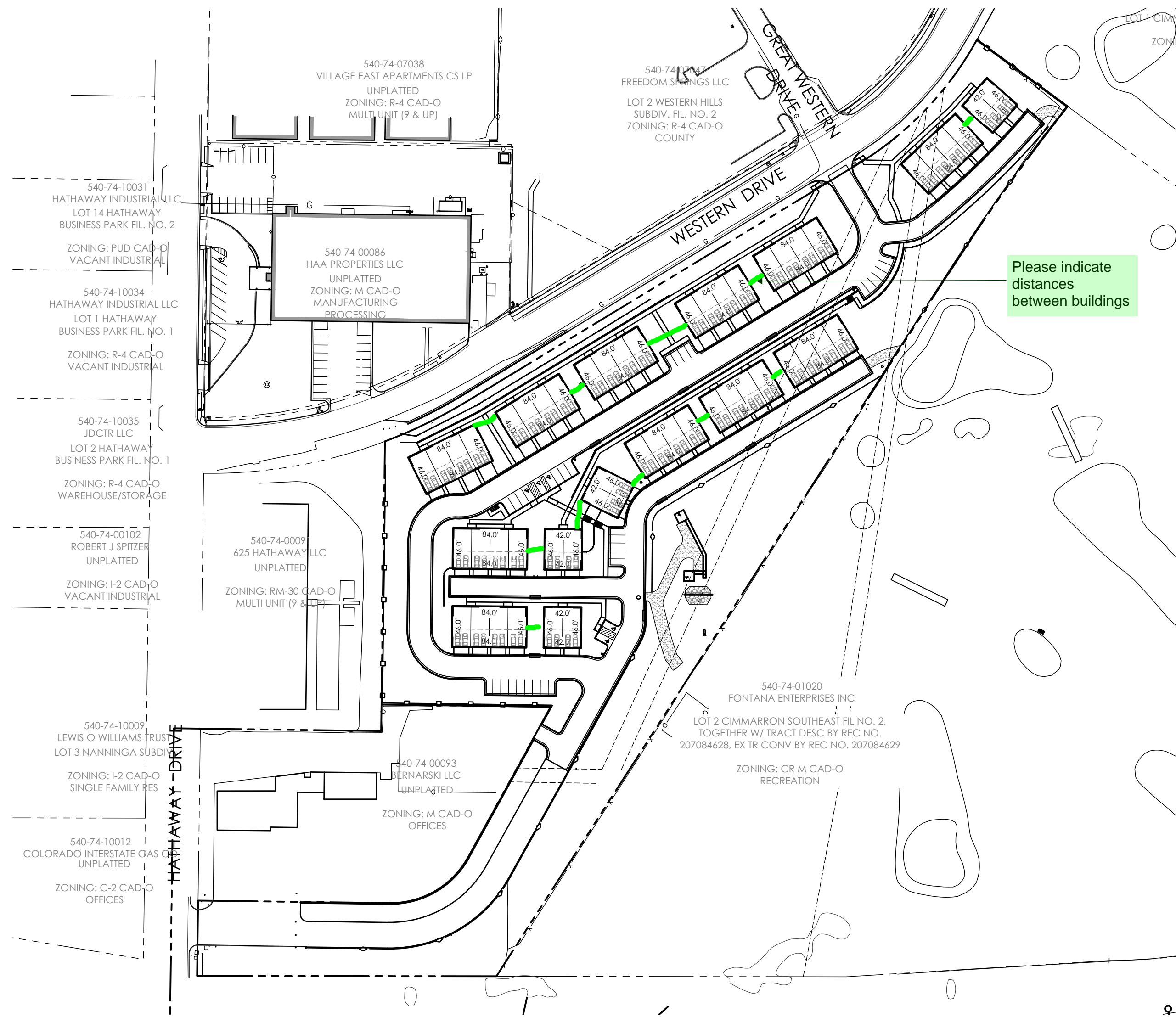

### SITE DATA

<b>OWNER / DEVELOPER</b> J. ELLIOTT HOMES, INC. 13761 BANDANERO DRIVE PEYTON, CO 80831 PH (719) 499-8214	<b>COVERAGE DATA</b>
<b>CONSULTANT/ENGINEER</b> M.V.E. INC. 1903 LELARAY STREET, SUITE 200 COLORADO SPRINGS, CO 80909 (719) 635-5736	52 TOWNHOME UNITS (966 EA) 50,232 SF 16.2% PAVEMENT (PARKING/WALK) 98,148 SF 31.7% LANDSCAPING 161,689 SF 52.1%
<b>SURVEYOR</b> POLARIS SURVEYING, INC. 1903 LELARAY STREET, SUITE 102 COLORADO SPRINGS, CO 80909 (719) 448-0844	<b>PARKING DATA</b> 52 MULTI-FAMILY RESIDENTIAL UNITS (3 BEDROOM) REQUIRED PARKING: 2.0 SPACES / 3 BEDROOM UNIT = 2.0 X 52 = 104 GUEST REQUIRED: 1 SPACE / 4 UNITS = 52 / 4 = 5 ADA SPACES REQUIRED: = 5
<b>ZONING</b> RESIDENTIAL MULTI-DWELLING (RM-30)	<b>TOTAL SPACES REQUIRED:</b> = 122
<b>BUILDING USE</b> TOWN HOMES	<b>PROVIDED:</b> = 104 GARAGES: = 30 OUTSIDE PARKING (GUEST): = 5 ADA SPACES: = 5
<b>CONSTRUCTION SCHEDULE</b> START: FALL 2024 FINISH: FALL 2025	<b>TOTAL SPACES PROVIDED:</b> = 139 SPACES
<b>TAX SCHEDULE NO.</b> 5407401016	<b>BUILDING TYPE</b> BUILDING AREA - 3,864 SF TWO / THREE STORY - TYPE II-B NOT FIRE SPRINKLED / NO FIRE WALLS
<b>PROPERTY ADDRESS</b> 721 WESTERN DRIVE COLORADO SPRINGS, CO 80915	<b>BUILDING HEIGHT</b> 40 FT MAX. (THREE STORY)
	<b>SETBACKS</b> 25' FRONT (WESTERN DRIVE) 15' REAR 15' SIDE 25' PERIMETER BOUNDARY

### LEGAL DESCRIPTION

LOT 1, CIMARRON SOUTHEAST FILING NO. 2C AS RECORDED IN PLAT BOOK H-3 AT PAGE 89 OF THE RECORDS OF EL PASO COUNTY, COLORADO

CONTAINING A CALCULATED AREA OF 7.118 ACRES, MORE OR LESS.

### DEVELOPMENT NOTES:

1. WATER SERVICE PROVIDED BY CHEROKEE METROPOLITAN DISTRICT.
2. SEWER SERVICE PROVIDED BY CHEROKEE METROPOLITAN DISTRICT.
3. GAS AND ELECTRIC SERVICE PROVIDED BY COLORADO SPRINGS UTILITIES.
4. OWNERSHIP AND MAINTENANCE OF THE GENERAL COMMON ELEMENT (GCE) TRACT A SHALL BE VESTED TO THE TOWNHOMES AT WESTERN HOME OWNERS ASSOCIATION. THIS INCLUDES THE MAINTENANCE OF THE PRIVATE ROADS, COMMON AREAS, ETC.

### ADA NOTE

THE PARTIES RESPONSIBLE FOR THIS PLAN HAVE FAMILIARIZED THEMSELVES WITH ALL CURRENT ACCESSIBILITY CRITERIA AND SPECIFICATIONS AND THE PROPOSED PLAN REFLECTS ALL SITE ELEMENTS REQUIRED BY THE APPLICABLE ADA DESIGN STANDARDS AND GUIDELINES AS PUBLISHED BY THE UNITED STATES DEPARTMENT OF JUSTICE. APPROVAL OF THIS PLAN BY EL PASO COUNTY DOES NOT ASSURE COMPLIANCE WITH THE ADA OR ANY REGULATIONS OR GUIDELINES ENACTED OR PROMULGATED UNDER OR WITH RESPECT TO SUCH LAWS.

### FLOODPLAIN STATEMENT

A PORTION OF THE SUBJECT PROPERTY IS LOCATED WITHIN FEMA DESIGNATED SPECIAL FLOOD HAZARD AREA (SFHA'S) ZONE AE AS INDICATED ON THE FLOOD INSURANCE RATE MAP (FIRM) FOR EL PASO COUNTY, COLORADO AND INCORPORATED AREAS - MAP NUMBER 08041C0754 G, EFFECTIVE DECEMBER 7, 2018.

### MAP NOTES

1. BOUNDARY BEARINGS AND DISTANCES SHOWN ON THIS MAP ARE RELATIVE TO THE WEST LINE OF LOT 1, CIMARRON SOUTHEAST FILING NO. 2C, ASSUMED TO BEAR N00°44'42"E.
2. THE EXISTING TOPOGRAPHY SHOWN ON THIS PLAN WAS PREPARED AND PROVIDED BY POLARIS SURVEYING INC. ELEVATIONS SHOWN ARE RELATIVE TO NAVD88.
3. ALL EXISTING UNDERGROUND UTILITIES SHOWN ON THIS MAP ARE FROM UTILITY MAIN RECORD MAPS AND UTILITY SERVICE LOCATION MAPS. THE LOCATION OF UTILITIES AS SHOWN ARE APPROXIMATE. ALL UTILITIES MAY NOT BE SHOWN OR MAY NOT HAVE BEEN LOCATED. BELOW GROUND UTILITY LOCATIONS WERE NOT PERFORMED.

### SHEET INDEX

SITE DEVELOPMENT PLAN	
DP-1	COVER SHEET
DP-2	SITE PLAN (NORTH)
DP-3	SITE PLAN (SOUTH)
DP-4	PRELIMINARY GRADING PLAN
DP-5	PRELIMINARY UTILITY PLAN
DP-6	SITE DETAILS

### ABBREVIATION LEGEND

ASPH	ASPHALT
CONC	CONCRETE
C & G	CURB & GUTTER
DET.	DETAIL
ESMT	EASEMENT
ME	MATCH EXISTING
P.B., PG.	PLAT BOOK, PAGE
PVMT	PAVEMENT
RET. WALL	RETAINING WALL
REC. NO.	RECEPTION NUMBER
R.O.W.	RIGHT-OF-WAY
SF	SQUARE FOOT
STBK	SETBACK
SW	SIDEWALK
UTIL	UTILITY
Ⓢ	CATCH CURB
Ⓣ	SPILL CURB



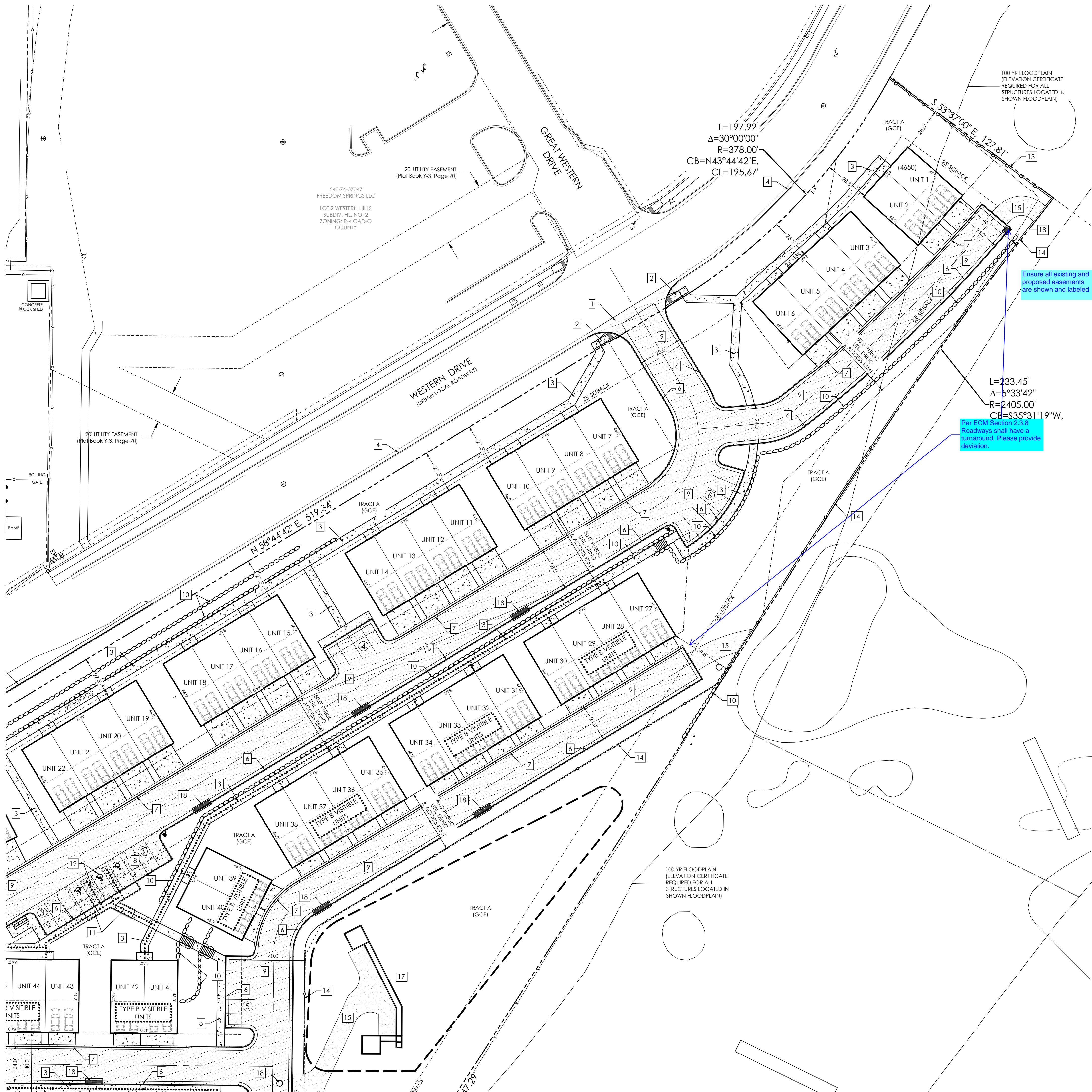

**SITE PLAN SPECIFIC NOTES**

- 1 INSTALL 6' CROSS PAN (EPC DET SD\_2-26)
- 2 INSTALL PEDESTRIAN CURB RAMP (EPC DET SD\_2-41)
- 3 INSTALL 5' WIDE SIDEWALK (SEE DETAIL)
- 4 EXISTING EPC TYPE A CURB & GUTTER TO REMAIN
- 5 INSTALL EPC TYPE A CURB & GUTTER (PUBLIC) (EPC DET SD\_2-20)
- 6 INSTALL EPC TYPE A CURB & GUTTER (PRIVATE) (EPC DET SD\_2-20)
- 7 INSTALL EPC TYPE C CURB & GUTTER (EPC DET SD\_2-20)
- 8 INSTALL CONCRETE PAVEMENT (SEE DETAIL)
- 9 INSTALL ASPHALT PAVEMENT (SEE DETAIL)
- 10 INSTALL 4' HIGH MAX HEIGHT CONCRETE RETAINING WALL (SEE DETAIL)
- 11 INSTALL INTERIOR PEDESTRIAN CURB RAMP (SEE DETAIL)
- 12 INSTALL ADA PAVEMENT STRIPES (SEE DETAIL)
- 13 INSTALL 6' HIGH OPAQUE WOOD FENCE (SEE DETAIL)
- 14 INSTALL SPLIT RAIL WOOD FENCE
- 15 INSTALL GRAVEL ACCESS DRIVE
- 16 INSTALL CONCRETE PRIVACY WALL (SEE DETAIL)
- 17 INSTALL FULL SPECTRUM EXTENDED DETENTION BASIN
- 18 INSTALL STORM INLET / MANHOLE (PRIVATE)

Ensure all existing and proposed easements are shown and labeled

Per EOM Section 2.3.4, Roadways shall have a turnaround. Please provide deviation.

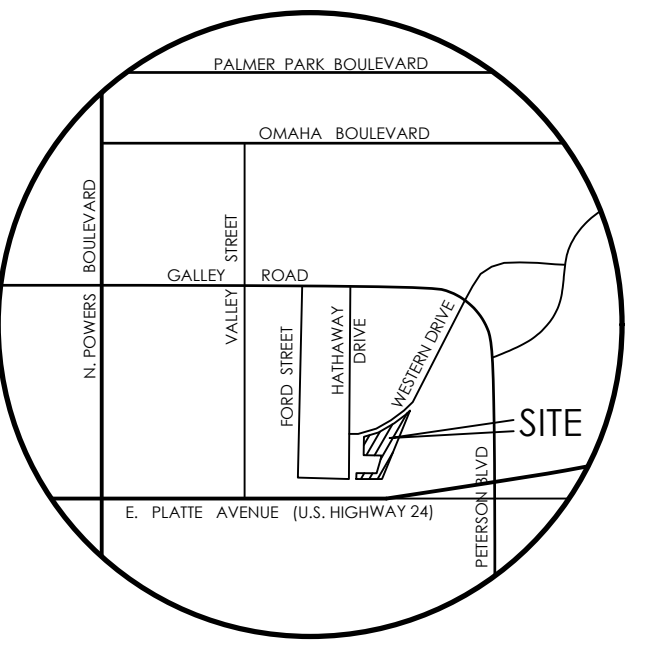

**VICINITY MAP**  
NOT TO SCALE

BENCHMARK  
THE EXISTING TOPOGRAPHY SHOWN ON THIS PLAN WAS PREPARED BY MVE INC. USING DATA PROVIDED BY POLARIS SURVEYING INC. ELEVATIONS SHOWN ARE RELATIVE TO THE NAVD '88.

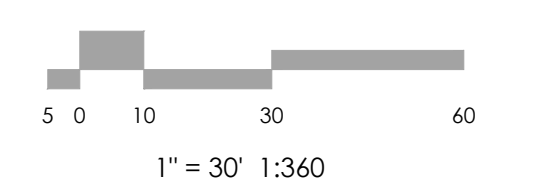
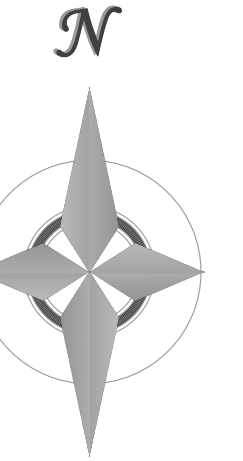

**ADA ACCESSIBILITY POINT CALCULATION:**

**REQUIRED:**  
PER CRC 9-5-105, 24 POINTS ARE NEEDED FOR THIS SITE (43-57 = 24 UNITS).

**PROVIDED:**  
PROPOSED UNITS ARE TO BE TYPE B VISITABLE, WHICH CARRY 1 POINT PER UNIT.  
26 UNITS (TYPE B VISITABLE) = 26 UNITS @ 1 PT/UNIT = 26 POINTS PROVIDED  
26 POINTS > 24 POINTS REQUIRED.

INTERIOR OF UNITS COMPLY WITH SECTION 1003 OF ICC A117.1-2009 AND IBC 1107.6

**ADA NOTE**

THE PARTIES RESPONSIBLE FOR THIS PLAN HAVE FAMILIARIZED THEMSELVES WITH ALL CURRENT ACCESSIBILITY CRITERIA AND SPECIFICATIONS AND THE PROPOSED PLAN REFLECTS ALL SITE ELEMENTS REQUIRED BY THE APPLICABLE ADA DESIGN STANDARDS AND GUIDELINES AS PUBLISHED BY THE UNITED STATES DEPARTMENT OF JUSTICE. APPROVAL OF THIS PLAN BY EL PASO COUNTY DOES NOT ASSURE COMPLIANCE WITH THE ADA OR ANY REGULATIONS OR GUIDELINES ENACTED OR PROMULGATED UNDER OR WITH RESPECT TO SUCH LAWS.

REVISIONS

DESIGNED BY \_\_\_\_\_  
DRAWN BY \_\_\_\_\_  
CHECKED BY \_\_\_\_\_  
AS-BUILT BY \_\_\_\_\_  
CHECKED BY \_\_\_\_\_

**TOWNHOMES AT WESTERN**

LOT I, CIMARRON SOUTHEAST  
FILLING NO - 2C

**SITE DEVELOPMENT  
PLAN  
SITE PLAN**

**DP-2** MVE PROJECT 61203

MVE DRAWING DEV-SP

**MARCH 1, 2024**

**SHEET 2 OF 6**

PCD FILE #

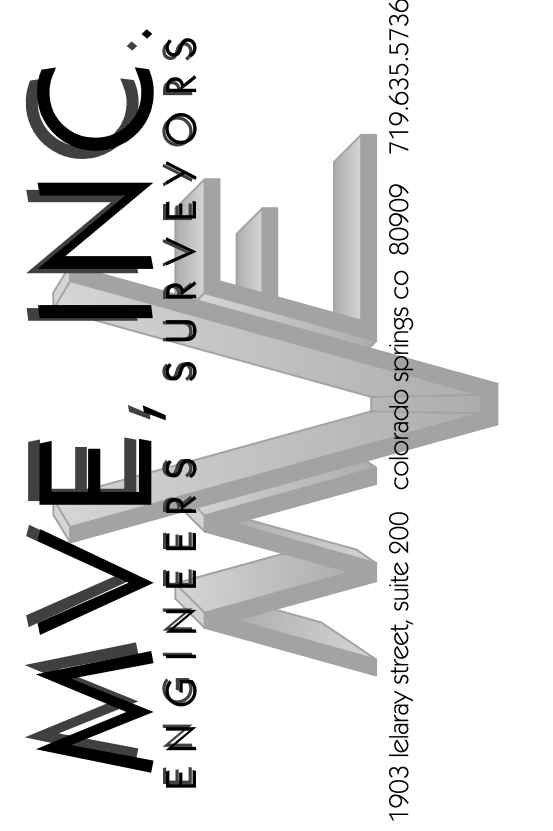

1903 Leary Street, Suite 200 Colorado Springs, CO 80909 719.635.5736







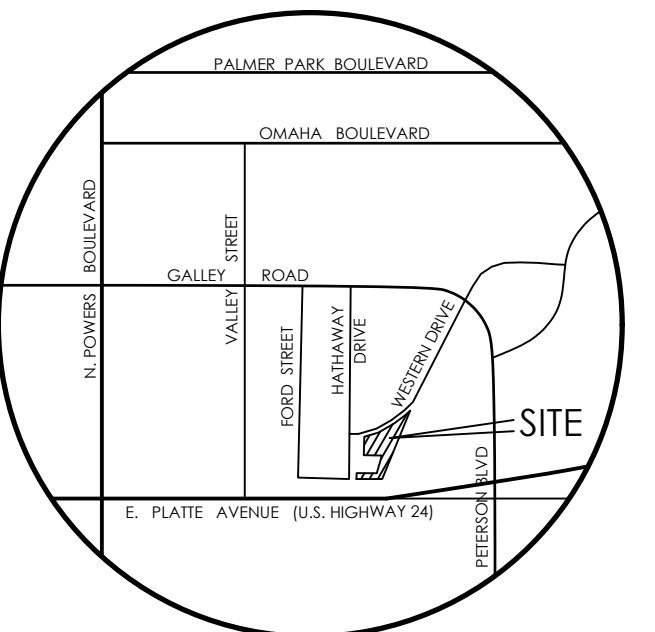
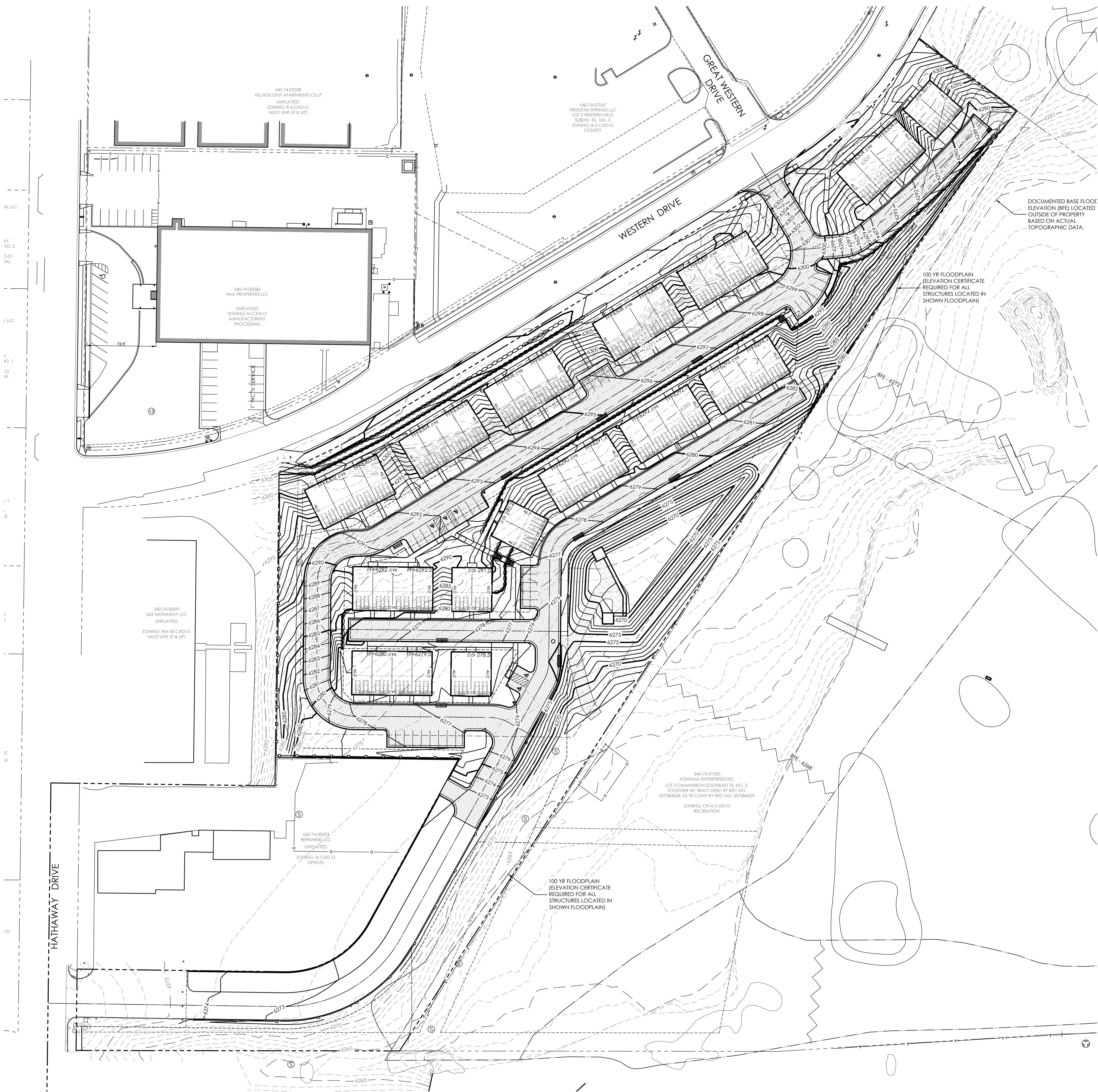

VICINITY MAP  
NOT TO SCALE

BENCHMARK  
THE EXISTING TOPOGRAPHY SHOWN ON THIS PLAN WAS PREPARED BY MVE INC. USING DATA PROVIDED BY POLARIS SURVEYING INC. ELEVATIONS SHOWN ARE RELATIVE TO THE NAVD '88.

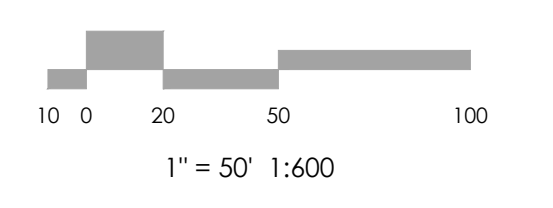
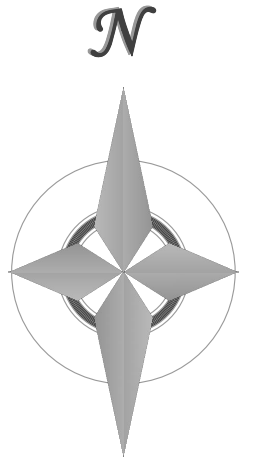

**MVE, INC.**  
ENGINEERS / SURVEYORS

1903 Leary Street, Suite 200 Colorado Springs CO 80909 719.635.5736

REVISIONS

DESIGNED BY \_\_\_\_\_  
DRAWN BY \_\_\_\_\_  
CHECKED BY \_\_\_\_\_  
AS-BUILT BY \_\_\_\_\_  
CHECKED BY \_\_\_\_\_

TOWNHOMES AT WESTERN  
LOT I, CIMARRON SOUTHEAST  
FILLING NO - 2C

SITE DEVELOPMENT  
PLAN  
PRELIMINARY GRADING

DP-4 MVE PROJECT 61203  
MVE DRAWING DEV-PG

MARCH 1, 2024  
SHEET 4 OF 6

PCD FILE #



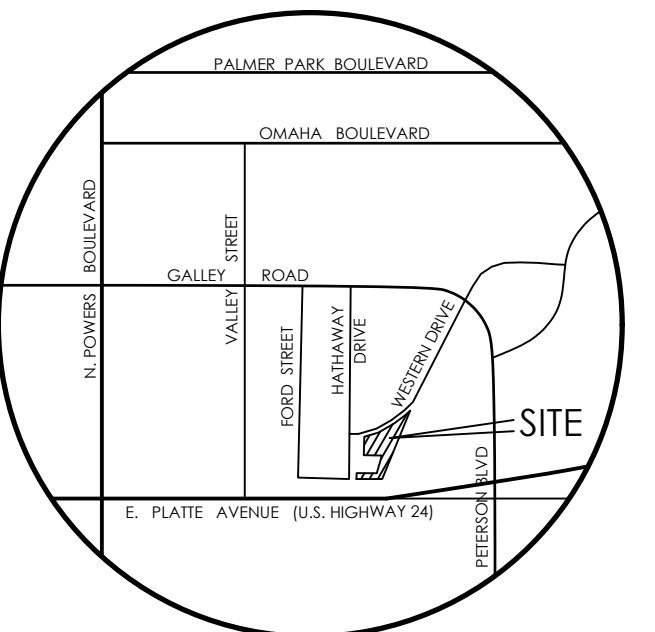
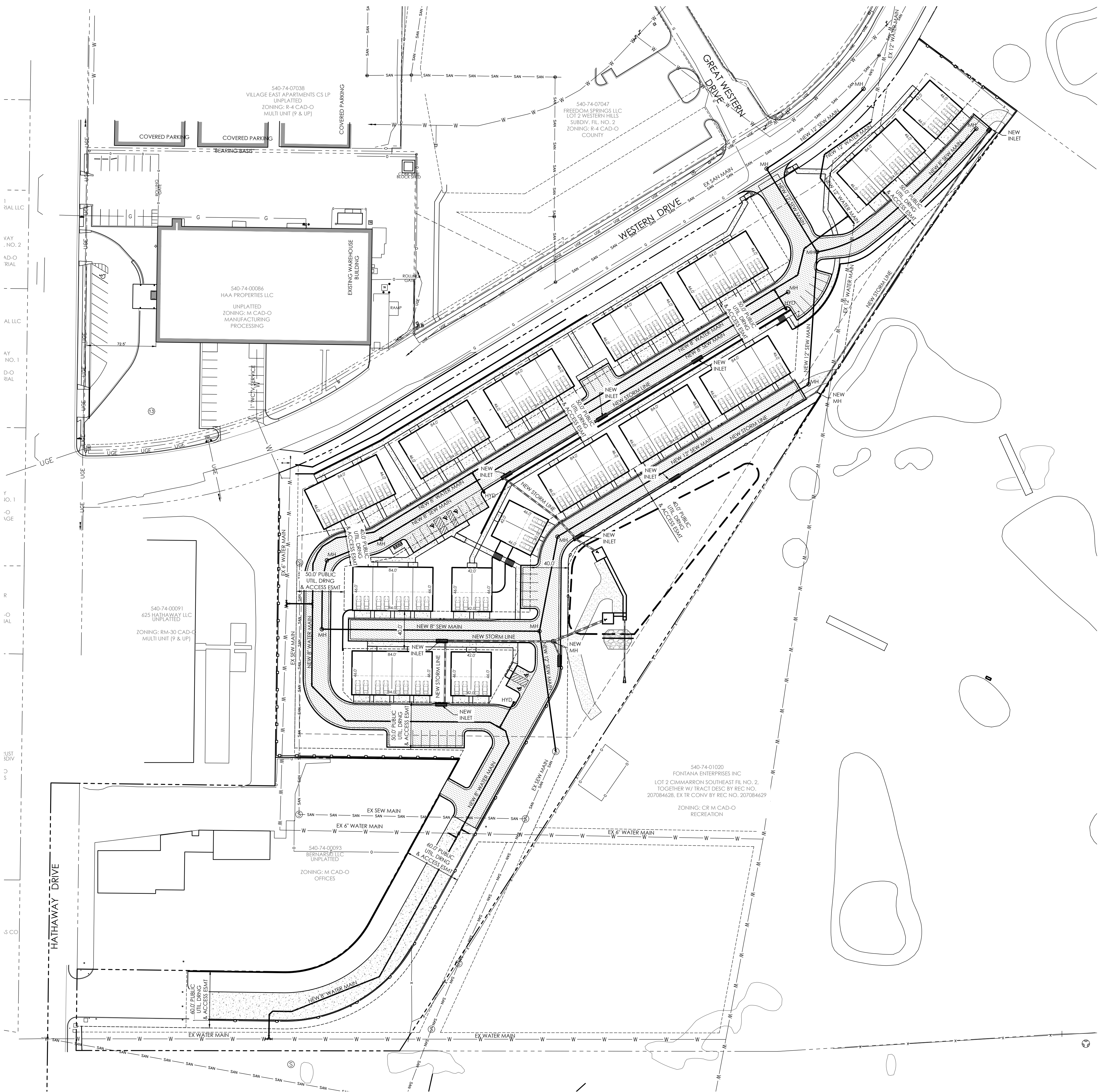

VICINITY MAP  
NOT TO SCALE

BENCHMARK  
THE EXISTING TOPOGRAPHY SHOWN ON THIS PLAN WAS PREPARED BY MVE INC. USING DATA PROVIDED BY POLARIS SURVEYING INC. ELEVATIONS SHOWN ARE RELATIVE TO THE NAVD '88.

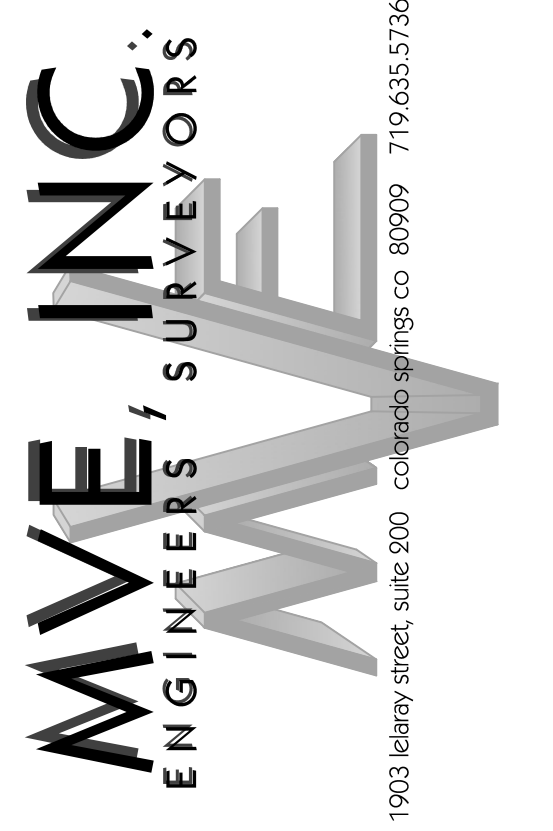
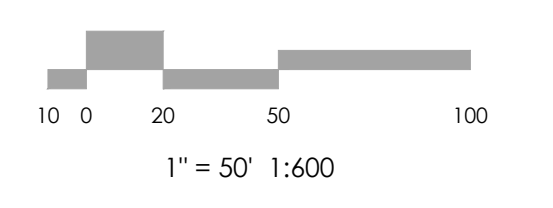
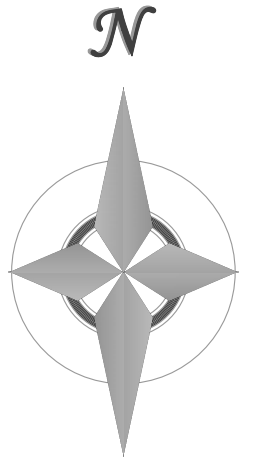

REVISIONS

DESIGNED BY \_\_\_\_\_  
DRAWN BY \_\_\_\_\_  
CHECKED BY \_\_\_\_\_  
AS-BUILTS BY \_\_\_\_\_  
CHECKED BY \_\_\_\_\_

TOWNHOMES AT WESTERN  
LOT I, CIMARRON SOUTHEAST  
FILLING NO - 2C

SITE DEVELOPMENT  
PLAN  
PRELIMINARY UTILITIES

DP-5 MVE PROJECT 61203  
MVE DRAWING DEV-PU

MARCH 1, 2024  
SHEET 5 OF 6

PCD FILE #



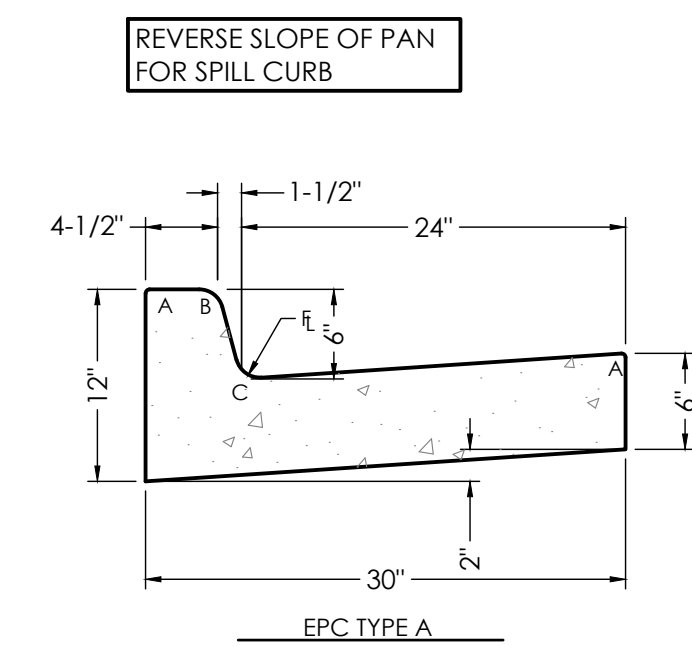
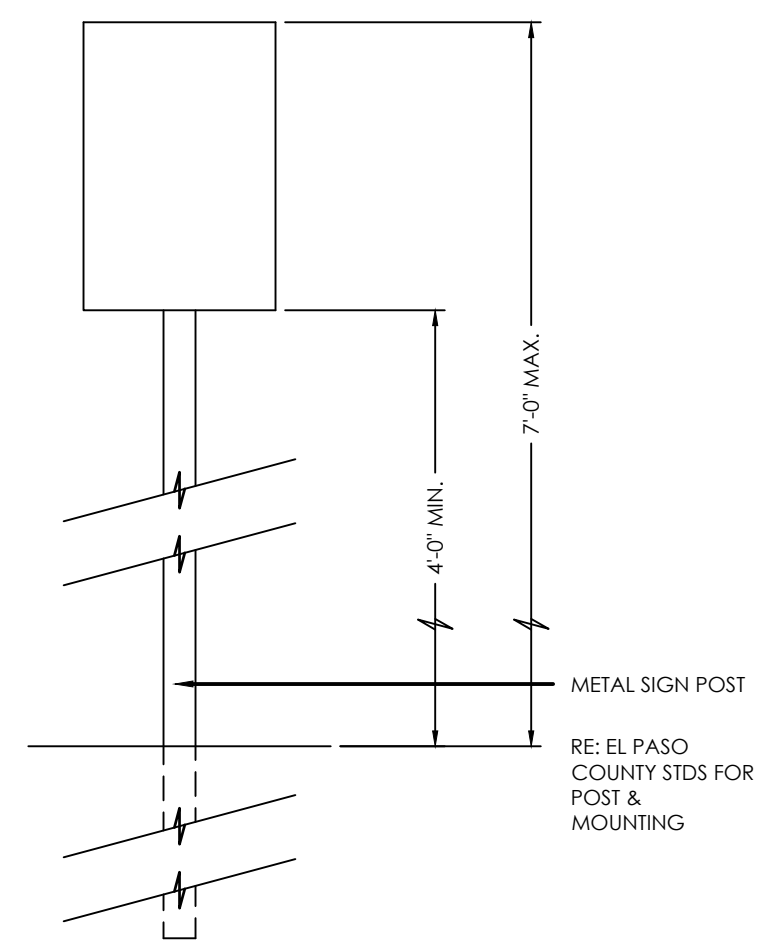
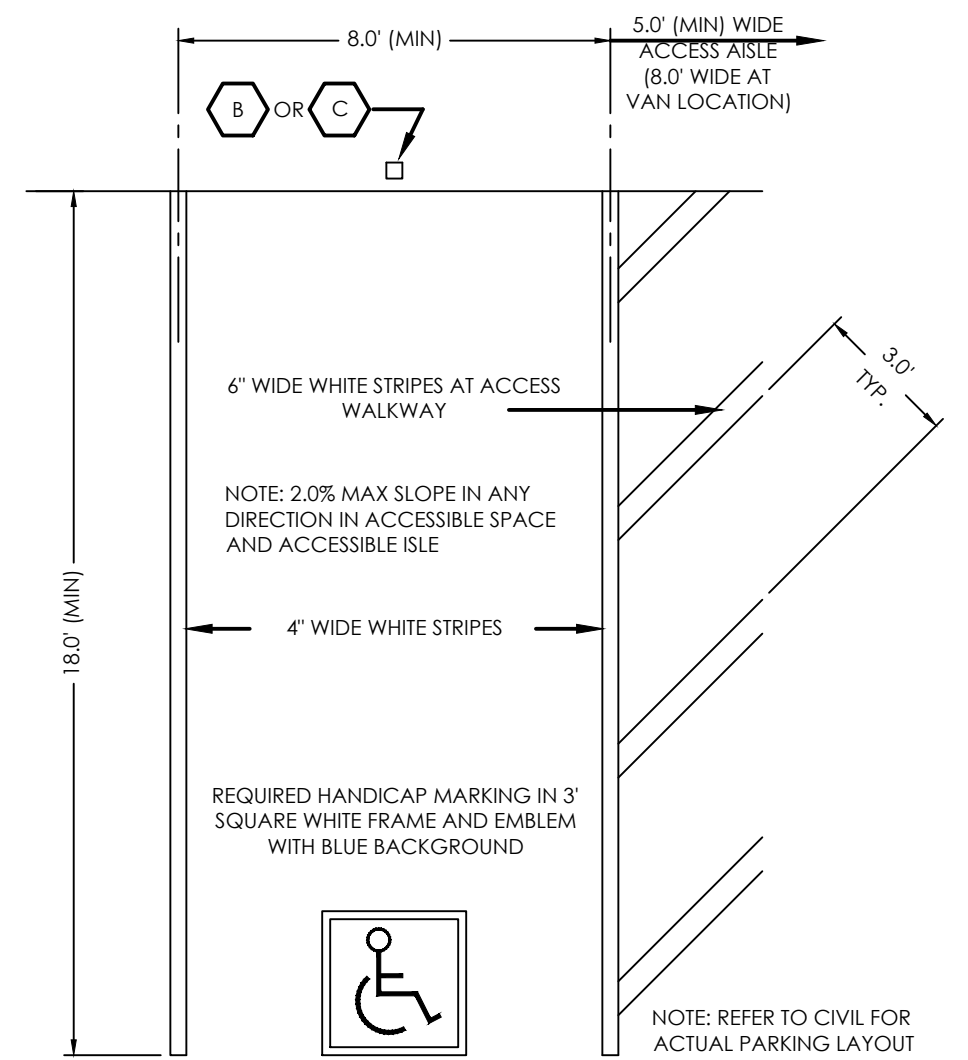
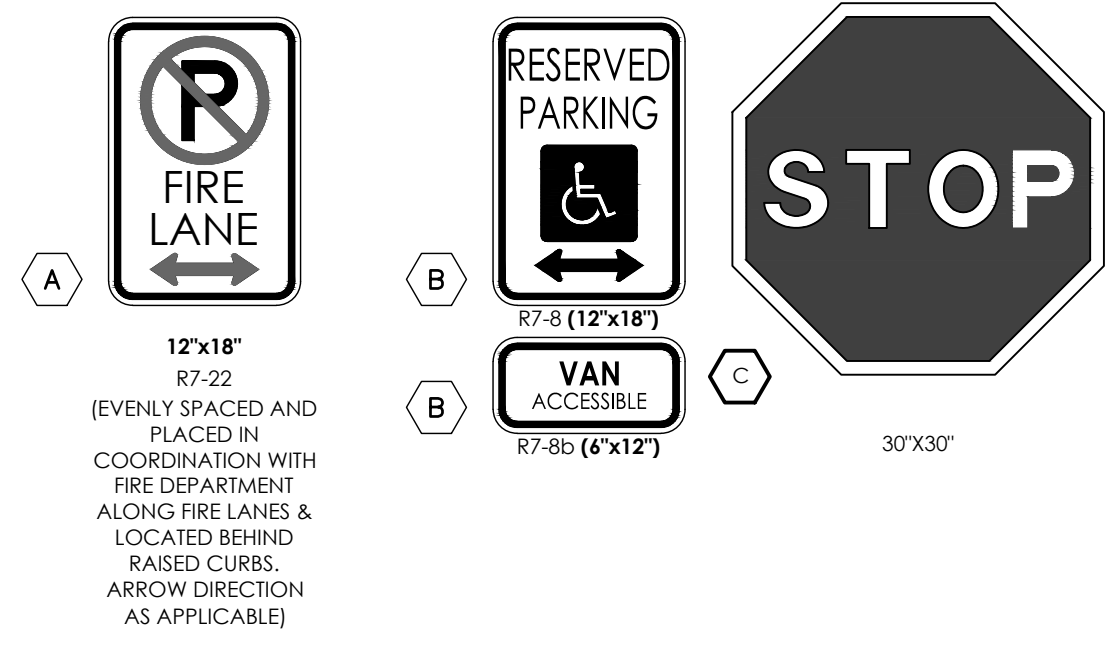

RADIII	
A	1/8" TO 1/4"
B	1-1/2"
C	1-1/2" TO 2"

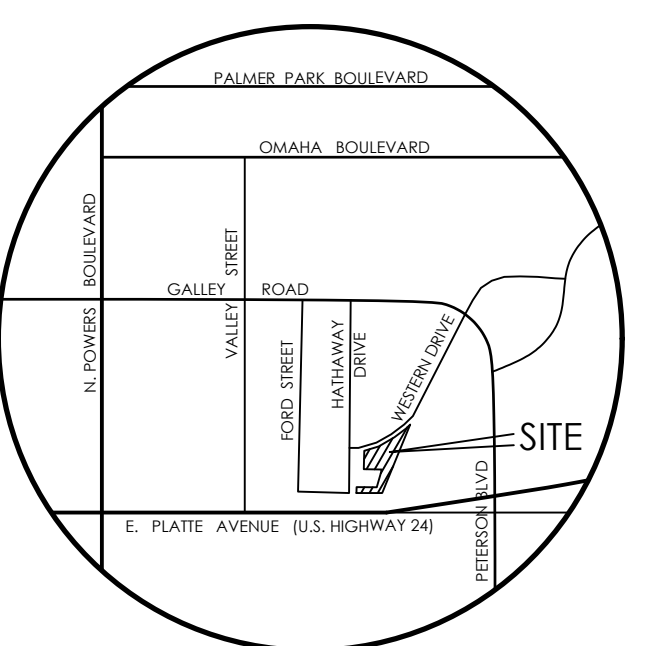
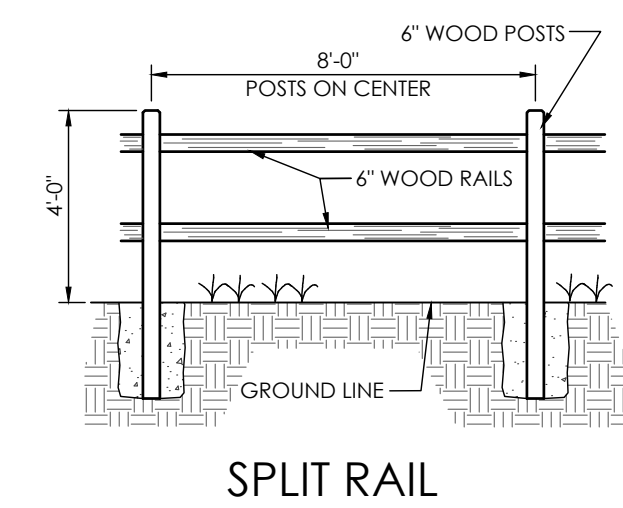
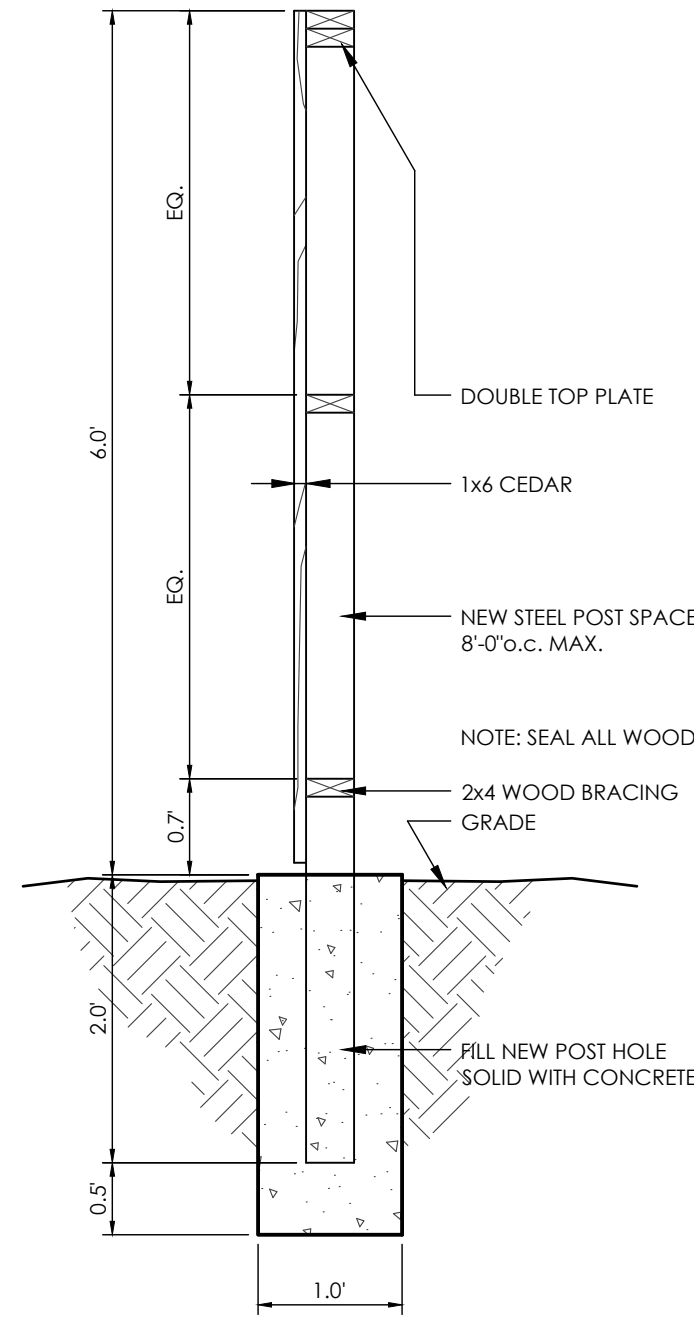
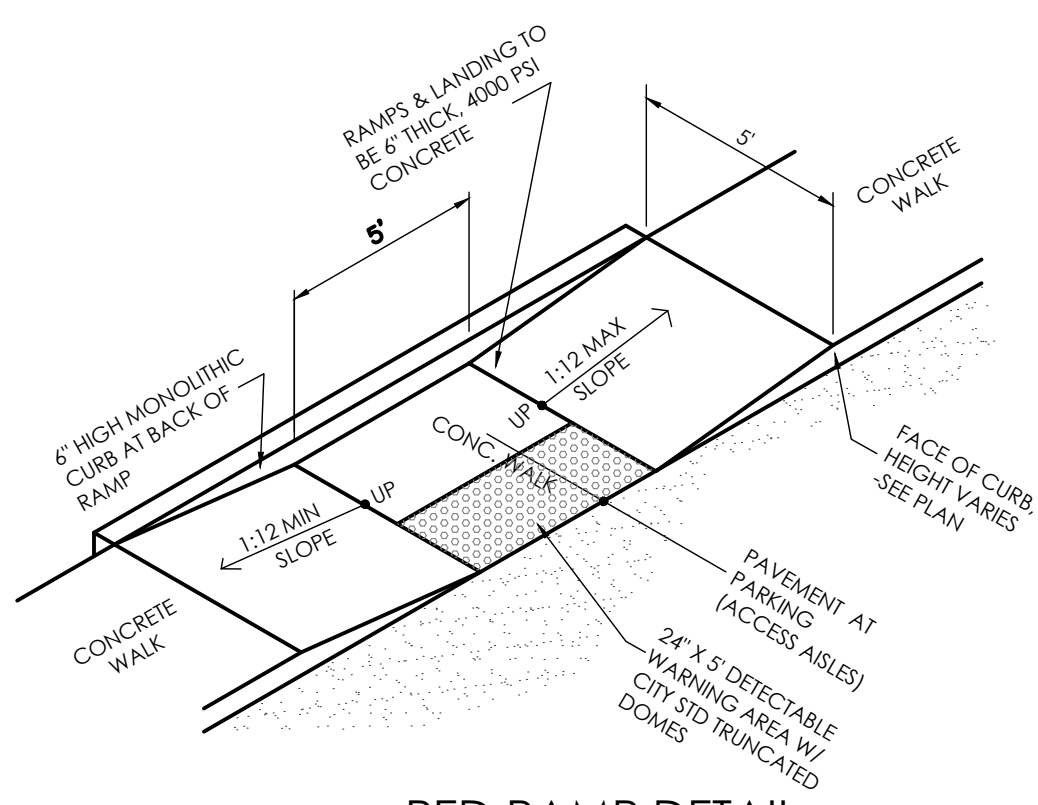
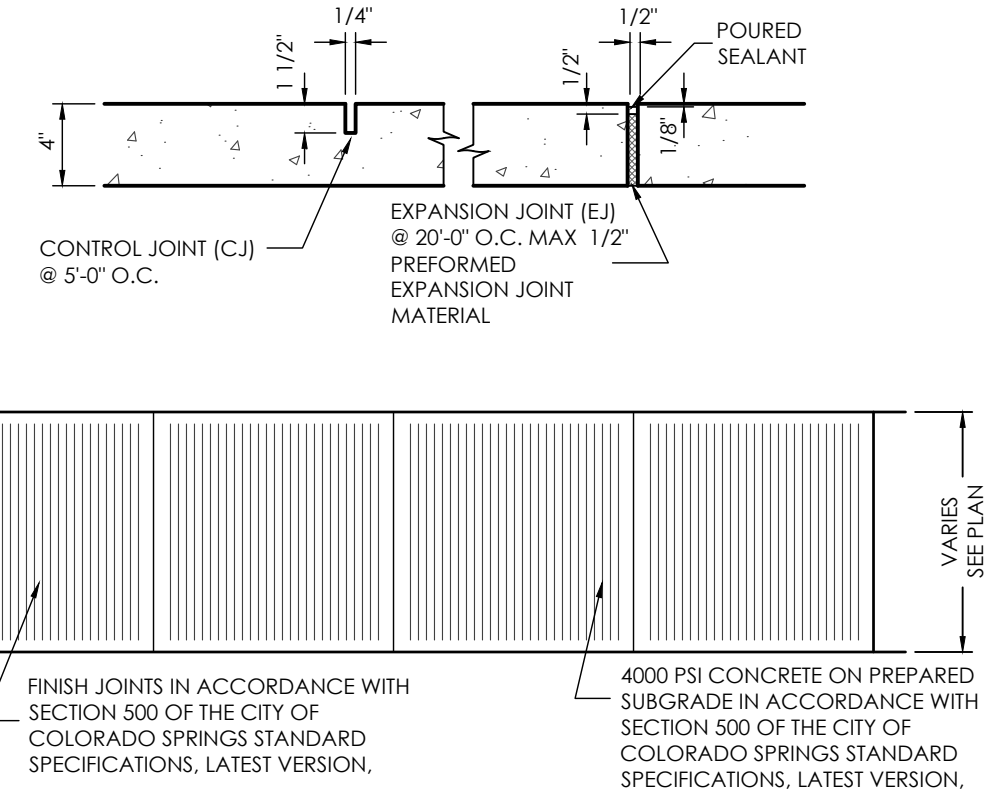
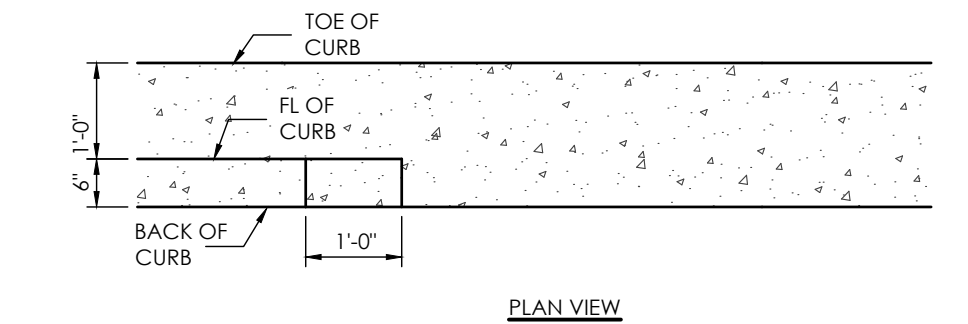
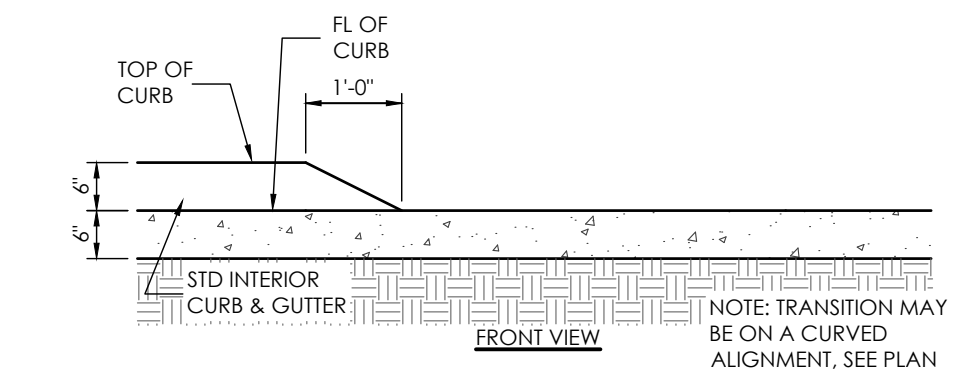
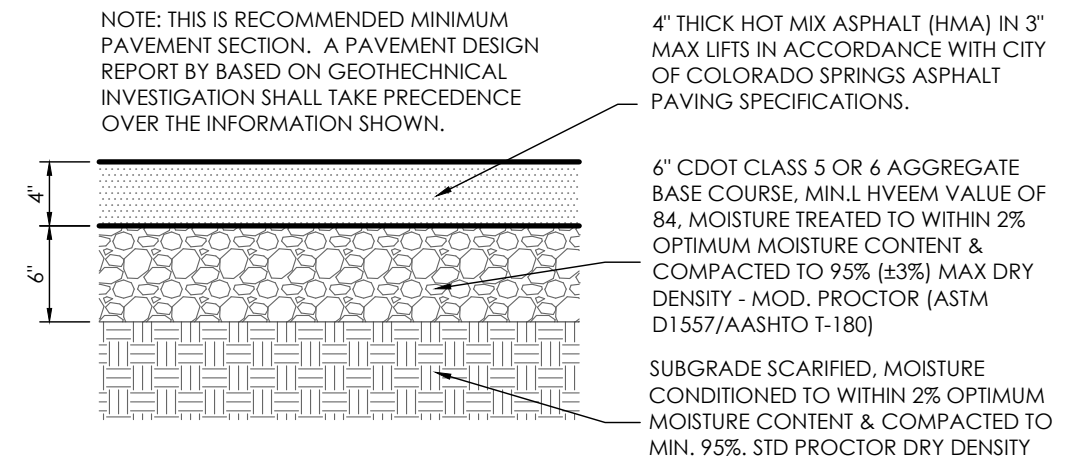
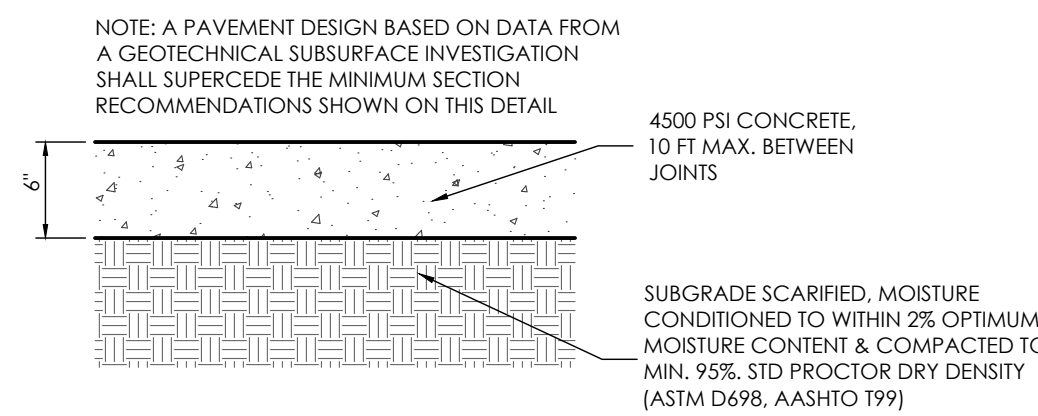
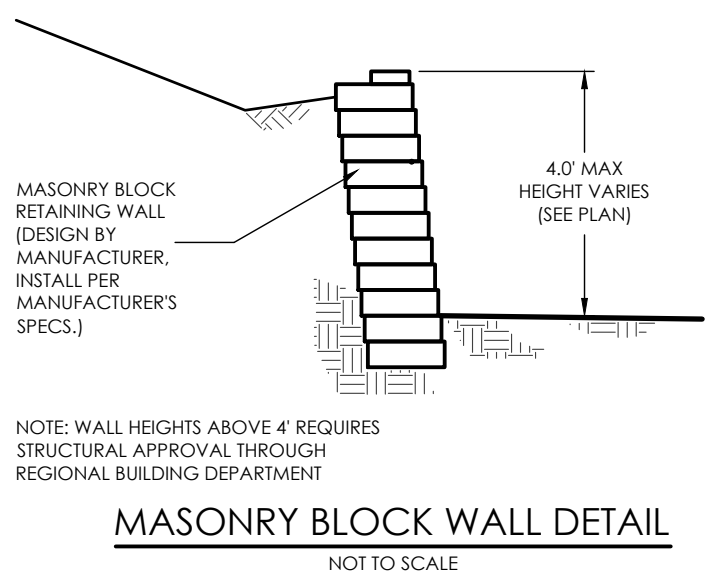
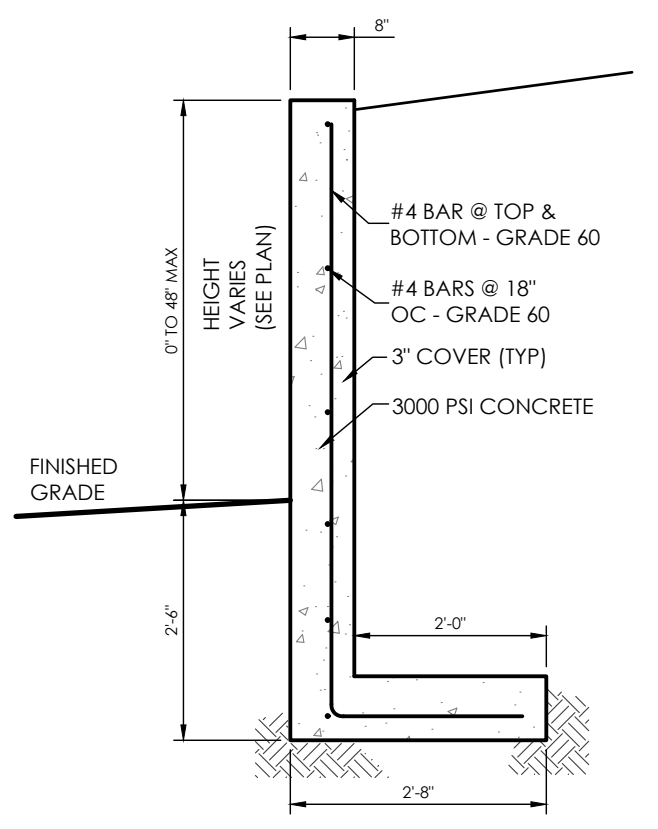
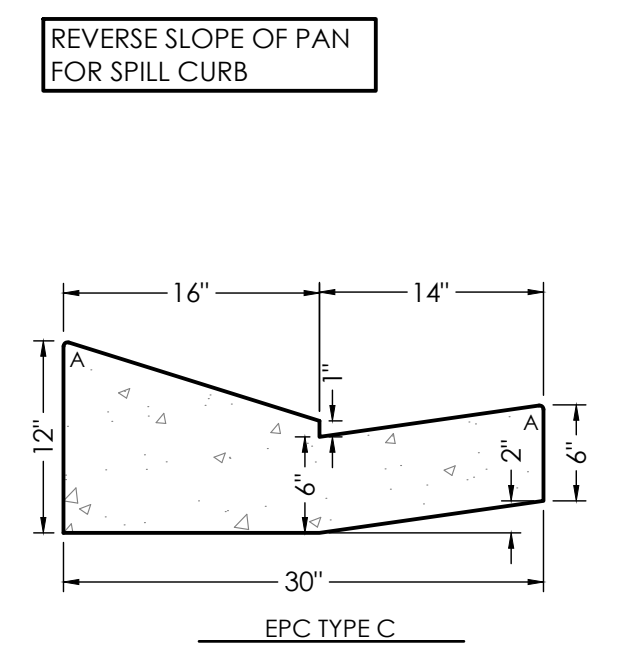
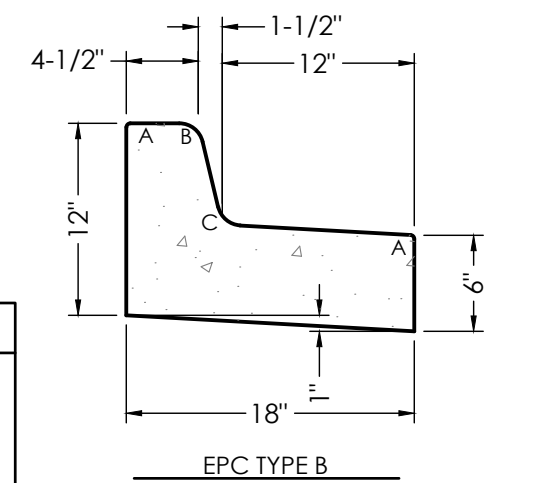

BENCHMARK  
THE EXISTING TOPOGRAPHY SHOWN ON THIS PLAN WAS PREPARED BY MVE INC. USING DATA PROVIDED BY POLARIS SURVEYING INC. ELEVATIONS SHOWN ARE RELATIVE TO THE NAVD '88.

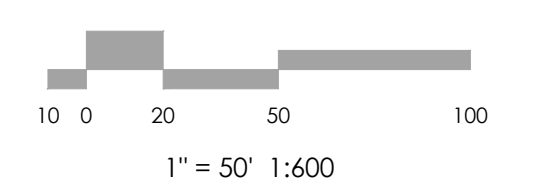
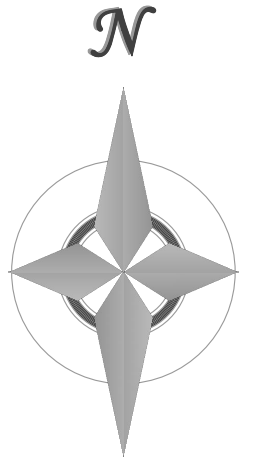

**MVE, INC.**  
ENGINEERS & SURVEYORS  
1903 Library Street, Suite 200 Colorado Springs CO 80909 719.635.5736

REVISIONS

DESIGNED BY \_\_\_\_\_  
DRAWN BY \_\_\_\_\_  
CHECKED BY \_\_\_\_\_  
AS-BUILTS BY \_\_\_\_\_  
CHECKED BY \_\_\_\_\_

**TOWNHOMES AT WESTERN**

LOT I, CIMARRON SOUTHEAST FILLING NO. 2C

**DETAILS**  
DP-6 MVE PROJECT 61203  
MVE DRAWING DEV-DS

MARCH 1, 2024  
SHEET 6 OF 6

PCD FILE #