

K:\COS\_Civil\196106001\_Winsome Filing No. 3\CADD\PlanSheets\Winsome 1 Roadway\196106002\_Cv.dwg Kofford, Kevin 10/5/2022 5:45 PM

# WINSOME FILING NO. 1

## ROADWAY CONSTRUCTION DOCUMENTS

A PORTION OF SECTIONS 13 AND 24, TOWNSHIP 11 SOUTH, RANGE 65 SOUTH, AND  
A PORTION OF THE WEST HALF SECTON 19, TOWNSHIP 11 SOUTH, RANGE 64 WEST OF THE 6TH P.M  
COUNTY OF EL PASO, STATE OF COLORADO

### CONTACTS:

**DEVELOPER:**  
WINSOME, LLC  
1864 WOODMOOR DRIVE, SUITE 100  
MONUMENT, CO 80132  
TEL: (719) 476-0800  
CONTACT: JOE DESJARDIN

**PLANNER/LANDSCAPE ARCHITECT:**  
NES, INC  
619 N CASCADE AVENUE, SUITE 200  
COLORADO SPRINGS, CO 80903  
TEL: (719) 471-0073  
EMAIL: ABARLOW@NESCOLORADO.COM  
CONTACT: ANDREA BARLOW

**ENGINEER:**  
KIMLEY-HORN AND ASSOCIATES, INC.  
2 NORTH NEVADA, SUITE 300  
COLORADO SPRINGS, CO 80903  
(719) 453-0180  
EMAIL:  
KEVIN.KOFFORD@KIMLEY-HORN.COM  
CONTACT: KEVIN KOFFORD

**SURVEY:**  
EDWARD JAMES SURVEYING, INC.  
926 ELKTON DRIVE  
COLORADO SPRINGS, CO 80907  
TEL: (719) 576-1216  
CONTACT: JONATHAN TESSIN

EL PASO COUNTY PLANNING  
DEPARTMENT  
2680 INTERNATIONAL CIRCLE, SUITE  
110  
COLORADO SPRINGS, CO 80910

**PLANNING REVIEWER:**  
JUSTIN KILGORE  
TEL: (719) 520-6313  
EMAIL: JUSTINKILGORE@ELPASOCO.COM

**ENGINEERING REVIEWER:**  
GILBERT LAFORCE  
TEL: (719) 520-7945  
EMAIL:  
GILBERTLAFORCE@ELPASOCO.COM

**EPC DPW STORMWATER TEAM:**  
CHRISTINA FURCHAK  
(719) 433-4863  
EMAIL:  
CHRISTINAFURCHAK@ELPASOCO.COM

**EPC PCD INSPECTIONS SUPERVISOR:**  
TEM: BRAD WALTERS  
(719) 520-6819  
EMAIL: BRADWALTERS@ELPASOCO.COM

**FALCON FIRE DEPARTMENT:**  
AREA: FAL D2  
FIRE CHIEF T. HARWIG  
7030 OLD MERIDIAN ROAD  
PAYTON, CO 80831  
TEL: (719) 495-4050  
EMAIL:  
FALCONFIRE@FALCONFIREPD.ORG

**COLORADO DEPARTMENT OF PUBLIC  
HEALTH AND ENVIRONMENT:**  
WATER QUALITY CONTROL DIVISION  
4300 CHERRY CREEK DRIVE SOUTH  
DENVER, CO 80246  
TEL: (303) 692-3500

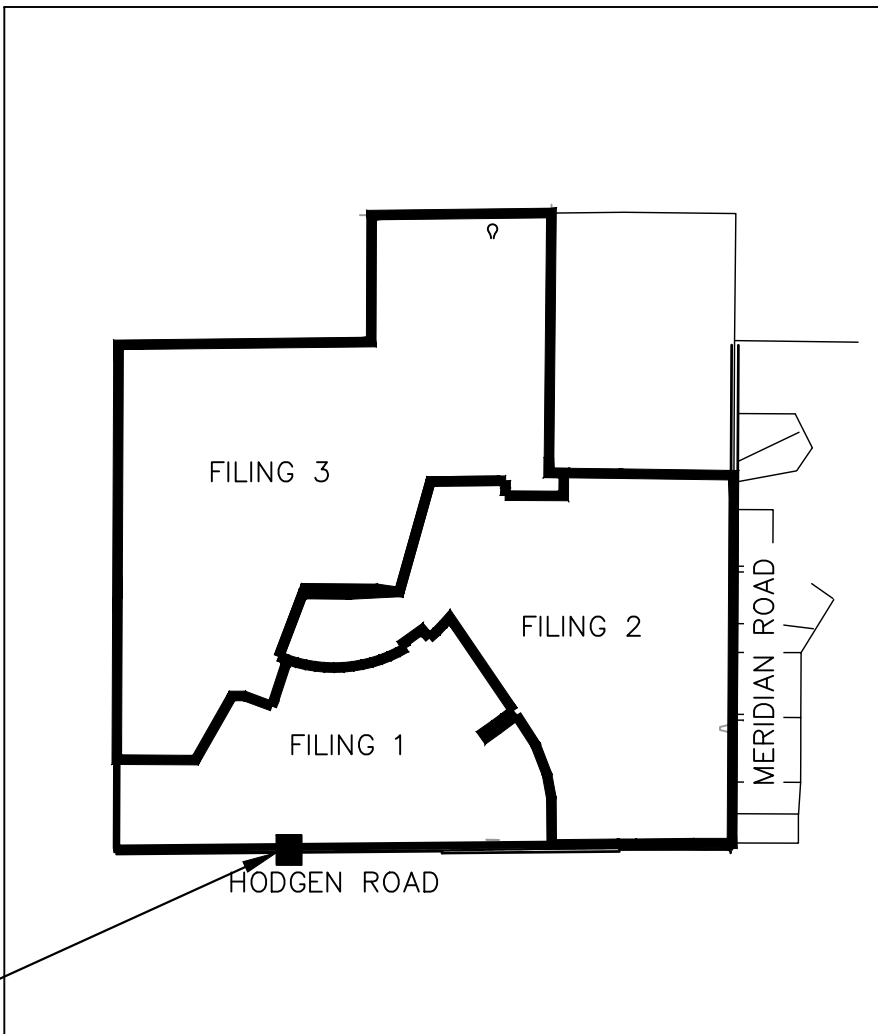

VICINITY MAP  
1"=2,000'

### DESIGN CRITERIA

	HODGEN ROAD	WINSOME WAY
ROADWAY CLASSIFICATION	RURAL MINOR ARTERIAL	RURAL LOCAL (LOW VOLUME)
DESIGN SPEED	60 MPH	30 MPH
POSTED SPEED	55 MPH	30 MPH
℄ GRADE (MIN./MAX.)	1.0%/6.0%	1.0%/8.0%
INTERSECTION GRADES (MIN./MAX.)	1.0%/4.0%	1.0%/4.0%
MINIMUM S.S.D HORIZONTAL	570'	200'
MINIMUM S.S.D. VERTICAL (CREST CURVE)/DESIGN K	570'/151	200'/19
MINIMUM S.S.D. VERTICAL (SAG CURVE)/DESIGN K	570'/136	200'/37
MINIMUM S.S.D. INTERSECTION	665' (EXTRAPOLATED)	200'
2021 DESIGN TRAFFIC	ADT= 4,000	ADT< 750 VPH
CLEAR ZONE DISTANCE	30'	7'
DESIGN VEHICLE	WB-67	WB-50/SU-40

ALL CRITERIA IS REFERENCED FROM THE EL PASO COUNTY ENGINEERING CRITERIA MANUAL ("ECM") UNLESS OTHERWISE STATED.

### MOVEMENTS

- SB-EB LEFT TURN (WINSOME WAY TO HODGEN ROAD)–SEE SHEET 3
- SB-WB RIGHT TURN (WINSOME WAY TO HODGEN ROAD)–SEE SHEET 4
- EB-NB LEFT TURN (HODGEN ROAD TO WINSOME WAY)– SEE SHEET 5
- WB-NB RIGHT TURN (HODGEN ROAD TO WINSOME WAY)–SEE SHEET 6

### SHEET INDEX:

SHEET NO.	SHEET TTLE
1	COVER SHEET
2	GENERAL NOTES
3	SB-EB LEFT TURN
4	SB-WB RIGHT TURN
5	EB-NB LEFT TURN
6	WB-NB RIGHT TURN
7	REMOVAL AND RESET
8	WINSOME WAY ROADWAY PLAN
9	WINSOME WAY PLAN AND PROFILE
10	PASSENGER CAR TURNING TEMPLATE
11	WB-50 TURNING TEMPLATE
12	ACCELERATION LANE PLAN
13	DETAILS

#### OWNER'S STATEMENT

I, THE OWNER/DEVELOPER HAVE READ AND WILL COMPLY WITH THE REQUIREMENTS OF THE GRADING AND EROSION CONTROL PLAN AND ALL OF THE SPECIFIED IN THESE DETAILED PLANS AND SPECIFICATIONS.

*Joseph W Desjardin*

10/05/2022

OWNER SIGNATURE DATE

JOE DESJARDIN, DIRECTOR OF ENTITLEMENTS  
WINSOME, LLC  
1864 WOODMOOR DRIVE, SUITE 100  
MONUMENT, CO 80132

#### ENGINEER'S STATEMENT

THESE DETAILED PLANS AND SPECIFICATIONS WERE PREPARED UNDER MY DIRECTION AND SUPERVISION. SAID PLANS AND SPECIFICATIONS HAVE BEEN PREPARED ACCORDING TO THE CRITERIA ESTABLISHED BY THE COUNTY FOR DETAILED ROADWAY, DRAINAGE, GRADING AND EROSION CONTROL PLANS AND SPECIFICATIONS, AND SAID PLANS AND SPECIFICATIONS ARE IN CONFORMITY WITH APPLICABLE MASTER DRAINAGE PLANS AND MASTER TRANSPORTATION PLANS. SAID PLANS AND SPECIFICATIONS MEET THE PURPOSES FOR WHICH THE PARTICULAR ROADWAY AND DRAINAGE FACILITIES ARE DESIGNED AND ARE CORRECT TO THE BEST OF MY KNOWLEDGE AND BELIEF. I ACCEPT RESPONSIBILITY FOR ANY LIABILITY CAUSED BY ANY NEGLIGENT ACTS, ERRORS OR OMISSIONS ON MY PART IN PREPARATION OF THESE DETAILED PLANS AND SPECIFICATIONS.



10/5/2022

KEVIN KOFFORD, PE (CO #57234) – KIMLEY-HORN AND ASSOCIATES, INC. DATE

#### EL PASO COUNTY

COUNTY PLAN REVIEW IS PROVIDED ONLY FOR GENERAL CONFORMANCE WITH COUNTY DESIGN CRITERIA. THE COUNTY IS NOT RESPONSIBLE FOR THE ACCURACY AND ADEQUACY OF THE DESIGN, DIMENSIONS, AND/OR ELEVATIONS WHICH SHALL BE CONFIRMED AT THE JOB SITE. THE COUNTY THROUGH THE APPROVAL OF THIS DOCUMENT ASSUMES NO RESPONSIBILITY FOR COMPLETENESS AND/OR ACCURACY OF THIS DOCUMENT. FILED IN ACCORDANCE WITH THE REQUIREMENTS OF THE EL PASO COUNTY LAND DEVELOPMENT CODE, DRAINAGE CRITERIA MANUAL VOLUMES 1 AND 2, AND ENGINEERING CRITERIA MANUAL, AS AMENDED.

IN ACCORDANCE WITH ECM SECTION 1.12, THESE CONSTRUCTION DOCUMENTS WILL BE VALID FOR CONSTRUCTION FOR A PERIOD OF 2 YEARS FROM THE DATE SIGNED BY THE EL PASO COUNTY ENGINEER. IF CONSTRUCTION HAS NOT STARTED WITHIN THOSE 2 YEARS, THE PLANS WILL NEED TO BE RESUBMITTED FOR APPROVAL, INCLUDING PAYMENT OF REVIEW FEES AT THE PLANNING AND COMMUNITY DEVELOPMENT DIRECTOR'S DISCRETION.

JOSHUA PALMER, PE COUNTY ENGINEER/ECM ADMINISTRATOR

DATE

PCD FILE NO. 2020-SF203

**Kimley»Horn**

2022 KIMLEY-HORN AND ASSOCIATES, INC.  
2 North Nevada Avenue Suite 300  
Colorado Springs, Colorado 80903 (719) 453-0180

DESIGNED BY: KRK  
DRAWN BY: KRK  
CHECKED BY: EUG  
DATE: 1/28/2022

WINSOME FILING NO. 1  
EL PASO COUNTY, COLORADO  
CONSTRUCTION DOCUMENTS  
COVER SHEET



PROJECT NO.  
196106002

SHEET

1



Know what's below.  
Call before you dig.





K:\COS\_Civil\196106001\_Winsome Filing No. 3\CADD\PlanSheets\Winsome 1 Roadway\196106002\_CV.dwg Kofford, Kevin 10/5/2022 5:45 PM



EL PASO COUNTY CONSTRUCTION NOTES:

- 1.ALL DRAINAGE AND ROADWAY CONSTRUCTION SHALL MEET THE STANDARDS AND SPECIFICATIONS OF THE CITY OF COLORADO SPRINGS/EL PASO COUNTY DRAINAGE CRITERIA MANUAL, VOLUMES 1 AND 2, AND THE EL PASO COUNTY ENGINEERING CRITERIA MANUAL.
- 2.CONTRACTOR SHALL BE RESPONSIBLE FOR THE NOTIFICATION AND FIELD NOTIFICATION OF ALL EXISTING UTILITIES, WHETHER SHOWN ON THE PLANS OR NOT, BEFORE BEGINNING CONSTRUCTION. LOCATION OF EXISTING UTILITIES SHALL BE VERIFIED BY THE CONTRACTOR PRIOR TO CONSTRUCTION. CALL 811 TO CONTACT THE UTILITY NOTIFICATION CENTER OF COLORADO (UNCC).
- 3.CONTRACTOR SHALL KEEP A COPY OF THESE APPROVED PLANS, THE GRADING AND EROSION CONTROL PLAN, THE STORMWATER MANAGEMENT PLAN (SWMP), THE SOILS AND GEOTECHNICAL REPORT, AND THE APPROPRIATE DESIGN AND CONSTRUCTION STANDARDS AND SPECIFICATIONS AT THE JOB SITE AT ALL TIMES, INCLUDING THE FOLLOWING:  
A.EL PASO COUNTY ENGINEERING CRITERIA MANUAL (ECM)  
B.CITY OF COLORADO SPRINGS/EL PASO COUNTY DRAINAGE CRITERIA MANUAL, VOLUMES 1 AND 2  
C.COLORADO DEPARTMENT OF TRANSPORTATION (CDOT) STANDARD SPECIFICATIONS FOR ROAD AND BRIDGE CONSTRUCTION  
D.CDOT M & S STANDARDS
- 4.NOTWITHSTANDING ANYTHING DEPICTED IN THESE PLANS IN WORDS OR GRAPHIC REPRESENTATION, ALL DESIGN AND CONSTRUCTION RELATED TO ROADS, STORM DRAINAGE AND EROSION CONTROL SHALL CONFORM TO THE STANDARDS AND REQUIREMENTS OF THE MOST RECENT VERSION OF THE RELEVANT ADOPTED EL PASO COUNTY STANDARDS, INCLUDING THE LAND DEVELOPMENT CODE, THE ENGINEERING CRITERIA MANUAL, THE DRAINAGE CRITERIA MANUAL, AND THE DRAINAGE CRITERIA MANUAL VOLUME 2. ANY DEVIATIONS FROM REGULATIONS AND STANDARDS MUST BE REQUESTED, AND APPROVED, IN WRITING. ANY MODIFICATIONS NECESSARY TO MEET CRITERIA AFTER-THE-FACT WILL BE ENTIRELY THE DEVELOPER'S RESPONSIBILITY TO RECTIFY.
- 5.IT IS THE DESIGN ENGINEER'S RESPONSIBILITY TO ACCURATELY SHOW EXISTING CONDITIONS, BOTH ONSITE, AND OFFSITE, ON THE CONSTRUCTION PLANS. ANY MODIFICATIONS NECESSARY DUE TO CONFLICTS, OMISSIONS, OR CHANGED CONDITIONS WILL BE ENTIRELY THE DEVELOPER'S RESPONSIBILITY TO RECTIFY.
- 6.CONTRACTOR SHALL SCHEDULE A PRE-CONSTRUCTION MEETING WITH EL PASO COUNTY PLANNING AND COMMUNITY DEVELOPMENT (PCD) -INSPECTIONS, PRIOR TO STARTING CONSTRUCTION.
- 7.IT IS THE CONTRACTOR'S RESPONSIBILITY TO UNDERSTAND THE REQUIREMENTS OF ALL JURISDICTIONAL AGENCIES AND TO OBTAIN ALL REQUIRED PERMITS, INCLUDING BUT NOT LIMITED TO EL PASO COUNTY EROSION AND STORMWATER QUALITY CONTROL PERMIT (ESQCP), REGIONAL BUILDING FLOODPLAIN DEVELOPMENT PERMIT, U.S. ARMY CORPS OF ENGINEERS-ISSUED 401 AND/OR 404 PERMITS, AND COUNTY AND STATE FUGITIVE DUST PERMITS.
- 8.CONTRACTOR SHALL NOT DEVIATE FROM THE PLANS WITHOUT FIRST OBTAINING WRITTEN APPROVAL FROM THE DESIGN ENGINEER AND PCD. CONTRACTOR SHALL NOTIFY THE DESIGN ENGINEER IMMEDIATELY UPON DISCOVERY OF ANY ERRORS OR INCONSISTENCIES.
- 9.ALL STORM DRAIN PIPE SHALL BE CLASS III RCP UNLESS OTHERWISE NOTED AND APPROVED BY PCD.
- 10.CONTRACTOR SHALL COORDINATE GEOTECHNICAL TESTING PER ECM STANDARDS. PAVEMENT DESIGN SHALL BE APPROVED BY EL PASO COUNTY PCD PRIOR TO PLACEMENT OF CURB AND GUTTER AND PAVEMENT.
- 11.ALL CONSTRUCTION TRAFFIC MUST ENTER/EXIT THE SITE AT APPROVED CONSTRUCTION ACCESS POINTS.
- 12.SIGHT VISIBILITY TRIANGLES AS IDENTIFIED IN THE PLANS SHALL BE PROVIDED AT ALL INTERSECTIONS. OBSTRUCTIONS GREATER THAN 18 INCHES ABOVE FLOWLINE ARE NOT ALLOWED WITHIN SIGHT TRIANGLES.
- 13.SIGNING AND STRIPING SHALL COMPLY WITH EL PASO COUNTY DOT AND MUTCD CRITERIA. [IF APPLICABLE, ADDITIONAL SIGNING AND STRIPING NOTES WILL BE PROVIDED.]
- 14.CONTRACTOR SHALL OBTAIN ANY PERMITS REQUIRED BY EL PASO COUNTY DOT, INCLUDING WORK WITHIN THE RIGHT-OF-WAY AND SPECIAL TRANSPORT PERMITS.
- 15.THE LIMITS OF CONSTRUCTION SHALL REMAIN WITHIN THE PROPERTY LINE UNLESS OTHERWISE NOTED. THE OWNER/DEVELOPER SHALL OBTAIN WRITTEN PERMISSION AND EASEMENTS, WHERE REQUIRED, FROM ADJOINING PROPERTY OWNER(S) PRIOR TO ANY OFF-SITE DISTURBANCE, GRADING, OR CONSTRUCTION.

WINSOME FILING NO. 1  
ROADWAY CONSTRUCTION DOCUMENTS  
A PORTION OF SECTIONS 13 AND 24, TOWNSHIP 11 SOUTH, RANGE 65 SOUTH, AND  
A PORTION OF THE WEST HALF SECTON 19, TOWNSHIP 11 SOUTH, RANGE 64 WEST OF THE 6TH P.M  
COUNTY OF EL PASO, STATE OF COLORADO

EL PASO COUNTY SIGNING AND STRIPING NOTES:

- 1.ALL SIGNS AND PAVEMENT MARKINGS SHALL BE IN COMPLIANCE WITH THE CURRENT MANUAL ON UNIFORM TRAFFIC CONTROL DEVICES (MUTCD).
- 2.REMOVAL OF EXISTING PAVEMENT MARKINGS SHALL BE ACCOMPLISHED BY A METHOD THAT DOES NOT MATERIALLY DAMAGE THE PAVEMENT. THE PAVEMENT MARKINGS SHALL BE REMOVED TO THE EXTENT THAT THEY WILL NOT BE VISIBLE UNDER DAY OR NIGHT CONDITIONS. AT NO TIME WILL IT BE ACCEPTABLE TO PAINT OVER EXISTING PAVEMENT MARKINGS.
- 3.ANY DEVIATION FROM THE STRIPING AND SIGNING PLAN SHALL BE APPROVED BY EL PASO COUNTY PLANNING AND COMMUNITY DEVELOPMENT.
- 4.ALL SIGNS SHOWN ON THE SIGNING AND STRIPING PLAN SHALL BE NEW SIGNS. EXISTING SIGNS MAY REMAIN OR BE REUSED IF THEY MEET CURRENT EL PASO COUNTY AND MUTCD STANDARDS.
- 5.STREET NAME AND REGULATORY STOP SIGNS SHALL BE ON THE SAME POST AT INTERSECTIONS.
- 6.ALL REMOVED SIGNS SHALL BE DISPOSED OF IN A PROPER MANNER BY THE CONTRACTOR.
- 7.ALL STREET NAME SIGNS SHALL HAVE "D"SERIES LETTERS, WITH LOCAL ROADWAY SIGNS BEING 4"UPPER-LOWER CASE LETTERING ON 8"BLANK AND NON-LOCAL ROADWAY SIGNS BEING 6"LETTERING, UPPER-LOWER CASE ON 12" BLANK, WITH A WHITE BORDER THAT IS NOT RECESSED. MULTI-LANE ROADWAYS WITH SPEED LIMITS OF 35 MPH OR HIGHER SHALL HAVE 8" UPPER-LOWER CASE LETTERING ON 12"BLANK WITH A WHITE BORDER THAT IS NOT RECESSED. THE WIDTH OF THE NON-RECESSED WHITE BORDERS SHALL MATCH PAGE 255 OF THE 2012 MUTCD "STANDARD HIGHWAY SIGNS". SIGNAL POLE MOUNTED AND OVERHEAD STREET NAME SIGNS SHALL BE PER MUTCD SIZE STANDARDS.
- 8.ALL TRAFFIC SIGNS SHALL HAVE A MINIMUM HIGH INTENSITY PRISMATIC GRADE SHEETING.
- 9.ALL LOCAL RESIDENTIAL STREET SIGNS SHALL BE MOUNTED ON A 1.75"X 1.75" SQUARE TUBE SIGN POST AND STUB POST BASE. FOR OTHER APPLICATIONS, REFER TO THE CDOT STANDARD S-614-8 REGARDING USE OF THE P2 TUBULAR STEEL POST SLIPBASE DESIGN.
- 10.ALL SIGNS SHALL BE SINGLE SHEET ALUMINUM WITH 0.100"MINIMUM THICKNESS.
- 11.ALL LIMIT LINES/STOP LINES, CROSSWALK LINES, PAVEMENT LEGENDS, AND ARROWS SHALL BE A MINIMUM 125 MIL THICKNESS PREFORMED THERMOPLASTIC PAVEMENT MARKINGS WITH TAPERED LEADING EDGES PER CDOT STANDARD S-627-1. WORD AND SYMBOL MARKINGS SHALL BE THE NARROW TYPE. STOP BARS SHALL BE 24"IN WIDTH. CROSSWALKS LINES SHALL BE 12"WIDE AND A MINIMUM OF 8'LONG PER CDOT S-627-1. (CROSSWALK LINES 9'LONG ARE PREFERRED.)
- 12.ALL LONGITUDINAL LINES SHALL BE A MINIMUM 15MIL THICKNESS EPOXY PAINT. ALL NON-LOCAL RESIDENTIAL ROADWAYS SHALL INCLUDE BOTH RIGHT AND LEFT EDGE LINE STRIPING AND ANY ADDITIONAL STRIPING AS REQUIRED BY CDOT S-627-1.
- 13.THE CONTRACTOR SHALL NOTIFY EL PASO COUNTY PLANNING AND COMMUNITY DEVELOPMENT (719) 520-6819 PRIOR TO AND UPON COMPLETION OF SIGNING AND STRIPING.
- 14.THE CONTRACTOR SHALL OBTAIN A WORK IN THE RIGHT OF WAY PERMIT FROM THE EL PASO COUNTY DEPARTMENT OF PUBLIC WORKS (DPW) PRIOR TO ANY SIGNAGE OR STRIPING WORK WITHIN AN EXISTING EL PASO COUNTY ROADWAY CONSTRUCTION.

EL PASO COUNTY GRADING AND EROSION CONTROL NOTES:

- 1.STORMWATER DISCHARGES FROM CONSTRUCTION SITES SHALL NOT CAUSE OR THREATEN TO CAUSE POLLUTION, CONTAMINATION, OR DEGRADATION OF STATE WATERS. ALL WORK AND EARTH DISTURBANCE SHALL BE DONE IN A MANNER THAT MINIMIZES POLLUTION OF ANY ON-SITE OR OFF-SITE WATERS, INCLUDING WETLANDS.
- 2.NOTWITHSTANDING ANYTHING DEPICTED IN THESE PLANS IN WORDS OR GRAPHIC REPRESENTATION, ALL DESIGN AND CONSTRUCTION RELATED TO ROADS, STORM DRAINAGE AND EROSION CONTROL SHALL CONFORM TO THE STANDARDS AND REQUIREMENTS OF THE MOST RECENT VERSION OF THE RELEVANT ADOPTED EL PASO COUNTY STANDARDS, INCLUDING THE LAND DEVELOPMENT CODE, THE ENGINEERING CRITERIA MANUAL, THE DRAINAGE CRITERIA MANUAL, AND THE DRAINAGE CRITERIA MANUAL VOLUME 2. ANY DEVIATIONS FROM REGULATIONS AND STANDARDS MUST BE REQUESTED, AND APPROVED, IN WRITING.
- 3.A SEPARATE STORMWATER MANAGEMENT PLAN (SMWP) FOR THIS PROJECT SHALL BE COMPLETED AND AN EROSION AND STORMWATER QUALITY CONTROL PERMIT (ESQCP) ISSUED PRIOR TO COMMENCING CONSTRUCTION. MANAGEMENT OF THE SWMP DURING CONSTRUCTION IS THE RESPONSIBILITY OF THE DESIGNATED QUALIFIED STORMWATER MANAGER OR CERTIFIED EROSION CONTROL INSPECTOR. THE SWMP SHALL BE LOCATED ON SITE AT ALL TIMES DURING CONSTRUCTION AND SHALL BE KEPT UP TO DATE WITH WORK PROGRESS AND CHANGES IN THE FIELD.
- 4.ONCE THE ESQCP IS APPROVED AND A "NOTICE TO PROCEED"HAS BEEN ISSUED, THE CONTRACTOR MAY INSTALL THE INITIAL STAGE EROSION AND SEDIMENT CONTROL MEASURES AS INDICATED ON THE APPROVED DEC. A PRE-CONSTRUCTION MEETING BETWEEN THE CONTRACTOR, ENGINEER, AND EL PASO COUNTY WILL BE HELD PRIOR TO ANY CONSTRUCTION. IT IS THE RESPONSIBILITY OF THE APPLICANT TO COORDINATE THE MEETING TIME AND PLACE WITH COUNTY STAFF.
- 5.CONTROL MEASURES MUST BE INSTALLED PRIOR TO COMMENCEMENT OF ACTIVITIES THAT COULD CONTRIBUTE POLLUTANTS TO STORMWATER. CONTROL MEASURES FOR ALL SLOPES, CHANNELS, DITCHES, AND DISTURBED LAND AREAS SHALL BE INSTALLED IMMEDIATELY UPON COMPLETION OF THE DISTURBANCE.
- 6.ALL TEMPORARY SEDIMENT AND EROSION CONTROL MEASURES SHALL BE MAINTAINED AND REMAIN IN EFFECTIVE OPERATING CONDITION UNTIL PERMANENT SOIL EROSION CONTROL MEASURES ARE IMPLEMENTED AND FINAL STABILIZATION IS ESTABLISHED. ALL PERSONS ENGAGED IN LAND DISTURBANCE ACTIVITIES SHALL ASSESS THE ADEQUACY OF CONTROL MEASURES AT THE SITE AND IDENTIFY IF CHANGES TO THOSE CONTROL MEASURES ARE NEEDED TO ENSURE THE CONTINUED EFFECTIVE PERFORMANCE OF THE CONTROL MEASURES. ALL CHANGES TO TEMPORARY SEDIMENT AND EROSION CONTROL MEASURES MUST BE INCORPORATED INTO THE STORMWATER MANAGEMENT PLAN.
- 7.TEMPORARY STABILIZATION SHALL BE IMPLEMENTED ON DISTURBED AREAS AND STOCKPILES WHERE GROUND DISTURBING CONSTRUCTION ACTIVITY HAS PERMANENTLY CEASED OR TEMPORARILY CEASED FOR LONGER THAN 14 DAYS.
- 8.FINAL STABILIZATION MUST BE IMPLEMENTED AT ALL APPLICABLE CONSTRUCTION SITES. FINAL STABILIZATION IS ACHIEVED WHEN ALL GROUND DISTURBING ACTIVITIES ARE COMPLETE AND ALL DISTURBED AREAS EITHER HAVE A UNIFORM VEGETATIVE COVER WITH INDIVIDUAL PLANT DENSITY OF 70 PERCENT OF PRE-DISTURBANCE LEVELS ESTABLISHED OR EQUIVALENT PERMANENT ALTERNATIVE STABILIZATION METHOD IS IMPLEMENTED. ALL TEMPORARY SEDIMENT AND EROSION CONTROL MEASURES SHALL BE REMOVED UPON FINAL STABILIZATION AND BEFORE PERMIT CLOSURE.
- 9.ALL PERMANENT STORMWATER MANAGEMENT FACILITIES SHALL BE INSTALLED AS DESIGNED IN THE APPROVED PLANS. ANY PROPOSED CHANGES THAT AFFECT THE DESIGN OR FUNCTION OF PERMANENT STORMWATER MANAGEMENT STRUCTURES MUST BE APPROVED BY THE ECM ADMINISTRATOR PRIOR TO IMPLEMENTATION.
- 10.EARTH DISTURBANCES SHALL BE CONDUCTED IN SUCH A MANNER SO AS TO EFFECTIVELY MINIMIZE ACCELERATED SOIL EROSION AND RESULTING SEDIMENTATION. ALL DISTURBANCES SHALL BE DESIGNED, CONSTRUCTED, AND COMPLETED SO THAT THE EXPOSED AREA OF ANY DISTURBED LAND SHALL BE LIMITED TO THE SHORTEST PRACTICAL PERIOD OF TIME. PRE-EXISTING VEGETATION SHALL BE PROTECTED AND MAINTAINED WITHIN 50 HORIZONTAL FEET OF A WATERS OF THE STATE UNLESS SHOWN TO BE INFEASIBLE AND SPECIFICALLY REQUESTED AND APPROVED.
- 11.COMPACTION OF SOIL MUST BE PREVENTED IN AREAS DESIGNATED FOR INFILTRATION CONTROL MEASURES OR WHERE FINAL STABILIZATION WILL BE ACHIEVED BY VEGETATIVE COVER. AREAS DESIGNATED FOR INFILTRATION CONTROL MEASURES SHALL ALSO BE PROTECTED FROM SEDIMENTATION DURING CONSTRUCTION UNTIL FINAL STABILIZATION IS ACHIEVED. IF COMPACTION PREVENTION IS NOT FEASIBLE DUE TO SITE CONSTRAINTS, ALL AREAS DESIGNATED FOR INFILTRATION AND VEGETATION CONTROL MEASURES MUST BE LOOSENEED PRIOR TO INSTALLATION OF THE CONTROL MEASURE(S).
- 12.ANY TEMPORARY OR PERMANENT FACILITY DESIGNED AND CONSTRUCTED FOR THE CONVEYANCE OF STORMWATER AROUND, THROUGH, OR FROM THE EARTH DISTURBANCE AREA SHALL BE A STABILIZED CONVEYANCE DESIGNED TO MINIMIZE EROSION AND THE DISCHARGE OF SEDIMENT OFF SITE.
- 13.CONCRETE WASH WATER SHALL BE CONTAINED AND DISPOSED OF IN ACCORDANCE WITH THE SWMP. NO WASH WATER SHALL BE DISCHARGED TO OR ALLOWED TO ENTER STATE WATERS, INCLUDING ANY SURFACE OR SUBSURFACE STORM DRAINAGE SYSTEM OR FACILITIES. CONCRETE WASHOUTS SHALL NOT BE LOCATED IN AN AREA WHERE SHALLOW GROUNDWATER MAY BE PRESENT, OR WITHIN 50 FEET OF A SURFACE WATER BODY, CREEK OR STREAM.
- 14.DURING DEWATERING OPERATIONS OF UNCONTAMINATED GROUND WATER MAY BE DISCHARGED ON SITE, BUT SHALL NOT LEAVE THE SITE IN THE FORM OF SURFACE RUNOFF UNLESS AN APPROVED STATE DEWATERING PERMIT IS IN PLACE.
- 15.EROSION CONTROL BLANKETING OR OTHER PROTECTIVE COVERING SHALL BE USED ON SLOPES STEEPER THAN 3:1.
- 16.CONTRACTOR SHALL BE RESPONSIBLE FOR THE REMOVAL OF ALL WASTES FROM THE CONSTRUCTION SITE FOR DISPOSAL IN ACCORDANCE WITH LOCAL AND STATE REGULATORY REQUIREMENTS. NO CONSTRUCTION DEBRIS, TREE SLASH, BUILDING MATERIAL WASTES OR UNUSED BUILDING MATERIALS SHALL BE BURIED, DUMPED, OR DISCHARGED AT THE SITE.
- 17.WASTE MATERIALS SHALL NOT BE TEMPORARILY PLACED OR STORED IN THE STREET, ALLEY, OR OTHER PUBLIC WAY, UNLESS IN ACCORDANCE WITH AN APPROVED TRAFFIC CONTROL PLAN. CONTROL MEASURES MAY BE REQUIRED BY EL PASO COUNTY ENGINEERING IF DEEMED NECESSARY, BASED ON SPECIFIC CONDITIONS AND CIRCUMSTANCES.
- 18.TRACKING OF SOILS AND CONSTRUCTION DEBRIS OFF-SITE SHALL BE MINIMIZED. MATERIALS TRACKED OFF-SITE SHALL BE CLEANED UP AND PROPERLY DISPOSED OF IMMEDIATELY.
- 19.THE OWNER/DEVELOPER SHALL BE RESPONSIBLE FOR THE REMOVAL OF ALL CONSTRUCTION DEBRIS, DIRT, TRASH, ROCK, SEDIMENT, SOIL, AND SAND THAT MAY ACCUMULATE IN ROADS, STORM DRAINS AND OTHER DRAINAGE CONVEYANCE SYSTEMS AND STORMWATER APPURTENANCES AS A RESULT OF SITE DEVELOPMENT.
- 20.THE QUANTITY OF MATERIALS STORED ON THE PROJECT SITE SHALL BE LIMITED, AS MUCH AS PRACTICAL, TO THAT QUANTITY REQUIRED TO PERFORM THE WORK IN AN ORDERLY SEQUENCE. ALL MATERIALS STORED ON-SITE SHALL BE STORED IN A NEAT, ORDERLY MANNER, IN THEIR ORIGINAL CONTAINERS, WITH ORIGINAL MANUFACTURER'S LABELS.
- 21.NO CHEMICAL(S) HAVING THE POTENTIAL TO BE RELEASED IN STORMWATER ARE TO BE STORED OR USED ONSITE UNLESS PERMISSION FOR THE USE OF SUCH CHEMICAL(S) IS GRANTED IN WRITING BY THE ECM ADMINISTRATOR. IN GRANTING APPROVAL FOR THE USE OF SUCH CHEMICAL(S), SPECIAL CONDITIONS AND MONITORING MAY BE REQUIRED.
- 22.BULK STORAGE OF ALLOWED PETROLEUM PRODUCTS OR OTHER ALLOWED LIQUID CHEMICALS IN EXCESS OF 55 GALLONS SHALL REQUIRE ADEQUATE SECONDARY CONTAINMENT PROTECTION TO CONTAIN ALL SPILLS ONSITE AND TO PREVENT ANY SPILLED MATERIALS FROM ENTERING STATE WATERS, ANY SURFACE OR SUBSURFACE STORM DRAINAGE SYSTEM OR OTHER FACILITIES.
- 23.NO PERSON SHALL CAUSE THE IMPEDIMENT OF STORMWATER FLOW IN THE CURB AND GUTTER OR DITCH EXCEPT WITH APPROVED SEDIMENT CONTROL MEASURES.
- 24.OWNER/DEVELOPER AND THEIR AGENTS SHALL COMPLY WITH THE "COLORADO WATER QUALITY CONTROL ACT"(TITLE 25, ARTICLE 8, CRS), AND THE "CLEAN WATER ACT"(33 USC 1344), IN ADDITION TO THE REQUIREMENTS OF THE LAND DEVELOPMENT CODE, DCM VOLUME II AND THE ECM APPENDIX I. ALL APPROPRIATE PERMITS MUST BE OBTAINED BY THE CONTRACTOR PRIOR TO CONSTRUCTION (1041, NPDES, FLOODPLAIN, 404, FUGITIVE DUST, ETC.). IN THE EVENT OF CONFLICTS BETWEEN THESE REQUIREMENTS AND OTHER LAWS, RULES, OR REGULATIONS OF OTHER FEDERAL, STATE, LOCAL, OR COUNTY AGENCIES, THE MOST RESTRICTIVE LAWS, RULES, OR REGULATIONS SHALL APPLY.
- 25.ALL CONSTRUCTION TRAFFIC MUST ENTER/EXIT THE SITE ONLY AT APPROVED CONSTRUCTION ACCESS POINTS.
- 26.PRIOR TO CONSTRUCTION THE PERMITTEE SHALL VERIFY THE LOCATION OF EXISTING UTILITIES.
- 27.A WATER SOURCE SHALL BE AVAILABLE ON SITE DURING EARTHWORK OPERATIONS AND SHALL BE UTILIZED AS REQUIRED TO MINIMIZE DUST FROM EARTHWORK EQUIPMENT AND WIND.
- 28.THE SOILS REPORT FOR THIS SITE HAS BEEN PREPARED BY \_\_\_\_\_ AND SHALL BE CONSIDERED A PART OF THESE PLANS.
- 29.AT LEAST TEN (10) DAYS PRIOR TO THE ANTICIPATED START OF CONSTRUCTION, FOR PROJECTS THAT WILL DISTURB ONE (1) ACRE OR MORE, THE OWNER OR OPERATOR OF CONSTRUCTION ACTIVITY SHALL SUBMIT A PERMIT APPLICATION FOR STORMWATER DISCHARGE TO THE COLORADO DEPARTMENT OF PUBLIC HEALTH AND ENVIRONMENT, WATER QUALITY DIVISION. THE APPLICATION CONTAINS CERTIFICATION OF COMPLETION OF A STORMWATER MANAGEMENT PLAN (SWMP), OF WHICH THIS GRADING AND EROSION CONTROL PLAN MAY BE A PART. FOR INFORMATION OR APPLICATION MATERIALS CONTACT:
- COLORADO DEPARTMENT OF PUBLIC HEALTH AND ENVIRONMENT  
WATER QUALITY CONTROL DIVISION  
WOOD -PERMITS  
4300 CHERRY CREEK DRIVE SOUTH  
DENVER, CO 80246-1530  
ATTN: PERMITS UNIT

Fill in the blank

WINSOME FILING NO. 1  
EL PASO COUNTY, COLORADO  
CONSTRUCTION DOCUMENTS  
GENERAL NOTES



PROJECT NO.  
196106002

SHEET

2

PCD FILE NO. 2020-SF203

Kimley»Horn

2022 KIMLEY-HORN AND ASSOCIATES, INC.  
2 North Nevada Avenue Suite 300  
Colorado Springs, Colorado 80903 (719) 453-0180

DESIGNED BY: KRK  
DRAWN BY: KRK  
CHECKED BY: EUG  
DATE: 1/28/2022

COUNTY COMMENTS  
ALIGNMENT DESIGN  
REVISION  
NO.

BY DATE  
KRK 10/05/22 KRK  
KRK 9/29/22 KRK



K:\COS\_Civil\196106001\_Winsome Filing No. 3\CADD\PlanSheets\Winsome 1 Roadway\196106002\_SP.dwg Kofford, Kevin 10/5/2022 5:46 PM

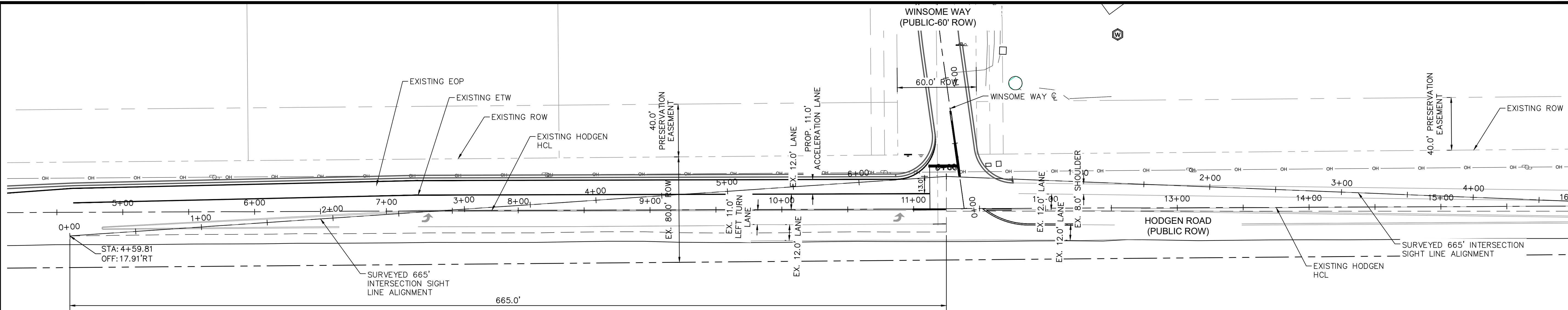

SB-EB LEFT TURN

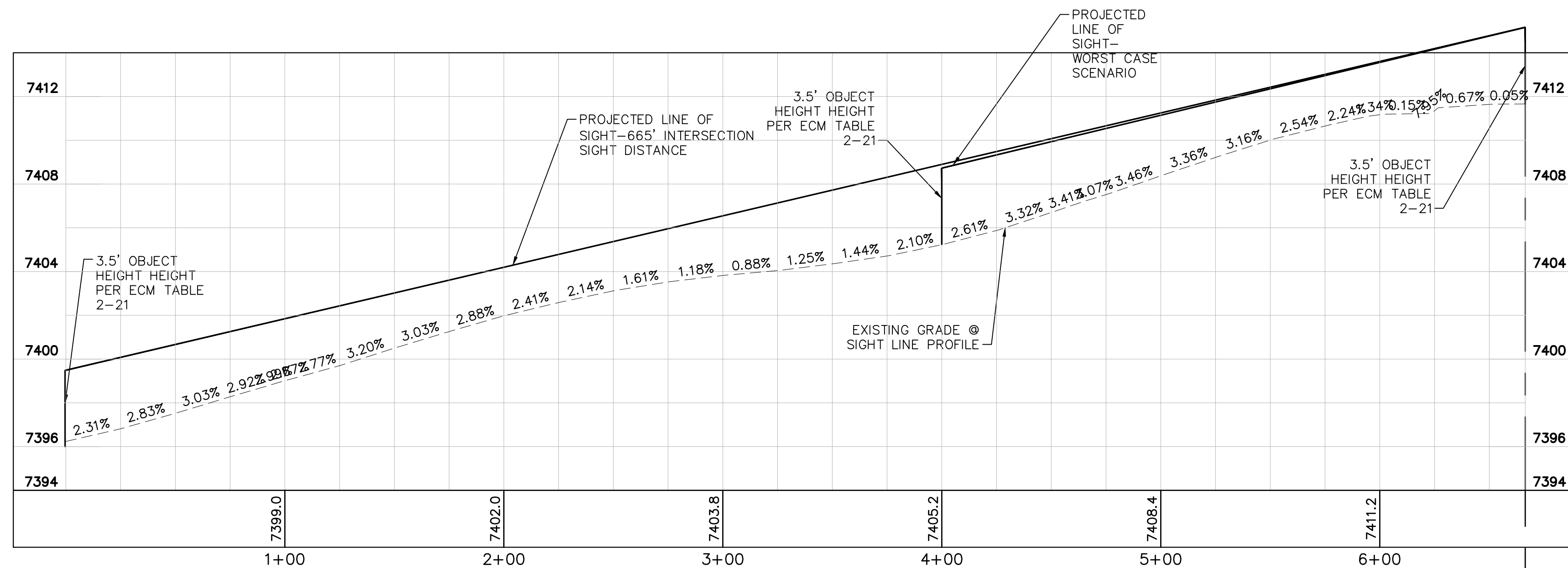

SB-EB LEFT TURN PROFILES

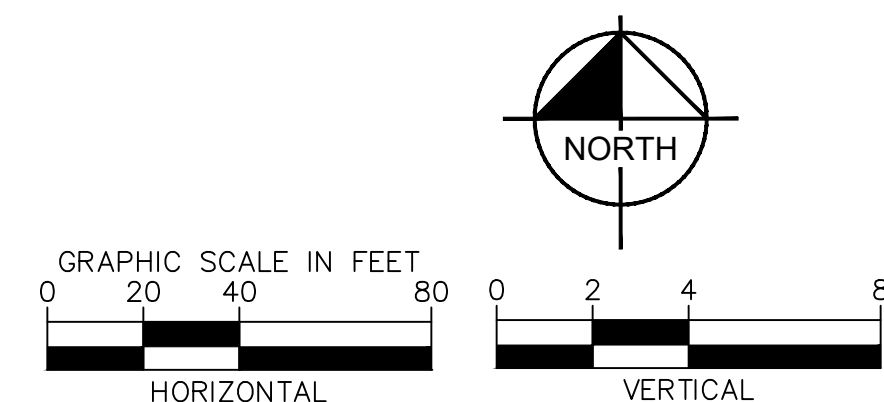

PCD FILE NO. 2020-SF203

**Kimley»Horn**

2022 KIMLEY-HORN AND ASSOCIATES, INC.  
2 North Nevada Avenue Suite 300  
Colorado Springs, Colorado 80903 (719) 453-0180

DESIGNED BY: KRK  
DRAWN BY: KRK  
CHECKED BY: EUG  
DATE: 1/28/2022

WINSOME FILING NO. 1  
EL PASO COUNTY, COLORADO  
CONSTRUCTION DOCUMENTS  
SB-EB LEFT TURN



PROJECT NO.  
196106002

SHEET

3

NO.	REVISION	BY	DATE	APPR.
2	COUNTY COMMENTS	KRK	10/05/22	KRK
1	REALIGNMENT DESIGN	KRK	9/29/22	KRK

K:\COS\_Civil\196106001\_Winsome Filing No. 3\CADD\PlanSheets\Winsome 1 Roadway\196106002\_SP\_RT.dwg Kofford, Kevin 10/5/2022 5:46 PM



Know what's below.  
Call before you dig.



CALL UTILITY NOTIFICATION  
CENTER OF COLORADO  
1-800-922-1987  
CALL 2-BUSINESS DAYS IN ADVANCE  
BEFORE YOU DIG, GRADE, OR EXCAVATE  
FOR THE MARKING OF UNDERGROUND  
MEMBER UTILITIES

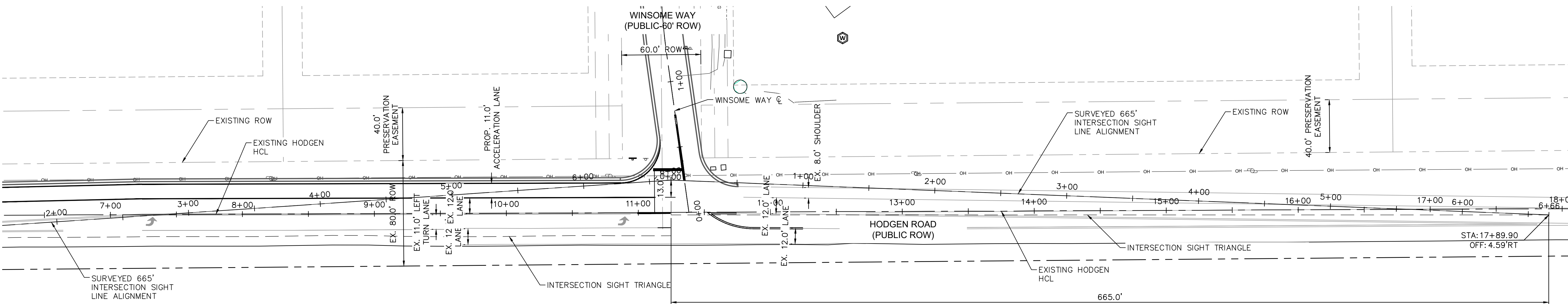

SB-WB RIGHT TURN

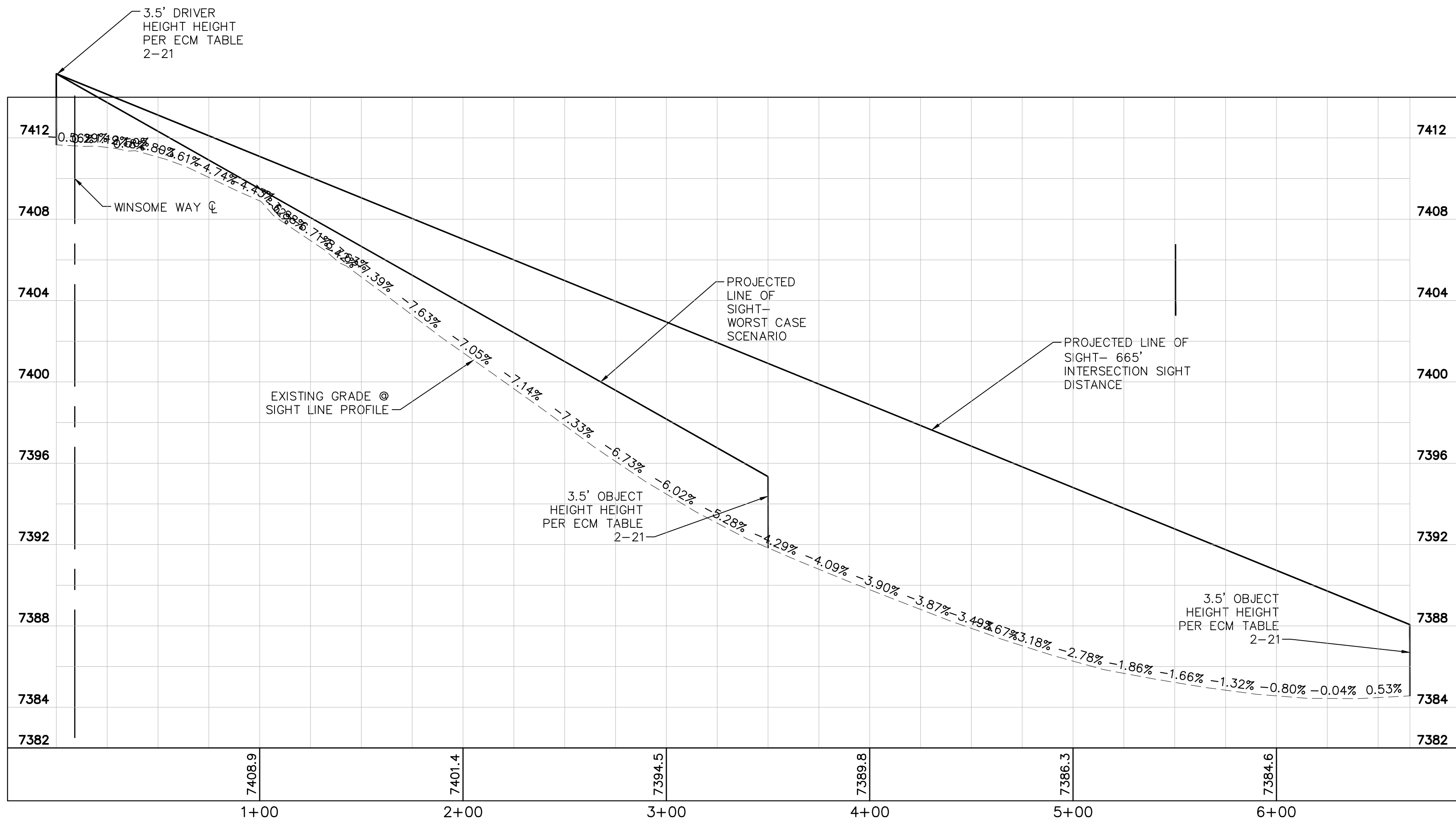

SB-WB RIGHT TURN PROFILES

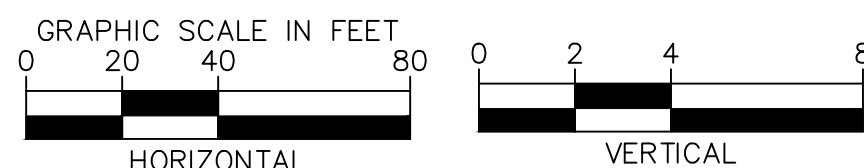
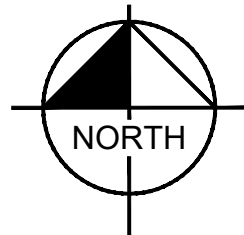

PCD FILE NO. 2020-SF203

NO.	REVISION	DATE	BY	DATE	APPR.
2	COUNTY COMMENTS	KRK 10/05/22	KRK		
1	REALIGNMENT DESIGN	KRK 9/29/22	KRK		

**Kimley»Horn**  
2022 KIMLEY-HORN AND ASSOCIATES, INC.  
2 North Nevada Avenue Suite 300  
Colorado Springs, Colorado 80903 (719) 453-0180

DESIGNED BY: KRK  
DRAWN BY: KRK  
CHECKED BY: EUG  
DATE: 1/28/2022

WINSOME FILING NO. 1  
EL PASO COUNTY, COLORADO  
CONSTRUCTION DOCUMENTS  
SB-WB RIGHT TURN



PROJECT NO.  
196106002

SHEET

K:\COS\_Civil\196106001\_Winsome Filing No. 3\CADD\PlanSheets\Winsome 1 Roadway\196106002\_SV.dwg Kofford, Kevin 10/5/2022 5:46 PM

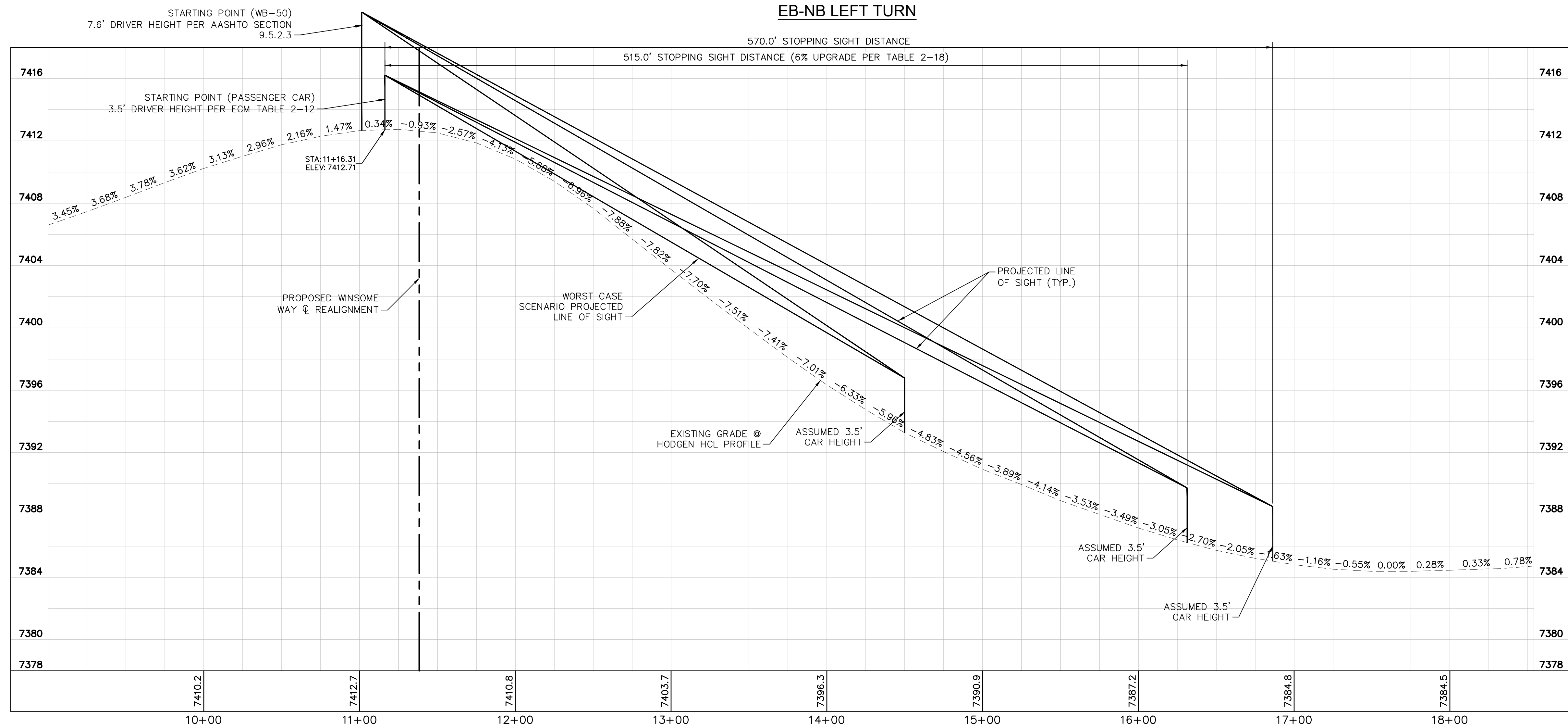
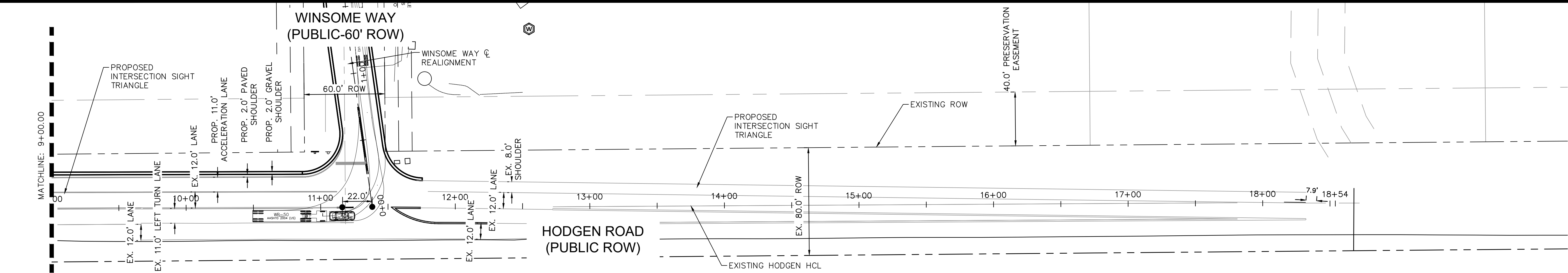

EB-NB LEFT TURN PROFILE

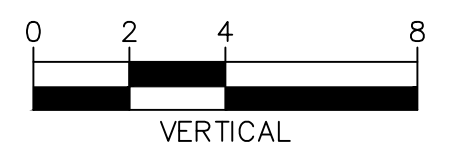
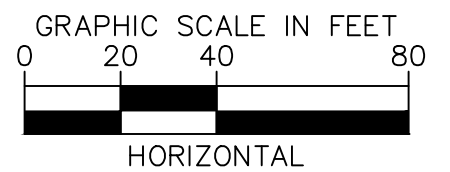
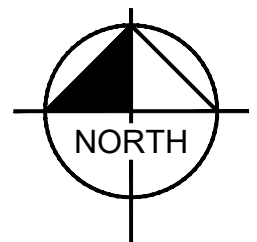

PCD FILE NO. 2020-SF203

**Kimley»Horn**

2022 KIMLEY-HORN AND ASSOCIATES, INC.  
2 North Nevada Avenue Suite 300  
Colorado Springs, Colorado 80903 (719) 453-0180

DESIGNED BY: KRK  
DRAWN BY: KRK  
CHECKED BY: EUG  
DATE: 1/28/2022

WINSOME FILING NO. 1  
EL PASO COUNTY, COLORADO  
CONSTRUCTION DOCUMENTS  
EB-NB LEFT TURN



PROJECT NO.  
196106002

SHEET

5

NO.	REVISION	BY	DATE	APPR.
2	COUNTY COMMENTS	KRK	10/05/22	KRK
1	REALIGNMENT DESIGN	KRK	9/29/22	KRK



K:\COS\_Civil\196106001\_Winsome Filing No. 3\CADD\PlanSheets\Winsome 1 Roadway\196106002\_SV\_RT.dwg Kofford, Kevin 10/5/2022 5:47 PM

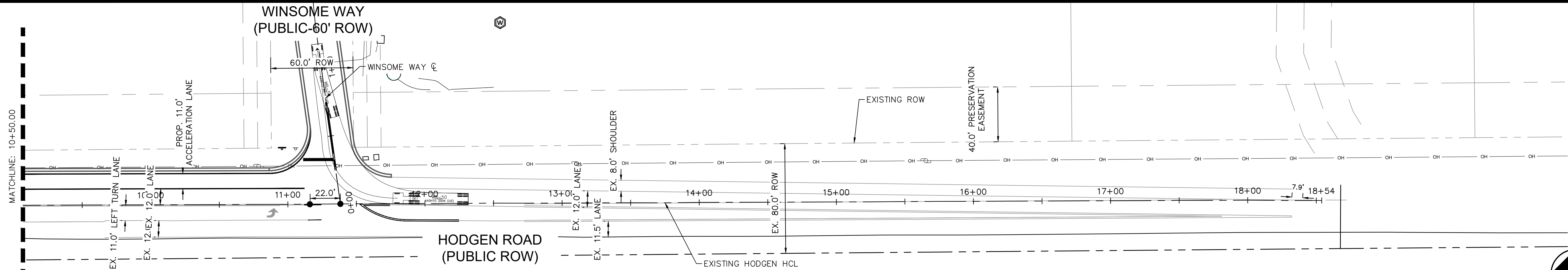

WB-NB RIGHT TURN

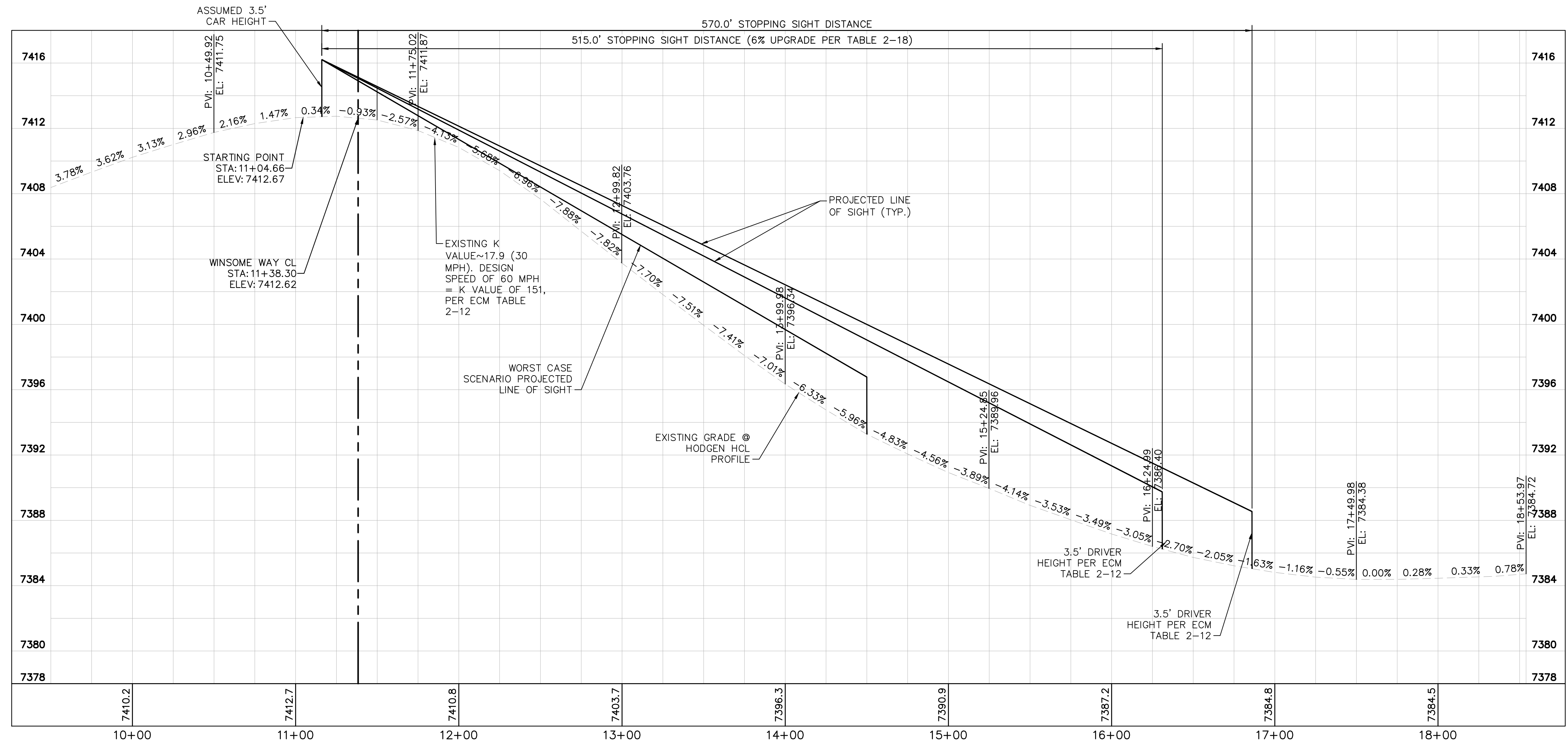

WB-NB RIGHT TURN PROFILE

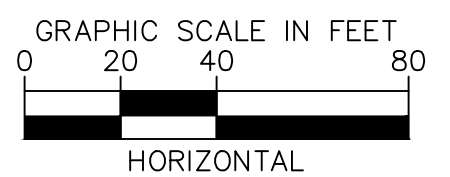
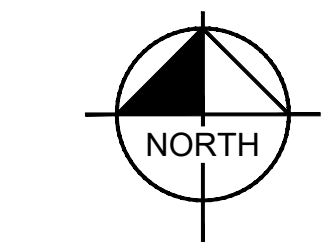

PCD FILE NO. 2020-SF203

NO.	REVISION	BY	DATE	APPR.
2	COUNTY COMMENTS	KRK	10/05/22	KRK
1	REALIGNMENT DESIGN	KRK	09/29/22	KRK

**Kimley»Horn**  
2022 KIMLEY-HORN AND ASSOCIATES, INC.  
2 North Nevada Avenue Suite 300  
Colorado Springs, Colorado 80903 (719) 453-0180

DESIGNED BY: KRK  
DRAWN BY: KRK  
CHECKED BY: EJC  
DATE: 1/28/2022

WINSOME FILING NO. 1  
EL PASO COUNTY, COLORADO  
CONSTRUCTION DOCUMENTS  
WB-NB RIGHT TURN

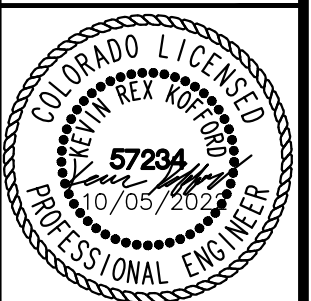

PROJECT NO.  
196106002

SHEET

K:\COS\_Civil\196106001\_Winsome Filing No. 3\CADD\PlanSheets\Winsome 1 Roadway\196106002\_RR.dwg 10/5/2022 5:47 PM  
K:\COS\_Civil\196106001\_Winsome Filing No. 3\CADD\PlanSheets\Winsome 1 Roadway\196106002\_RR.dwg Kofford, Kevin



Know what's below.  
Call before you dig.



CALL UTILITY NOTIFICATION  
CENTER OF COLORADO  
1-800-922-1987  
CALL 2-BUSINESS DAYS IN ADVANCE  
BEFORE YOU DIG, GRADE, OR EXCAVATE  
FOR THE MARKING OF UNDERGROUND  
MEMBER UTILITIES

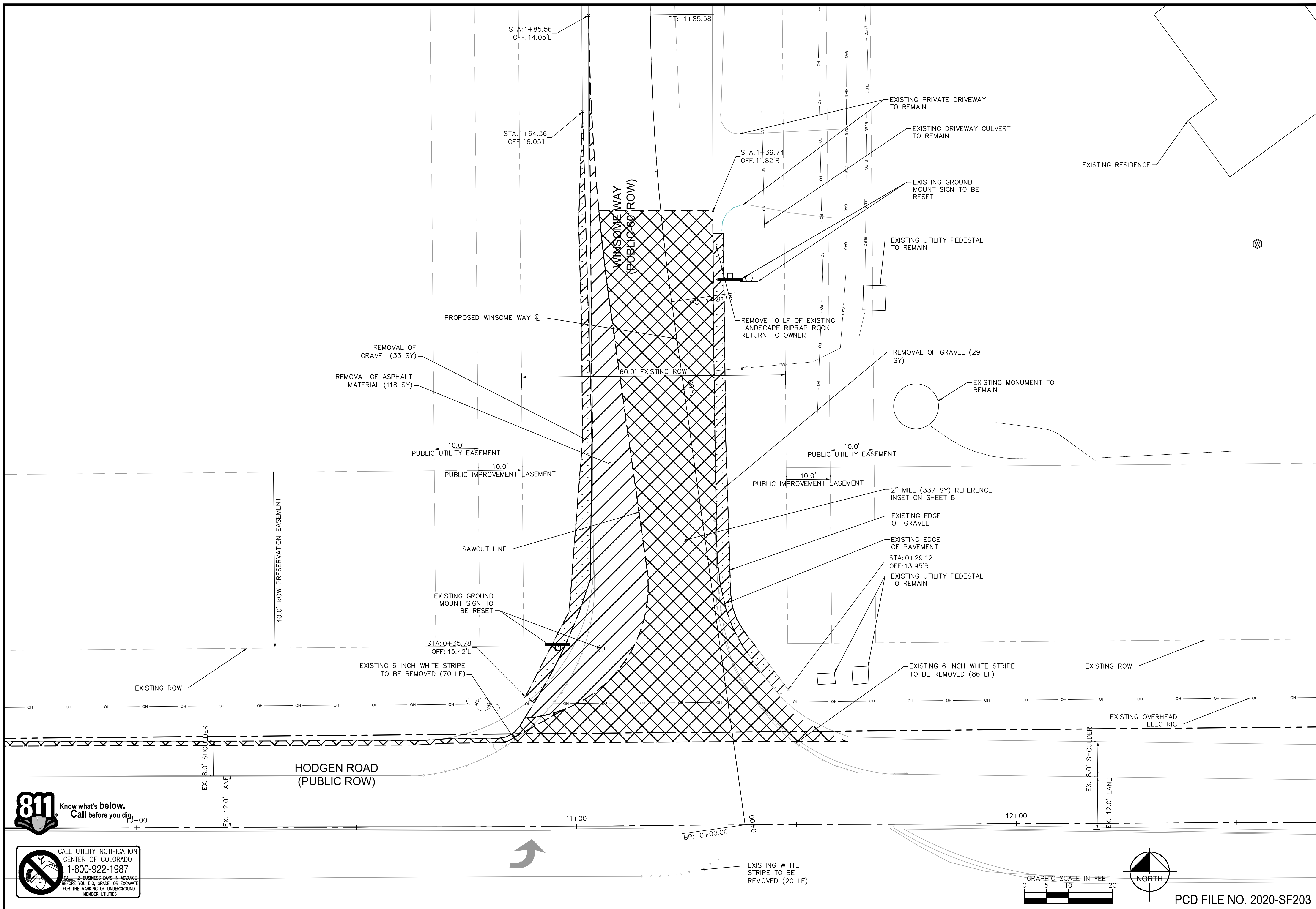

**Kimley»Horn**

2022 KIMLEY-HORN AND ASSOCIATES, INC.  
2 North Nevada Avenue Suite 300  
Colorado Springs, Colorado 80903 (719) 453-0180

DESIGNED BY: KRK  
DRAWN BY: KRK  
CHECKED BY: EUG  
DATE: 1/28/2022

WINSOME FILING NO. 1  
EL PASO COUNTY, COLORADO  
CONSTRUCTION DOCUMENTS  
REMOVAL & RESET

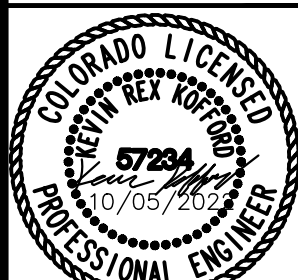

PROJECT NO.  
196106002

SHEET

7

PCD FILE NO. 2020-SF203







K:\COS\_Civil\196106001\_Winsome Filing No. 3\CADD\PlanSheets\Winsome 1 Roadway\196106002\_Winsome Way Realignment-Profile.dwg 10/5/2022 5:48 PM  
K:\COS\_Civil\196106001\_Winsome Filing No. 3\CADD\PlanSheets\Winsome 1 Roadway\196106002\_Winsome Way Realignment-Profile.dwg Kofford, Kevin

LEGEND

- ECB EROSION CONTROL BLANKET  
SM SEEDING AND MULCHING  
SCL SEDIMENT CONTROL LOG  
IP INLET PROTECTION

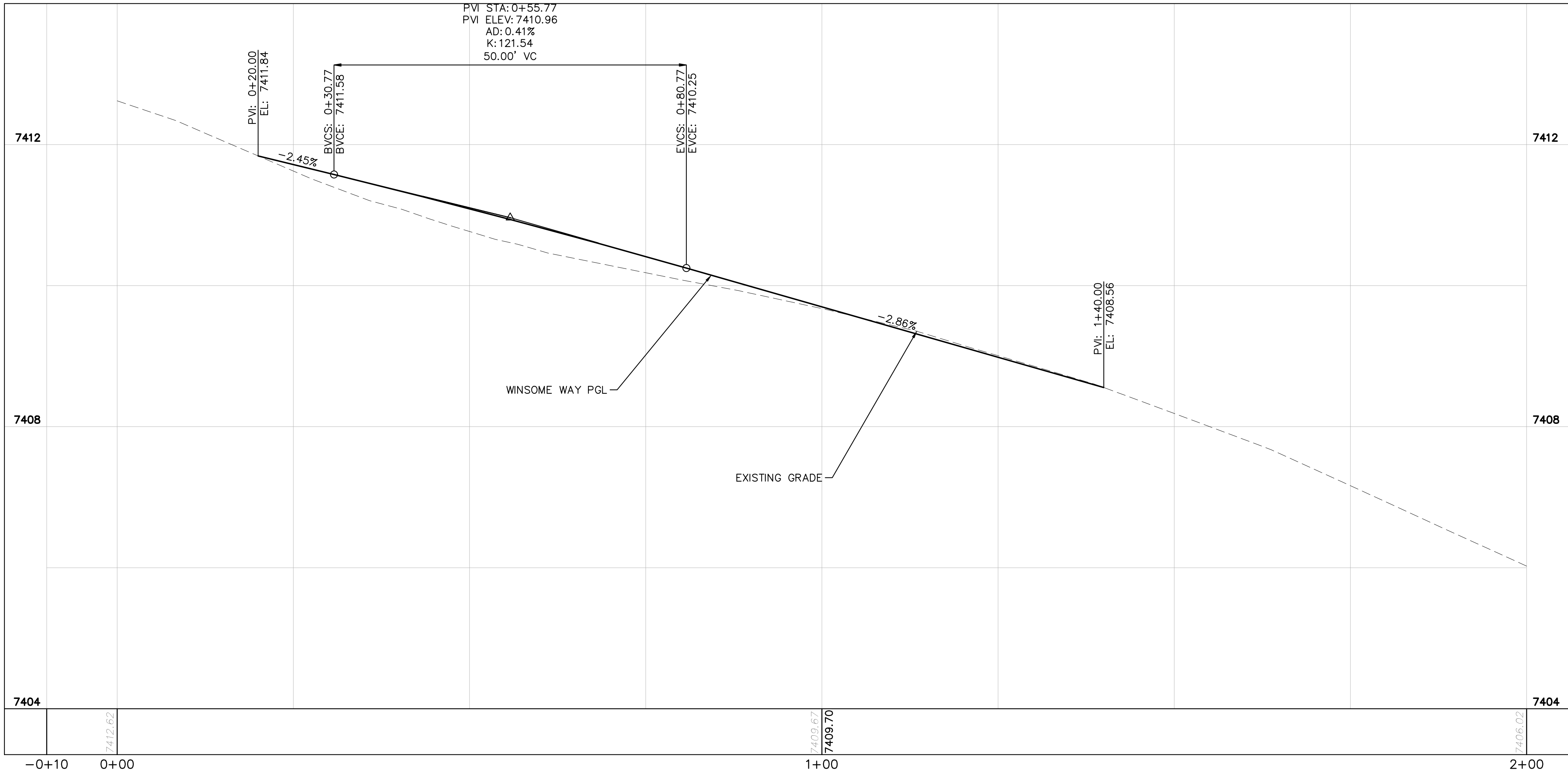
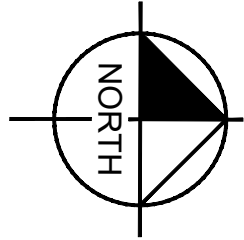
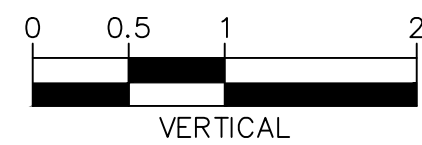
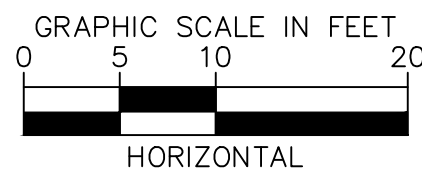

Mill/overlay of this section is not possible.

Spot Elevation Check:  
Existing Asphalt: 7410.22  
Existing Top of Base Course: 7409.89  
Proposed FG: 7410.00  
Proposed Top of Base Course: 7409.77

In order to maintain the required 4" pavement thickness the entire existing asphalt would need to be removed and top of ABC lowered. Lowering top of base course also reduces the required aggregate base course thickness and would also need to be adjusted.

Extent of new pavement is not consistent with sheet 8 which shows proposed contours for Winsome Way and new centerline elevation within the hatched area. Update sheets 6, 7, and 8 for consistency.

Staff is assuming per sheet 8, the highlighted area requires re-grading to adjust the crown of the road.

Review #4: Unresolved. Update the extents of existing pavement to be removed and replaced vs mill & overlay. Mill/overlay of the highlighted area is not possible.

Note: Highlighted area is just a general area of concern and not the actual limits of section that would require removal/replacement of the pavement section.

Mill/overlay of this section is not possible.

Spot Elevation check:  
Existing Asphalt: 7409.20  
Existing Top of Base Course: 7409.87  
Proposed FG: 7409.00  
Proposed Top of Base Course: 7408.77

In order to maintain the required 4" pavement thickness the entire existing asphalt would need to be removed and top of ABC lowered. Lowering top of base course also reduces the required aggregate base course thickness and would also need to be adjusted.



WINSOME FILING NO. 1  
EL PASO COUNTY, COLORADO  
CONSTRUCTION DOCUMENTS  
WINSOME WAY PLAN AND PROFILE

DESIGNED BY: KRK  
DRAWN BY: KRK  
CHECKED BY: EUG  
DATE: 1/28/2022

SHEET

Kimley»Horn

2022 KIMLEY-HORN AND ASSOCIATES, INC.  
2 North Nevada Avenue Suite 300  
Colorado Springs, Colorado 80903 (719) 453-0180

COUNTY COMMENTS  
REALIGNMENT DESIGN

NO. 1  
BY KRK  
DATE 10/05/22  
APPR. KRK

PCD FILE NO. 2020-SF203



K:\COS\_Civil\196106001\_Winsome Filing No. 3\CADD\PlanSheets\Winsome 1 Roadway\196106002\_Winsome Way Realignment-Passenger.dwg

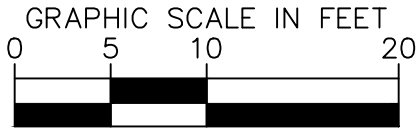

WINSOME FILING NO. 1  
EL PASO COUNTY, COLORADO

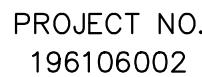

10

2022 KIMLEY-HORN AND ASSOCIATES, INC.  
2 North Nevada Avenue Suite 300  
Colorado Springs, Colorado 80903 (719) 451-1100

2	COUNTY COMMENTS	KRK 10/05/22	KRK
1	REALIGNMENT DESIGN	KRK 9/29/22	KRK
NO	REVISION	BY	DATE APPR



K:\COS\_Civil\196106001\_Winsome Filing No. 3\CADD\PlanSheets\Winsome 1 Roadway\196106002\_Winsome Way Realignment-WB-50.dwg 10/5/2022 5:48 PM  
K:\COS\_Civil\196106001\_Winsome Filing No. 3\CADD\PlanSheets\Winsome 1 Roadway\196106002\_Winsome Way Realignment-WB-50.dwg Kofford, Kevin



Know what's below.  
Call before you dig.



CALL UTILITY NOTIFICATION  
CENTER OF COLORADO  
1-800-922-1987  
CALL 2-BUSINESS DAYS IN ADVANCE  
BEFORE YOU DIG, GRADE, OR EXCAVATE  
FOR THE MARKING OF UNDERGROUND  
MEMBER UTILITIES

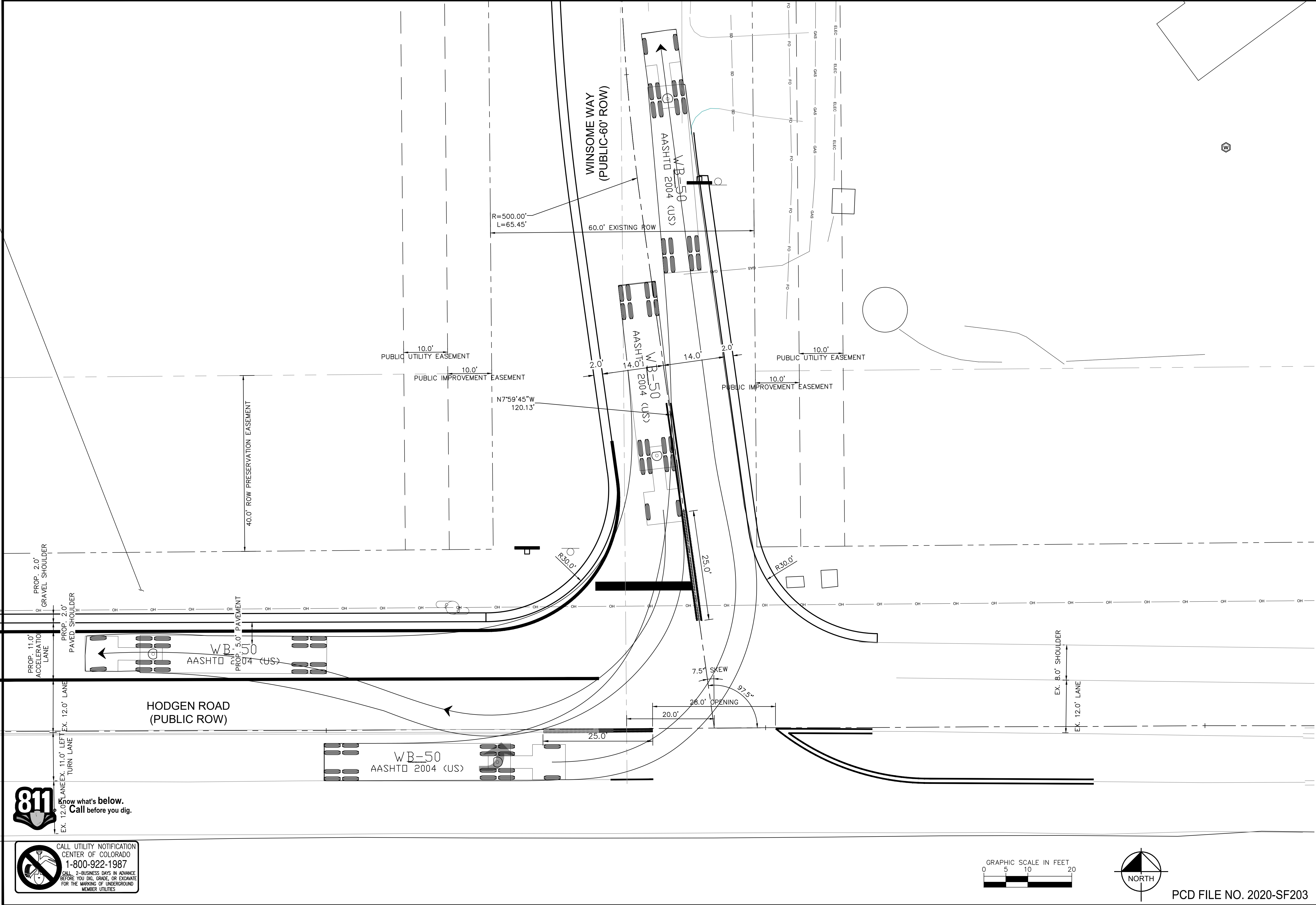

WINSOME FILING NO. 1  
EL PASO COUNTY, COLORADO  
CONSTRUCTION DOCUMENTS  
WB-50 TURNING TEMPLATE



PROJECT NO.  
196106002

SHEET

11

PCD FILE NO. 2020-SF203

**Kimley»Horn**

2022 KIMLEY-HORN AND ASSOCIATES, INC.  
2 North Nevada Avenue Suite 300  
Colorado Springs, Colorado 80903 (719) 453-0180

DESIGNED BY: KRK  
DRAWN BY: KRK  
CHECKED BY: EUG  
DATE: 1/28/2022

COUNTY COMMENTS  
REALIGNMENT DESIGN

NO. 1  
BY KRK  
DATE 10/05/22  
APPR KRK



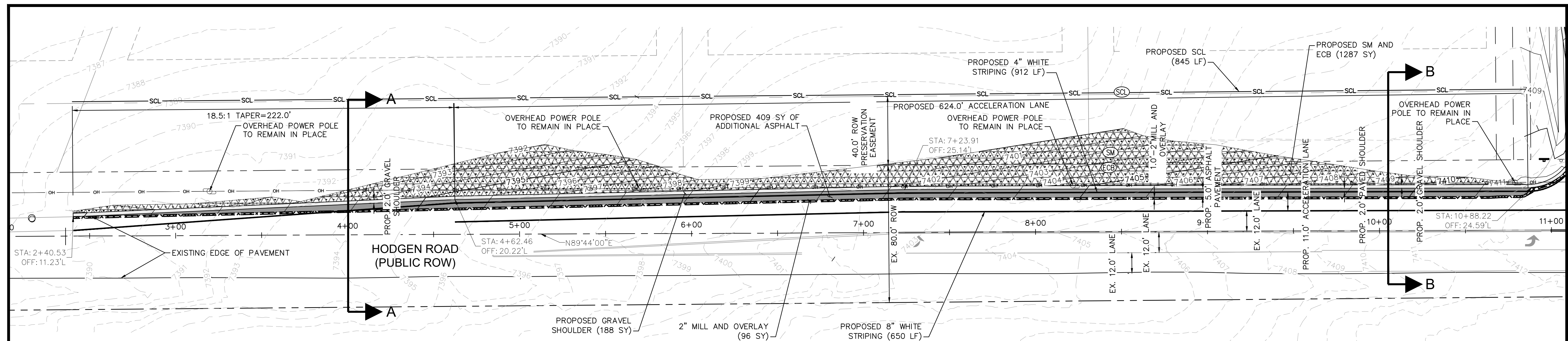

## TYPICAL SECTIONS

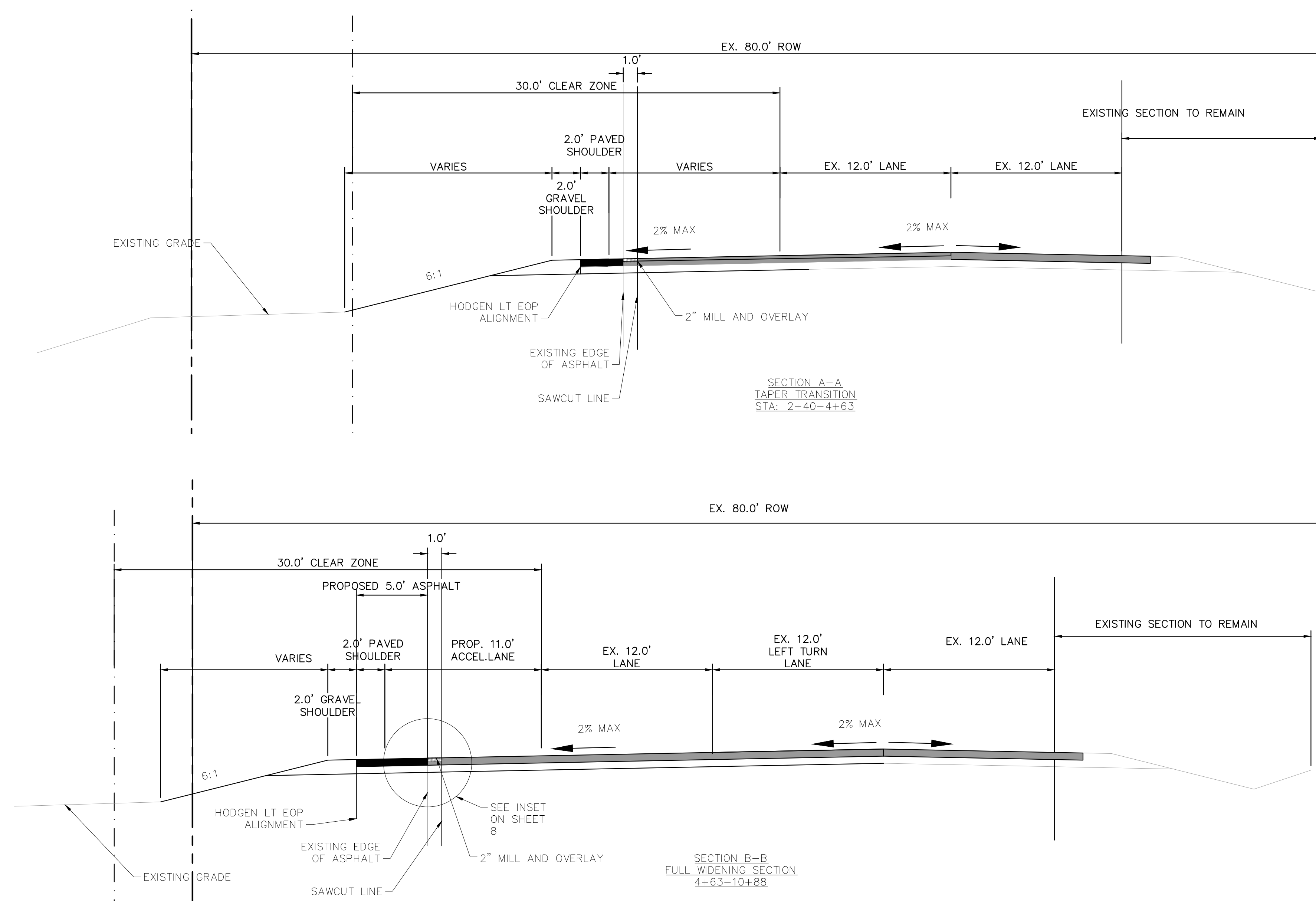

## NOTES

1. ELEVATIONS ARE BASED ON PRE-DESIGN SURVEY AND NOT OFF AS-BUILT CONDITIONS. FIELD VERIFICATION MAY BE NEEDED.

### LEGEND



ECB EROSION CONTROL BLANKET

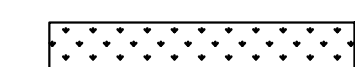

**(SM) SEEDING AND MULCHING**

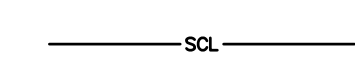

- (SCL) SEDIMENT CONTROL LOG



Ⓜ INLET PROTECTION

identify the specific product to be used with "or approved equal" at the end.



Know what's **below**.  
Call before you dig.



WINSOME FILING NO. 1  
EL PASO COUNTY, COLORADO  
CONSTRUCTION DOCUMENTS  
ACCELERATION LANE PLAN

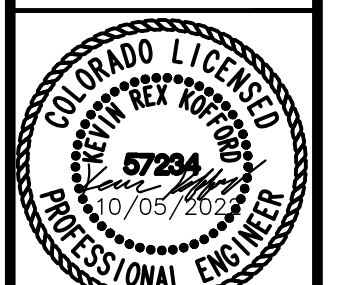

PROJECT NO.  
196106002

SHEET

12

PCD FILE NO. 2020-SF203



K:\COS\_Civil\196106001\_Winsome Filing No. 3\CADD\PlanSheets\Winsome 1 Roadway\196106002\_DT.dwg

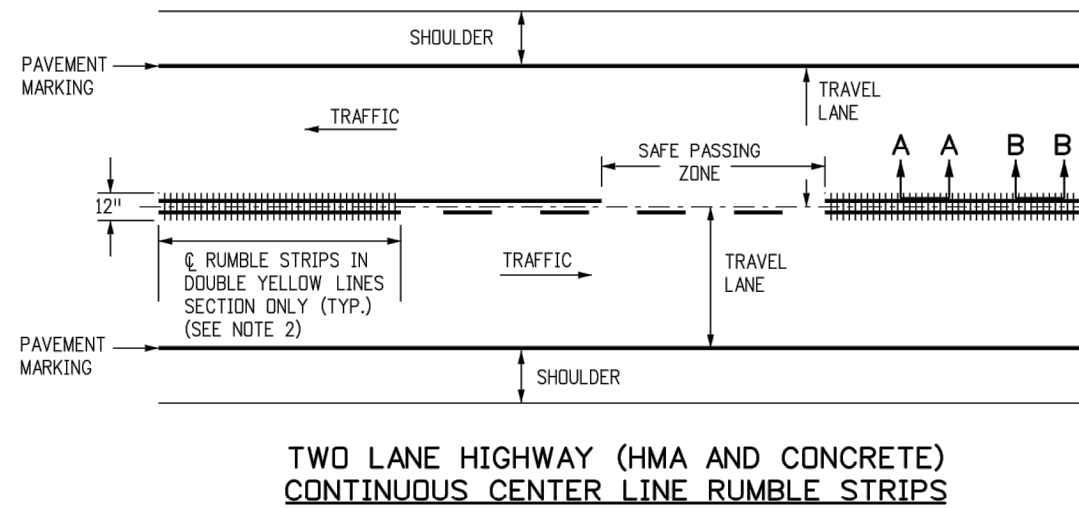

1. RUMBLE STRIP WIDTH SHALL BE 12 IN. FOR GRIND-IN, FORMED, OR ROLLED.
2. CENTERLINE RUMBLE STRIPS MAY BE CONTINUOUS THROUGH PASSING ZONES AS DETERMINED BY THE ENGINEER AND SHOWN ON THE PLANS.

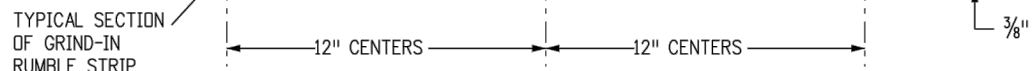

FOR GRIND-IN RUMBLE STRIP  
ON EXISTING ASPHALT OR CONCRETE PAVEMENT

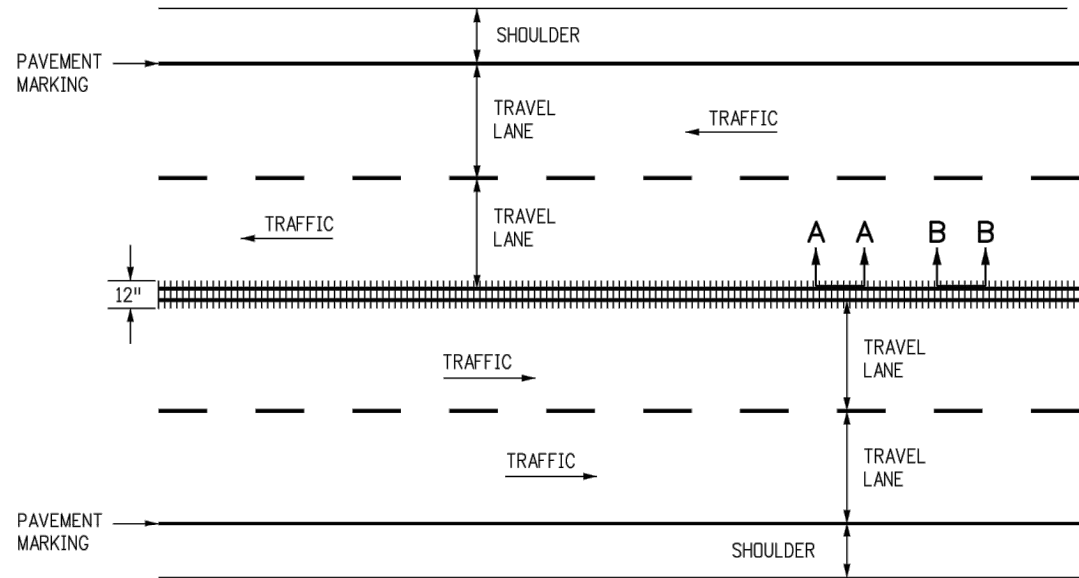

FOUR LANE UNDIVIDED HIGHWAY (HMA AND CONCRETE)  
CONTINUOUS CENTER LINE RUMBLE STRIPS

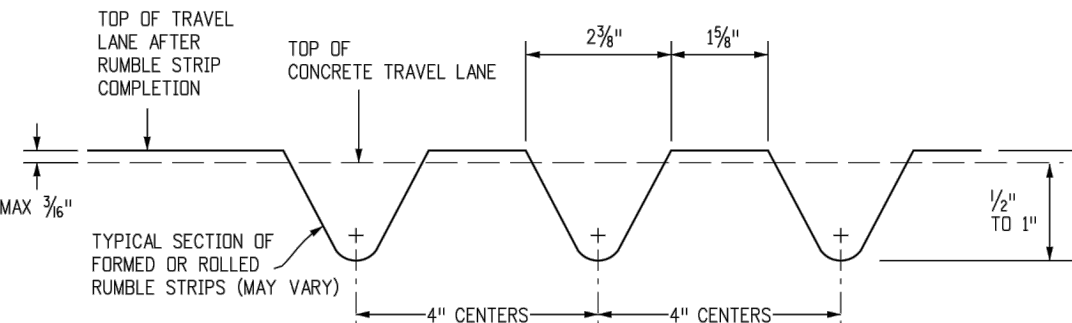

FOR FORMED OR ROLLED ON CONCRETE PAVEMENTS ONLY

## DETAILS FOR CENTER LINE RUMBLE STRIPS

<b>Computer File Information</b>		<b>Sheet Revisions</b>		<b>Colorado Department of Transportation</b>		<b>STANDARD PLAN NO.</b>	
Creation Date: 07/31/19		Date:	Comments	 2825 West Howard Place CDDT HQ, 3rd Floor Denver, CO 80204 Phone: 303-757-9021 FAX: 303-757-9868	<b>RUMBLE STRIPS</b>		M-614-1
Designer Initials: JKB	(X-X)						Standard Sheet No. 2 of 3
Last Modification Date: 07/31/19	(X-X)						
Detailer Initials: LTA	(X-X)						
CAD Ver.: MicroStation V8 Scale: Not to Scale Units: English	(X-X)						
<b>Project Development Branch</b>				<b>JKB</b>	Issued by the Project Development Branch: July 31, 2019		Project Sheet Number:

PROJECT N  
196106002

SHEE

13

# WINSOME FILING NO. 1 DEL PASO COUNTY, COLORADO CONSTRUCTION DOCUMENT DETAILS

**Kimley»Horn**  
2022 KIMLEY-HORN AND ASSOCIATES, INC.  
2 North Nevada Avenue Suite 300  
Orem, Utah 84057-1099 (770) 451-0920

[illegible]