

WINSOME FILING NO. 1

A PORTION OF SOUTH HALF OF SECTION 24, TOWNSHIP 11 SOUTH,
RANGE 65 WEST OF THE SIXTH PRINCIPAL MERIDIAN,
COUNTY OF EL PASO, STATE OF COLORADO

KNOW ALL MEN BY THESE PRESENTS:

THAT WINSOME LLC, BEING THE OWNER OF THE FOLLOWING DESCRIBED TRACT OF LAND, TO WIT:

LEGAL DESCRIPTION:

A TRACT OF LAND BEING A PORTION OF SECTION 24, RANGE 11 SOUTH, RANGE 65 WEST OF THE 6TH PRINCIPAL MERIDIAN, COUNTY OF EL PASO, STATE OF COLORADO, BEING MORE PARTICULARLY DESCRIBED AS FOLLOWS:

BASIS OF BEARINGS: THE WEST LINE OF THE NORTHWEST QUARTER OF SECTION 24, TOWNSHIP 11 SOUTH, RANGE 65 WEST OF THE 6TH PRINCIPAL MERIDIAN BEING MONUMENTED ON THE SOUTHERLY END BY A 2-1/2" ALUMINUM CAP STAMPED "LS 28658" AND AT THE NORTHERLY END BY A 3-1/2" ALUMINUM CAP STAMPED "LS 12103" BEING ASSUMED TO BEAR N00°14'25"E A DISTANCE OF 2636.99 FEET AS SHOWN IN LAND SURVEY PLAT RECORDED UNDER RECEPTION 218900072 RECORDS OF EL PASO COUNTY, COLORADO.

COMMENCING AT THE WEST QUARTER CORNER OF SAID SECTION 24; THENCE S00°14'17"W, A DISTANCE OF 1,684.27 FEET TO THE POINT OF BEGINNING; THENCE S89°41'23"E, A DISTANCE OF 820.25 FEET; THENCE N29°41'56"E, A DISTANCE OF 768.98 FEET; THENCE S89°45'39"E, A DISTANCE OF 128.26 FEET; THENCE S69°47'19"E, A DISTANCE OF 306.30 FEET TO A POINT ON CURVE; THENCE ON THE ARC OF A CURVE TO THE LEFT WHOSE CENTER BEARS N69°47'19"W, HAVING A DELTA OF 2°06'42", A RADIUS OF 1,790.00 FEET, A DISTANCE OF 65.97 FEET TO A POINT A POINT OF TANGENT; THENCE N18°06'10"E, A DISTANCE OF 383.72 FEET; THENCE N19°13'35"E, A DISTANCE OF 60.00 FEET TO A POINT ON CURVE; THENCE ON THE ARC OF A CURVE TO THE LEFT WHOSE CENTER BEARS N19°13'35"E, HAVING A DELTA OF 50°01'50", A RADIUS OF 1,470.00 FEET, A DISTANCE OF 1,283.60 FEET TO A POINT ON CURVE; THENCE N30°48'16"W, A DISTANCE OF 58.07 FEET; THENCE N54°25'41"E, A DISTANCE OF 240.00 FEET; THENCE S40°33'13"E, A DISTANCE OF 117.62 FEET TO A POINT ON CURVE; THENCE ON THE ARC OF A CURVE TO THE LEFT WHOSE CENTER BEARS N40°33'13"W, HAVING A DELTA OF 7°37'13", A RADIUS OF 1,530.00 FEET A DISTANCE OF 203.49 FEET TO A POINT OF TANGENT; THENCE N41°49'33"E, A DISTANCE OF 100.05 FEET; THENCE S34°15'42"E, A DISTANCE OF 1,176.07 FEET TO A POINT ON CURVE; THENCE ON THE ARC OF A CURVE TO THE RIGHT WHOSE CENTER BEARS N38°44'46"W, HAVING A DELTA OF 3°31'19", A RADIUS OF 3,970.00 FEET, A DISTANCE OF 244.03 FEET TO A POINT OF TANGENT; THENCE S54°46'33"W, A DISTANCE OF 146.74 FEET; THENCE S35°13'27"E, A DISTANCE OF 60.00 FEET; THENCE N54°46'33"E, A DISTANCE OF 146.74 FEET TO A POINT OF CURVE; THENCE ON THE ARC OF A CURVE TO THE LEFT HAVING A DELTA OF 3°27'19", A RADIUS OF 4,030.00 FEET, A DISTANCE OF 243.03 FEET TO A POINT ON CURVE; THENCE S32°53'11"E, A DISTANCE OF 363.08 FEET; THENCE S21°16'12"E, A DISTANCE OF 333.95 FEET; THENCE S10°20'00"E, A DISTANCE OF 247.91 FEET; THENCE S00°29'45"E, A DISTANCE OF 484.81 FEET TO A POINT 30.00 FEET NORTH OF THE SOUTH LINE OF SECTION 24, TOWNSHIP 11 SOUTH, RANGE 65 WEST OF THE 6TH PRINCIPAL MERIDIAN; THENCE S89°30'15"W ON A LINE 30.00 FEET NORTH OF AND PARALLEL WITH THE SOUTH LINE OF SAID SECTION 24, A DISTANCE OF 4,535.40 FEET TO A POINT ON THE WEST LINE OF THE SOUTHWEST QUARTER OF SAID SECTION 24; THENCE N00°14'17"E ON THE WEST LINE OF THE SOUTHWEST QUARTER OF SAID SECTION 24, A DISTANCE OF 922.65 FEET TO THE POINT OF BEGINNING.

CONTAINING A CALCULATED AREA OF 7,161,246 SQUARE FEET OR 164,400 ACRES.

DEDICATION:

THE UNDERSIGNED BEING THE OWNER IN THE LAND DECRIBED HEREIN, HAVE LAID OUT, SUBDIVIDED, AND PLATTED SAID LANDS INTO LOTS, TRACTS, STREETS AND EASEMENTS AS SHOW SHOWN HEREON SHALL BE KNOWN AS 'WINSOME FILING NO. 1, IN THE COUNTY OF EL PASO, STATE OF COLORADO; ALL STREETS HEREBY PLATED ARE HEREBY DEDICATED TO PUBLIC USE AND SAID OWNER DOES HEREBY PERSONALLY COVENANT AND AGREE THAT THE PUBLIC IMPROVEMENTS BILL BE CONSTRUCTED TO EL PASO COUNTY STANDARDS AND THAT PROPER DRAINAGE AND EROSION CONTROL FOR THE SAME WILL BE PROVIDED AT SAID OWNERS EXPENSE, ALL TO THE SATISFACTION OF THE BOARD OF COUNTY COMMISSIONERS OF EL PASO COUNTY, COLORADO. UPON ACCEPTANCE BY RESOLUTION , ALL PUBLIC IMPROVEMENTS SO DEDICATED WILL BECOME MATTERS OF MAINTENANCE BY EL PASO COUNTY , COLORADO. THE UTILITY EASEMENTS SHOWN HEREON ARE HEREBY DEDICATED FOR PUBLIC UTILITIES AND COMMUNICATION SYSTEMS AND OTHER PURPOSES AS SHOWN HEREON. THE ENTITIES RESPONSIBLE FOR PROVIDING THE SERVICES FOR WHICH THE EASEMENTS ARE ESTABLISHED ARE HEREBY GRANTED THE PERPETUAL RIGHT OF INGRESS AND EGRESS FROM AND TO ADJACENT PROPERTIES FOR INSTALLATION, MAINTENANCE, AND REPLACEMENT OF UTILITY LINES AND RELATED FACILITIES.

OWNER:

THE AFOREMENTIONED, WINSOME, LLC , BY ANDREW J. BIGGS, MANAGER HAS EXECUTED THIS DOCUMENT ON THIS _____ DAY OF _____, 202__ A.D.

ANDREW J. BIGGS, MANAGER, WINSOME LLC

NOTARIAL:

STATE OF COLORADO)
) SS
COUNTY OF EL PASO)

THE FOREGOING INSTRUMENT WAS ACKNOWLEDGED BEFORE ME THIS _____ DAY OF _____, 202__ A.D., BY
ANDREW J. BIGGS, MANAGER OF WINSOME, LLC

WITNESS MY HAND AND OFFICIAL SEAL:

MY COMMISSION EXPIRES: _____ NOTARY PUBLIC

ACCEPTANCE CERTIFICATE FOR TRACTS:

THE DEDICATION OF TRACTS B, C AND D WITH ANY IMPROVEMENTS THEREON , WITH USES STATED IN THE TRACT TABLE, WILL BE CONVEYED FOR OWNERSHIP AND MAINTENANCE TO THE WINSOME METROPOLITAN DISTRICT NO. 1 BY SEPARATE DOCUMENT.

BY: _____

AS _____
OF WINSOME METROPOLITAN DISTRICT NO. 1

NOTICE:

ACCORDING TO COLORADO LAW YOU **MUST** COMMENCE ANY LEGAL ACTION BASED UPON ANY DEFECT IN THIS SURVEY WITHIN THREE YEARS AFTER YOU FIRST DISCOVER SUCH DEFECT. IN NO EVENT MAY ANY ACTION BASED UPON ANY DEFECT IN THIS SURVEY BE COMMENCED MORE THAN TEN YEARS FROM THE DATE OF THE CERTIFICATION SHOWN HEREON.

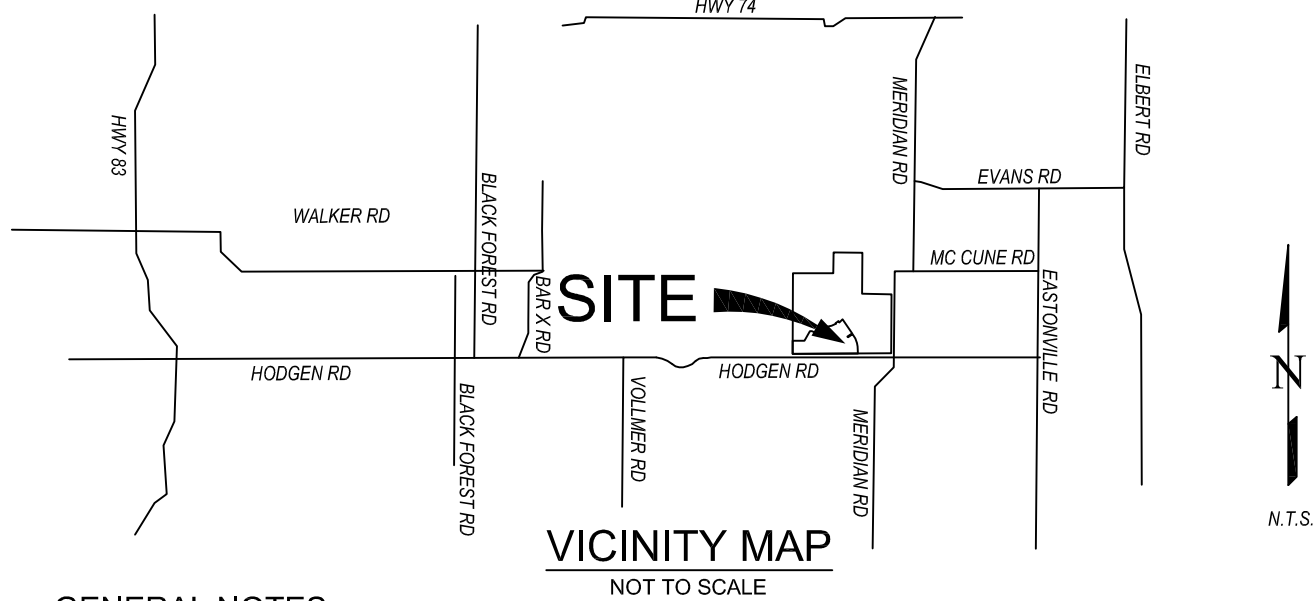

GENERAL NOTES:

- THE DATE OF PREPARATION IS JANUARY 10, 2020.
- THE BASIS OF BEARINGS IS THE WEST LINE OF THE NORTHWEST QUARTER OF SECTION 24, TOWNSHIP 11 SOUTH, RANGE 65 WEST WEST OF THE 6TH PRINCIPAL MERIDIAN BEING MONUMENTED ON THE SOUTHERLY END BY A 2-1/2" ALUMINUM CAP STAMPED "LS 28658" AND AT THE NORTHERLY END BY A 3-1/2" ALUMINUM CAP SHOWN IN LAND SURVEY PLAT RECORDED UNDER RECEPTION 218900072 RECORDS OF EL PASO COUNTY, COLORADO.
- UNLESS OTHERWISE INDICATED, FRONT LOT LINES ARE HEREBY PLATTED WITH A 10 FOOT WIDE PUBLIC UTILITY, IMPROVEMENT AND DRAINAGE EASEMENT (PUIE) AND AN ADJACENT 10 FOOT WIDE PUBLIC UTILITY EASEMENT (PUE), ALL SIDE AND REAR LOT LINES ARE HEREBY PLATTED ON EITHER SIDE WITH A 10 FOOT PUBLIC UTILITY AND DRAINAGE EASEMENT UNLESS OTHERWISE INDICATED. THE SOLE RESPONSIBILITY FOR MAINTENANCE OF THESE EASEMENTS SHALL BE VESTED WITH THE INDIVIDUAL PROPERTY OWNERS.
- THERE SHALL BE NO DIRECT LOT ACCESS TO HODGEN ROAD.
- THE FOLLOWING REPORTS HAVE BEEN SUBMITTED AND ARE ON FILE AT THE COUNTY PLANNING AND COMMUNITY DEVELOPMENT DEPARTMENT: WATER RESOURCE REPORT; WASTEWATER DISPOSAL REPORT; GEOLOGY AND SOILS REPORT FIRE PROTECTION REPORT, WILDLIFE HAZARD REPORT; NATURAL FEATURES REPORT; TRANSPORTATION IMPACT STUDY.
- DEVELOPER SHALL COMPLY WITH FEDERAL AND STATE LAWS, REGULATIONS, ORDINANCES, REVIEW AND PERMIT REQUIREMENT, AND OTHER AGENCY REQUIREMENTS, IF ANY, OF APPLICABLE AGENCIES INCLUDING, BUT NOT LIMITED TO, THE COLORADO DEPARTMENT OF WILDLIFE, COLORADO DEPARTMENT OF TRANSPORTATION, U.S. ARMY CORP. OF ENGINEERS, THE U.S FISH & WILDLIFE SERVICE AND/OR COLORADO DEPARTMENT OF WILDLIFE REGARDING THE ENDANGERED SPECIES ACT.
- FLOODPLAIN STATEMENT: THIS PROPERTY, IS NOT LOCATED WITHIN A DESIGNATED FLOODPLAIN AS DETERMINED BY FEMA PER FIRM PANEL 0804C0350G, EFFECTIVE DATE DECEMBER 7, 2018.
- ALL PROPERTY OWNERS ARE RESPONSIBLE FOR MAINTAINING PROPER WATER DRAINAGE IN AND THROUGH THEIR PROPERTY. PUBLIC DRAINAGE EASEMENTS AS SPECIFICALLY NOTED ON THE PLAT SHALL BE MAINTAINED BY THE INDIVIDUAL LOT OWNERS UNLESS OTHERWISE INDICATED. STRUCTURES, FENCES, MATERIALS OR LANDSCAPING THAT COULD IMPEDE THE FLOW OF RUNOFF SHALL NOT BE PLACED IN DRAINAGE EASEMENTS.
- NO LOT OR INTEREST THEREIN, SHALL BE SOLD, CONVEYED OR TRANSFERRED WHETHER BY DEED OR BY CONTRACT, NOR SHALL BUILDING PERMITS BE ISSUED, UNTIL AND UNLESS THE REQUIRED PUBLIC IMPROVEMENTS HAVE BEEN CONSTRUCTED AND COMPLETED IN ACCORDANCE WITH THE SUBDIVISION IMPROVEMENTS AGREEMENT BETWEEN THE APPLICANT AND EL PASO COUNTY AS RECORDED AT RECEPTION NO. _____ IN THE OFF OF THE CLERK AND RECORDED OF EL PASO COUNTY COLORADO, OR THE ALTERNATIVE, OTHER COLLATERAL IS PROVIDE WITH IS SUFFICIENT IN THE JUDGEMENT OF THE BOARD OF COUNTY COMMISSIONERS, TO MAKE PROVISION FOR THE COMPLETION OF SAID IMPROVEMENTS.
- MAILBOXES SHALL BE INSTALLED IN ACCORDANCE WITH EL PASO COUNTY AND UNITED STATE POSTAL SERVICE REGULATIONS.
- A DRIVEWAY PERMIT IS REQUIRED TO BE APPLIED FOR AND APPROVED BY EL PASO COUNTY PRIOR TO ALL ESTABLISHMENT OF ANY DRIVEWAY.
- INDIVIDUAL LOT PURCHASERS ARE RESPONSIBLE FOR CONSTRUCTION DRIVEWAYS, INCLUDING NECESSARY DRAINAGE FROM CULVERTS PER LAND DEVELOPMENT CODE SECTION 6.3.3.C.2 AND 6.3.3.C.3. DRIVEWAYS LONGER THAN 300-FEET NEED TO BE APPROVED BY THE FALCON FIRE DISTRICT. SOME LOTS REQUIRE CULVERTS LARGER THAN 18-INCHES BASED ON THE FINAL DRAINAGE REPORT AND SHALL BE SIZED AND DESIGNED BY A PROFESSIONAL ENGINEER LICENSED IN THE STATE OF COLORADO. IF A DRIVEWAY IS PROPOSED TO CROSS A DRAINAGE EASEMENT, AN ENGINEERED SITE PLAN WILL BE REQUIRED FOR COUNTY REVIEW.
- A DRAINAGE EASEMENT ASSOCIATED WITH THIS PROPERTY IS SUBJECT TO A PRIVATE DETENTION BASIS/STORM WATER QUALITY BMP MAINTENANCE AGREEMENT AND EASEMENT AS RECORDED AT RECEPTION NO. _____ OF THE RECORDS OF EL PASO COUNTY. THE WINSOME METROPOLITAN DISTRICT NO 1 IS RESPONSIBLE FOR THE MAINTENANCE OF THE SUBJECT DRAINAGE FACILITIES.
- THE ADDRESS EXHIBITED ON THIS PLAT ARE FOR INFORMATIONAL PURPOSES ONLY. THEY ARE NOT THE LEGAL DESCRIPTION AND ARE SUBJECT TO CHANGE.
- TRACT A IS TO BE DEDICATED AS PUBLIC RIGHT-OF-WAY.
- TRACTS B, C, AND D ARE TO BE OWNED AND MAINTAINED BY THE WINSOME METROPOLITAN DISTRICT NO. 1. BUILDINGS ARE AN ACCEPTABLE USE IN THESE TRACTS.
- THE WINSOME METROPOLITAN DISTRICT NO. 2, IS ESTABLISHED IN THE DOCUMENT RECORDED UNDER RECEPTION NUMBER _____, RECORDS OF EL PASO COUNTY, COLORADO.
- THIS PLAT DOES NOT CONSTITUTE A TITLE SEARCH BY EDWARD-JAMES SURVEYING, INC. TO: DETERMINE OWNERSHIP OF THIS TRACT, VERIFY THE DESCRIPTION SHOWN, VERIFY THE COMPATIBILITY OF THIS DESCRIPTION WITH THAT OF ADJACENT TRACTS, OR VERIFY EASEMENTS OF RECORD. FOR ALL INFORMATION REGARDING EASEMENTS, RIGHT-OF-WAY, OR TITLE OF RECORD, EDWARD-JAMES SURVEYING, INC. RELIED UPON ORDER NUMBER SC55072022-16, PREPARED BY LAND TITLE GUARANTEE COMPANY WITH AN EFFECTIVE DATE OF JANUARY 13, 2020 AT 5:00 P.M.
- ANY PERSON WHO KNOWINGLY REMOVES, ALTERS OR DEFACES ANY PUBLIC LAND SURVEY MONUMENTS OR ACCESSORY, COMMITS A CLASS TWO (2) MISDEMEANOR PURSUANT TO STATE STATUTE 18-4-508, C.R.S.
- THE LINEAR UNIT OF MEASURE IS THE U.S. SURVEY FOOT.
- THE FOLLOWING REPORTS HAVE BEEN SUBMITTED IN ASSOCIATION WITH THE PRELIMINARY PLAN OR FINAL PLAT FOR THIS SUBDIVISION AND ARE ON FILE AT THE COUNTY DEVELOPMENT SERVICES DEPARTMENT:TRANSPORTATION IMPACT STUDY; DRAINAGE REPORT; WATER RESOURCES REPORT; WASTEWATER DISPOSAL REPORT; GEOLOGY AND SOILS REPORT; FIRE PROTECTION REPORT; WILDFIRE HAZARD REPORT; NATURAL FEATURES REPORT.
- NOTICE: THIS PROPERTY WILL BE INCLUDED WITHIN A SPECIAL TAXING DISTRICT, WINSOME METROPOLITAN DISTRICT, CREATED FOR THE PURPOSE OF CONSTRUCTING AND MAINTAINING CERTAIN DRAINAGE AND PARK AND RECREATION IMPROVEMENTS. SPECIAL TAXING DISTRICTS ARE SUBJECT TO GENERAL OBLIGATION INDEBTEDNESS THAT IS PAID BY REVENUES PRODUCED FROM ANNUAL TAX LEVIES ON THE TAXABLE PROPERTY WITHIN SUCH DISTRICTS. THE BUYER SHOULD FAMILIARIZE HIMSELF/HERSELF WITH THIS POTENTIALITY AND RAMIFICATIONS THEREOF.

TRACT TABLE:			
TRACT NO.	AREA	USE/ALLOWED STRUCTURES	OWNER/MAINTENANCE
A	90,700 SQ FT	PUBLIC RIGHT-OF-WAY	EL PASO COUNTY
B	58,217 SQ FT	OPEN SPACE, PUBLIC TRAIL, DRAINAGE PUBLIC UTILITY	WINSOME METROPOLITAN DISTRICT NO. 1
C	790,895 SQ FT	OPEN SPACE, PUBLIC TRAIL, DRAINAGE PUBLIC UTILITY	WINSOME METROPOLITAN DISTRICT NO. 1
D	15,002 SQ FT	OPEN SPACE, PUBLIC TRAIL, DRAINAGE PARKING, TRAIL HEAD, KIOSK	WINSOME METROPOLITAN DISTRICT NO. 1

LIMITATION OF ACTIONS AGAINST LAND SURVEYORS:

ALL ACTIONS AGAINST ANY LAND SURVEYOR BROUGHT TO RECOVER DAMAGES RESULTING FROM ANY ALLEGED NEGLIGENT OR DEFECTIVE LAND SURVEY SHALL BE BROUGHT WITHIN THREE YEARS AFTER THE PERSON BRINGING THE ACTION EITHER DISCOVERED OR IN THE EXERCISE OF REASONABLE DILIGENCE AND CONCERN SHOULD HAVE DISCOVERED THE NEGLIGENCE OR DEFECT WHICH GAVE RISE TO SUCH ACTION, AND NOT THEREAFTER, BUT IN NO CASE SHALL SUCH AN ACTION BE BROUGHT MORE THAN TEN YEARS AFTER THE COMPLETION OF THE SURVEY UPON WHICH SUCH ACTION IS BASED.

SURVEYOR'S STATEMENT:

I, JONATHAN W. TESSIN, A DULY REGISTERED PROFESSIONAL LAND SURVEYOR IN THE STATE OF COLORADO, DO HEREBY CERTIFY THAT THIS PLAT TRULY AND CORRECTLY RERESENTS THE RESULTS OF A SURVEY MADE ON _____, BY ME OR MY DIRECT SUPERVISION AND THAT ALL MONUMENTS EXIST AND SHOWN HEREON; THAT MATHEMATICAL CLOSURE ERRORS ARE LESS THAN 1:10,000; AND THAT SAID PLAT HAD BEEN PREPARED IN FULL COMPLIANCE WITH ALL LAWS OF THE STATE OF COLORADO DEALING WITH MONUMENTS, SUBDIVISION, OR SURVEYING OF LAND AND ALL APPLICABLE PROVISIONS OF THE EL PASO COUNTY LAND DEVELOPMENT CODE.

I ATTEST THE ABOVE ON THIS _____ DAY OF _____, 20_____.

JONATHAN W. TESSIN, PROFESSIONAL LAND SURVEYOR DATE _____
COLORADO P.L.S. NO. 33196
FOR AND ON BEHALF OF EDWARD-JAMES SURVEYING, INC.

BOARD OF COUNTY COMMISSIONERS:

THAT THIS PLAT OF WINSOME FILING NO.1 WAS APPROVED FOR FILING BY THE EL PASO COUNT, COLORADO BOARD OF COUNTY COMMISSIONERS ON THIS _____ DAY OF _____, 202__ A.D. SUBJECT TO ANY NOTES SPECIFIED HEREON AND THE PUBLIC (STREETS AND EASEMENTS) ARE ACCEPTED, BUT PUBLIC IMPROVEMENTS THEREON WILL NOT BECOME MAINTENANCE RESPONSIBILITY OF EL PASO COUNTRY UNTIL PRELIMINARY ACCEPTANCE OF THE PUBIC IMPROVEMENTS IN ACCORDANCE WITH THE REQUIREMENTS OF LAND DEVELOPMENT CODE AND ENGINEERING CRITERIA MANUAL, AND SUBDIVISION IMPROVEMENTS AGREEMENT.

CHAIR, BOARD OF COUNTY COMMISSIONERS DATE _____

DIRECTOR OF PLANNING AND COMMUNITY DEVELOPMENT DEPARTMENT DATE _____

PURSUANT TO RESOLUTION _____ APPROVED BY THE BOARD OF DIRECTORS, EL PASO COUNTY PUBLIC IMPROVEMENT DISTRICT 3 AND RECORDED IN THE RECORDS OF THE EL PASO COUNTY CLERK AND RECORDER AT RECEPTION NUMBER _____, THE PARCELS WITHIN THE PLATTED BOUNDARIES OF WINSOME FILING NO. 1, ARE INCLUDED WITH IN THE BOUNDARIES OF THE EL PASO COUNTY PUBLIC IMPROVEMENT DISTRICT 3 AND AS SUCH IS SUBJECT TO APPLICABLE ROAD IMPACT FEES AND MLL LEVY.

COUNTY ASSESSOR DATE _____

CLERK AND RECORDER:

STATE OF COLORADO)
) SS
COUNTY OF EL PASO)

I HEREBY CERTIFY THAT THIS INSTRUMENT WAS FILED FOR RECORD IN MY OFFICE AT

___ O'CLOCK __.M., THIS _____ DAY OF _____, 202__ A.D., AND

IS DULY RECORDED UNDER RECEPTION NUMBER _____ OF THE

RECORDS OF EL PASO COUNTY, COLORADO.

CHUCK BROERMAN, RECORDER

BY: _____ DEPUTY

FEES:

SCHOOL FEE: _____

BRIDGE FEE: _____

PARK FEE: _____

DRAINAGE FEE: _____

PCD FILE NO. SF201

REVISIONS		DESCRIPTION	DATE
NO.			

EDWARD-JAMES SURVEYING, INC.

926 Elkton Drive
Colorado Springs, CO 80907
Office: (719) 576-1216
Fax: (719) 576-1206

4732 Eagleridge Circle
Pueblo, CO 81008
Office: (719) 545-6240
Fax: (719) 545-6247

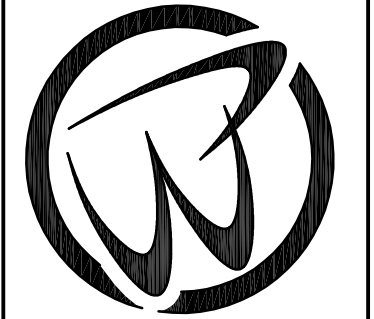

WINSOME FILING NO. 1
FINAL PLAT

A PORTION OF SOUTH HALF OF SECTION 24, TOWNSHIP 11 SOUTH,
RANGE 65 WEST OF THE SIXTH PRINCIPAL MERIDIAN,
COUNTY OF EL PASO, STATE OF COLORADO

DRAWN BY JWT
CHECKED BY TWS

H-SCALE N/A

JOB NO. 1858-00
DATE CREATED 12/26/19
DATE ISSUED 4/17/20
SHEET NO 1 OF 5

WINSOME FILING NO. 1

A PORTION OF SOUTH HALF OF SECTION 24, TOWNSHIP 11 SOUTH,
RANGE 65 WEST OF THE SIXTH PRINCIPAL MERIDIAN,
COUNTY OF EL PASO, STATE OF COLORADO

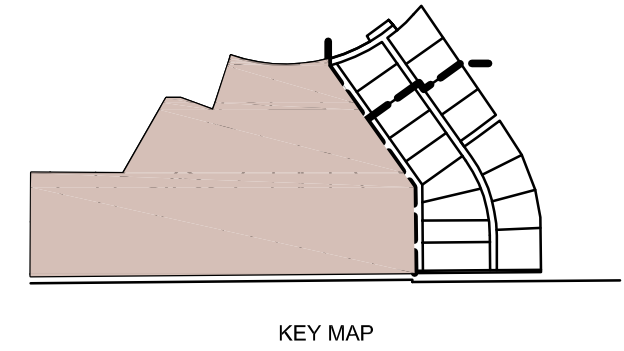

LEGEND:

- 1 FOUND 3-1/4" ALUMINUM CAP STAMPED "LS 12103"
- 2 FOUND 3-1/4" ALUMINUM CAP STAMPED "RM LS 24964"
- 3 FOUND 2-1/2" ALUMINUM CAP STAMPED "30" WC LS 28658"
- 4 FOUND 3-1/4" ALUMINUM CAP STAMPED "RM LS 24964"
- 5 SET 1-1/2" ALUMINUM CAP STAMPED "EDWARD-JAMES PLS 33196"
- * AREA NOT INCLUDED IN THIS SURVEY

- BOUNDARY LINE
- EASEMENT LINE
- PRESERVATION LINE
- SETBACK LINE
- WETLAND DELINEATION
- APPROXIMATE FEMA FLOODPLAIN
- DRAINAGE EASEMENT
- RADIAL BEARING (R)

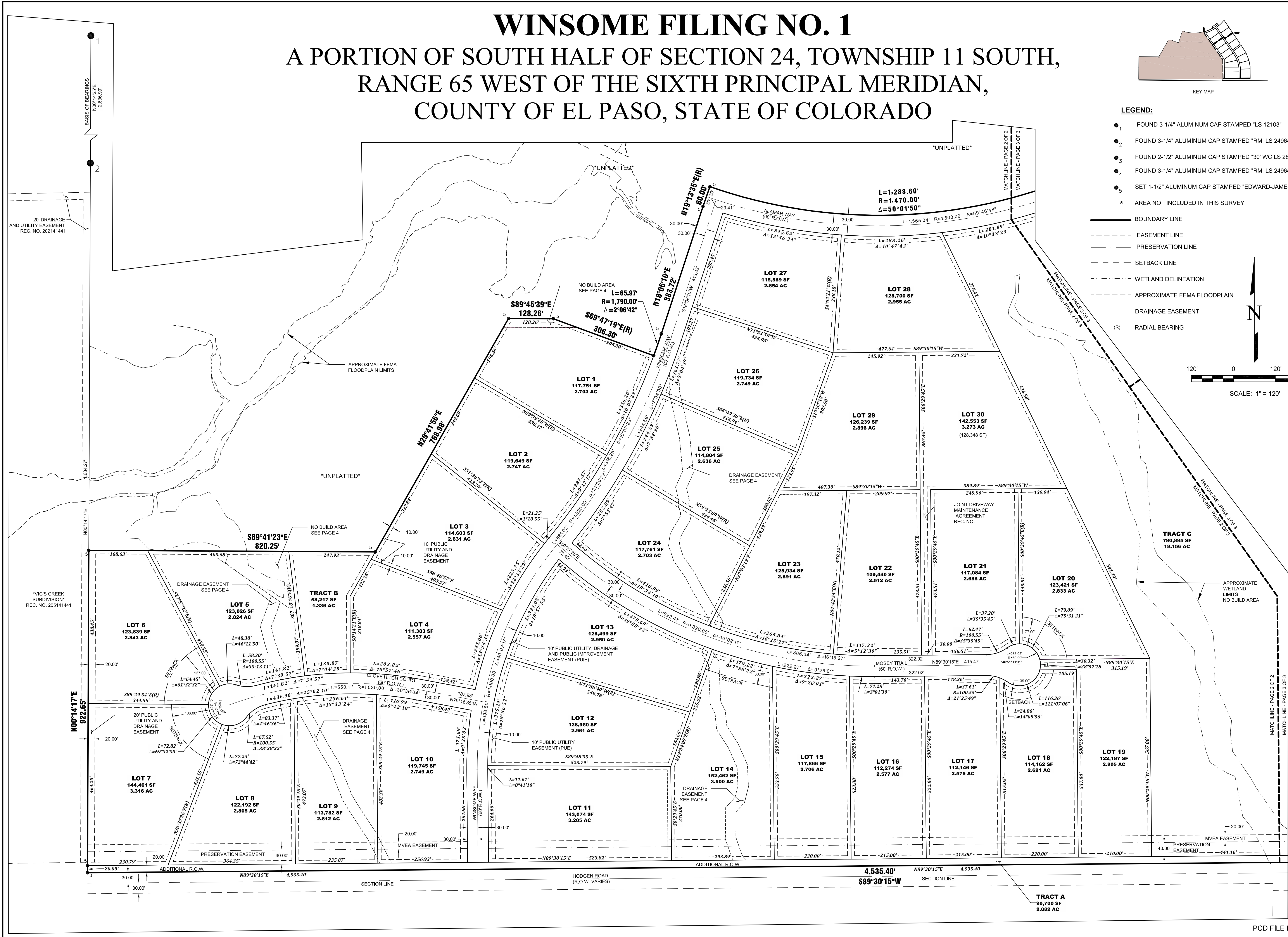
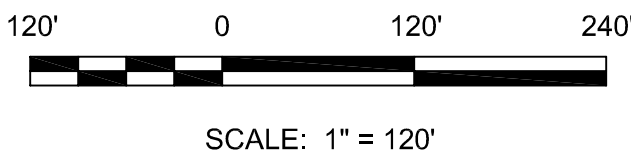

REVISIONS		EDWARD-JAMES SURVEYING, INC.	
NO.	DESCRIPTION	DATE	

**WINSOME FILING NO. 1
FINAL PLAT**

A PORTION OF SOUTH HALF OF SECTION 24, TOWNSHIP 11 SOUTH,
RANGE 65 WEST OF THE SIXTH PRINCIPAL MERIDIAN,
COUNTY OF EL PASO, STATE OF COLORADO

DRAWN BY: JWT
CHECKED BY: TWS

H-SCALE: 1" = 120'

JOB NO. 1858-00
DATE CREATED 12/26/19
DATE ISSUED 4/17/20
SHEET NO. 2 OF 5

PCD FILE NO. SF201

WINSOME FILING NO. 1

A PORTION OF SOUTH HALF OF SECTION 24, TOWNSHIP 11 SOUTH,
RANGE 65 WEST OF THE SIXTH PRINCIPAL MERIDIAN,
COUNTY OF EL PASO, STATE OF COLORADO

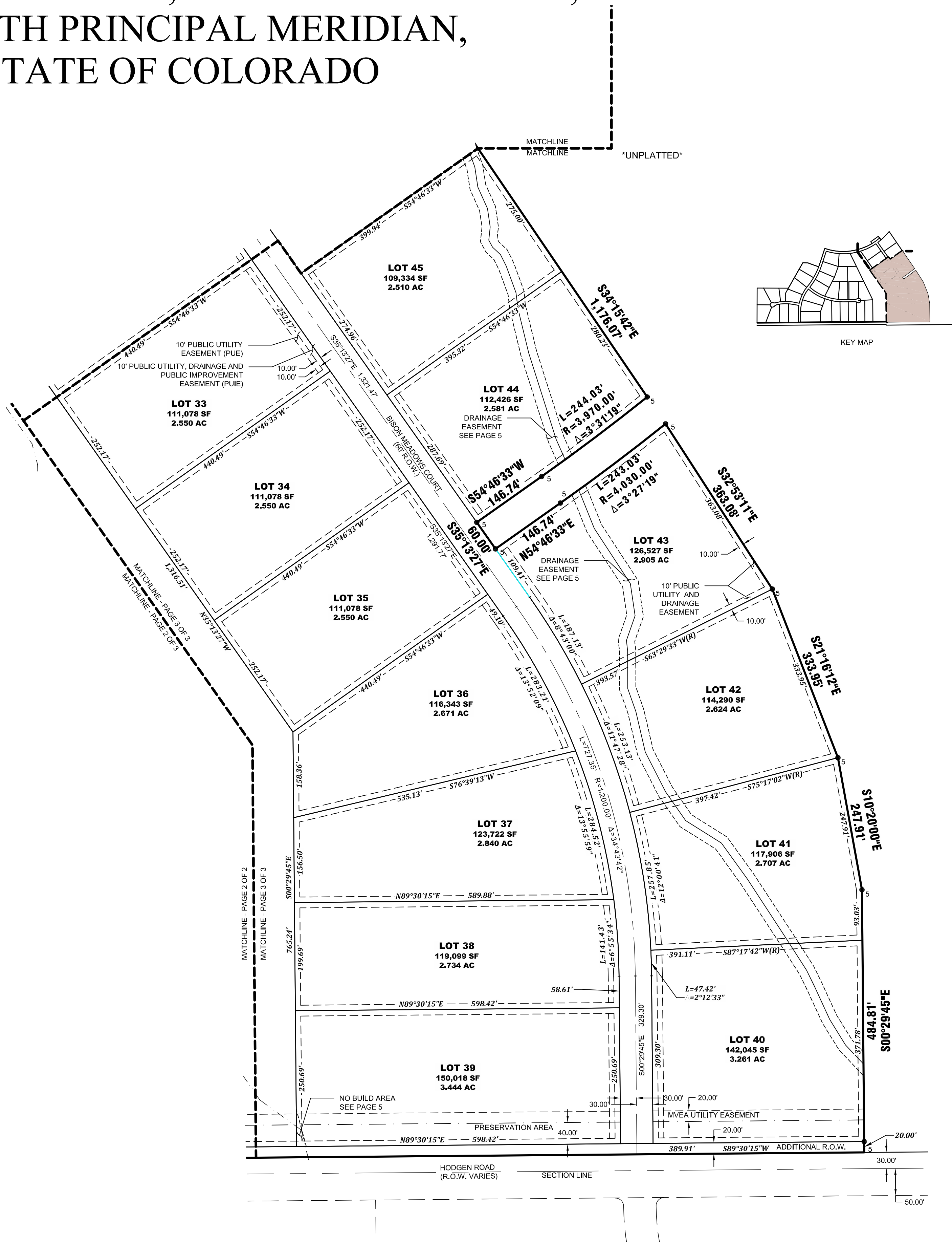
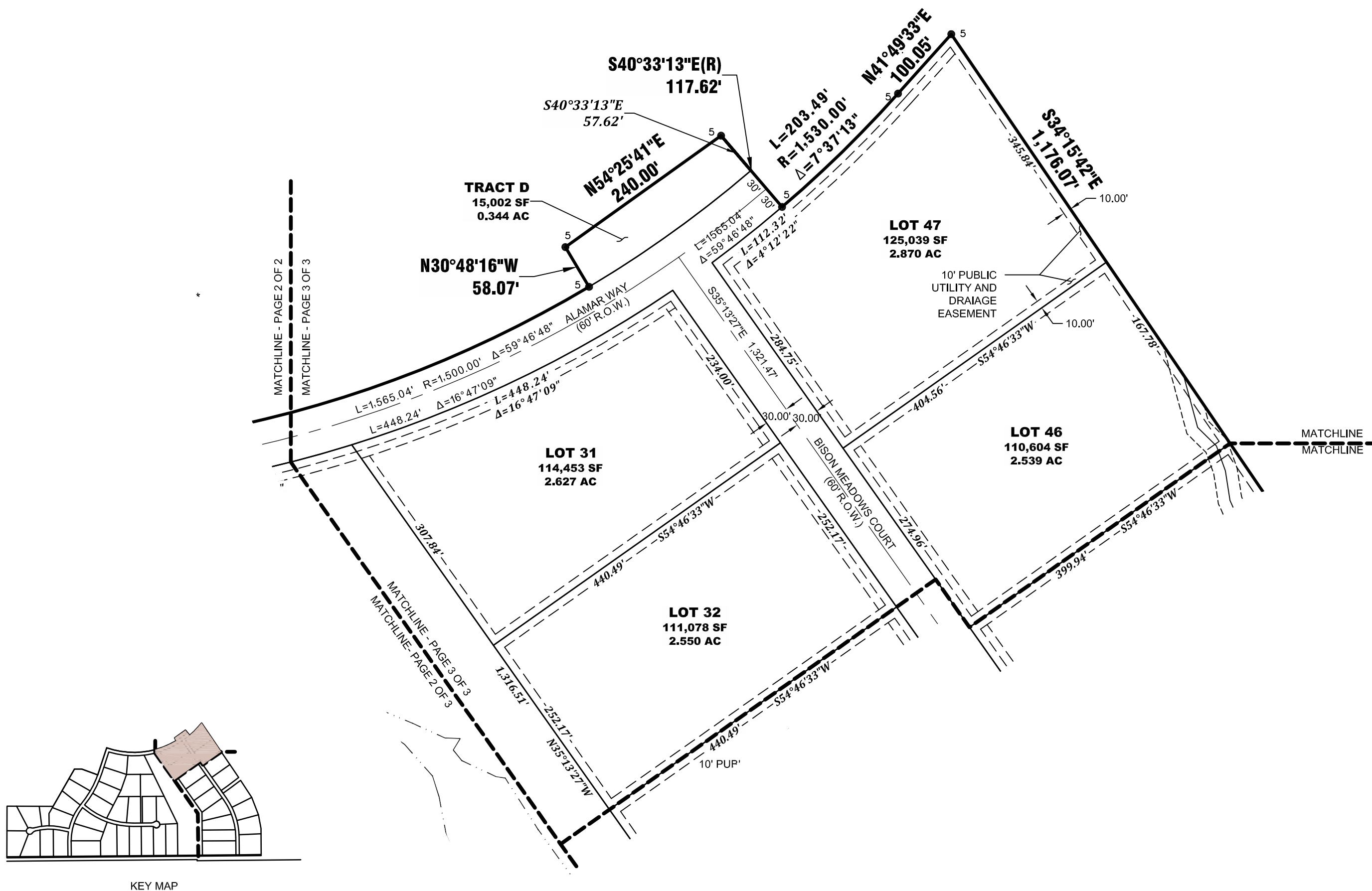
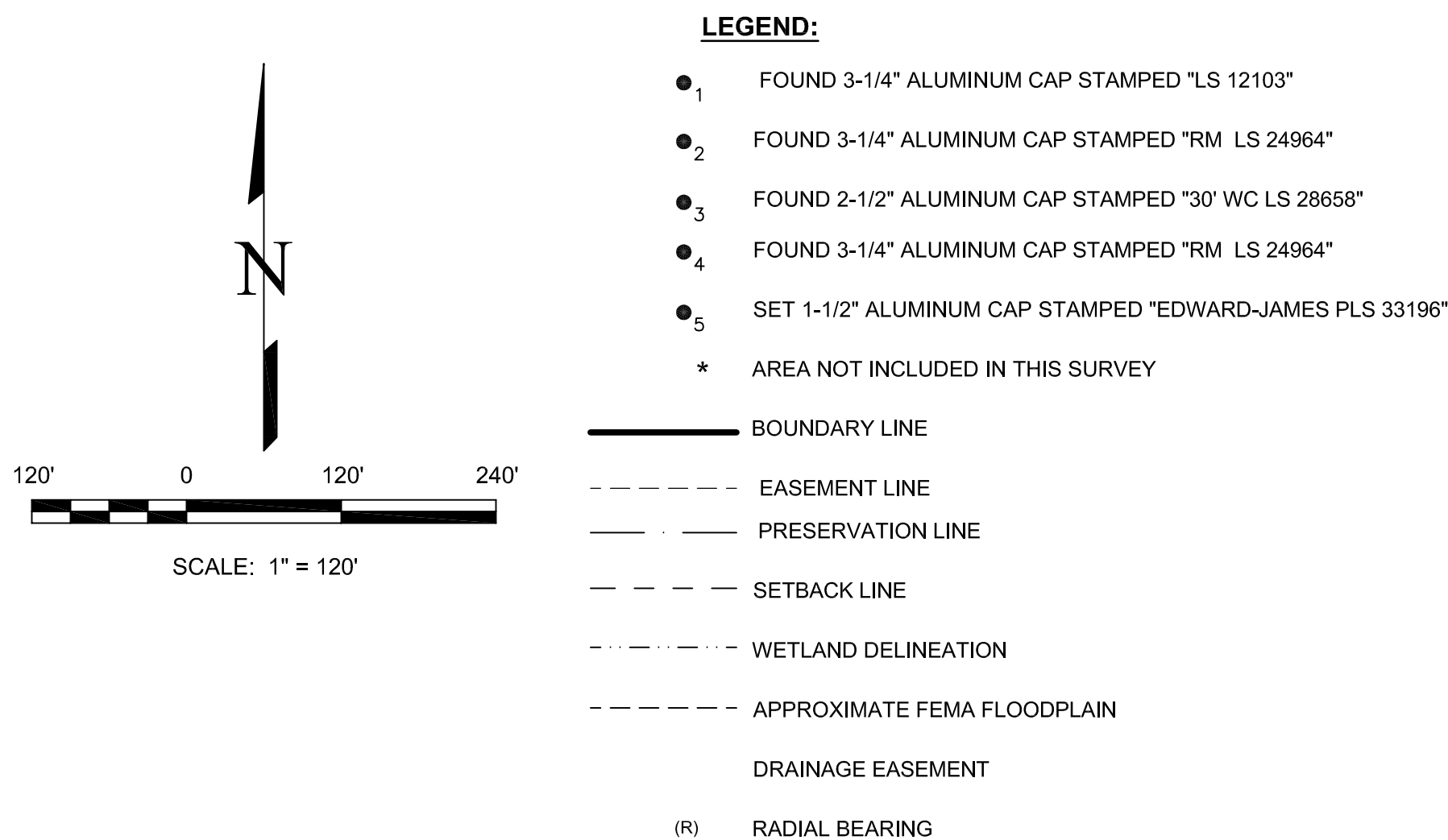

REVISIONS		DATE
NO.	DESCRIPTION	

EDWARD-JAMES SURVEYING, INC.
926 Elton Drive
Colorado Springs, CO 80907
Office: (719) 576-1216
Fax: (719) 576-1206

4732 Eagleridge Circle
Pueblo, CO 81008
Office: (719) 545-6240
Fax: (719) 545-6247

**WINSOME FILING NO. 1
FINAL PLAT**

A PORTION OF SOUTH HALF OF SECTION 24, TOWNSHIP 11 SOUTH,
RANGE 65 WEST OF THE SIXTH PRINCIPAL MERIDIAN,
COUNTY OF EL PASO, STATE OF COLORADO

DRAWN BY **JWT**

CHECKED BY **TWS**

H-SCALE **1"= 120'**

JOB NO. **1858-00**

DATE CREATED **12/26/19**

DATE ISSUED **4/17/20**

SHEET NO **3** OF **5**

PCD FILE NO. SF201

WINSOME FILING NO. 1

EASEMENT EXHIBIT

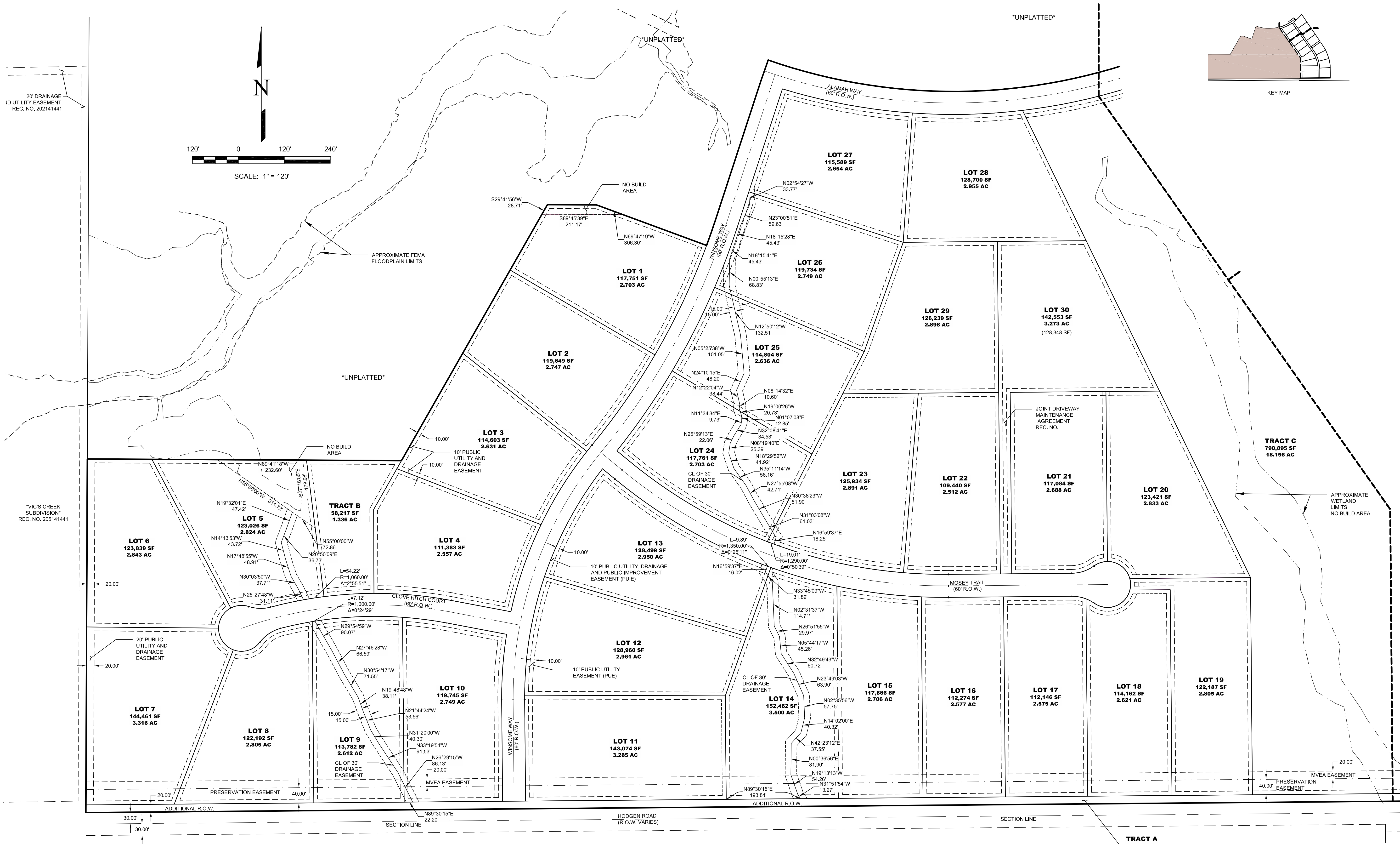

REVISIONS		DESCRIPTION	DATE
NO.			

EDWARD-JAMES SURVEYING, INC.
926 Elkon Drive
Colorado Springs, CO 80907
Office: (719) 576-1216
Fax: (719) 545-6247

4732 Eagle Ridge Circle
Pueblo, CO 81008
Office: (719) 576-1216
Fax: (719) 545-6247



WINSOME FILING NO. 1
FINAL PLAT

A PORTION OF SOUTH HALF OF SECTION 24, TOWNSHIP 11 SOUTH,
RANGE 65 WEST OF THE SIXTH PRINCIPAL MERIDIAN,
COUNTY OF EL PASO, STATE OF COLORADO

DRAWN BY	JWT
CHECKED BY	TWS
H-SCALE	1" = 120'
JOB NO.	1858-00
DATE CREATED	12/26/19
DATE ISSUED	4/17/20
SHEET NO.	4 OF 5

WINSOME FILING NO. 1

EASEMENT EXHIBIT

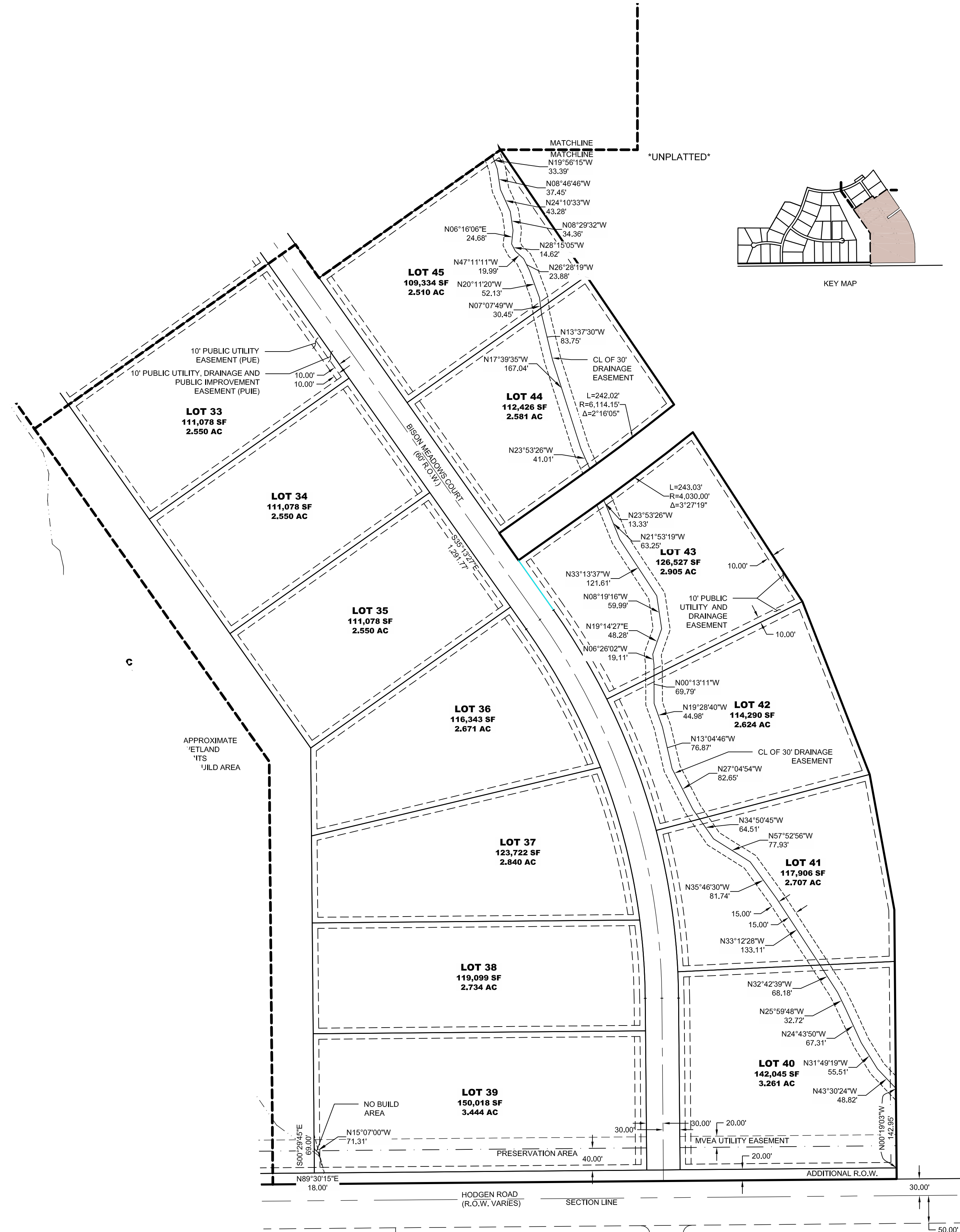
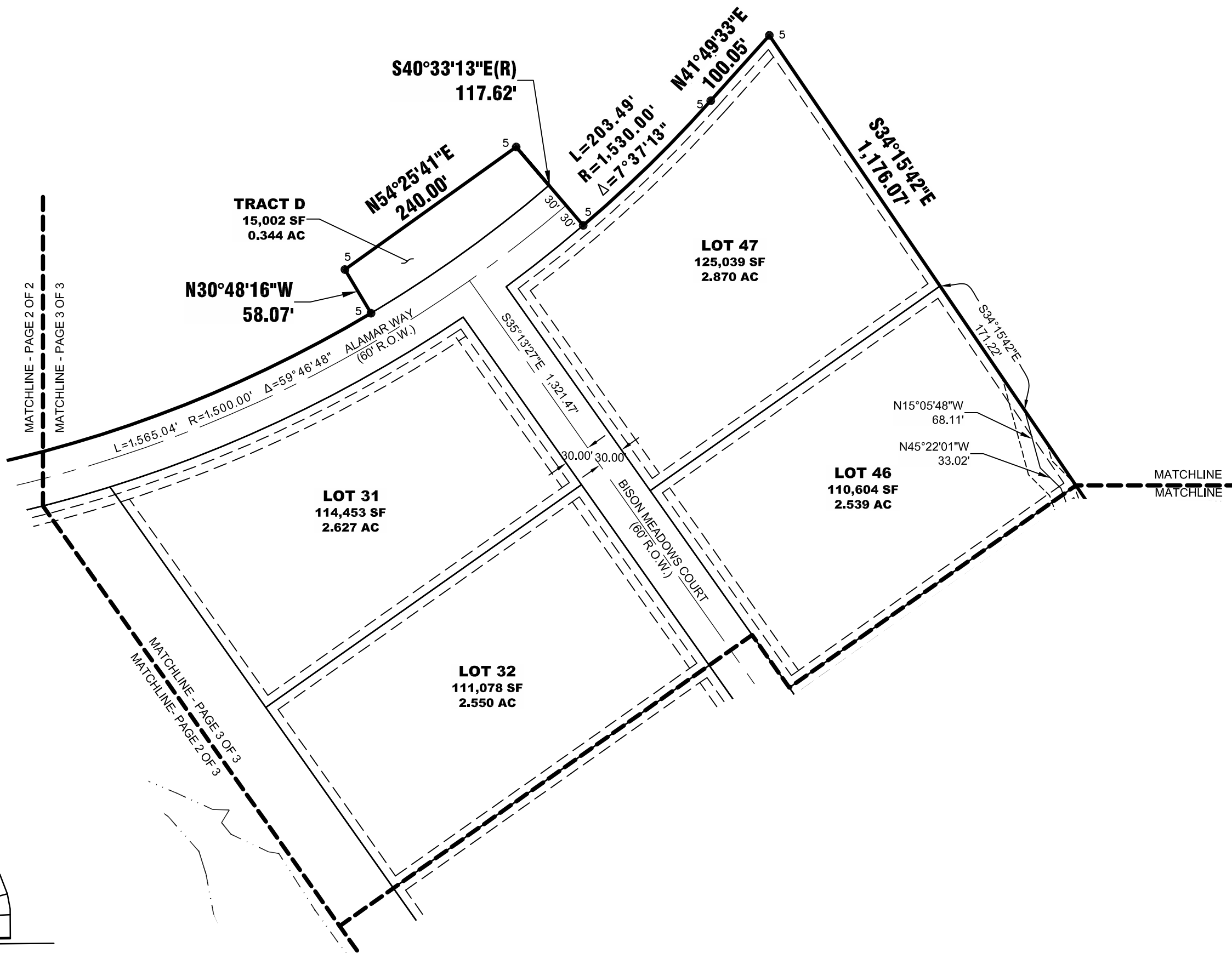
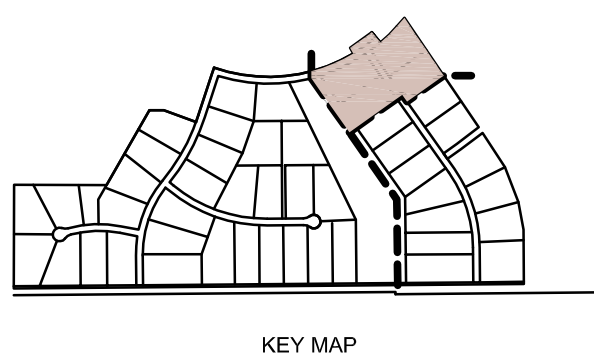
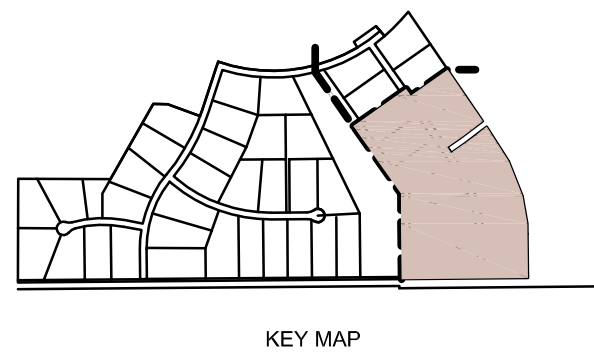
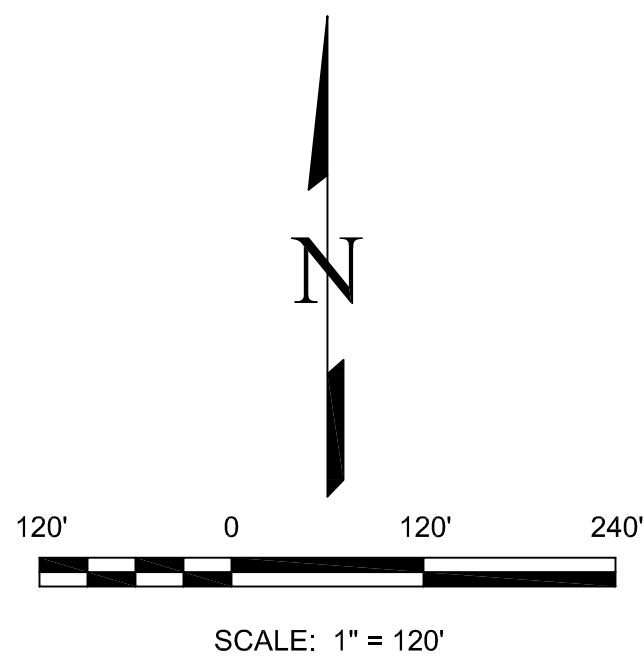

REVISIONS		DATE
NO.	DESCRIPTION	

EDWARD-JAMES SURVEYING, INC.
926 Elkton Drive
Colorado Springs, CO 80907
Office: (719) 576-1216
Fax: (719) 576-1206

A PORTION OF SOUTH HALF OF SECTION 24, TOWNSHIP 11 SOUTH,
RANGE 65 WEST OF THE SIXTH PRINCIPAL MERIDIAN,
COUNTY OF EL PASO, STATE OF COLORADO

DRAWN BY	JWT
CHECKED BY	TWS
H-SCALE	1"= 120'
JOB NO.	1858-00
DATE CREATED	12/26/19
DATE ISSUED	4/17/20
SHEET NO	5 OF 5