



**EL PASO COUNTY PLANNING & COMMUNITY DEVELOPMENT
SIGN APPLICATION**

DATE: 4.3.2017

Business

Name: Stagecoach Ranch
 Name: Coronado City
 Address: 4101 NASA Rd 1
Office, El Paso, TX
77586

Zone: RR3
 Legal Description: N 1/2
NE 1/4 and NW 1/4 of Sec
5 and N 1/2 and SE 1/4
of Sec 6. T14S R63W

Type of Sign

Illuminated: _____

Non-Illuminated:

Valuation: _____

Storefront Length &/or
 Width: See Plans

Proposed Sign Sq. Ft. 188.67

Existing Sign Sq. Ft. N/A

Total Sign Sq. Ft. 188.67

Contractor Information

Name: owner

Address: _____

Phone: 727.373.9276

Type of License: _____

Contractor ID# _____

Vicinity Map

Tax Schedule # 3400000344

Please show major intersections.

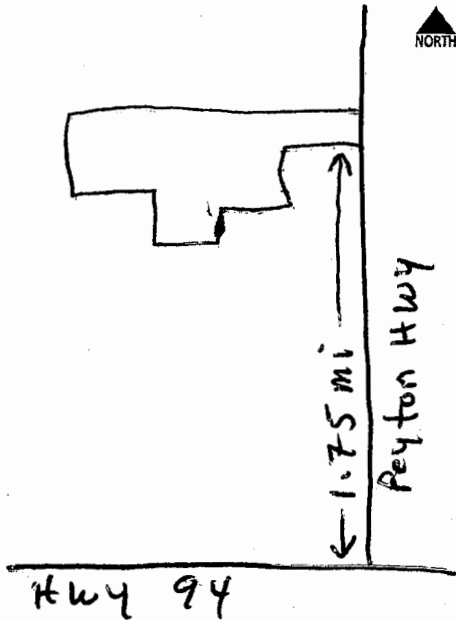

Sign Plan

(Please indicate dimensions and sign copy)

See Plans Submitted for Complete Detail

Elevation Drawing

Indicate storefront length & placement of sign.

See Plans

For Planning & Community Development Use Only

Approved Date: _____ Resubmittal? Yes _____ No _____

Denied Date: _____

Comments: _____

- ① - Stop Sign
- ② - Street Signs
- ③ - speed Limit sign

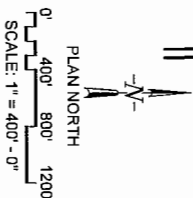
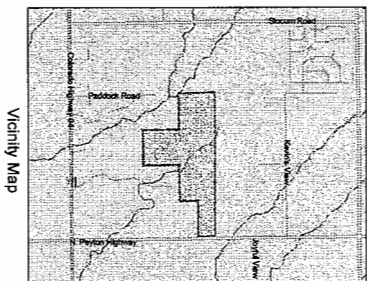
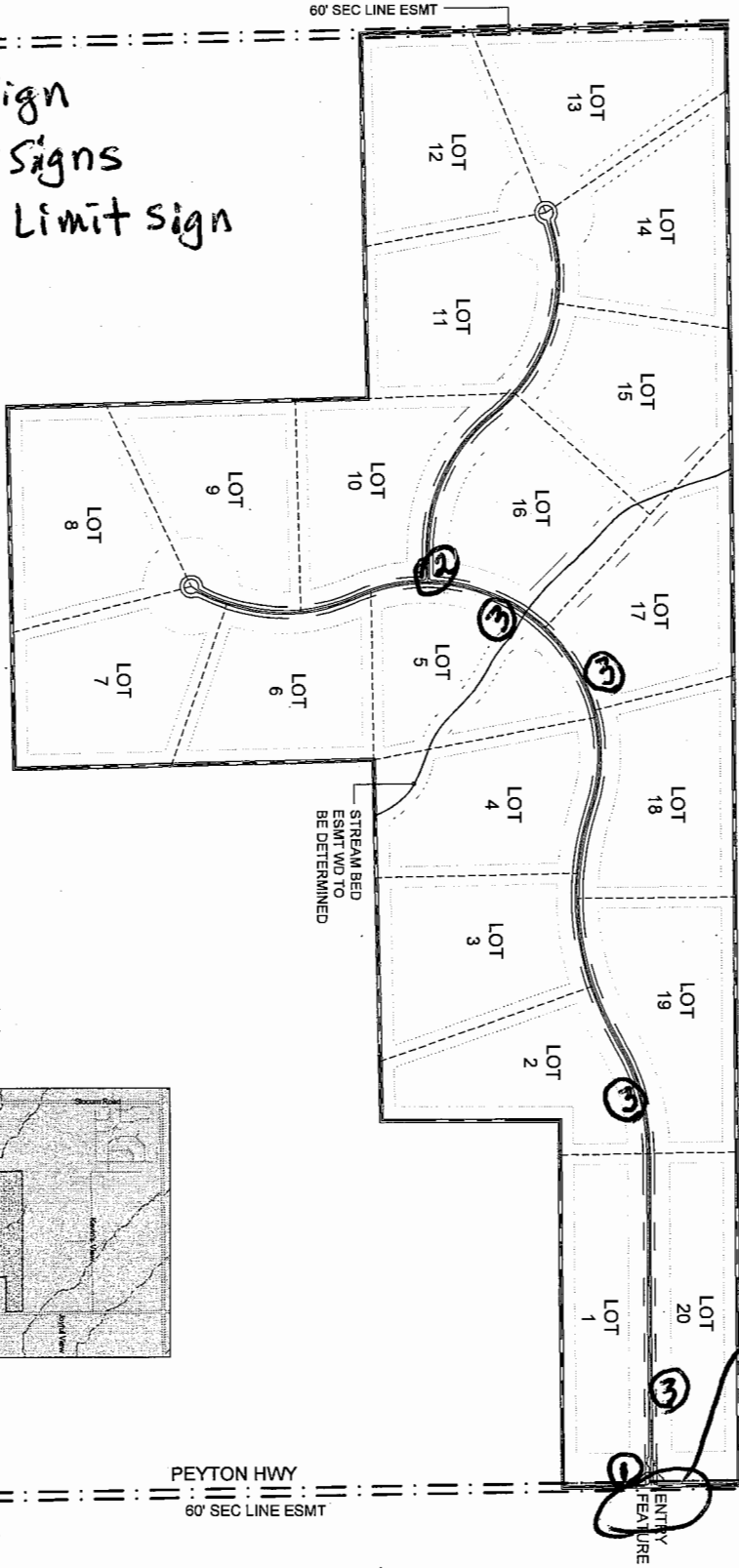

See Plans for Entry Feature sign detail

<p>SCALE: 1" = 400'-0"</p> <p>PLAN NORTH</p>	<p>PEYTON HWY</p> <p>60' SEC LINE ESMT</p>	<h3>Stagecoach Ranch</h3> <h4>Landscape Development Plan</h4> <p>PEYTON, CO</p>	<p>William Green & Associates, Ltd.</p> <p>731 North Weber Street, Suite 10 Colorado Springs, CO 80905 715.533.8700 Fax 715.533.4235 Email: WGreen@aol.com</p>
--	--	---	--