

EAST ELEVATION

SCALE: 1/16"=1'-0"

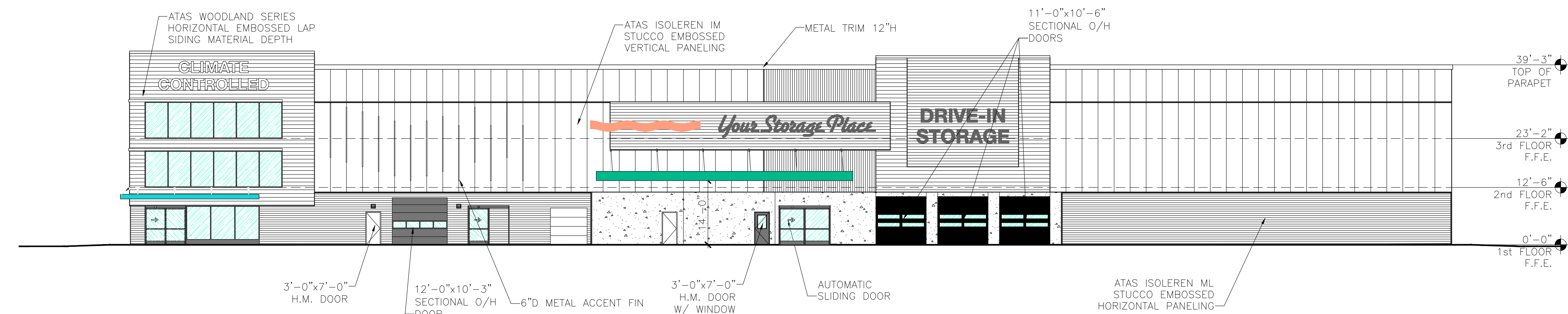

WEST ELEVATION

SCALE: 1/16"=1'-0"

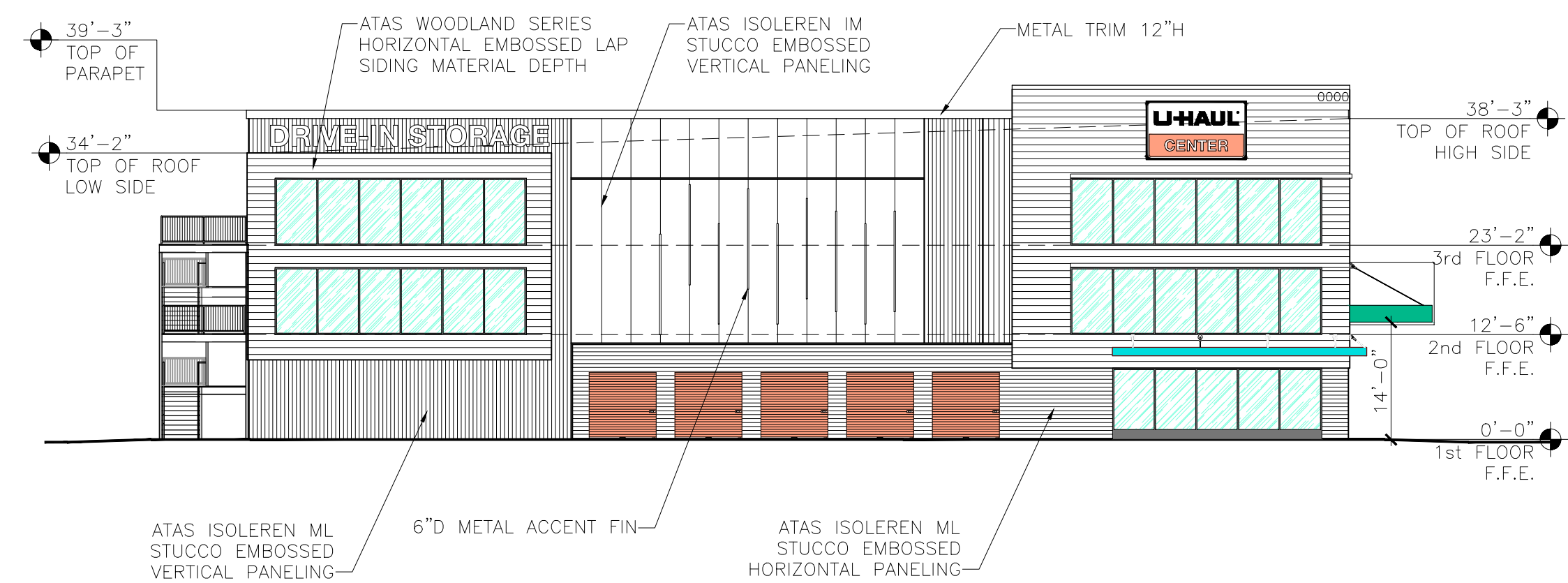

NORTH ELEVATION

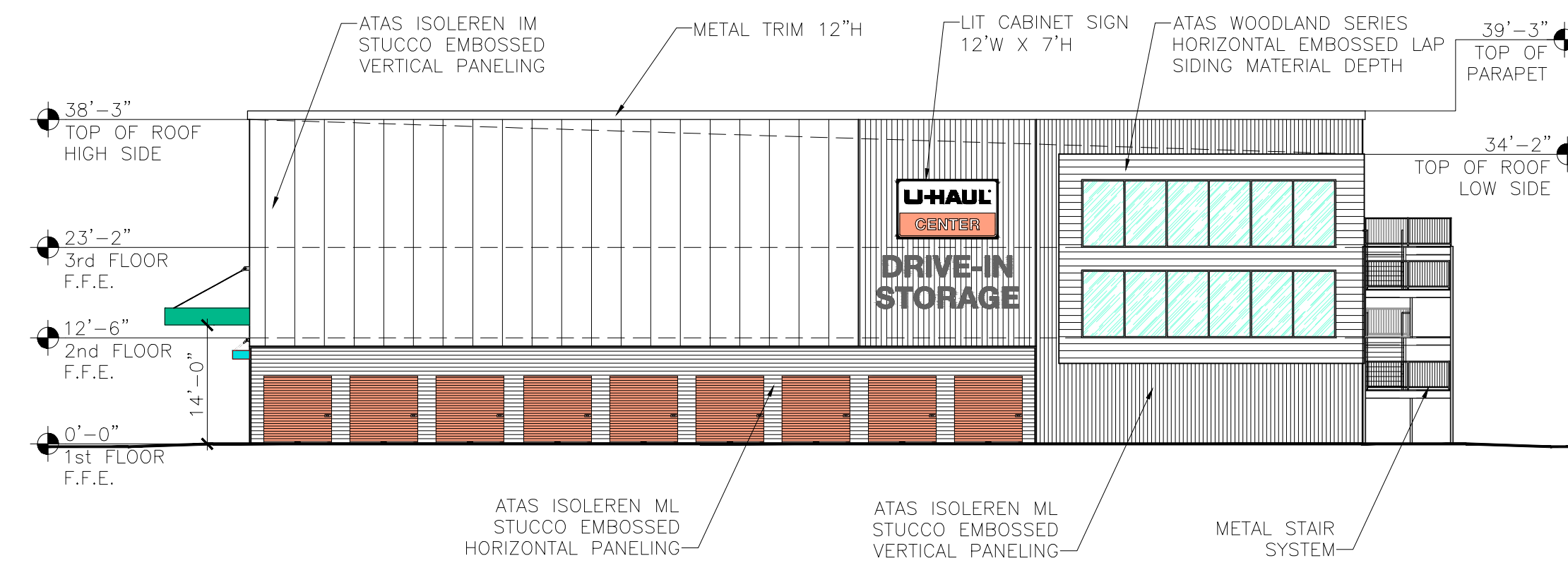

SOUTH ELEVATION

SHEET NOTES:

REVISIONS:

NO.	DATE	INITIALS	NOTES
1	04/08/22	JS	Preliminary Site Plan
2	04/26/22	JS	BUILDING ELEVATIONS
3	08/23/22	JS	REVS TO BUILDING ELEVATIONS
4	09/26/22	NH	REMOVE "PRELIMINARY" WATERMARK
5			
6			
7			

PROFESSIONAL SEAL:

ARCHITECT LOGO:

AMERCO
REAL ESTATE COMPANY

CONSTRUCTION DEPARTMENT
2727 NORTH CENTRAL AVENUE
PHOENIX, ARIZONA 85004
P: (602) 263-6502

SITE ADDRESS:
U-Haul of Falcon
Rolling Thunder Way
Falcon, CO 80831

SHEET CONTENTS:

PROPOSED
BUILDING "A"
ELEVATIONS

866077

DRAWN: JS
CHECKED: NH
DATE: 08/23/2022

866077A1G.DWG

© 2022 AMERCO REAL ESTATE COMPANY

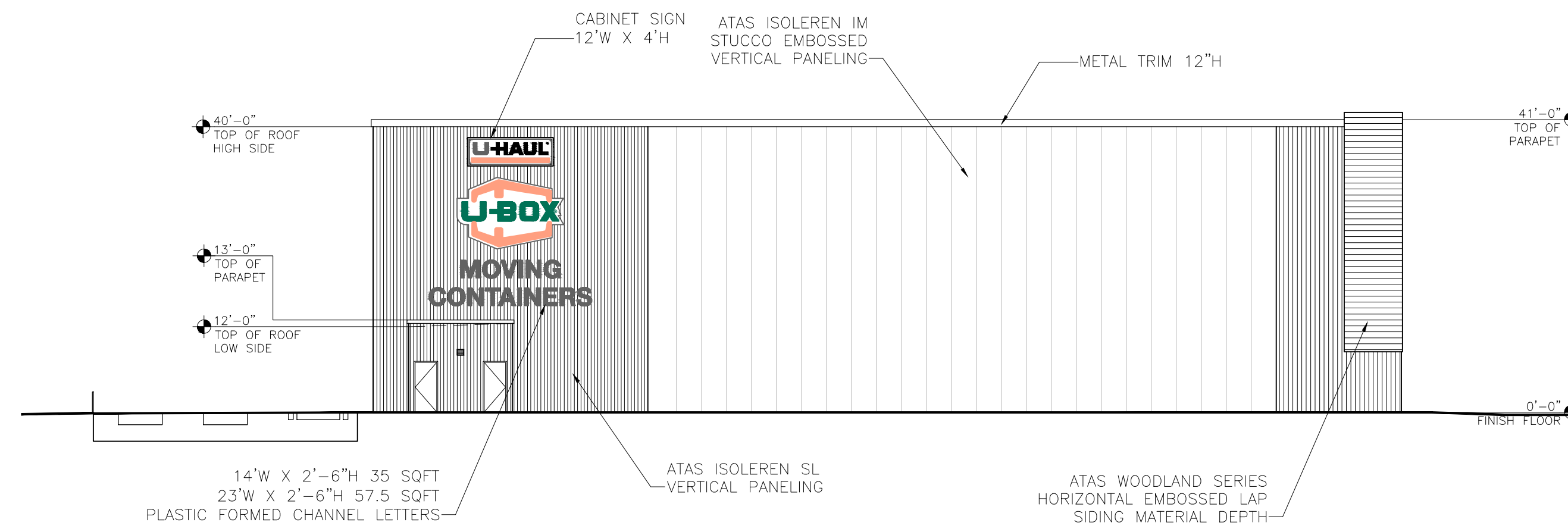

EAST ELEVATION

SCALE: 1/16"=1'-0"

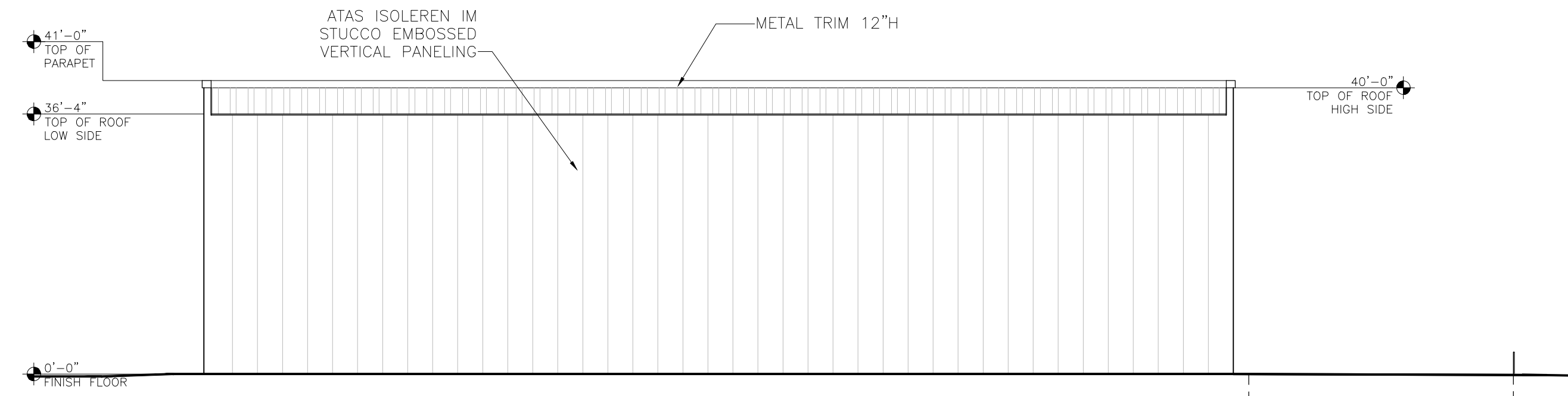

WEST ELEVATION

SCALE: 1/16"=1'-0"

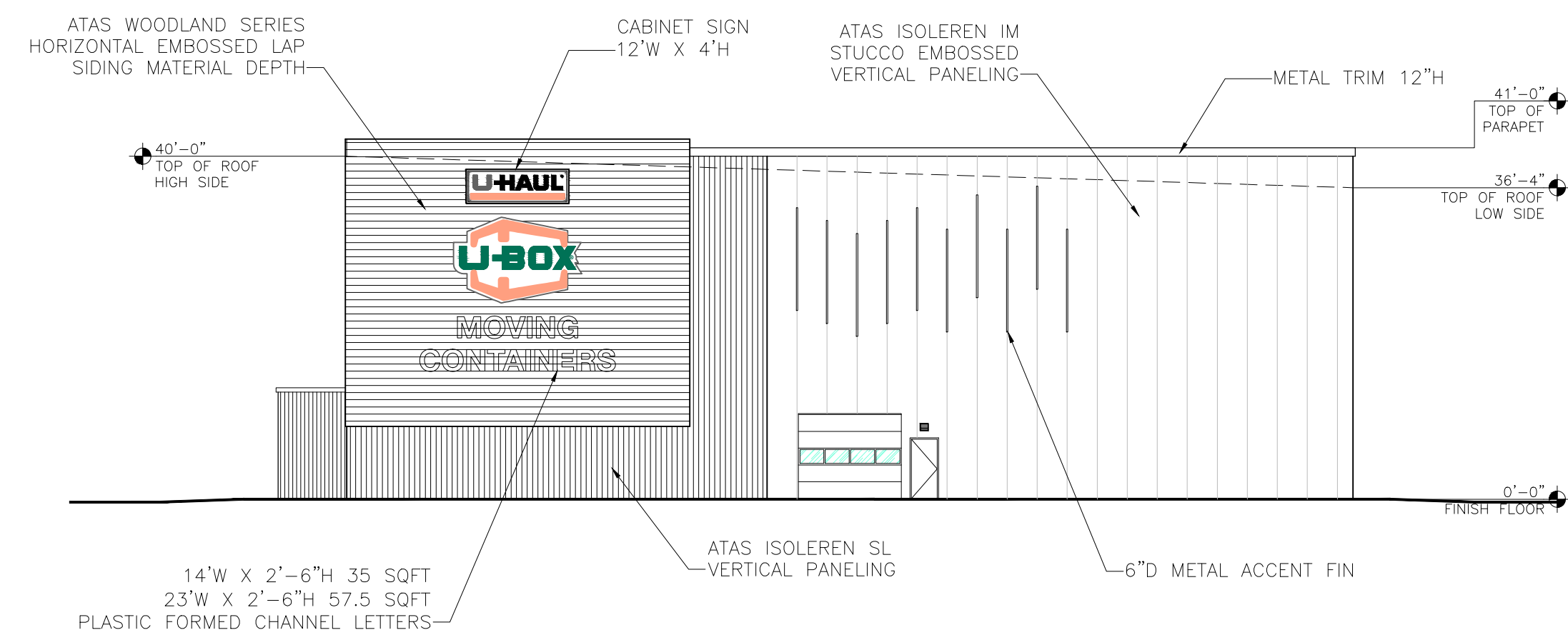

NORTH ELEVATION

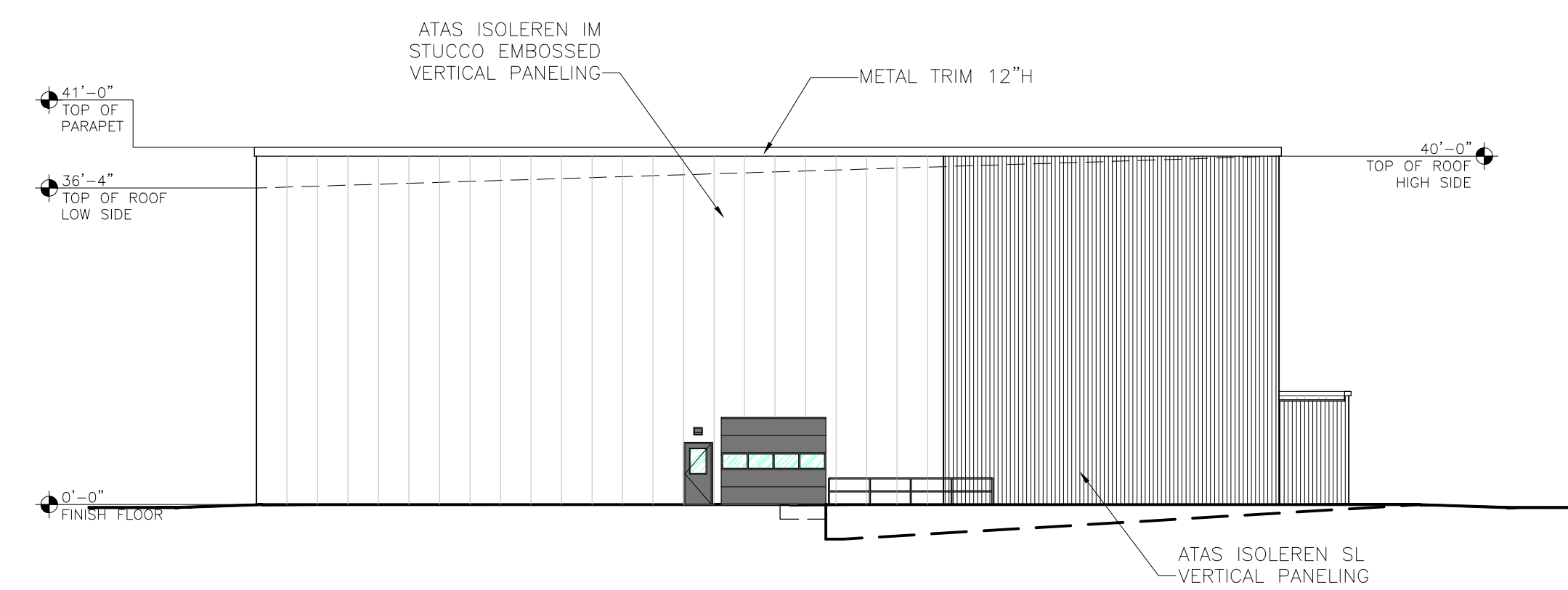

SOUTH ELEVATION

SHEET NOTES:

REVISIONS:

NO.	DATE	INITIALS	NOTES
1	04/08/22	JS	Preliminary Site Plan
2	04/26/22	JS	BUILDING ELEVATIONS
3	08/23/22	JS	REVS TO BUILDING ELEVATIONS
4	09/26/22	NH	REMOVE "PRELIMINARY" WATERMARK
5			
6			
7			

PROFESSIONAL SEAL:

ARCHITECT LOGO:

AMERCO
REAL ESTATE COMPANY

CONSTRUCTION DEPARTMENT
2727 NORTH CENTRAL AVENUE
PHOENIX, ARIZONA 85004
P: (602) 263-6502

SITE ADDRESS:
U-Haul of Falcon
Rolling Thunder Way
Falcon, CO 80831

SHEET CONTENTS:
PROPOSED
BUILDING 'B'
ELEVATIONS

866077

DRAWN: JS
CHECKED: NH
DATE: 08/23/2022

A2.2

866077A1G.DWG

© 2022 AMERCO REAL ESTATE COMPANY

MOVING & STORAGE OF FALCON

Meridian Rd. & Rolling Thunder Way Falcon, CO 80831



MOVING & STORAGE OF FALCON

Meridian Rd. & Rolling Thunder Way Falcon, CO 80831



IMP EXCEEDS SUSTAINABLE LEED STANDARDS BY PROVIDING SUPERIOR R-VALUE INSULATION FOR GREATER THERMAL EFFICIENCY

ARCHITECTURAL FENESTRATION TO ENHANCE RETAIL UNIFORMITY IN THE AREA

STRUCTURAL EMPHASIS ON MAIN CORNERS PROVIDING ARTICULATION TO THE BUILDING

MOVING & STORAGE OF FALCON

Meridian Rd. & Rolling Thunder Way Falcon, CO 80831



WEST ELEVATION - BLDG. A
Scale: 1" = 20'



NORTH ELEVATION - BLDG. A
Scale: 1" = 20'

SOUTH ELEVATION - BLDG. A
Scale: 1" = 20'



EAST ELEVATION - BLDG. A
Scale: 1" = 20'

MOVING & STORAGE OF FALCON

Meridian Rd. & Rolling Thunder Way Falcon, CO 80831

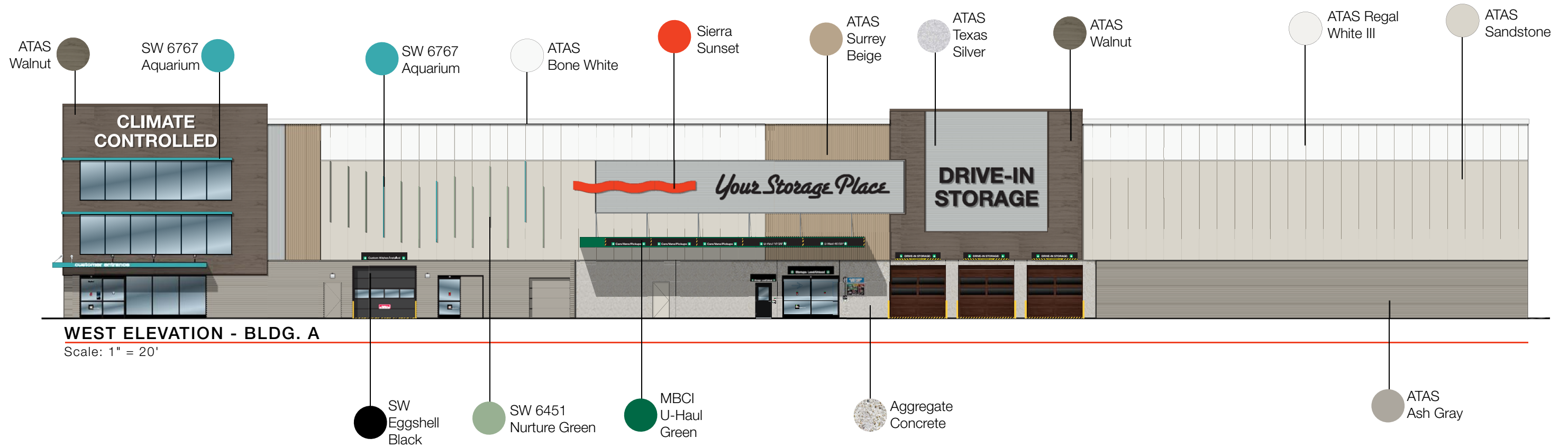
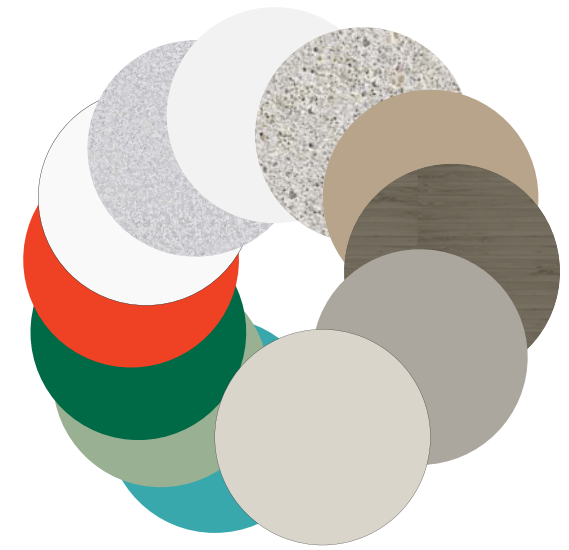
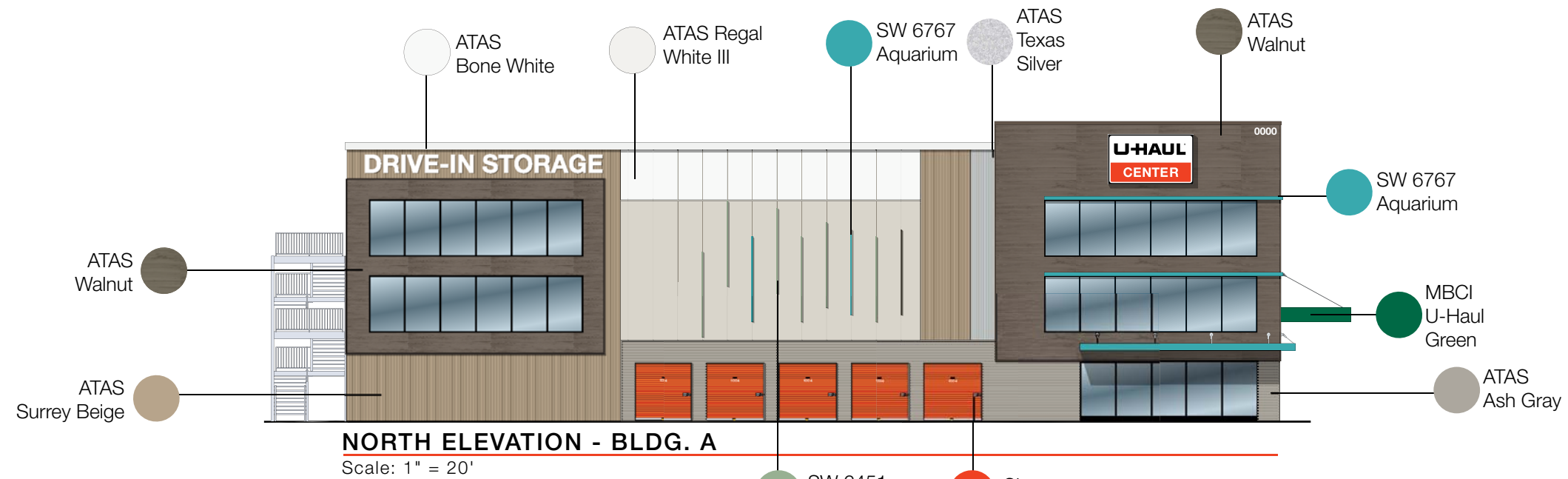

MOVING & STORAGE OF FALCON

Meridian Rd. & Rolling Thunder Way Falcon, CO 80831

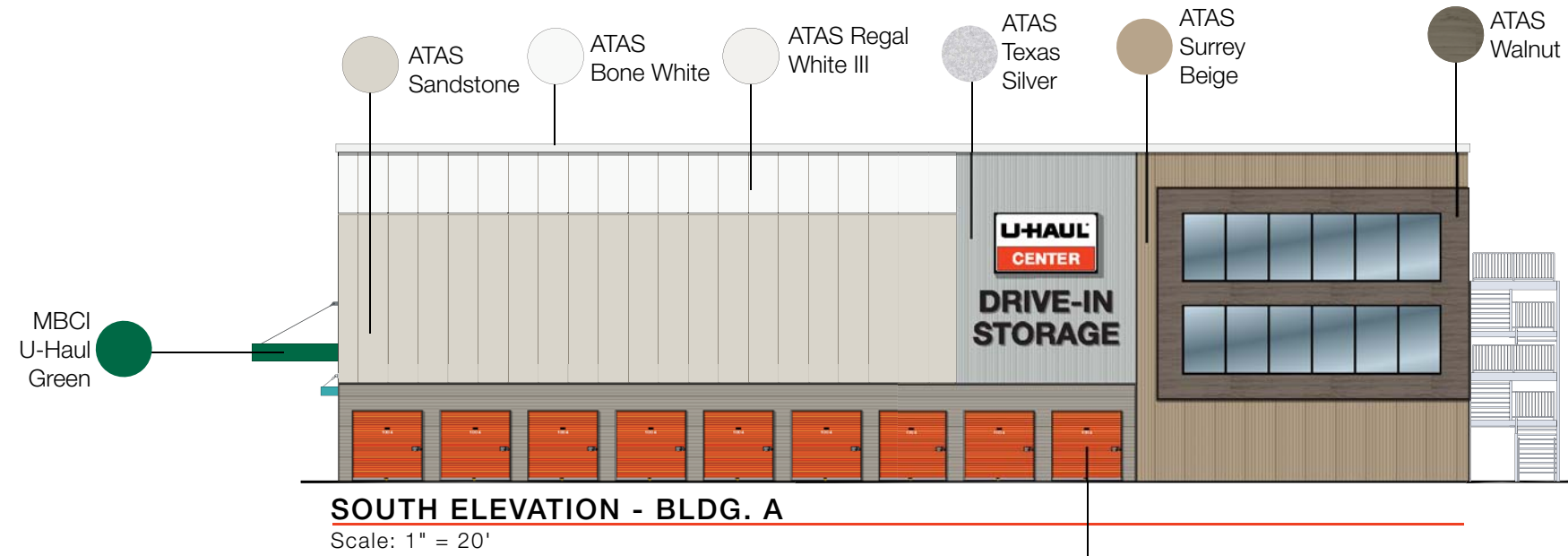

Sierra Sunset

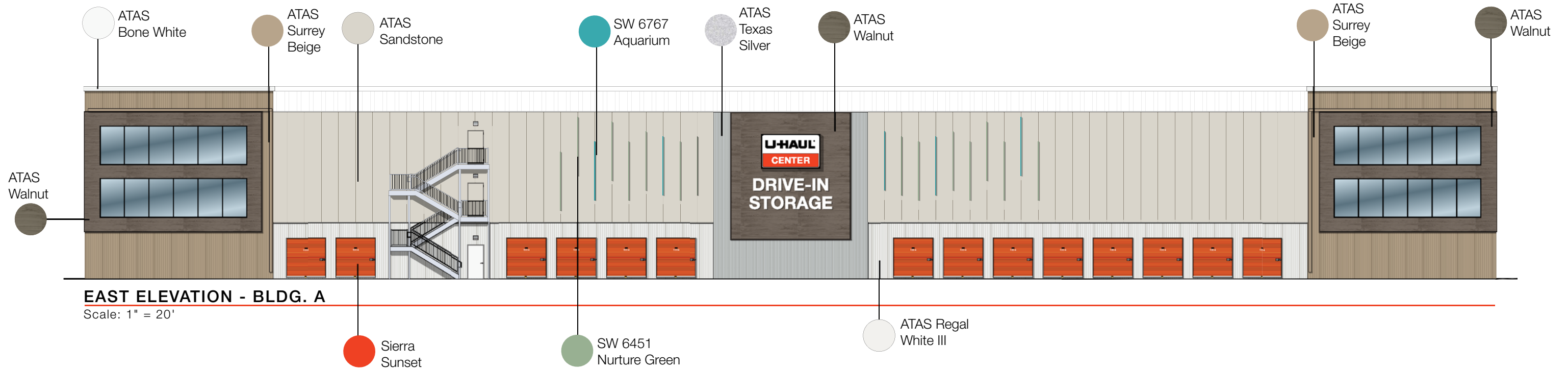

MOVING & STORAGE OF FALCON

Meridian Rd. & Rolling Thunder Way Falcon, CO 80831

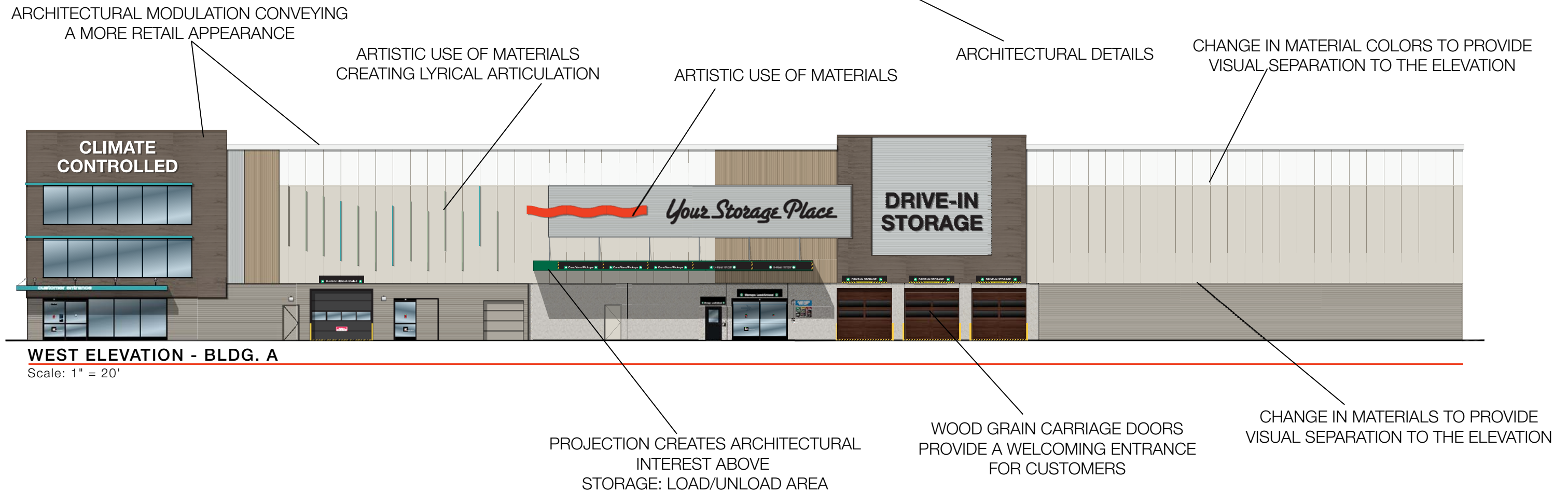
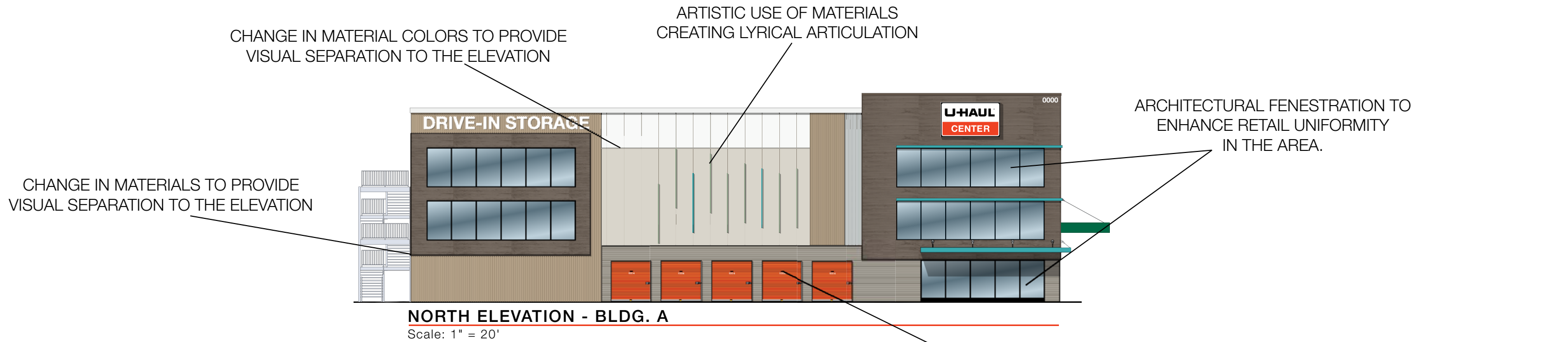

MOVING & STORAGE OF FALCON

Meridian Rd. & Rolling Thunder Way Falcon, CO 80831

CHANGE IN MATERIALS TO PROVIDE VISUAL SEPARATION TO THE ELEVATION

ARCHITECTURAL FENESTRATION TO ENHANCE RETAIL UNIFORMITY IN THE AREA.

CHANGE IN MATERIAL COLORS TO PROVIDE VISUAL SEPARATION TO THE ELEVATION

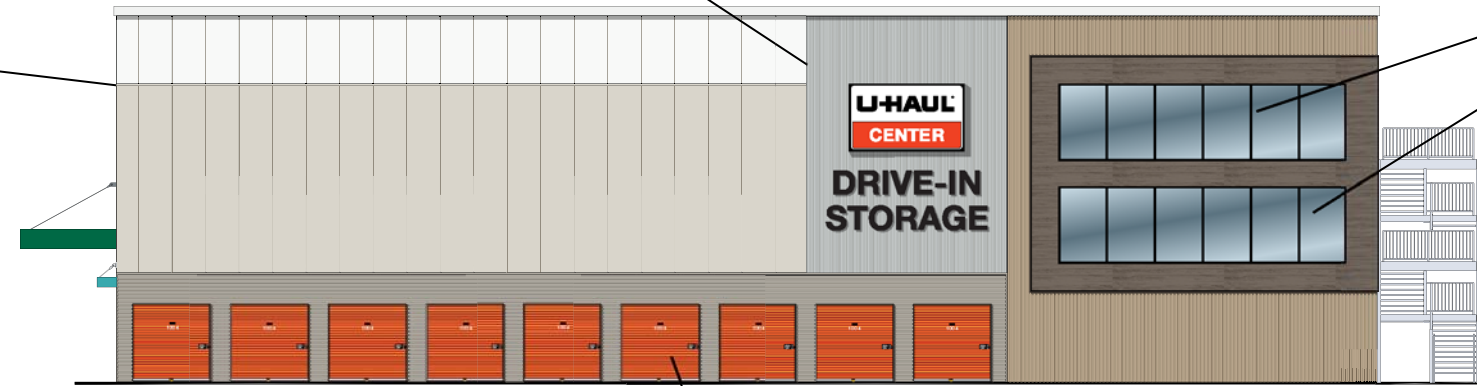

SOUTH ELEVATION - BLDG. A

Scale: 1" = 20'

ARCHITECTURAL FENESTRATION TO ENHANCE RETAIL UNIFORMITY IN THE AREA.

ARCHITECTURAL FENESTRATION TO ENHANCE RETAIL UNIFORMITY IN THE AREA.

CHANGE IN MATERIALS TO PROVIDE VISUAL SEPARATION TO THE ELEVATION

ARCHITECTURAL DETAILS

ARTISTIC USE OF MATERIALS CREATING LYRICAL ARTICULATION



EAST ELEVATION - BLDG. A

Scale: 1" = 20'

ARCHITECTURAL DETAILS

MOVING & STORAGE OF FALCON

Meridian Rd. & Rolling Thunder Way Falcon, CO 80831

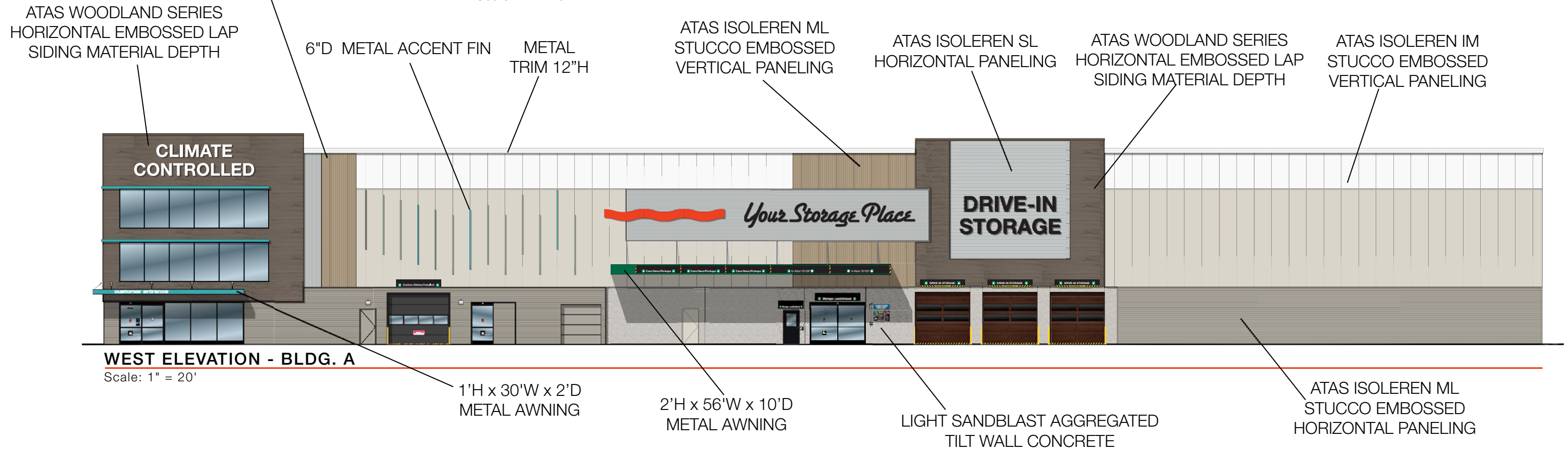
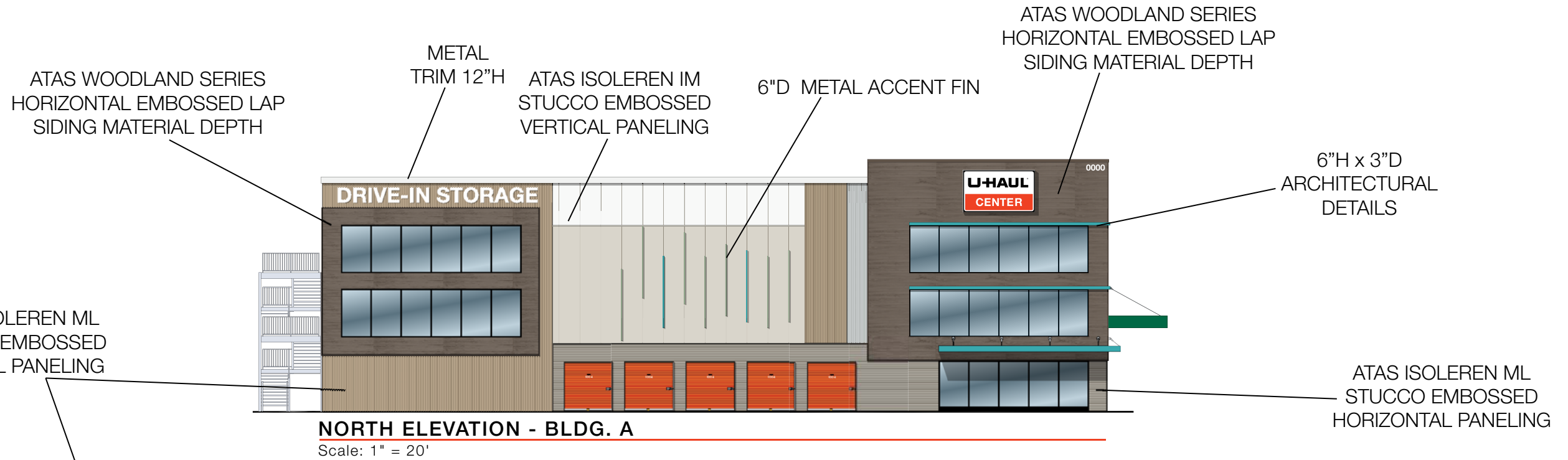

MOVING & STORAGE OF FALCON

Meridian Rd. & Rolling Thunder Way Falcon, CO 80831

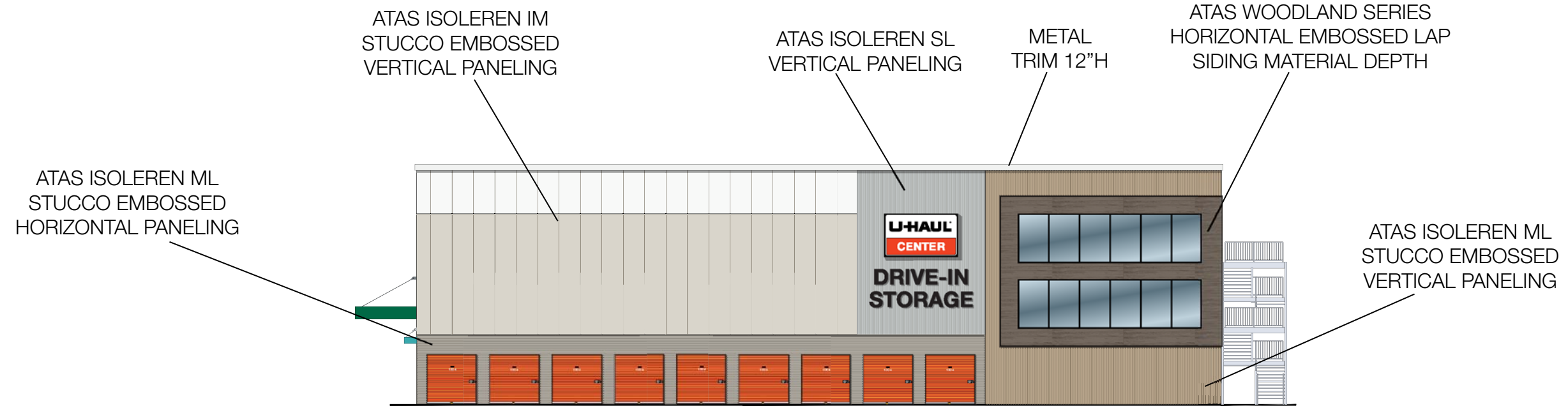

SOUTH ELEVATION - BLDG. A

Scale: 1" = 20'

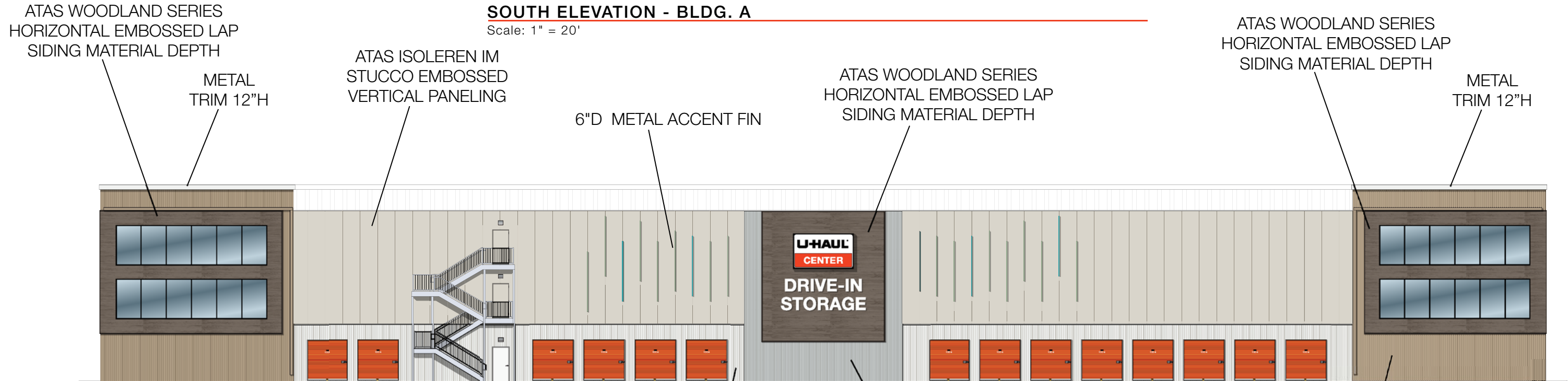

EAST ELEVATION - BLDG. A

Scale: 1" = 20'