

REVISION:

BUILDER:
Cuvala
Construction, Inc.
Dan & John Cuvala
P.O. Box 1392
Monument, CO 80132
(719) 488-2426

SHEET *A* / OF *3*

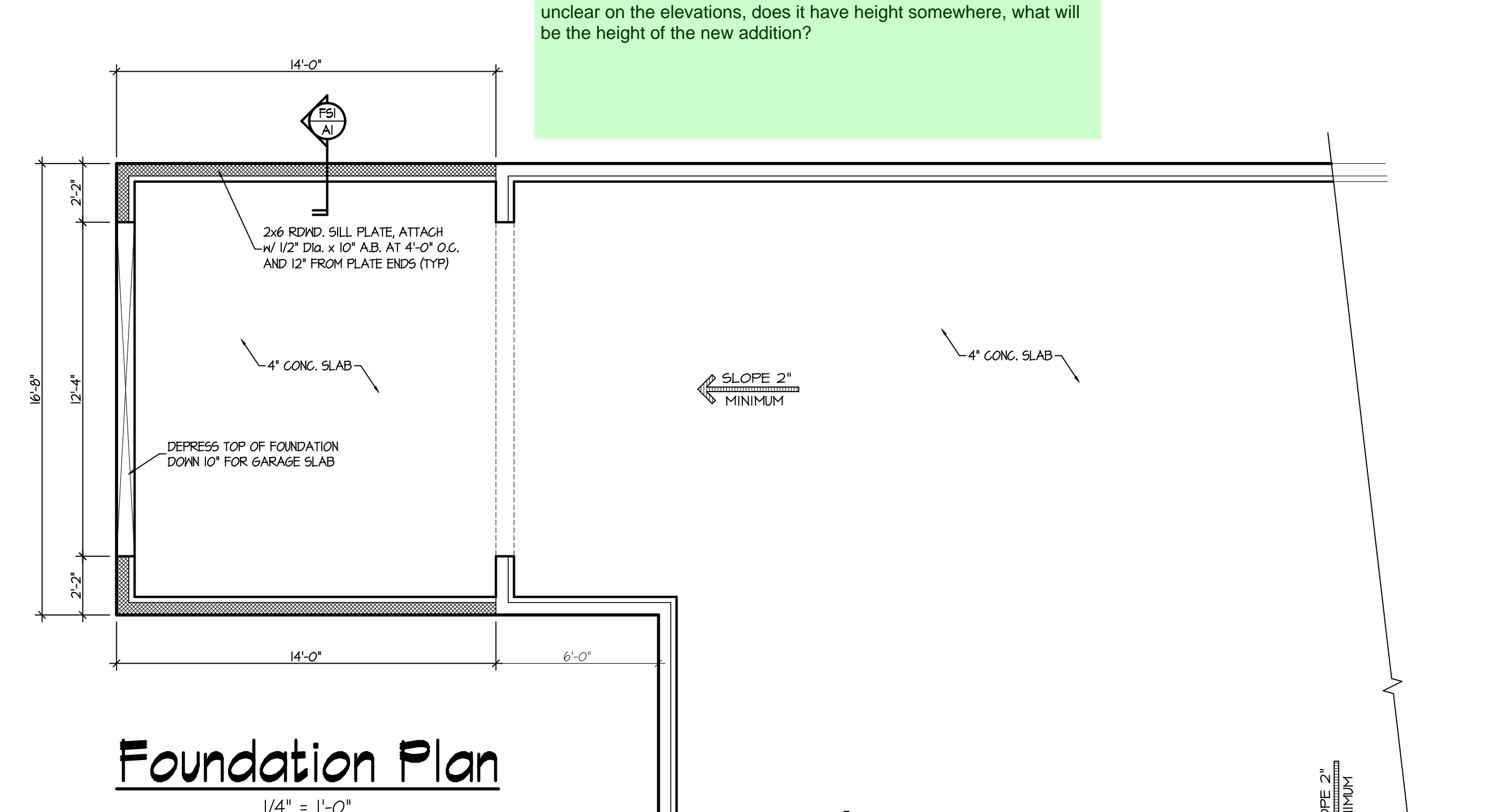

General Foundation Notes	
1. IF BURNING APPLIANCES ARE NOT PERMITTED IN BASEMENTS OR CRAWL SPACES	3. ALL FOUNDATION PADS TO BE 24"x24"x10" (UNO)
2. SOILS REPORT AND FOUNDATION DESIGN BY LICENSED COLORADO ENGINEER OR ARCHITECT TO ON HAND AT TIME OF FIRST INSPECTION	4. PROVIDE MIN. R-10 INSULATION FOR ALL CONC. EXTERIOR FOUNDATION WALLS
	5. PROVIDE SPRAYED ON DAMP PROOFING ON ALL EXTERIOR FOUNDATION WALLS

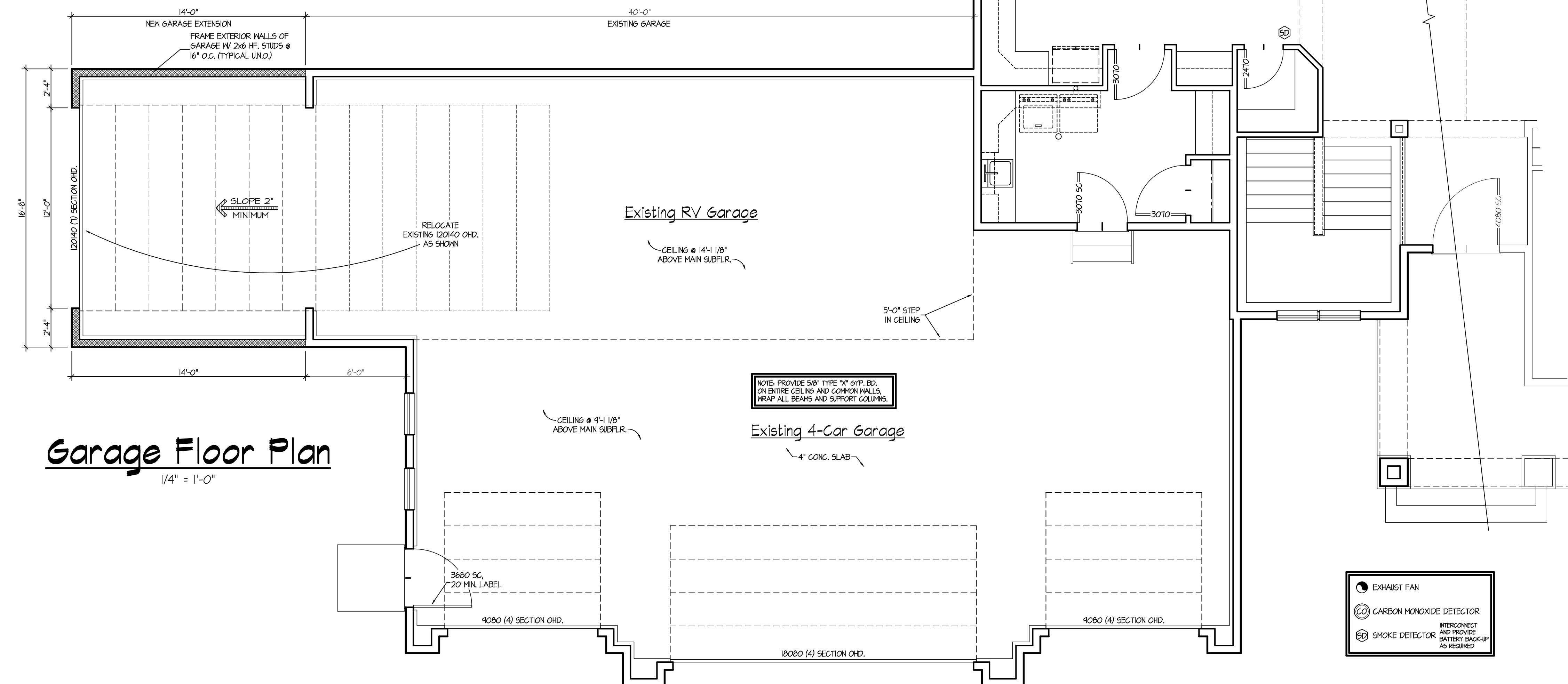

**GENERAL CONDITIONS
and LIMITS OF LIABILITY**

IT IS THE INTENT OF THE DRAWINGS AND SPECIFICATIONS TO BE GUIDELINES FOR CONSTRUCTION. THE OWNER, PURCHASER AND/OR CONTRACTOR IS RESPONSIBLE FOR VERIFYING THE STRUCTURAL ELEMENTS AND DETERMINING ANY QUESTIONS AND REVISIONS. IN THE WORKING DRAWINGS AND SPECIFICATIONS, THE OWNER, PURCHASER AND/OR CONTRACTOR SHALL NOTIFY FINELINE Design & Drafting, Inc. IN WRITING OF ANY ERRORS, OMISSIONS OR INADEQUATE DETAILING WHICH MAY CAUSE CONSTRUCTION PROBLEMS. FINELINE Design & Drafting, Inc. SHALL NOT BE HELD LIABLE FOR ANY REASON BEFORE, DURING OR AFTER CONSTRUCTION OF THIS SUGGESTED DESIGN. THIS AGREEMENT TAKES EFFECT BY PURCHASING THIS SUGGESTED DESIGN OR IN HIRING FINELINE Design & Drafting, Inc. FOR THE DRAFTING SERVICES INVOLVED WITH THIS SUGGESTED DESIGN. FINELINE Design & Drafting, Inc.'s LIABILITY REGARDING ERRORS, OMISSIONS OR INADEQUATE DETAILING WILL BE LIMITED TO THE CORRECTION OF THE ORIGINAL DRAWINGS AND SPECIFICATIONS ONLY.

**GARAGE ADDITION
BOOTH RESIDENCE**

REVISION:

Copyright 2020 ©
FINELINE Design & Drafting, Inc.

THE COPYRIGHTS IN THE FLOOR PLANS AND ELEVATIONS DEVELOPED HEREIN ARE THE PROPERTY OF FINELINE Design & Drafting, Inc. THESE DOCUMENTS ARE HEREBY GRANTED TO YOU FOR YOUR PERSONAL USE ONLY. NO PART OF THIS PLAN MAY BE REPRODUCED OR TRANSMITTED IN ANY FORM OR BY ANY MEANS, ELECTRONIC OR MECHANICAL, INCLUDING PHOTOCOPYING, RECORDING, OR ANY INFORMATION RETRIEVAL SYSTEM, WITHOUT THE WRITTEN APPROVAL OF FINELINE Design & Drafting, Inc. NO DERIVATIVE WORKS OF THIS SET OF PLANS SHALL BE MADE WITHOUT THE WRITTEN PERMISSION OF FINELINE Design & Drafting, Inc. THE PURCHASER TO USE THIS SET OF PLANS FOR THE CONSTRUCTION OF ONE BUILDING ONLY. THE PURCHASER OF ADDITIONAL SETS OF THIS PLAN DOES NOT ENTITLE THE PURCHASER TO CONSTRUCT MORE THAN ONE BUILDING.

BUILDER:

Cuvala
Construction, Inc.
Dan & John Cuvala
P.O. Box 1392
Monument, CO 80132
(714) 488-2426

DATE:
6-1-2020

ADDRESS:
797 Forest View Way
Lot 31
Forest View Estates #4
Monument, CO
El Paso County

SHEET OF
A2 3

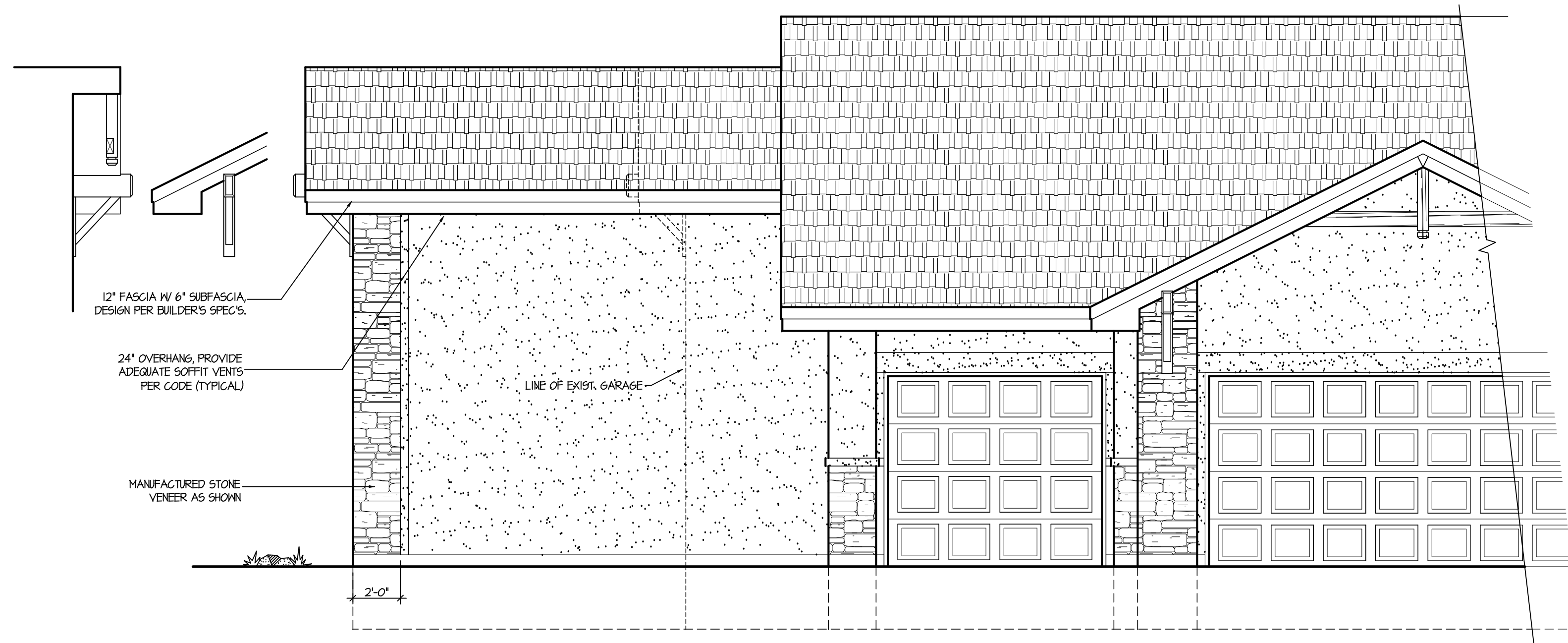

Front Elevation

1/4" = 1'-0"

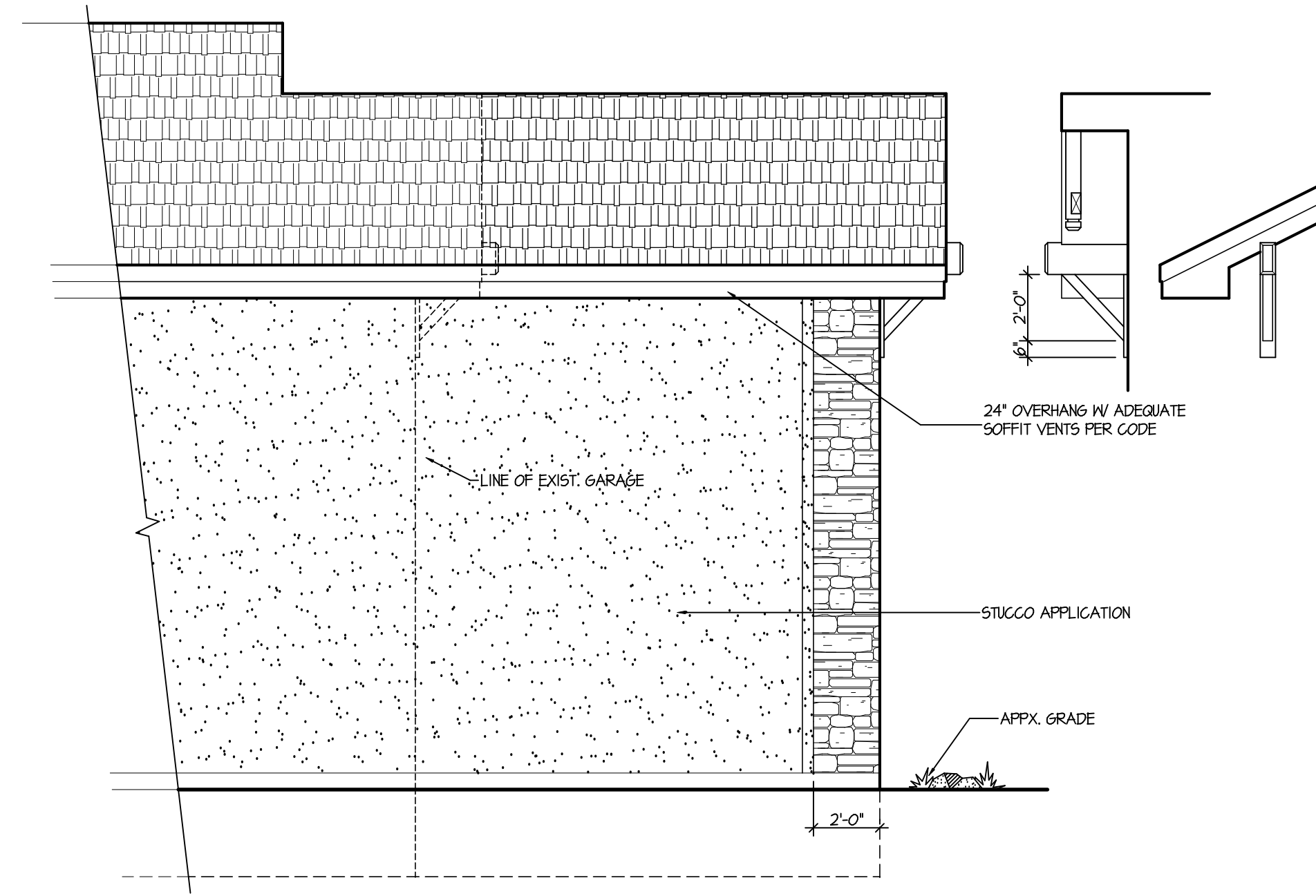

Rear Elevation

1/4" = 1'-0"

Site elevation: 7,130 ft.

Elevations 7,000' and greater require
"Ice and Water Shield" starting at the
eave and continuing to a point 2'
inside the exterior wall line (minimum).

PROVIDE GUTTER AND DOWNSPOUT
WITH MIN. 3' TIP-OUTS
AS REQUIRED (TYPICAL)

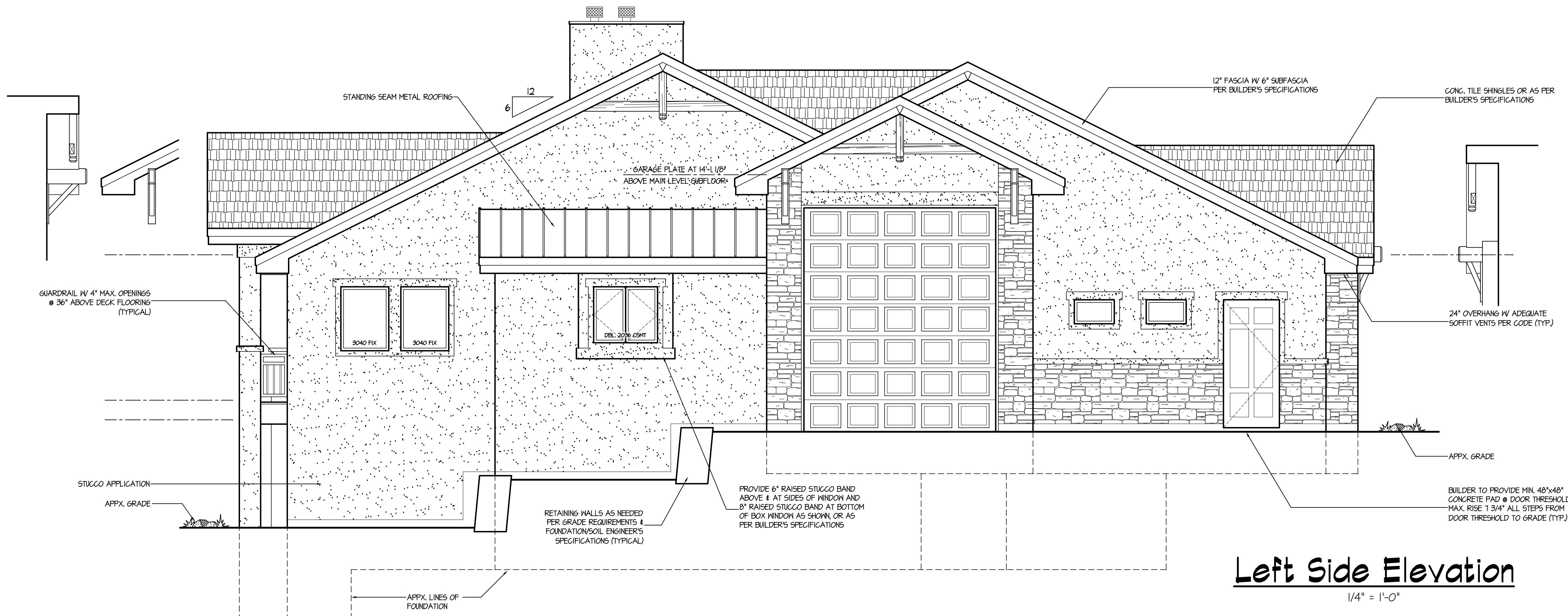

Left Side Elevation

1/4" = 1'-0"



© A I I American Institute
of Building Design
4580 Sandstone Dr.
Monument, Colorado 80132
Phone: (719) 481-9081
Email: fineline-design@comcast.net
www.finelinedesignanddrafting.com
Drawn by: Kevin K. Christensen

**GENERAL CONDITIONS
and LIMITS OF LIABILITY**
IT IS THE INTENT OF THE DRAWINGS AND
SPECIFICATIONS TO BE GUIDELINES FOR
CONSTRUCTION. THE OWNER, PURCHASER
and/or CONTRACTOR IS RESPONSIBLE FOR
VERIFYING THE STRUCTURAL ELEMENTS AND
DETERMINING ANY QUESTIONS AND REVISIONS.
IN THE WORKING DRAWINGS AND SPECIFICATIONS,
THE OWNER, PURCHASER and/or CONTRACTOR
SHALL NOTIFY FINELINE Design & Drafting, Inc.
IN WRITING OF ANY ERRORS, OMISSIONS OR
UNSATISFACTORY DETAILING WHICH MAY CAUSE
CONSTRUCTION PROBLEMS. FINELINE Design
& Drafting, Inc. SHALL NOT BE HELD
LIABLE FOR ANY REASON BEFORE, DURING
OR AFTER CONSTRUCTION OF THIS SUGGESTED
DESIGN. THIS AGREEMENT TAKES EFFECT BY
PURCHASING THIS SUGGESTED DESIGN OR IN
HIREING FINELINE Design & Drafting, Inc.
FOR THE DRAWING SERVICES INVOLVED WITH
THIS SUGGESTED DESIGN. FINELINE Design
& Drafting, Inc.'s LIABILITY REGARDING ERRORS,
and/or OMISSIONS WILL BE LIMITED TO THE
CORRECTION OF THE ORIGINAL DRAWINGS AND
SPECIFICATIONS ONLY.

**GARAGE ADDITION
BOOTH RESIDENCE**

REVISION:

Copyright 2020 ©
FINELINE Design & Drafting, Inc.
THE COPYRIGHTS IN THE FLOOR PLANS AND
ELEVATIONS DEPICTED HEREIN ARE THE
PROPERTY OF FINELINE Design & Drafting, Inc.
THESE DOCUMENTS ARE HEREBY
LOANED TO YOU FOR YOUR PERSONAL
SERVICE ONLY. NO PART OF THIS PLAN MAY
BE REPRODUCED OR TRANSMITTED IN ANY
FORM OR BY ANY MEANS, ELECTRONIC OR
MECHANICAL, INCLUDING PHOTOCOPYING,
RECORDING, OR ANY INFORMATION RETRIEVAL
SYSTEMS, WITHOUT THE WRITTEN APPROVAL OF
FINELINE Design & Drafting, Inc. NO DERIVATIVE
WORKS OF THIS SET OF PLANS MAY BE MADE WITHOUT
PRIOR WRITTEN PERMISSION. THE PURCHASER
OF THIS SET OF PLANS INTENDS THE ORIGINAL
PURCHASER TO USE THIS SET OF PLANS FOR
THE CONSTRUCTION OF ONE BUILDING ONLY.
THE PURCHASER OF ADDITIONAL SETS OF THIS
PLAN DOES NOT ENTITLE THE PURCHASER
TO CONSTRUCT MORE THAN ONE BUILDING.

BUILDER:
Cuvala
Construction, Inc.
Dan & John Cuvala
P.O. Box 1392
Monument, CO 80132
(719) 488-2426

DATE:
6-1-2020

ADDRESS:
797 Forest View Way
Lot 31
Forest View Estates #4
Monument, CO
El Paso County

SHEET **OF**
51 **3**

2x6 Wall Framing Schedule	
Wall Height:	Stud Spacing:
0 - 15'	2x6 @ 16" O.C.
15' - 18'	2x6 @ 12" O.C.
18' - 20'	2x6 @ 8" O.C.
20' +	Contact E.O.R.

- Framing Notes:**
1. ALL EXTERIOR WALLS TO BE 2x6 STUDS AT 16" O.C. UNLESS OTHERWISE NOTED.
 2. ALL HEADERS OVER INTERIOR OPENINGS OF LOAD BEARING WALLS SHALL BE (2) 2x12 w/ 1/2" PLYTD. SPACER UNLESS OTHERWISE NOTED.
 3. ALL HEADERS WITH SPANS OF:
1'-0" to 2'-8" (1) TR. (1) KS PER SIDE
2'-8" to 5'-0" (2) TR. (2) KS PER SIDE
5'-0" to 8'-0" (2) TR. (3) KS PER SIDE
(U.O.N) UNLESS OTHERWISE NOTED
 4. ALL BEAMS AND (2) PLY TRUSSES SHALL HAVE A MINIMUM OF (2) 2x4/6 STUD COLUMN AT EACH BEARING LOCATION UNLESS OTHERWISE SPECIFIED
 5. ALL BUILT-UP STUD COLUMNS SHALL BE CONTINUED TO FOUNDATION OR OTHER SUPPORTING MEMBER. BUILT-UP COLUMNS SHALL BE BLOCKED SOLID AT THE FLOOR SYSTEM (TYPICAL).
 - * 6. HEADERS IN 2x6 WALLS TO BE (3) 2x12 w/ 1/2" SPACERS, UNLESS OTHERWISE NOTE.
 7. NOTE: SUB-FASCIA TO BE 2x6 HF. FASCIA TO BE 2" HARDBOARD (TEXTURED).
 8. NOTE: SOFFITS TO BE 1/4" HARDBOARD (TEXTURED FINISH, FLAT).
 9. NOTE: FRAMER TO PROVIDE ADEQUATE SOFFIT AND ATTIC VENTILATION (PER CURRENT I.R.C.) 1/50 OF ATTIC AREA
 10. ALL FLOOR JOISTS TO BE 14" TJI 110 SERIES AT 16" O.C. UNLESS SPECIFIED OTHERWISE, PROVIDE 1 1/4" TIMBERSTRAND REM BOARD ON ENTIRE PERIMETER OF FLOOR JOIST SYSTEM UNLESS SPECIFIED.
 11. FOR 18" WIDE GARAGE DOORS, PROVIDE 6 KING STUDS AND 2 TRIMMERS AT EACH SIDE. (U.O.N)
 12. FOR ANY TRUSSES WITH INTERIOR BEARING POINTS, PROVIDE (2) 2x4 STUDS AT EACH INTERIOR BEARING POINT UNLESS OTHERWISE NOTED.
 13. ALL STRUCTURAL STEEL SHALL CONFORM TO ASTM A36 EXCEPT PIPE COLUMNS WHICH SHALL CONFORM TO ASTM A53, GRADE B OR A501.
 14. ADJUSTABLE PIPE COLUMNS SHALL BE LOAD RATED FOR 15,000 LBS AT 8'-0" HEIGHT AND SHALL CONFORM TO I.R.C. USE OF MATERIALS
 15. ALL STEEL PIPE COLUMNS TO BE PROVIDED WITH A 1/4"x3 1/2"x6 1/2" TOP AND BOTTOM PLATE, W/NO. CONTINUOUSLY WELDED TO THE COLUMN, 1/8" FILLET.

Site Elevation: 7,130 ft.

Roof Loading	
Live Load:	40 p.s.f.
Dead Load:	25 p.s.f.
Total Load:	65 p.s.f.
WIND LOAD: 130 mph. (3 SEC. 6057) EXPOSURE 'C'	

Symbols

POINT LOAD (from above)	◆
LOAD BEARING WALL (from above)	=====
BEARING SUPPORT WALL (below)	
KINGS / TRIMMERS / POSTS	●
BEAMS / HEADERS	----

- Truss Notes:**
1. PROVIDE 2x4 VERTICAL CRIPPLES BETWEEN OVERFRAMING AND RAFTERS OR TRUSSES BELOW, AT PLAN VIEW INTERSECTION.
 2. ALL TRUSS HANGERS TO BE SIMPSON "THA34" OR EQUAL, UNLESS OTHERWISE NOTED. (U.O.N)
 3. PROVIDE SIMPSON "1025" SERIES ANCHORS AT EACH END OF ALL TRUSSES AND RAFTERS NOT UTILIZING OTHER ANCHORS, WHERE ROOF OVERHANG EXCEEDS 48", USE SIMPSON "160" ANCHORS
 4. PROVIDE "11P4" @ 48" O.C. FOR "T8", "T8H"
 5. SHADED AREA INDICATES 2x4 RAFTER OVERFRAMING AT 24" O.C., 2x4 RAFTER OVERFRAMING SHALL BEAR ON 2x4S FLAT ON DECKING AT VALLEY.
 6. TRUSS BLOCKING REQ'D WHEN DEPTH OF MEMBER AT BEARING POINT EXCEEDS EIGHT INCHES (8")

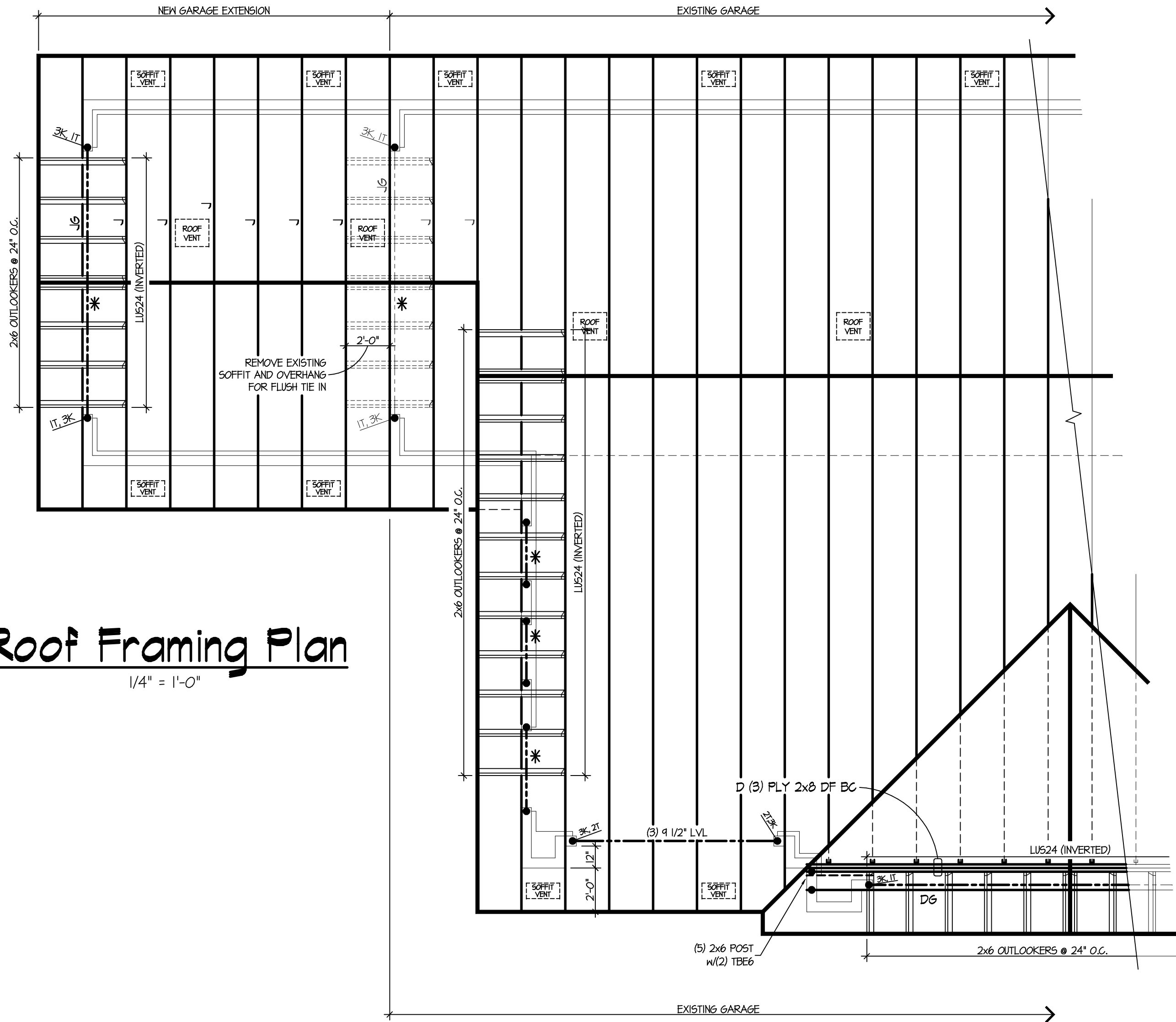
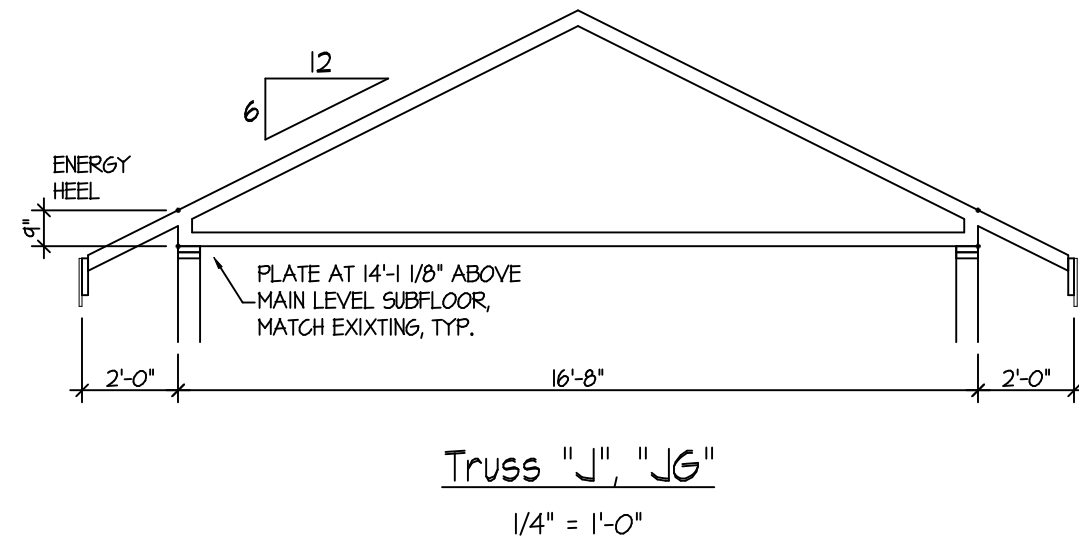

Roof Framing Plan
1/4" = 1'-0"