

WATERVIEW NORTH

COMMERCIAL ZONE - CS

LOCATED IN A PORTION OF SECTIONS 8 & 9,
T15S, R65W OF THE 6TH P.M.,
EL PASO COUNTY, COLORADO

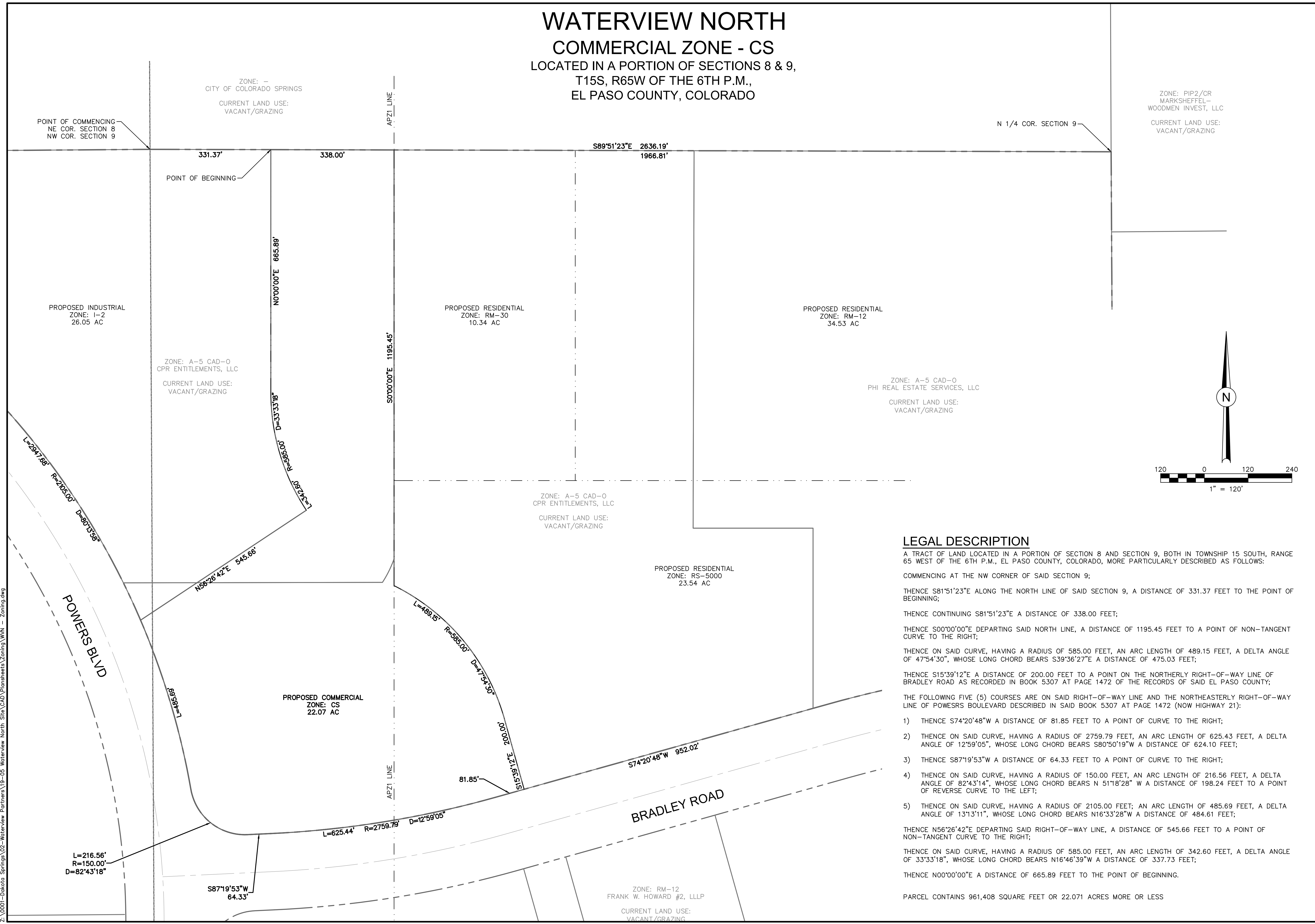

LEGAL DESCRIPTION

A TRACT OF LAND LOCATED IN A PORTION OF SECTION 8 AND SECTION 9, BOTH IN TOWNSHIP 15 SOUTH, RANGE 65 WEST OF THE 6TH P.M., EL PASO COUNTY, COLORADO, MORE PARTICULARLY DESCRIBED AS FOLLOWS:

COMMENCING AT THE NW CORNER OF SAID SECTION 9;

THENCE S81°51'23"E ALONG THE NORTH LINE OF SAID SECTION 9, A DISTANCE OF 331.37 FEET TO THE POINT OF BEGINNING;

THENCE CONTINUING S81°51'23"E A DISTANCE OF 338.00 FEET;

THENCE S00°00'00"E DEPARTING SAID NORTH LINE, A DISTANCE OF 1195.45 FEET TO A POINT OF NON-TANGENT CURVE TO THE RIGHT;

THENCE ON SAID CURVE, HAVING A RADIUS OF 585.00 FEET, AN ARC LENGTH OF 489.15 FEET, A DELTA ANGLE OF 47°54'30", WHOSE LONG CHORD BEARS S39°36'27"E A DISTANCE OF 475.03 FEET;

THENCE S15°39'12"E A DISTANCE OF 200.00 FEET TO A POINT ON THE NORTHERLY RIGHT-OF-WAY LINE OF BRADLEY ROAD AS RECORDED IN BOOK 5307 AT PAGE 1472 OF THE RECORDS OF SAID EL PASO COUNTY;

THE FOLLOWING FIVE (5) COURSES ARE ON SAID RIGHT-OF-WAY LINE AND THE NORTHEASTERLY RIGHT-OF-WAY LINE OF POWESRS BOULEVARD DESCRIBED IN SAID BOOK 5307 AT PAGE 1472 (NOW HIGHWAY 21):

- 1) THENCE S74°20'48"W A DISTANCE OF 81.85 FEET TO A POINT OF CURVE TO THE RIGHT;
- 2) THENCE ON SAID CURVE, HAVING A RADIUS OF 2759.79 FEET, AN ARC LENGTH OF 625.43 FEET, A DELTA ANGLE OF 12°59'05", WHOSE LONG CHORD BEARS S80°50'19"W A DISTANCE OF 624.10 FEET;
- 3) THENCE S87°19'53"W A DISTANCE OF 64.33 FEET TO A POINT OF CURVE TO THE RIGHT;
- 4) THENCE ON SAID CURVE, HAVING A RADIUS OF 150.00 FEET, AN ARC LENGTH OF 216.56 FEET, A DELTA ANGLE OF 82°43'14", WHOSE LONG CHORD BEARS N 51°18'28" W A DISTANCE OF 198.24 FEET TO A POINT OF REVERSE CURVE TO THE LEFT;
- 5) THENCE ON SAID CURVE, HAVING A RADIUS OF 2105.00 FEET; AN ARC LENGTH OF 485.69 FEET, A DELTA ANGLE OF 13°13'11", WHOSE LONG CHORD BEARS N16°33'28"W A DISTANCE OF 484.61 FEET;

THENCE N56°26'42"E DEPARTING SAID RIGHT-OF-WAY LINE, A DISTANCE OF 545.66 FEET TO A POINT OF NON-TANGENT CURVE TO THE RIGHT;

THENCE ON SAID CURVE, HAVING A RADIUS OF 585.00 FEET, AN ARC LENGTH OF 342.60 FEET, A DELTA ANGLE OF 33°33'18", WHOSE LONG CHORD BEARS N16°46'39"W A DISTANCE OF 337.73 FEET;

THENCE N00°00'00"E A DISTANCE OF 665.89 FEET TO THE POINT OF BEGINNING.

PARCEL CONTAINS 961,408 SQUARE FEET OR 22.071 ACRES MORE OR LESS

31 N. TEJON, SUITE 500 COLORADO SPRINGS, CO 80903 P: (719) 227-7388 F: (719) 227-7392		48 HOURS BEFORE YOU DIG, CALL UTILITY LOCATORS 1-800-922-1987 CITY OF COLORADO UTILITIES GAS, ELECTRIC, WATER AND WASTEWATER 719-377-0002	
DESIGNED BY: JJM DATE: 03.12.21		DRAWN BY: JJM DATE: 03.22.21	
CHECKED BY: DATE:		SCALE: HORIZ: 1"=120' VERT: N/A STATION: FROM: TO:	
WATERVIEW NORTH		COMMERCIAL ZONE - CS	
REVISIONS: NO. DESCRIPTION DATE	PROJECT NUMBER: 0219-05		
SHEET 1	OF 2		

Z:\0001-Dakota Springs\02-Waterview North Site\CAD\Plansheets\Zoning\WN - Zoning.dwg

WATERVIEW NORTH

OVERALL ZONING MAP

LOCATED IN A PORTION OF SECTIONS 8 & 9,
T15S, R65W OF THE 6TH P.M.,
EL PASO COUNTY, COLORADO

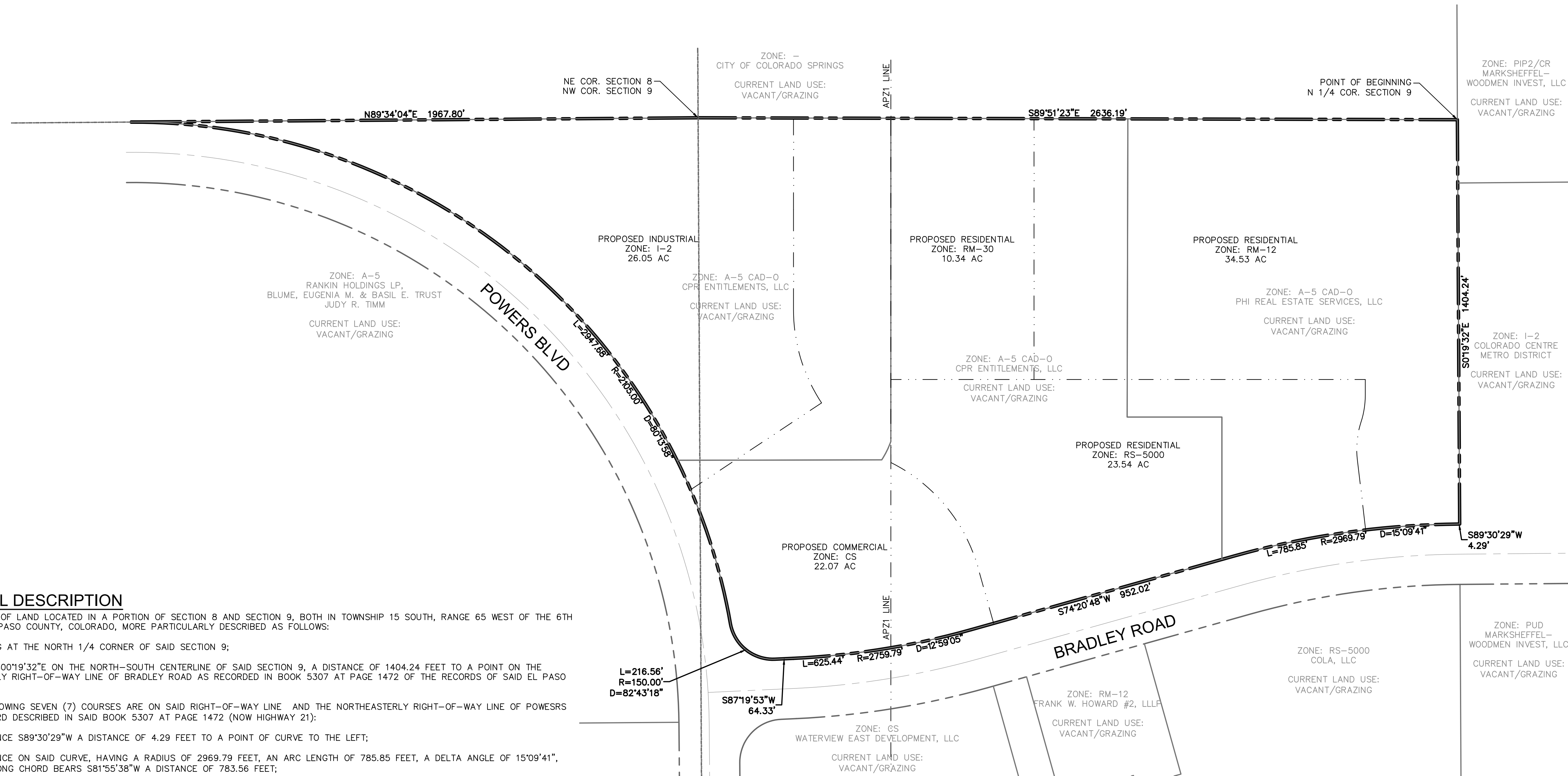

LEGAL DESCRIPTION

A TRACT OF LAND LOCATED IN A PORTION OF SECTION 8 AND SECTION 9, BOTH IN TOWNSHIP 15 SOUTH, RANGE 65 WEST OF THE 6TH P.M., EL PASO COUNTY, COLORADO, MORE PARTICULARLY DESCRIBED AS FOLLOWS:

BEGINNING AT THE NORTH 1/4 CORNER OF SAID SECTION 9;

THENCE S00°19'32"E ON THE NORTH-SOUTH CENTERLINE OF SAID SECTION 9, A DISTANCE OF 1404.24 FEET TO A POINT ON THE NORTHERLY RIGHT-OF-WAY LINE OF BRADLEY ROAD AS RECORDED IN BOOK 5307 AT PAGE 1472 OF THE RECORDS OF SAID EL PASO COUNTY;

THE FOLLOWING SEVEN (7) COURSES ARE ON SAID RIGHT-OF-WAY LINE AND THE NORTHEASTERLY RIGHT-OF-WAY LINE OF POWERS BOULEVARD DESCRIBED IN SAID BOOK 5307 AT PAGE 1472 (NOW HIGHWAY 21):

- 1) THENCE S89°30'29"W A DISTANCE OF 4.29 FEET TO A POINT OF CURVE TO THE LEFT;
 - 2) THENCE ON SAID CURVE, HAVING A RADIUS OF 2969.79 FEET, AN ARC LENGTH OF 785.85 FEET, A DELTA ANGLE OF 15°09'41", WHOSE LONG CHORD BEARS S81°55'38"W A DISTANCE OF 783.56 FEET;
 - 3) THENCE S74°20'48"W A DISTANCE OF 952.02 FEET TO A POINT OF CURVE TO THE RIGHT;
 - 4) THENCE ON SAID CURVE, HAVING A RADIUS OF 2759.79 FEET, AN ARC LENGTH OF 625.43 FEET, A DELTA ANGLE OF 12°59'05", WHOSE LONG CHORD BEARS S80°50'19"W A DISTANCE OF 624.10 FEET;
 - 5) THENCE S87°19'53"W A DISTANCE OF 64.33 FEET TO A POINT OF CURVE TO THE RIGHT;
 - 6) THENCE ON SAID CURVE, HAVING A RADIUS OF 150.00 FEET, AN ARC LENGTH OF 216.56 FEET, A DELTA ANGLE OF 82°43'14", WHOSE LONG CHORD BEARS N 51°18'28" W A DISTANCE OF 198.24 FEET TO A POINT OF REVERSE CURVE TO THE LEFT;
 - 7) THENCE ON SAID CURVE, HAVING A RADIUS OF 2105.00 FEET; AN ARC LENGTH OF 2947.69 FEET, A DELTA ANGLE OF 80°13'57", WHOSE LONG CHORD BEARS N50°03'51"W A DISTANCE OF 2712.68 FEET TO THE NORTH LINE OF THE NE ¼ OF SAID SECTION 8;
- THENCE N89°34'04"E ON SAID NORTH LINE, A DISTANCE OF 1967.80 FEET TO THE NE CORNER OF SAID SECTION 8;
- THENCE S89°51'23"E ON THE NORTH LINE OF THE NW 1/4 OF SAID SECTION 9, A DISTANCE OF 2636.19 FEET TO THE POINT OF BEGINNING.

PARCEL CONTAINS 5,075,954 SQUARE FEET OR 116.528 ACRES MORE OR LESS

SITE DATA

NAME OF SUBDIVISION: WATERVIEW NORTH
 EXISTING ZONING: A-5
 PROPOSED ZONING: CS, I-2, RM-12, RM-30, RS-5000
 PROPOSED USE: RELATIVE TO PROPOSED ZONES
 AREA: 116.53 AC. (22.07 AC CS, 26.05 AC I-2, 34.53 AC RM-12, 10.34 AC RM-30, 23.54 AC RS-5000)
 MAXIMUM NO. OF RESIDENTIAL UNITS: 850

NOTE:
 ALL USE AND SETBACK INFORMATION PER SPECIFIC ZONE REQUIREMENTS.

LAND OWNERS

CPR ENTITLEMENTS, LLC
 31 N. TEJON ST., SUITE 500
 COLORADO SPRINGS, CO 80903

PHI REAL ESTATE SERVICES, LLC
 200 W CITY CENTER DR., SUITE 200
 PUEBLO, CO 81003

SUBDIVIDER/PETITIONER

CPR ENTITLEMENTS, LLC
 31 N. TEJON ST., SUITE 500
 COLORADO SPRINGS, CO 80903

PLAN PREPARED BY

DAKOTA SPRINGS ENGINEERING, LLC
 31 N. TEJON ST., SUITE 500
 COLORADO SPRINGS, CO 80903

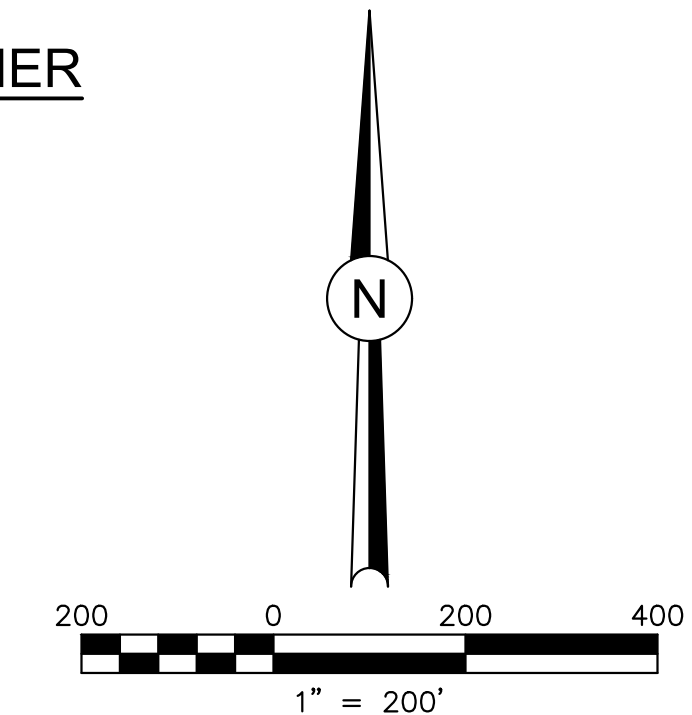

31 N. TEJON, SUITE 500
 COLORADO SPRINGS, CO 80903
 P: (719) 227-7388
 F: (719) 227-7392

48 HOURS BEFORE YOU DIG,
 CALL UTILITY LOCATORS
 1-800-922-1987
 FOR GAS, ELECTRIC, WATER AND WASTEWATER UTILITIES
 CITY OF COLORADO SPRINGS

DESIGNED BY: JUM DATE: 03.12.21

DRAWN BY: JUM DATE: 03.22.21

CHECKED BY: DATE:

SCALE: HORIZ: 1"=200'

VERT: N/A

STATION: FROM: TO:

WATERVIEW NORTH

OVERALL ZONING MAP

REV.	NO. DESCRIPTION	DATE

PROJECT NUMBER: 0219-05

SHEET 2 OF 2