

SEARLE RANCH REZONE MAP

PART OF THE SOUTH HALF OF THE NORTHEAST QUARTER AND
THE SOUTHEAST QUARTER SECTION 9, T11S, R66W, 6th P.M.,
EL PASO COUNTY, COLORADO

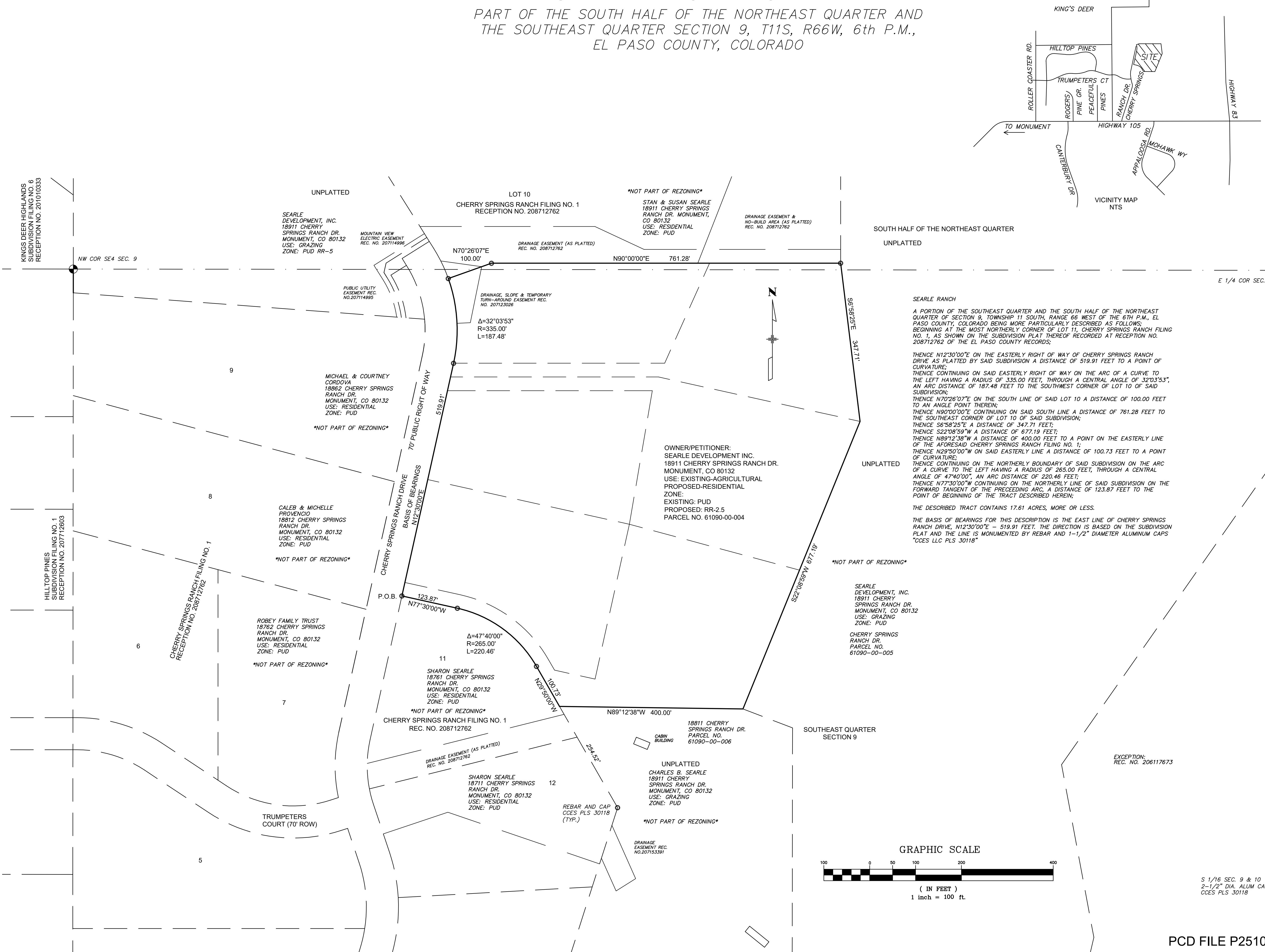

SEARLE RANCH
A PORTION OF THE SOUTHEAST QUARTER AND THE SOUTH HALF OF THE NORTHEAST QUARTER OF SECTION 9, TOWNSHIP 11 SOUTH, RANGE 66 WEST OF THE 6TH P.M., EL PASO COUNTY, COLORADO BEING MORE PARTICULARLY DESCRIBED AS FOLLOWS:
BEGINNING AT THE MOST NORTHERLY CORNER OF LOT 11, CHERRY SPRINGS RANCH FILING NO. 1, AS SHOWN ON THE SUBDIVISION PLAT THEREOF RECORDED AT RECEPTION NO. 208712762 OF THE EL PASO COUNTY RECORDS;
THENCE N12°30'00"E ON THE EASTERLY RIGHT OF WAY OF CHERRY SPRINGS RANCH DRIVE AS PLATTED BY SAID SUBDIVISION A DISTANCE OF 519.91 FEET TO A POINT OF CURVATURE;
THENCE CONTINUING ON SAID EASTERLY RIGHT OF WAY ON THE ARC OF A CURVE TO THE LEFT HAVING A RADIUS OF 335.00 FEET, THROUGH A CENTRAL ANGLE OF 32°03'53", AN ARC DISTANCE OF 187.48 FEET TO THE SOUTHWEST CORNER OF LOT 10 OF SAID SUBDIVISION;
THENCE N70°26'07"E ON THE SOUTH LINE OF SAID LOT 10 A DISTANCE OF 100.00 FEET TO AN ANGLE POINT THEREIN;
THENCE N90°00'00"E CONTINUING ON SAID SOUTH LINE A DISTANCE OF 761.28 FEET TO THE SOUTHEAST CORNER OF LOT 10 OF SAID SUBDIVISION;
THENCE S6°58'25"E A DISTANCE OF 347.71 FEET;
THENCE S22°08'59"W A DISTANCE OF 677.19 FEET;
THENCE N89°12'38"W A DISTANCE OF 400.00 FEET TO A POINT ON THE EASTERLY LINE OF THE AFORESAID CHERRY SPRINGS RANCH FILING NO. 1;
THENCE N20°50'00"W ON SAID EASTERLY LINE A DISTANCE OF 100.73 FEET TO A POINT OF CURVATURE;
THENCE CONTINUING ON THE NORTHERLY BOUNDARY OF SAID SUBDIVISION ON THE ARC OF A CURVE TO THE LEFT HAVING A RADIUS OF 265.00 FEET, THROUGH A CENTRAL ANGLE OF 47°40'00", AN ARC DISTANCE OF 220.46 FEET;
THENCE N77°30'00"W CONTINUING ON THE NORTHERLY LINE OF SAID SUBDIVISION ON THE FORWARD TANGENT OF THE PRECEDING ARC, A DISTANCE OF 123.87 FEET TO THE POINT OF BEGINNING OF THE TRACT DESCRIBED HEREIN;
THE DESCRIBED TRACT CONTAINS 17.61 ACRES, MORE OR LESS.
THE BASIS OF BEARINGS FOR THIS DESCRIPTION IS THE EAST LINE OF CHERRY SPRINGS RANCH DRIVE, N12°30'00"E - 519.91 FEET. THE DIRECTION IS BASED ON THE SUBDIVISION PLAT AND THE LINE IS MONUMENTED BY REBAR AND 1-1/2" DIAMETER ALUMINUM CAPS "CCES LLC PLS 30118"

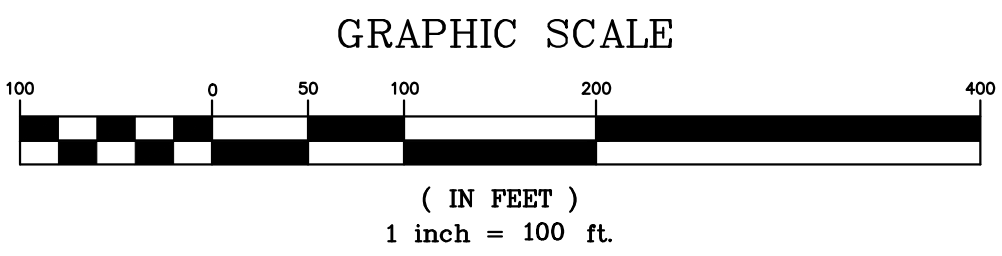

S 1/16 SEC. 9 & 10
2-1/2" DIA. ALUM CAP
CCES PLS 30118

PCD FILE P2510

REVISIONS:
COUNTY COMMENTS 1-7-26

LWA LAND SURVEYING, INC.
953 E. FILLMORE STREET
COLORADO SPRINGS, CO 80907
TELEPHONE (719) 636-5179

DWG. SR ZONING
SCALE 1" = 100'
DATE: 8/27/25
DRAWN BY: KMO
CHECKED BY: THK
PROJECT NO. 23076
SHEET 1 OF 1

SEARLE RANCH
REZONE MAP
EL PASO COUNTY, CO
SEC. 9, T11S, R66W, 6th PM.

"NOTICE: ACCORDING TO COLORADO LAW YOU MUST COMMENCE ANY LEGAL ACTION BASED UPON ANY DEFECT IN THIS SURVEY WITHIN THREE YEARS AFTER YOU FIRST DISCOVER SUCH DEFECT. IN NO EVENT MAY ANY ACTION BASED UPON ANY DEFECT IN THIS SURVEY BE COMMENCED MORE THAN TEN YEARS FROM THE DATE OF THE CERTIFICATION SHOWN HEREON."