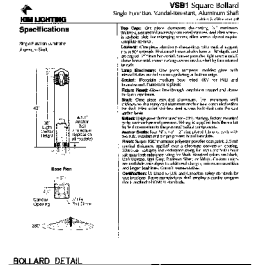

Exhibit B: Existing Landscape Plans

PLANT LIST

SYMBOL	COMMON NAME/BOTANICAL NAME	SIZE	REMARKS / SPACING	WATER REQ.
SHADE TREES				
	Autumn Purple Ash	1 1/2" min. cal.	B&B, full crown, staked	M
	Frederick catalpa "Autumn Purple" or as noted	1 1/2" min. cal.	Specimen Quality	M
	Greenspire Linden	1 1/2" min. cal., or as noted	B&B, full crown, staked	L
	Tilia cordata "Greenspire"	1 1/2" min. cal., or as noted	Specimen Quality	M
	Nackberry	1 1/2" min. cal., or as noted	B&B, full crown, staked	L
	Celtis occidentalis	1 1/2" min. cal., or as noted	Specimen Quality	L
	Honey Locust, Skyline	1 1/2" min. cal., or as noted	B&B, full crown, staked	M
	Gleditsia triacanthos "Skyline"	1 1/2" min. cal., or as noted	Specimen Quality	L
	Pinkie Calloway	1 1/2" min. cal., or as noted	B&B, full crown, staked	M
	Populus deltoides "Skowhegan"	1 1/2" min. cal., or as noted	Specimen Quality	L
ORNAMENTAL TREES				
	Redstart Crabapple	1" Cal.	B&B, specimen quality, staked	M
	Malus sp. "Redstart"	1" Cal.	Specimen Quality, staked	L
	Thornless Dogwood Hawthorn	1" Cal.	B&B, specimen quality, staked	M
	Crotaegus crus-galli inermis	1" Cal.	Specimen Quality, staked	L
	Rocky Mt. Maple	1" Cal.	B&B, specimen quality, staked	M
	Acer glabrum	1" Cal.	multi-stemmed	L
EVERGREEN TREES				
	Austrian Pine	6" ht. min., or as noted	B&B, full form, guyed	M
	Pinus nigra	6" ht. min., or as noted	Specimen Quality	L
	Colorado Blue Spruce	6" ht. min., or as noted	B&B, full form, guyed	M
	Pinus pungens	6" ht. min., or as noted	Specimen Quality	L
	Ponderosa Pine	6" ht. min., or as noted	B&B, full form, guyed	M
	Pinus ponderosa	6" ht. min., or as noted	Specimen Quality	L
EVERGREEN SHRUBS				
	Wilson Carpet Juniper	#5	18" - 24" spread	L
	Whineries Dwarf Juniper "Wilson"	#5	48" c.c. max.	L
	Broadmoor Juniper	#5	18" - 24" spread	L
	Juniperus sabina "Broadmoor"	#5	48" c.c. max.	L
SHRUBS				
	Cold Drop Pottedilla	#5	18" - 24" spread, 36" c.c.	L
	Potentilla fruticosa "Cold Drop"	#5	2 cones min.	M
	White Starbush	#5	18" - 24" spread, 36" c.c.	M
	Syringa loebniana	#5	5 cones min.	M
	Golden Currant	#5	18" - 24" spread, 48" c.c.	L
	Ribes aurum	#5	5 cones min.	M
	Isanti Dogwood	#5	18" - 24" spread, 48" c.c.	L
	Corvus spinescens "Isanti"	#5	5 cones min.	M
	Dwarf Fragrant Sumac	#5	18" - 24" spread, 48" c.c.	L
	Rhus aromatica "Dwarf"	#5	5 cones min.	M
	Three-leaf Gum	#5	18" - 24" spread, 48" c.c.	L
	Rhus trilobata	#5	5 cones min.	M
	Robb's Bush	#5	18" - 24" spread, 36" c.c.	L
	Chrysothamnus nauseosus	#5	5 cones min.	M
	New Mexico Prickly Pear	#5	18" - 24" spread, 36" c.c.	L
	Forsythia intermedia	#5	5 cones min.	M
PERENNIALS, GRASSES & GROUND COVERS				
	Feather Reed Grass	#1	Fully Established	L
	Grass, Calamagrostis acutiflora "Kort Forster"	#1	24" c.c.	L
	Maiden Grass	#1	Fully Established	M
	Mikania strobilata	#1	24" c.c.	L
	Hymenocallis Border Jewel	#1	Fully Established	L
	Panicum affinis	#1	24" c.c.	L
	Crepis Holly	#1	Fully Established	L
	Muhlenbergia repens	#1	24" c.c.	L
	Vico	#1	Fully Established	M
	Waco Mixer "Bowie's Variety"	#1	24" c.c.	M
SEED MIXES				
	Upland Seed Mix		All areas shown as Upland Seed Mix to receive mix of: 16.0 lbs./acre Western Wheatgrass, 12.0 lbs./acre Blue Grama, 20.0 lbs./acre Buffalo Grass. Seed to be applied via broadcast.	
	Wetland Seed Mix		All areas shown as Wetland Seed Mix to receive mix of: 1.0 lbs./acre Redtop, 4.0 lbs./acre Meadow Fescue, 1.0 lbs./acre Nebraska Sedge, 1.0 lbs./acre Tufted Hair Grass, 10.0 lbs./acre Western Wheatgrass, 2.0 lbs./acre Inland Saltgrass, 3.0 lbs./acre Woolly Sedge, 1.5 lbs./acre Sand Drippage, 4.0 lbs./acre Garrison Fescue, 4.0 lbs./acre Mountain Brome. Seed to be applied via broadcast.	
	Turf Mix		All turf areas to receive triathlon tall fescue blend (1/3 of each: Eldorado, Bonanza, & Monarch) at a planting rate of 8lbs. per 1000 Sq. Ft.	

LIGHTING DETAILS



CAMBRIDGE II

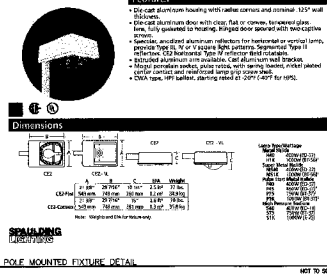

LANDSCAPE DETAILS

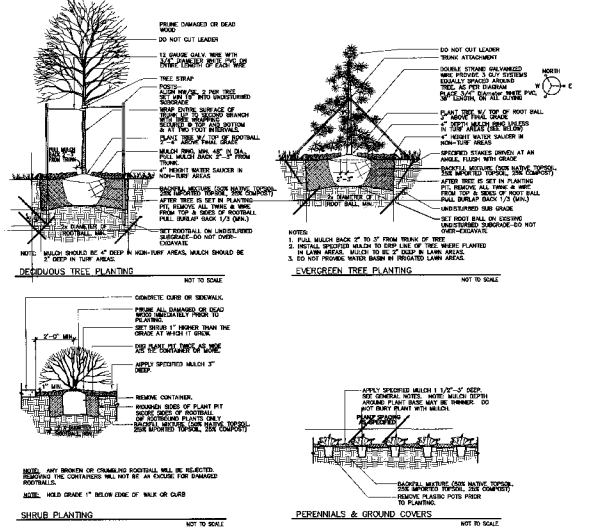

ISSUE	DATE	DESCRIPTION
	07/07/05	PLANT PLAN
	08/28/05	REVISION COMMENTS

PROJECT TITLE	CLIENT
OFFICE BUILDING COLORADO SPRINGS, CO	SCIENCE APPLICATIONS INTERNATIONAL CORPORATION

PROJECT NO.	DATE
0431.00	11/01/05

DESIGNED BY	CHECKED BY
LAW	RE

SCALE	DATE
RE	11/01/05

PROJECT TITLE	CLIENT
OFFICE BUILDING COLORADO SPRINGS, CO	SCIENCE APPLICATIONS INTERNATIONAL CORPORATION

PROJECT NO.	DATE
0431.00	11/01/05

DESIGNED BY	CHECKED BY
LAW	RE

SCALE	DATE
RE	11/01/05

PROJECT TITLE	CLIENT
OFFICE BUILDING COLORADO SPRINGS, CO	SCIENCE APPLICATIONS INTERNATIONAL CORPORATION

PROJECT NO.	DATE
0431.00	11/01/05

DESIGNED BY	CHECKED BY
LAW	RE

SCALE	DATE
RE	11/01/05

PROJECT TITLE	CLIENT
OFFICE BUILDING COLORADO SPRINGS, CO	SCIENCE APPLICATIONS INTERNATIONAL CORPORATION

PROJECT NO.	DATE
0431.00	11/01/05

DESIGNED BY	CHECKED BY
LAW	RE

SCALE	DATE
RE	11/01/05

PROJECT TITLE	CLIENT
OFFICE BUILDING COLORADO SPRINGS, CO	SCIENCE APPLICATIONS INTERNATIONAL CORPORATION

PROJECT NO.	DATE
0431.00	11/01/05

DESIGNED BY	CHECKED BY
LAW	RE

SCALE	DATE
RE	11/01/05

PROJECT TITLE	CLIENT
OFFICE BUILDING COLORADO SPRINGS, CO	SCIENCE APPLICATIONS INTERNATIONAL CORPORATION

PROJECT NO.	DATE
0431.00	11/01/05

DESIGNED BY	CHECKED BY
LAW	RE

SCALE	DATE
RE	11/01/05

PROJECT TITLE	CLIENT
OFFICE BUILDING COLORADO SPRINGS, CO	SCIENCE APPLICATIONS INTERNATIONAL CORPORATION

PROJECT NO.	DATE
0431.00	11/01/05

DESIGNED BY	CHECKED BY
LAW	RE

SCALE	DATE
RE	11/01/05

PROJECT TITLE	CLIENT
OFFICE BUILDING COLORADO SPRINGS, CO	SCIENCE APPLICATIONS INTERNATIONAL CORPORATION

PROJECT NO.	DATE
0431.00	11/01/05

DESIGNED BY	CHECKED BY
LAW	RE

SCALE	DATE
RE	11/01/05

PROJECT TITLE	CLIENT
OFFICE BUILDING COLORADO SPRINGS, CO	SCIENCE APPLICATIONS INTERNATIONAL CORPORATION

PROJECT NO.	DATE
0431.00	11/01/05

DESIGNED BY	CHECKED BY
LAW	RE

SCALE	DATE
RE	11/01/05

PROJECT TITLE	CLIENT
OFFICE BUILDING COLORADO SPRINGS, CO	SCIENCE APPLICATIONS INTERNATIONAL CORPORATION

PROJECT NO.	DATE
0431.00	11/01/05

DESIGNED BY	CHECKED BY
LAW	RE

SCALE	DATE
RE	11/01/05

PROJECT TITLE	CLIENT
OFFICE BUILDING COLORADO SPRINGS, CO	SCIENCE APPLICATIONS INTERNATIONAL CORPORATION

PROJECT NO.	DATE
0431.00	11/01/05

DESIGNED BY	CHECKED BY
LAW	RE

SCALE	DATE
RE	11/01/05

PROJECT TITLE	CLIENT
OFFICE BUILDING COLORADO SPRINGS, CO	SCIENCE APPLICATIONS INTERNATIONAL CORPORATION

PROJECT NO.	DATE
0431.00	11/01/05

DESIGNED BY	CHECKED BY
LAW	RE

SCALE	DATE
RE	11/01/05

PROJECT TITLE	CLIENT
OFFICE BUILDING COLORADO SPRINGS, CO	SCIENCE APPLICATIONS INTERNATIONAL CORPORATION

PROJECT NO.	DATE
0431.00	11/01/05

DESIGNED BY	CHECKED BY
LAW	RE

SCALE	DATE
RE	11/01/05

PROJECT TITLE	CLIENT
OFFICE BUILDING COLORADO SPRINGS, CO	SCIENCE APPLICATIONS INTERNATIONAL CORPORATION

PROJECT NO.	DATE
0431.00	11/01/05

DESIGNED BY	CHECKED BY
LAW	RE

SCALE	DATE
RE	11/01/05

PROJECT TITLE	CLIENT
OFFICE BUILDING COLORADO SPRINGS, CO	SCIENCE APPLICATIONS INTERNATIONAL CORPORATION

PROJECT NO.	DATE
0431.00	11/01/05

DESIGNED BY	CHECKED BY
LAW	RE

SCALE	DATE
RE	11/01/05

PROJECT TITLE	CLIENT
OFFICE BUILDING COLORADO SPRINGS, CO	SCIENCE APPLICATIONS INTERNATIONAL CORPORATION

PROJECT NO.	DATE
0431.00	11/01/05

DESIGNED BY	CHECKED BY
LAW	RE

SCALE	DATE
RE	11/01/05

PROJECT TITLE	CLIENT
OFFICE BUILDING COLORADO SPRINGS, CO	SCIENCE APPLICATIONS INTERNATIONAL CORPORATION

PROJECT NO.	DATE
0431.00	11/01/05

DESIGNED BY	CHECKED BY
LAW	RE

SCALE	DATE
RE	11/01/05

PROJECT TITLE	CLIENT
OFFICE BUILDING COLORADO SPRINGS, CO	SCIENCE APPLICATIONS INTERNATIONAL CORPORATION

PROJECT NO.	DATE
0431.00	11/01/05

DESIGNED BY	CHECKED BY
LAW	RE

SCALE	DATE
RE	11/01/05

PROJECT TITLE	CLIENT
OFFICE BUILDING COLORADO SPRINGS, CO	SCIENCE APPLICATIONS INTERNATIONAL CORPORATION

PROJECT NO.	DATE
0431.00	11/01/05

DESIGNED BY	CHECKED BY
LAW	RE

SCALE	DATE
RE	11/01/05

PROJECT TITLE	CLIENT
OFFICE BUILDING COLORADO SPRINGS, CO	SCIENCE APPLICATIONS INTERNATIONAL CORPORATION

PROJECT NO.	DATE
0431.00	11/01/05

DESIGNED BY	CHECKED BY
LAW	RE

SCALE	DATE
RE	11/01/05

PROJECT TITLE	CLIENT
OFFICE BUILDING COLORADO SPRINGS, CO	SCIENCE APPLICATIONS INTERNATIONAL CORPORATION

PROJECT NO.	DATE
0431.00	11/01/05

DESIGNED BY	CHECKED BY
LAW	RE

SCALE	DATE
RE	11/01/05

PROJECT TITLE	CLIENT
OFFICE BUILDING COLORADO SPRINGS, CO	SCIENCE APPLICATIONS INTERNATIONAL CORPORATION

PROJECT NO.	DATE
0431.00	11/01/05

DESIGNED BY	CHECKED BY
LAW	RE

SCALE	DATE
RE	11/01/05

PROJECT TITLE	CLIENT
OFFICE BUILDING COLORADO SPRINGS, CO	SCIENCE APPLICATIONS INTERNATIONAL CORPORATION

PROJECT NO.	DATE
0431.00	11/01/05

DESIGNED BY	CHECKED BY
LAW	RE

SCALE	DATE
RE	11/01/05

PROJECT TITLE	CLIENT
OFFICE BUILDING COLORADO SPRINGS, CO	SCIENCE APPLICATIONS INTERNATIONAL CORPORATION

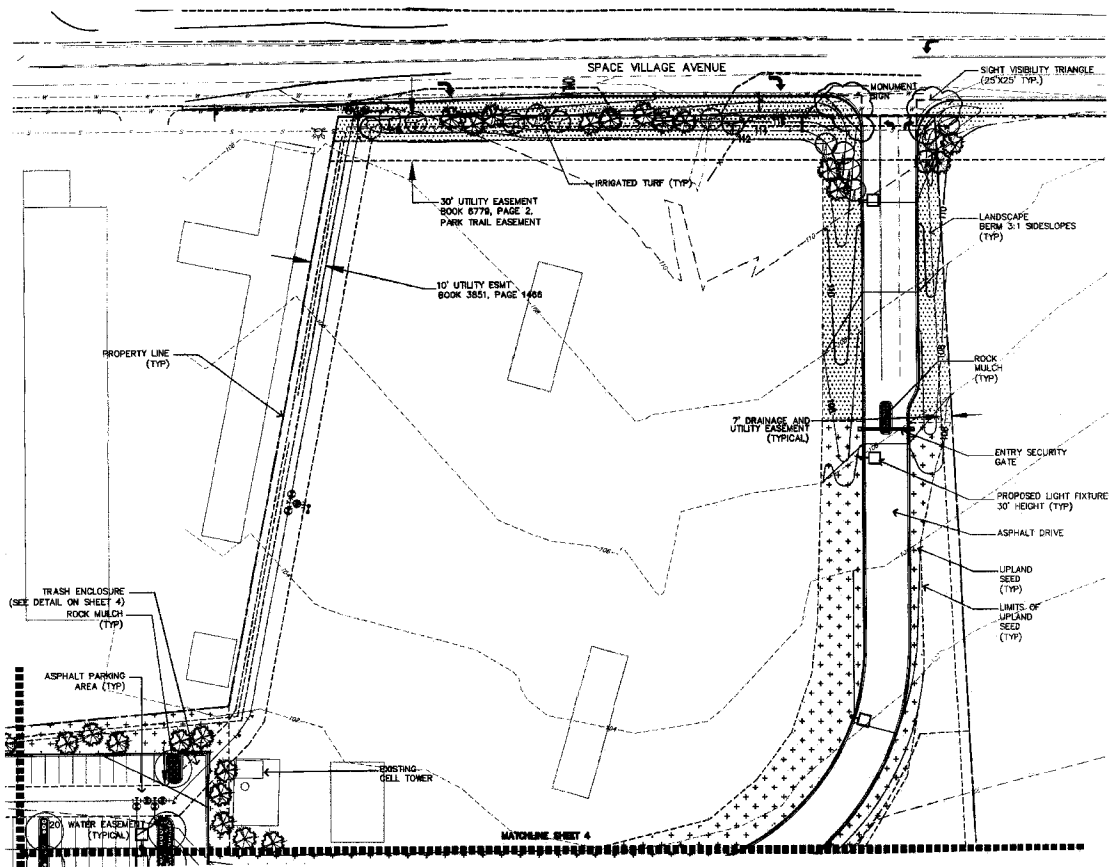

REVISION	DATE	DESCRIPTION
	07.07.06	PLOT PLAN
	08.23.06	REVISIONS TO DOCUMENT

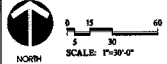

PROJECT TITLE:
 SCIENCE APPLICATIONS
 INTERNATIONAL CORPORATION
OFFICE BUILDING
 COLORADO SPRINGS, CO

A PROJECT FOR
 THE COPPERWOOD COMPANY

PROJECT NO.	05041.00
DESIGNED BY	MM
CHECKED BY	BF
SCALE	



powers brown architect 1514 Texas Ave., Suite 401, Houston, TX 77002, 713.224.8456, 713.224.8457 fax

DRAWING TITLE:
**PLOT PLAN/
 LANDSCAPE
 PLOT PLAN**

DRAWING NUMBER:
 5

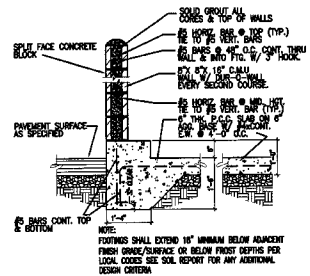
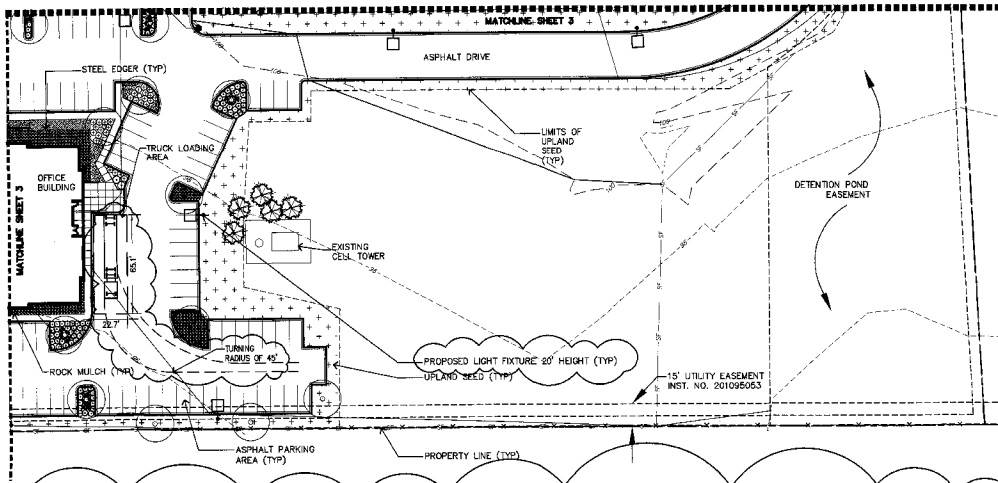

DUMPSTER SCREEN WALL SECTION
 $\frac{1}{2}" = 1'-0"$

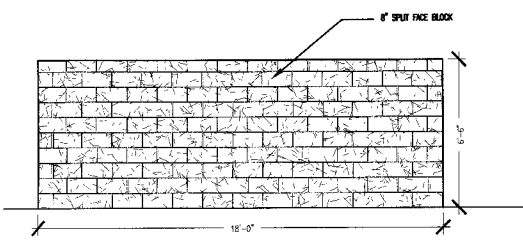

DUMPSTER SCREEN WALL SECTION
 $\frac{1}{2}" = 1'-0"$

REV	DATE	DESCRIPTION
	07.07.05	PLOT PLAN
	08.23.05	EL PASO CO. COMMENTS
	09.06.05	EL PASO CO. COMMENTS
NOTES		
PROJECT TITLE		
SCIENCE APPLICATIONS INTERNATIONAL CORPORATION OFFICE BUILDING COLORADO SPRINGS, CO		
A PROJECT OF THE COPPERWOOD COMPANY		
PROJECT NO. 02547.00		
DRAWN BY: JMW		
CHECKED BY: RF		
SCALE:		
powers brown archit ecture		
1314 Texas Ave. Suite 401 Houston, TX 77002 713.224.0456 713.224.0457 fax		
DRAWING TITLE		
PLOT PLAN		
LANDSCAPE		
PLOT PLAN		
DRAWING NUMBER		4

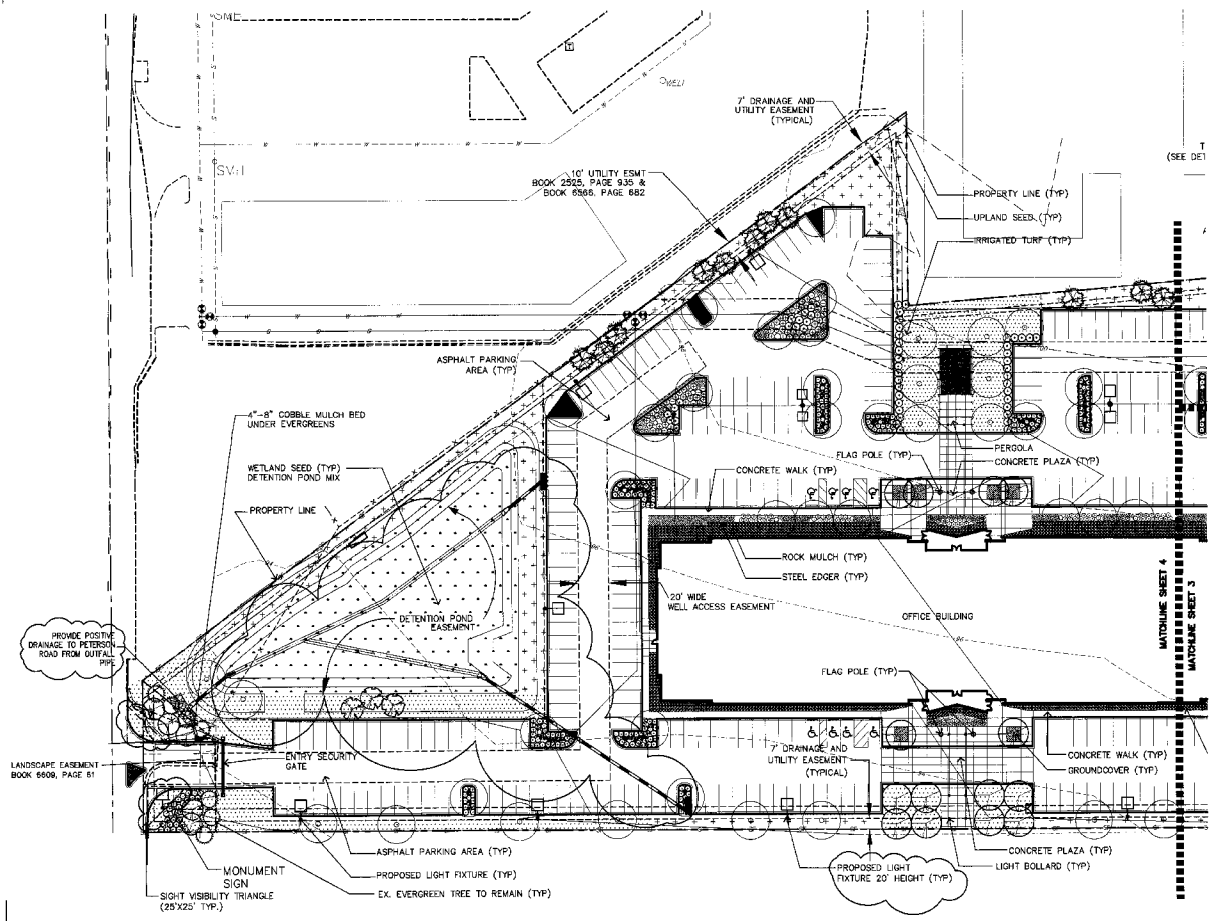

ISSUE	DATE	DESCRIPTION
	07.07.05	PLOT PLAN
	08.23.05	REVISIONS COMMENTS

North arrow pointing up.

Scale: 1" = 30'-0"

PROJECT TITLE

SAL
SCIENCE APPLICATIONS
INTERNATIONAL CORPORATION

OFFICE BUILDING
COLORADO SPRINGS, CO

A PROJECT FOR
THE CORNERWOOD COMPANY

PROJECT NO: 04347.00
DRAWN BY: IMW
CHECKED BY: RE
SCALE:

DESIGN 1300 Copeland St.
Suite 400
Houston, TX 77060
713.224.0436
www.powersbrownarchitect.com

powers brown architect

1216 Texas Ave.
Suite 400
Houston, TX 77002
713.224.0436
713.224.0437 fax

DRAWING TITLE
**PLOT PLAN/
LANDSCAPE
PLOT PLAN**

DRAWING NUMBER
3

SUMMARY DATA CHART

- BUILDING HEIGHT: 29'-2"
- BUILDING DIMENSIONS: 110' X 400'
- BUILDING SQUARE FOOTAGE: 87,232 SF
- PROPOSED USE = B-OCCUPANCY WITH A3 ASSEMBLY
- ZONE DISTRICT: PLANNED BUSINESS DISTRICT
- MINIMUM BUILDING SETBACK: FRONT 25'
SIDE 25'
BACK 25'
- NUMBER OF PARKING SPACES:
- PROJECT CONSTRUCTION START: FALL 2005
- PROJECT CONSTRUCTION COMPLETION: FALL 2006
- THERE ARE NO WATER COURSES OR OTHER NATURAL AND HISTORIC FEATURES ON THIS SITE.

FIERRO, ALLEN APARTMENTS ZONING "C1"	SARAFIN DANUTA UNIMPROVED ZONING "C1"	SARAFIN DANUTA SINGLE FAMILY/ LODGING ZONING "C1"	PETERSON GROUP UNIMPROVED ZONING "C1"
--	---	--	---

DATE	DESCRIPTION
07.07.06	PLOT PLAN
08.23.06	EL PASO CO COMMENTS

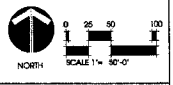
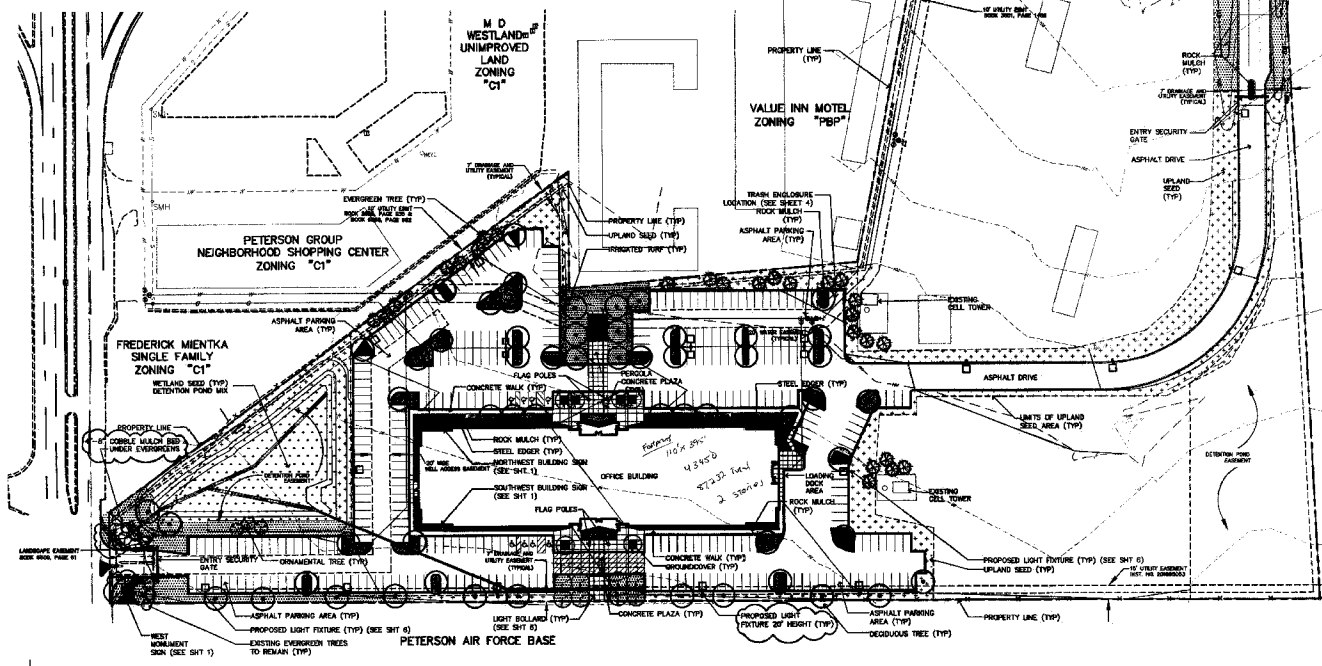

PROJECT TITLE
SAC
 SCIENCE APPLICATIONS
 INTERNATIONAL CORPORATION
OFFICE BUILDING
 COLORADO SPRINGS, CO
 A PROJECT FOR
 THE COWPERWOOD COMPANY

PROJECT NO. 0651160
 DRAWN BY JMW
 CHECKED RF
 SCALE

DM DESIGN
 1200 Northman St.
 Suite 100
 Fort Collins, CO 80504
 970.226.8888
 www.dmdesign.com

powers brown archit ecture
 1314 Texas Ave.
 Suite 401
 Houston, TX 77002
 713.324.6456
 713.224.6457 fax

DRAWING TITLE
**PLOT PLAN/
 LANDSCAPE
 PLOT PLAN**
 DRAWING NUMBER
2